Home
CLASSIFIED 386-2121
TELEPHONE 383-4111

The Daily Colonist.

Vancouver Island's leading newspaper since 1858

Showers, high 9
Weather Details On Page 2

No. 264 — 118th Year | VICTORIA, BRITISH COLUMBIA, SATURDAY, OCTOBER 23, 1976 | ** | 15c Daily, 30c Sunday

Don't attack labor, Bennett warns Socreds

By JIM HUME
Colonist Reporter

VANCOUVER — Premier Bennett warned his Social Credit party Friday to steer away from open attack on labor during its three-day convention.

More than a thousand delegates sat in silence as Bennett, in an unprecedented move, cautioned against irrational debate when the convention discusses half-a-dozen labor-oriented resolutions.

"Do not, in this convention, single out any group as the villains of the piece," he said. "No group is our enemy. All are British Columbians, all are our friends.

"Labor, the men and women who build our province, are our greatest ally."

In the touchy labor-management atmosphere in B.C. many government members had viewed with alarm right-to-work resolutions and other items on the agenda which, if fanned, could place the government and labor at arms length and in open confrontation.

Bennett's plea for tolerance for others in B.C. followed an equally-strong plea for patience and tolerance on federal matters.

"We must learn to be tolerant of each other," he said, "while recognizing that each region (of Canada) has a role to play. Not in conflict, but in concert."

That warning was also viewed as a direct appeal to party members who regard anything even slightly French as a threat to western culture.

After what many described as his toughest and shrewdest speech since stepping into politics three years ago, Bennett expanded on his "learn to love labor" theme and his promise to work toward the day when rank and file union members had more say in their own affairs.

That promise, he said, was made philosophically rather than with specific legislation in mind.

"But I am concerned when I hear the leader of the IWA, Jack Munro, saying that he had no intention of letting membership hide behind the ballot box," he said. "I think that's the most frightening statement I have heard in a long time. Surely the membership of any organization has the right to determine its own destiny.

"The government will never destroy the labor movement. If it is destroyed it will be destroyed by bad leadership."

During his speech Bennett repeated his intention to keep "all of our election promises. And to those of you who expected miracles in the first nine months, be patient. For us miracles take a little longer."

But he said he had not lost sight of his promise to provide pharmacare for chronically-ill children. "We will fulfil that commitment," he said. "And we shall fulfil our commitment to make crown land available for people who want to build a house or own a farm. Land will be made available so that anyone wishing to do so can own a piece of this province."

Bennett said his promise to make more land available did not mean that the government was preparing to abandon the farm-land freeze introduced by the NDP.

"That isn't the land I'm talking about," he said. "The crown owns 96 per cent of all the land in B.C. That's the greatest and longest freeze we've ever had and I'm determined to make it available to municipalities and people — and not at a profit to the government."

He said several departments had the land matter under intense study and that results from those studies should be forthcoming shortly.

The premier also renewed his promise to bring intermediate hospital care under the same umbrella as other hospi-

Continued on Page 2

● Socreds wary of assessment changes. Page 26

Estimates, he admits later

Premier waves NDP 'budget' of $4.5 billion

From CP, Colonist staff

VANCOUVER — Premier Bennett, to loud ovations from 1,000 Social Credit delegates, said Friday that the former New Democratic government prepared a $4.58 billion budget prior to its defeat in the Dec. 11 provincial election last year.

Waving a sheet of paper, the premier told delegates to the annual convention of the B.C. Social Credit party that the proposed NDP budget was $1 billion more than one prepared by the current Social Credit government.

But at a later news conference, the premier admitted that the figures contained on the sheet of paper represented only spending estimates of the NDP.

He said the paper was a reprint of figures compiled from various government departments and given to him by Gerry Bryson, deputy minister of finance.

The premier described the figures as detailed requests of each department but added there was no suggestion that there was going to be any other consideration of the figures.

When asked why there were no revenue figures in the NDP estimates, Bennett said he believed the budget was prepared with spending estimates only because the NDP hadn't come to grips with where to get the necessary revenue.

From the podium Bennett said there was no way the money needed to meet expenditures proposed by the NDP could be met under existing tax rates in the province. He said that the sales tax rate would have had to be increased to 17 per cent from five per cent to cover the NDP budget.

The premier lashed out at the former NDP government, accusing it of trying to sneak back into power last year.

"They deserved to be defeated and to never come back as the government of B.C.," Bennett said.

Referring to the proposed NDP budget expenditures, Bennett said former human resources minister Norm Levi "could have spilled money to Ashcroft and back with its kind of budget."

The figures released by Bennett Friday afternoon were in three columns. The first column was the budget estimate for all government departments in 1974-75. The second column was under the heading Budget Estimate 1975-76, and the third column had the heading Departmental Request 1976-77.

It was the 1976-77 column which Bennett claimed was the NDP blueprint for the current fiscal year had the party been re-elected to form the government on Dec. 11. It's the same column that former premier David Barrett claimed Friday merely contained departmental proposals which had never been to the treasury board.

Barrett said Bennett was being politically dishonest when he termed tentative proposals a formal budget.

Members of the past administration say those requests would never have got past the treasury board. Bennett said they were positive proposals and indicated the way the NDP was thinking when it was defeated in the last election.

Police win in showdown

— CP

Grand slam out of a jam

Toronto policeman examines damage done by infuriated driver whose car had been wedged between two others. Driver escaped jam by using his car as a battering ram. He hit nine cars in all and did damage estimated at $12,000.

Back pay issue resolved

By BRUCE LOWTHER
Colonist Reporter

The Victoria police union scored a near-complete victory Friday in a 75-minute showdown with the city police board which settled their drawn-out contract hassle only hours before the start of a second "sick bookoff" of a full police shift.

In a joint statement about 4:30 p.m., chairman Mayor Michael Young of the police board and union president Sgt. Patrick Braiden said agreement had been reached on a 1976 contract which would be put before the union membership Tuesday night with a recommendation for acceptance.

The union won both of the two key issues:

● All retroactive pay to the contract start Jan. 1, 1976, will be paid as soon as the agreement is approved and signed. That includes a pay raise of eight per cent plus improvements in work-category wages.

● The board agreed, said the mayor, "not to take any action in relation to the bookoff" by the Thursday afternoon shift, which kept the day shift four hours overtime, brought the overnight shift in four hours early and the city an estimated overtime bill of $1,000.

The union only gave up its recent demand for one-per-cent interest in addition to the pay raise, which was sought because the city had use of the money while refusing retroactive pay until the Anti-Inflation Board approved the entire package.

Young said fringe-benefit changes would not go into effect until the AIB ruling. But the union had not expected any early changes and indications were the members would not object to loss of the interest.

The issue of retroactive-pay timing arose several times during the eight union-board meetings since last January. The union said AIB approval was not needed and suggested a check with the AIB in Ottawa.

The check was made Friday and the mayor said AIB regional commissioner David Chapman in Ottawa advised both sides during the day that retroactive pay could be sent

Continued on Page 2

Inside

Robbery, deaths 'partly our fault' —Page 7

Slip with gun kills stepson, 6 —Page 26

Ottawa hushing claims – Indians —Page 27

	Page
Background	5
Bridge	34
Church News	28, 29
Classified	32-46
Comics	22
Crossword	35
Editorial	4
Entertainment	23-25
Family	21
Finance	8-10
King Fisherman	20
Marine Calendar	27
Names in the News	30
Provincial Court	31
Sports	12-16, 18
Television	33

Pepin claims victory for AIB's first year

OTTAWA (CP) — The Anti-Inflation Board claimed victory Friday in holding the rate of inflation to eight per cent during the first year of wage and price controls.

"We're right on target," board chairman Jean-Luc Pepin told reporters after the agency's first annual report was tabled in the Commons.

Pepin said wages, prices and profits are generally within the guides set by the Trudeau government a year ago when it launched the country on a three-year restraint program.

Pepin said the board was helped by cheaper imports and abundant food supplies — aids that might not exist during the second and third years of restraint — offset by the fact that people's expectations are dropping, making it less painful to accept smaller pay increases and more modest profits.

The report said organized workers, among the strongest critics of the restraints, are actually better off with controls because their average net earning power has increased.

It said the second-year target, a reduction to six per cent or less in the increase in the consumer price index, will likely be reached "but it will not be easy."

The report contained wage, price and profit figures which Pepin said proved the success of the program. These included:

● An average 6.5 per cent increase in consumer prices last month, compared with 10.6 per cent a year ago.

● Increases averaging 10.5 per cent in unit labor costs, compared with 17.5 per cent last year;

● A reduction to 5.5 per cent from 6.3 per cent in average profit margins.

The report said the 2.4 million workers covered by controls to date have not suffered any decrease in their standard of living. Their real income gains after inflation is discounted averaged three per cent during the first year of controls, compared with 2.3 per cent in the previous two years.

By Oct. 8 the board had received proposed settlements for 739,707 workers which were above the average 9.61-per-cent pay guide, the report said. The higher pay demands averaged 13.89 per cent and were cut to an average of 11.5 per cent. This meant increases approved by the board were almost two per cent above the guides, even though pay settlements were out.

The report said most companies have either succeeded in adjusting prices to comply with restraint guides or have been unable to achieve allowable profit margins because of market conditions.

However, 98 companies did earn excess profits worth a total of about $9 million. Pepin said he will name the companies next week.

The companies have filed plans to eliminate the higher revenues over the next six

Continued on Page 2

Interview in Playboy 'mistake'

WILLIAMSBURG, Va. (AP) — Jimmy Carter said Friday in his televised debate with President Ford that he made a mistake when he gave his controversial interview with Playboy magazine and "would not do it if I had it to do over again." (See also Page 2)

In the current issue of the magazine, the Democratic presidential nominee comments about his religion, his views on adultery and other sins.

The President Ford Committee has used the Playboy interview in advertisements that show Ford on the cover of Newsweek magazine, and the Playboy magazine with the Carter interview. The ad invites the reader to make a decision about the candidates based on the two magazine stories.

However, Carter added that many prominent persons, including Ford's treasury secretary, William Simon, California Governor Jerry Brown and famed humanitarian Albert Schweitzer, had been interviewed by Playboy.

Ireland president quits after dispute

DUBLIN (Reuter) — President Cearbhall O Dalaigh has resigned in a dispute over the Irish Republic's anti-terrorist legislation, threatening the future of the country's Fine Gael-Labor coalition government.

Prime Minister Liam Cosgrave went into emergency session with his cabinet after the president's announcement Friday, three days after a government minister called him "a thundering disgrace" for raising constitutional doubts about the security legislation.

Defence Minister Patrick Donegan criticized the 65-year-old president after O Dalaigh exercized his powers to delay anti-guerrilla legislation that gave security forces greater powers to hold suspects without charge.

A motion by the opposition Fianna Fail party to dismiss Donegan was voted down in Parliament Thursday.

O Dalaigh, a former chief justice of Ireland who was unopposed when chosen for the presidency in December, 1974, gave no reason for his resignation.

Under the Irish constitution a new president must be chosen within 60 days.

It might be difficult, however, to find a candidate acceptable to the opposition.

Cons charged

OTTAWA (CP) — Solicitor-General Francis Fox said Friday that seven prisoners have been charged in connection with the hostage-taking incident at the B.C. Penitentiary earlier this month.

U.S. super-missile still missing

LONDON (UPI) — The U.S. Navy acknowledged Friday that a top secret Phoenix missile is missing from the Tomcat jet fighter on the bottom of the Atlantic, but spokesmen expressed hopes a search submarine would find it near the plane.

In Washington, navy officials said they presumed the missile — an ultramodern weapon coveted by Soviet intelligence — broke loose some time after the plane plunged off a U.S. aircraft carrier and sank in 1,900 feet of North Atlantic water last month.

These officials said the Soviets showed no further interest in trying to recover the $13 million F-14 Tomcat or its belly-held missile after Russian ships initially marked the accident spot.

They said submarine searchers who found the sunken Tomcat Thursday — and erroneously reported the missile was on board — hoped to find the weapon in the same general area as the plane. But they said that could be difficult if the missle has become buried in bottom mud.

The Phoenix missiles, costing $500,000 each, are part of a sophisticated F-14 weapons system which allows the pilot to fire six of the missiles simultaneously at six targets up to 100 miles distant. The weapon is a major advance in missile technology and the Soviet Union has no match for it.

Navy officials in Washington and London said the 150-foot, seven-man NR1 submarine that found the Tomcat was searching for the missing Phoenix Friday.

B.C. woman freed but quizzed by FBI

RICHMOND (CP) — United States government agents stopped and questioned Sharon Bethune in Los Angeles for more than an hour Friday night on the last leg of her flight home to freedom.

The 22-year-old resident of this Vancouver suburb had been jailed in Mexico for eight months without being charged.

She was released Friday but on her homeward flight stopover in Los Angeles was detained once more.

Jane Bethune, Miss Bethune's mother, said she received a call from her daughter who said she had been stopped by the FBI.

"They fingerprinted and questioned her," said Mrs. Bethune. "And after all she's been through.

"So much for our American friends; we're at our wits end."

Miss Bethune was held by the Los Angeles police department while she was detained, and was then placed on a new flight.

She was scheduled to arrive here late Friday to be reunited with her mother and father, Ray Bethune.

She had spent the last eight months in jail "on suspicion" of being involved in passing counterfeit money in Mexico. No charges had been laid against her.

Her boyfriend, Kenneth Richard Terry of Vancouver, was charged with using counterfeit United States currency and also had been held in jail. His status was not known.

Bethune took his daugher's story to the Canadian news media earlier this week after behind-the-scenes efforts to secure her release had apparently failed.

He said he had spent $18,000, wiped out his savings and taken out a bank loan in trying to gain his daughter's release from prison.

"She say she's not feeling too bad," said Bethune, who added he was very happy.

Bethune said his daughter had nothing to do with the alleged crime and her boyfriend had testified to that.

ANDY CAPP

Pepin claims AIB victory

From Page 1

months either by cutting prices or deferring price increases brought about by higher costs.

The report said the board required 274 companies to give advance notice of price increases exceeding two per cent. The board reviewed about 1,000 such notifications but ordered rollbacks in only 17 cases. The report said companies generally do not formally request increases above allowable levels.

The board reviewed 190 dividend proposals involving a total of $398 million more than the guides would have allowed in payments to shareholders and allowed $49 million in such requests.

Pepin

The report said 23,000 of the 40,000 firms of lawyers, doctors and other professionals falling under the restraint program submitted reports "and virtually all . . . indicate that fees charged by professionals have been set in accordance with the regulations."

A chart contained in the report showed average new incomes of professionals ranged from $17,800 a year for consultants to $29,100 for chiropractors, $40,000 for lawyers, $49,000 for doctors. The average of 10 professional categories was $40,600.

Pepin said the board will need an increase in its $16.5-million budget next year to cover salary increases averaging six per cent for its employees.

After reaching a peak of 914 in August, the board staff now has levelled off at 856, Pepin said. The official who estimated total staff at no more than 200 a year ago was "talking through his hat" and had no real basis for estimating the demands on the board.

Medical unit off to Zaire

OTTAWA (CP) — A medical isolation unit left here Wednesday on a military aircraft for Zaire to help combat a highly-infectious fever there tentatively identified as Marburg (Green Monkey) fever.

Final presidential debate

More points, less sniping

By ARNOLD SAWISLAK
UPI Analysis

WASHINGTON — The final debate was what all three were supposed to be: A discussion of issues that illuminated the differences between the two men who are asking their fellow citizens for the nation's highest office.

There was less nervousness in the last debate than in the first; less hostile tension than there was in the second.

There were some remarkable statements, not the least of which was the admission by both candidates that they had done some things to degrade the process of selecting a president.

Who won? It is by now a cliche to say "the people," but it is nonetheless true that Friday night's appearance gave Americans the best chance to judge Gerald Ford and Jimmy Carter that they will get between now and election day.

And, if it is demeaning to the process of self-determination to try to determine which man is most fit to be president on the basis of the crowds they draw to campaign rallies or the cleverness of their slogans, it is even more so to select a winner of these meetings with a yardstick of physical appearance or debating kill.

Because both candidates were more relaxed in their last appearance, both were better advocates for themselves. On issue after issue — jobs, environment, abortion, gun control, housing, minority advancement, inflation — the different perceptions of the two men were brought out. There was nothing sensational in that — both have tried to talk about those things all along but been hampered by campaign distractions such as the Butz blooper and the Playboy goof.

What was more remarkable was the way both men lowered the level of nastiness that dominated the second debate. True, they disagreed sharply, but they remained within the bounds of civility and kept the debate from descending into petty bickering.

Two items stand out. First, Carter obviously wanted to get the subjects of the Playboy interview and his position on abortion out in the open. He charged into both at the first opportunity. Second, just as Carter admitted "making mistakes" in the campaign, Ford conceded his own contribution to the escalation of campaign name-calling and doing something the experts contend is against the best interests of any Republican — pledged to join an effort to increase election day turnout.

The questioning put Ford more on the defensive than Carter. This illustrated the flip side of the well-known advantage of running for a public office that you already occupy. The incumbent can brag about what he has done on the job — but he also has to defend it.

Poll gives Carter the rubber match

WASHINGTON (UPI) — Jimmy Carter bettered President Ford by a margin of 40 per cent to 29 per cent but almost one-third of the persons who watched Friday's final presidential debate considered it a draw, according to a Public Broadcasting System-Roper poll.

The poll, commissioned for public television's coverage of the third and final debate between the presidential aspirants, was based on telephone calls to 353 persons.

Asked who did the best job in the debate, 40 per cent picked Carter, 29 per cent said Ford and the remaining 31 per cent called the match a standoff.

If the polls are to be believed, Carter has emerged from the three debates with two wins and only the single loss in the opener.

Previous surveys by PBS-Roper gave Ford the first debate 39 per cent to 31 per cent, 30 per cent called it a draw, while in the second one, Carter was called the winner 40 per cent to 30 per cent, with 30 per cent calling it a tossup.

Island Saw Co.
617 Chatam Street 385-5500
THE SHOP WITH STOCK
HAND SAWS, CIRCULAR SAWS, CARBIDE TIPPED BANDSAWS, CHISELS, ROUTER BITS, METAL SAW LUBES, MEASURING TAPES, REFILLS, FOLDING SWEDE SAWS, DOVETAIL SAWS, JIG SAW BLADES, DADOES-MEAT SAWS, COPING SAWS, PULLEYS, V-BELTS, HAND SAW GUARDS, X-CUT SAWS, SILICONE SPRAY, CHAINSAW SHARPENING GUIDES, RUST REMOVER, METAL CUTTING CIRCULAR SAWS, HACKSAWS
"THANKS FOR A CUT OF YOUR BUSINESS"
10-8

Canada cited as NATO weak link

TORONTO (CP) — If Warsaw Pact countries ever launch a surprise attack, the North Atlantic Treaty Organization "has virtually preplanned its own defeat," says political scientist Colin Gray.

Senior Canadian government and army officials seem remarkably content with NATO strategy, he says in a paper for a seminar to be held today by the Canadian Institute of Strategic Studies.

Gray says major increases in defence budgets, far beyond the 12-per-cent per-annum plan for capital expenditures, are required if the stated policies are to be carried out successfully.

Canada, with close to two per cent of its gross national product devoted to defence, is behind all other NATO countries except Luxembourg.

In the event of all-out conflict with the Soviet Union, it has been announced that one of Canada's roles is to help keep Atlantic supply routes open between the arsenal of north America and the NATO holding lines in Europe.

However, by the time trans-Atlantic resupply could make itself felt, the Warsaw Pact forces would be approaching Gibraltar, Gray says.

He says one of the main problems with NATO governments is they do not believe a war is possible.

"Too many Western analyses of Soviet behavior choose to presume a co-operative enemy," he sayd.

At present, Canada is paying only what amounts to a membership fee for its political and economic connections in NATO, he says.

Police win in showdown

From Page 1

out once the pact was signed. Young added the city "had been unable to get a reply n writing" from the AIB in the past.

The mayor coupled his announcement that there would be no action against the Thursday bookoff shift with a statement that "the agreement is contingent on immediate cessation of any job action."

Union officials declined comment on whether a second bookoff was in the works but the Colonist learned at least some of the shift scheduled to start at 11:30 p.m. Friday had considered calling in sick if the board-union meeting did not produce agreement.

Friday morning, only a few hours before the meeting, Young followed a meeting with the police board and Deputy Chief Les Mottershead with a statement warning the city would not tolerate unlawful job action by police as a means of forcing a contract settlement.

He said a pre-condition of settlement must be an end to such tactics as bookoffs.

The contract probably won't be signed until early November, which will give both sides a two-month respite before negotiations begin in January for a 1977 contract. The union executve has already held one meeting to draft proposed contract changes.

Canadian Press, guild resuming talks soon

OTTAWA (CP) — Negotiations are expected to resume soon, perhaps next week, in the prolonged contract dispute between Candian Press and the Canadian Wire Service Guild, representing a majority of CP editors, reporters and broadcast writers.

Hope for a settlement grew Friday after Labor Minister John Munro named his own deputy minister, Thomas Eberlee, as a mediator to try to get the two sides together.

CP president Ralph Costello said: "The position of CP is that we believe this dispute should be settled with a contract. That is our objective; it has been our objective. There is no other settlement that we have in mind and we believe that we should move in that direction."

The guild has suggested that CP is trying to break the union by refusing to budge from a fixed position in negotiations for a first contract that began last November.

INCOME TAX COURSE
BY CORRESPONDENCE
You can Earn Extra Income — Learn how to prepare the new Tax Forms and become an INCOME TAX CONSULTANT.
For Full Details, Contact
CANADIAN SCHOOL OF TAX ACCOUNTING
150 EGLINTON AVENUE E.,
TORONTO, ONTARIO M4P 1E8

STOP
AND READ THIS IF YOU USE ADMIRALS ROAD

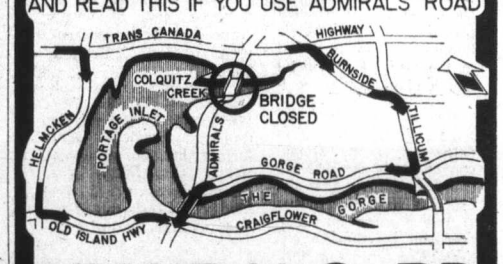

ADMIRALS RD. CLOSED MON.
ADMIRALS ROAD WILL BE CLOSED ON OCT. 25 FOR ABOUT A WEEK. THE CLOSURE WILL BE AT COLQUITZ CREEK AND MOTORISTS CAN USE HELMCKEN OR TILLICUM AS SHOWN ABOVE.
— SAANICH ENGINEERING DEPARTMENT

Your Good Health

Dear Dr. Thosteson: I'm 23 years old and have a curved spine. Could you recommend a doctor I can see regarding this? I don't know where to begin.

I would like to know how badly curved my spine will be by the time I reach 50. I'm terribly worried.

I don't want surgery, but wondered if there was such a thing as a removable brace to correct my posture. Is it because of the curvature that I am not tall? — **Miss P.Y.**

Such a curvature is the result of spinal muscle imbalance, in which muscles on one side of the spine or the other predominate and pull the structure out of line. It usually begins in childhood or adolescence, and ideally should be treated at that time.

At your age, straightening may be difficult because the spine tends to become fixed. But I don't think waiting to find out how bad things will be in another 27 years (when you're 50) makes any sense. It's difficult to say in any specific case whether the curvature will worsen over the years.

I can't say whether a brace would be effective or, if so, just how effective. There are exercises an orthopedist can suggest and there are special physical therapy departments in larger hospitals to help you.

You seem to need a good "pep" talk from someone who understands such conditions and what can be done for them. You are young and your musculature is still supple. Instead of wasting your time moping and wondering what you will be like at 50, get busy. Determination and sheer grit are responsible for many of the medical "miracles" one hears about from time to time. Start working on your own.

Bennett warns

From Page 1

tal care in the not-too-distant future.

"We may not be able to fulfil all our promises in the next year or even in one term in office," he said. "But we will fulfil them. A socialist government is not the only government that can take care of people.

"We have to show people that we can do better. We have to show them that never again must a socialist government be allowed to wreck the economy. We are convinced that a free people working in prosperity can provide more and better services that any heavyhanded socialist government."

Bennett said that while the B.C. economy wasn't exactly booming at present, it was recovering from its ills at a steady pace.

He claimed 56,000 new jobs had been created in the province between September 1975 and September of this year.

"In bonus bids for oil exploration we are up from $5 million as of a year ago to $33 million this year," he said. "That's what the oil companies are paying us for the right to drill. The NDP boasted $5 million. We have $33 million coming in."

The premier received a standing ovation when he entered the convention hall and a second at the end of his speech.

Advertising helps you to know
CANADIAN ADVERTISING ADVISORY BOARD

ORGAN SPECIAL $889
PLAY LIKE A PRO WITH JUST 2 FINGERS

Check these features
Vibrato, Flute, Horn, Trumpet, Oboe, Violin
Swing, Blues, Waltz, Tango, March, Bossa Nova
1 Year Complimentary Lessons with Purchase
Free Lessons to Anyone: No Obligation
Cascade Organ & Piano
Warehouse No. 2, 370 Gorge Rd. East
(Behind McDonald's Supply)
383-8711

The Weather

OCTOBER 23, 1976

Mostly cloudy with morning fog patches and a chance of showers late in the day. Winds light. Friday's precipitation Nil. Sunshine Nil. Recorded high and low at Victoria 9 and 1. Today's forecast high and low 9 and 2. Today's sunrise 7:46, sunset 6:10. Moonrise 8:25 a.m., moonset 6:35 p.m. Sunday outlook: Mainy cloudy.

East coast of Vancouver Island — Mostly cloudy with morning fog patches and a chance of showers late in the day. Winds light, becoming moderate northwesterlies. Friday's precipitation Nil. Recorded high and low at Nanaimo 9 and -1. Forecast high and low 9 and 2. Sunday outlook: Mainly cloudy.

West Coast of Vancouver Island — Cloudy with occasional rain over northern portions with a chance of showers late in the day. Winds light, becoming moderate southeasterlies. Forecast high and low at Tofino 9 and 2. Sunday outlook: Mainly cloudy.

North Coast — Cloudy with showers. Lows 3 to 5, highs 6 to 8.

Extended outlook Monday through Wednesday — Chance few showers. Highs near 15, lows 0 to 5.

READINGS

	Max.	Min.	Prec.
St. John's	12	7	26.1
Halifax	12	6	0.3
Fredericton	11	0	—
Carlottetown	10	3	—
Montreal	7	2	0.6
Ottawa	7	0	—
Toronto	7	1	0.6
North Bay	3	—3	—
Thunder Bay	4	—4	0.3
Kenora	—1	—6	0.5
Winnipeg	1	—5	—
Brandon	—1	—13	—
Churchill	0	—3	—
The Pas	—1	—4	—
Regina	—3	—7	0.3
Saskatoon	—3	—7	—
Prince Albert	—3	—10	—
North Battleford	—3	—5	1.8
Swift Current	—2	—5	—
Medicine Hat	4	—8	—
Lethbridge	0	—3	3.0
Calgary	—3	—5	7.6
Edmonton	0	—3	—
Castlegar	8	2	—
Penticton	11	—1	—
Revelstoke	8	1	—
Princeton	10	—8	—
Vancouver	9	4	—
Prince Rupert	10	—3	—
Port Hardy	9	5	—
Tofino	9	2	—
Comox	8	2	—
Prince George	7	—4	—
Williams Lake	2	—4	—
Blue River	3	—4	—
Kamloops	9	—2	—
Dawson City	—5	—7	—
Whitehorse	—2	—6	—
Fort Nelson	—2	—4	5.1
Fort St. John	0	—3	—
Peace River	—3	—4	0.8
Yellowknife	—6	—8	—
Inuvik	—4	—7	0.5
Seattle	14	6	—
Spokane	14	—2	—
Portland	12	5	—
San Francisco	17	12	—
Los Angeles	23	18	—
Phoenix	25	16	—
Las Vegas	23	13	—
Chicago	8	—3	—
New York	11	6	—
Miami	26	15	—

TIDES AT VICTORIA
(Tides listed are Pacific Standard Time)

	Time H.M.	Ht. Ft.	Time H.M.	Ht. Ft.	Time H.M.	Ht. Ft.	Time H.M.	Ht. Ft.
23	03.05	7.7	08.00	6.2	13.55	9.1	21.05	1.5
24	04.00	7.8	08.55	6.6	14.40	9.2	21.45	1.0
25	05.15	7.8	09.55	7.0	15.10	9.1	22.35	.9
26	07.50	8.0	10.45	7.3	16.00	8.8	23.25	1.1
27	08.50	8.1	11.45	7.4	16.45	8.4		

TIDES AT SOOKE

	Time H.M.	Ht. Ft.	Time H.M.	Ht. Ft.	Time H.M.	Ht. Ft.	Time H.M.	Ht. Ft.
23	01.45	8.4	07.00	5.9	12.50	10.3	20.30	2.3
24	02.45	8.3	08.00	6.3	13.35	10.4	21.20	1.8
25	03.45	8.2	08.45	6.6	14.10	10.4	22.15	1.7
26	04.50	8.1	09.30	7.0	14.45	10.2	22.55	1.9
27	06.10	8.0	10.30	7.3	15.35	9.7	23.55	2.3

TIDES AT FULFORD HARBOUR

	Time H.M.	Ht. Ft.	Time H.M.	Ht. Ft.	Time H.M.	Ht. Ft.	Time H.M.	Ht. Ft.
23	05.10	10.5	10.25	7.0	15.45	10.8	22.50	1.8
24	06.05	10.8	11.10	7.5	16.30	10.7	23.35	1.3
25	07.00	11.1	12.05	7.9	17.00	10.5		
26	00.20	1.1	08.10	11.1	13.10	8.2	17.45	10.1
27	01.10	1.3	09.05	11.1	14.25	8.2	18.45	9.5

WE HAVE A BETTER WAY!
INSIDE FITTING STORM WINDOWS
PHONE 384-4148 FOR FREE ESTIMATE
10-21 GRANITE INDUSTRIES LTD.
VICTORIA'S HOUSE OF ALUMINUM—516 WILLIAM ST.

'76 DATSUN B-210 4-DOOR SEDAN
$3770 OR LESS!*

Everything you want in a new car, except a new price!
1101 YATES STREET 382-6122
McCALLUM MOTORS
1836 OLD ISLAND HIGHWAY 478-1741
*Manufacturer's suggested retail price, local freight, pre-delivery inspection and Provincial taxes extra. A dealer may sell for less.
Dealer Licence Number 00850A 00850B

Army, police are ours, says Smith

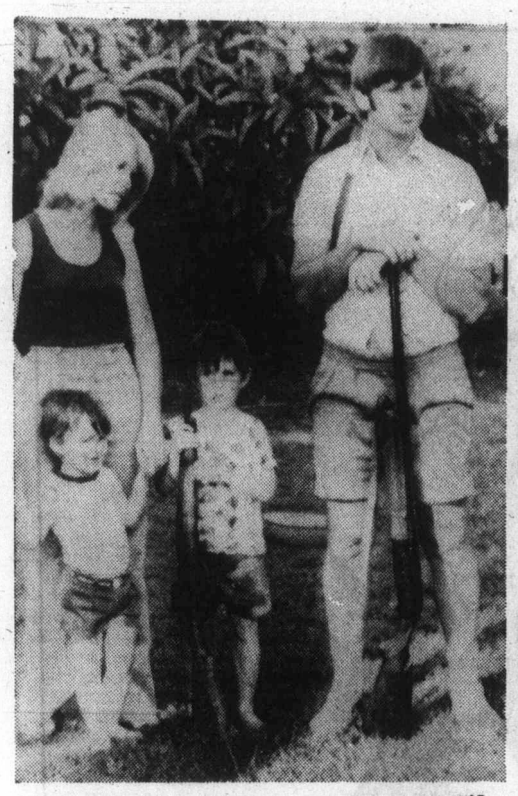

—AP

RHODESIAN FARMER Rob Long, gun in hand, stands with wife Sherry and sons Ryan, two, and Bradley, four. Family fought off guerrilla force that attacked their isolated farm near Mozambique border.

GENEVA (UPI) — Rhodesian Premier Ian Smith warned Friday that any attempt to negotiate or alter the plan for black rule negotiated by U.S. Secretary of State Henry Kissinger "means the conference is over."

Smith rejected British overtures to negotiate details of the Kissinger plan at the Geneva conference for handing over rule in Rhodesia to the black majority. Smith met for 90 minutes with Ivor Richard, British ambassador to the United Nations and chairman of the Geneva conference due to begin Oct. 28.

Under the Kissinger plan the black-white interim government will include a black prime minister but whites would keep the defence and law and order portfolios.

Black nationalists have refused to accept continued white control of the army and police.

Four black Rhodesian nationalist delegations and Smith's white minority delegation are due to work out details of an interim black-white government to rule Rhodesia until total majority rule in two years.

"We Rhodesians don't like breaking agreements," Smith said. "I believe that if there are people who suggest we break this agreement, it means the conference is over and we go back and start from the beginning."

The Rhodesian leader refused to answer directly whether Richard had pressed him on negotiating the Kissinger package.

"I think I had better not go into details," he told reporters after the meeting.

Smith did concede that differences over arrangements for the conference could not be cleared up in a a "few moments" and said he would be meeting Richard again "soon."

Richard, who also spoke briefly to reporters later, said Smith "made his position clear, which is what he has said in public."

"I did the same," Richard said.

Richard called his first meeting with Smith a "very useful, constructive and detailed discussion."

None of the leaders of the black delegations has yet arrived in Geneva.

Meanwhile, in Salisbury, security forces headquarters Friday announced 12 more deaths, including a white farmer, in Rhodesia's escalating guerrilla war. It brought to 20 the number reported killed in two days.

A communique said troops have killed five more guerrillas and two black curfew breakers since Thursday, when eight deaths were reported.

It said guerrillas "murdered" 42-year-old farmer Petrus Stephanus Weyers Naude of Largo Farm in northeastern Rhodesia near the Mozambique border.

Naude was the 46th white civilian fatality of the war, which began in December, 1972. Since then, security forces have killed 1,762 guerrillas while suffering 161 dead.

"Terrorists have murdered three African men and an African woman elsewhere in the operational area," the Communique said. It did not elaborate.

The government announced its decision to evict for health reasons some 17,000 squatters from a rapidly spreading shantytown of stick and mud huts thrown up on a rock quarry 10 miles from Salisbury.

"The police will immediately establish a strong presence in the area to prevent the further growth of the squatter situation ... and will be called upon to assist the city and government ministries in implementing the movement of squatters to other accommodations," a statement said.

Government sources said they expected the shifting of squatters to begin next week.

Despite the fear of embarrassing incidents coinciding with the Geneva conference on Rhodesia's political future, the sources said, the decision was taken because health conditions at the shantytown were dangerous.

"Cases of dysentery and gastroenteritis have already occured and are likely to increasse. There is a very real danger of cholera breaking out," the statement said.

Lebanese, Israelis embrace at border

METULLA, Israel (UPI) — Lebanese Christian soldiers, carrying U.S. M-16 rifles and clad in Israeli uniforms, ferried wounded comrades to an Israeli first aid station across the border Friday and denied Israeli troops were fighting with them against Palestinians.

Christian rightist commanders, dressed in civilian clothes, met and embraced Israeli officers at the frontier. They chatted for some minuts as Christian soldiers drove their wounded across the border in captured Soviet-made command cars.

One teen-aged girl manned a machine gun fixed on one of the armored trucks.

The Lebanese Christian troops patrolling the border road through an olive grove said they had captured the last Moslem leftist stronghold in southern Lebanon at Marjyoun, killing more than 40 leftist and Palestinian defenders and sending tens of others fleeing.

The Christian phalangist soldiers also denied receiving any aid from Israeli forces in the fight for Marjayoun or that Israeli troops had fought with them.

A great deal of co-operation was evident at the border, including routine permission for Christian soldiers to come over to fill up cans of water from the pipes leading to the Israeli post.

Israeli officials have consistently denied supplying any military equipment to the Lebanese rightists, but unofficial sources said this week that short of sending troops, Israel supplies everything from automatic guns to sherman tanks.

Balloon falls

CHARLOTTE, N.C. (UPI) — A hot-air balloon flying over the downtown business district to advertise a fair descended onto a 100,000 volt power line Thursday and exploded, killing the three men on board.

Work to compete

PM urges Canada

TOKYO (CP) — Prime Minister Trudeau and his wife Margaret went off for a quiet weekend in the Japanese provinces Friday after telling Canadians to pull up their socks and work harder to compete "in a tough, hard economic world."

The Trudeaus selected the ancient city of Kanazawa, about 110 miles north of Tokyo, for their weekend before resumng the remaining portion of their official functions.

A Canadian official said Friday the Trudeaus will be "just like ordinary paying passengers" aboard a scheduled Japanese commercial airliner for the short flight to the Ichikawa provincial capital.

Before he left, Trudeau told Canadian reporters Friday he would like to come to Japan when he completes his political career and "close some big deals."

He said there are great opportunities in Japan if Canadians would pull up their socks, reduce labor-managerial and federal-provincial friction and build up higher productivity.

He also told Japanese students studying Canadian history that separatism in Quebec started because some people believed they were treated unfairly.

He saw no real difficulty 10 months ago but the separatist problem has been heightened by misunderstanding in the last six to eight months.

"If the national government and the English-speaking majority in Canada become more aggressive, separatism in Quebec will become a real danger," Trudeau told students of Keio University where he received an honorary degree.

In talking to Canadian reporters, Trudeau said the new Japanese-Canadian framework for economic co-operation "is the final piece in the balancing act we try to establish to implement the third option."

OPEN STOCK COLONIAL

ON SALE TILL OCT. 30th

QUICK FREE DELIVERY — EASY CREDIT TERMS

BEDROOM

★ Buy the pieces you need
★ rich warm colonial furniture

One drawer night table 59.77
Two drawer night table 69.77
4 drawer chest of drawers 124.77
5 drawer chest of drawers 139.77
Single dresser and mirror 139.77
6 drawer dresser and mirror 189.77
9 drawer dresser and mirror 229.77
39" or 54/60" Spindle headboard ... 49.77
39" or 5'4" Spindle bed head/foot and rails 64.77
Mate's Bed with drawer base, 39" single 194.77

DINING ROOM

Colonial mates chair 37.77
Captain's arm chair 54.77
Oval dining table with one leaf 40x48x60 ..... 124.88
Oval Dining table, 2 leaf 40x48x72 .... 114.77
Buffet base . 179.77
Hutch china top ... 129.77
China cabinet 229.77
5 piece table and mate's chairs 249.77
6 piece table—buffet, table and 4 mate's chairs 424.77

MATCHING OCCASIONAL TABLES
NOW AVAILABLE AT STANDARD SPECIAL PRICES

LIVING ROOM DESKS

Colonial students desk. Double pedestal base. Ideal for office or den. 164.77
Single pedestal students desk. 139.77

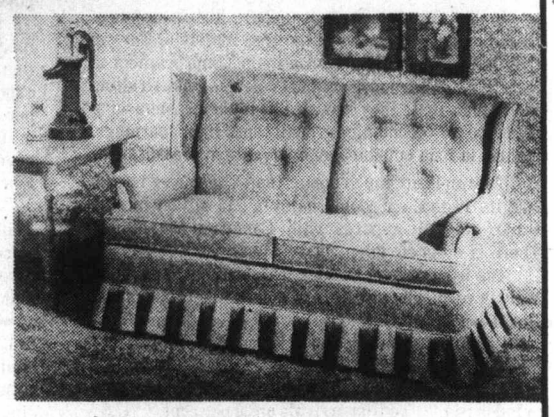

LARGE SELECTION OF COLONIAL SOFAS
Wide range of styles, colours and fabrics.

KROEHLER SOFA AND CHAIR
100% nylon cover, coral floral pattern, coil spring base, pleated skirt and wing arm style.
SPECIAL 649.77

CHIROPRACTIC MATTRESS AND BOX SPRING

The only matched set of bedding made to the specifications of the Posture Committee of The American Chiropractic Association The Chiropractic is made with patented Springwall mattress construction which prevents edge sag and provides ½ more sleeping surface. The Chiropractic has a unique Posture Springing unit that provides far more resiliency and extra firm, lasting support.

FEATURES:
★ 612 coils in mattress and 612 coils in boxspring
★ Sirlet border
★ Patented Posture Springing unit
★ Patented Springwall construction
★ Heavy duty Jumbo binding

TWIN EACH PIECE 129.95 QUEEN UNIT 369.95
DOUBLE EACH PIECE 149.95 KING UNIT 519.95

RCA 26" XL-100
100% Solid State COLOUR TV

KEY FEATURES:
★ Country American Cabinet in Valencia Pecan Grained Finish with Laminated Slate-like top
★ RCS Super AccuColor black matrix picture tube
★ 31,000 volt 100% Solid State RCS SL-100 chassis
★ Twelve plug-in RCS AccuCircuit modules
★ AccuMatic 4: Brightness, Contrast, Color and Tint
★ Automatic Fine Tuning (AFT)
★ Lighted Channel Indicators
★ One 6" Duocone Speaker
★ Solid State VHF tuner (channels 2-13) and 70 position solid state detent UHF tuner (channels 14-83) Easy-rolling casters

SPECIAL 819.95

★ FREE DELIVERY ★ FRIENDLY SERVICE
★ EASY CREDIT TERMS ★ FREE PARKING
737 YATES ST. Downtown 382-5111

STANDARD FURNITURE

10-22

IMPORT "CAR OF THE YEAR"

1976 TOYOTA CELICA LIFT BACK

Here's good news you've been waiting for. 4 models have just arrived. Be sure to act fast.

USED CAR VALUE

TOP TRADE-IN ALLOWANCE RIGHT NOW!

Sales are great and we urgently need quality used cars — Premium prices will be paid on low mileage trade-ins. Act Now!

1976 TOYOTA COROLLA 4-Door Automatic, radio, with I.W. warranty $3895
1976 TOYOTA COROLLA 2-Door 4-speed $2795
1975 TOYOTA COROLLA 2-Door Automatic, radio $3195
1974 VEGA Hatchback I.W. Warranty $2995
1973 MONTEGO 2-Door Hardtop V-8 engine, automatic, power steering, power brakes $2795
1973 TOYOTA MARK II 6-cylinder, automatic $3895
1971 TOYOTA MARK II Station Wagon 4-speed, radio $2395

VICTORIA'S FIRST TOYOTA DEALER

S&H TOYOTA

Saunders & Hitchman Sales & Service Ltd.
2040 Cadboro Bay Rd. (Fort at Foul Bay Rd.) 592-2471
10-22 dealer licence number D-00566A

10½%

5 Year Debentures
Interest Payable Annually
Minimum $1,000
Rate Subject to Change

Call
Miss Meldrum
Phone toll free:
Call operator and ask for Zenith 2513

MORGUARD MORTGAGE INVESTMENT COMPANY OF CANADA
P.O. Box 49095, Suite 2643, Three Bentall Centre, Vancouver, B.C. V7X 1H1
Member Canada Deposit Insurance Corporation

The Daily Colonist.

"An Independent Newspaper . . . The Organ of No Clique or Party"

1858 — Published every morning except Monday by The Colonist Publishers Limited at 2621 Douglas Street, Victoria, B.C., V8W 2N4. Second class mail registration number 0516. All undelivered copies or any notices respecting changes of address are to be sent to the above address. Member Audit Bureau of Circulation — 1976

RICHARD BOWER — Publisher and Editor-in-Chief

Little substance

THE EXPANSION by John Munro to Parliament earlier this week of the labor theme in the latest throne speech gives little hope for major improvement in the warring between unions and management.

It was a high-sounding presentation by the labor minister, but, in the light of the extent to which the strike weapon is being used to settle differences, contains little substance.

A complete overhaul of the collective bargaining system is in order, something which the president of the Canadian National Railways, Robert Bandeen, has been talking about. In a recent speech he is quoted as saying: "When we look at the tremendous cost, waste and human suffering caused by our present adversary approach in labor-management relations, surely we can't argue that the system is so good it should not be changed."

How true, but there is no suggestion from Mr. Munro of any major moves in the 16-point program the government is proposing "to improve our industrial relations system."

He speaks about "the necessity for the acceptance of the labor movement as a legitimate body in this country for the purpose of consulting and for involvement in decision making in the country." He places labor on an equal footing with the business community.

He does so, hoping to coax labor into going along with his plans. But "involvement in decision making" isn't making decisions, which the Canadian Labor Congress wants. Given the sour climate that prevails on this point, co-operation hardly appears within reach.

Mr. Munro's "three fronts" for the attack on the problems of the present system, are: "First we want to amend and improve the structure and process of labor-management relations. Second, we want to deal with substantive issues to improve the work environment. And third, we want to remove the contentious issues, to the greatest extent possible, from the bargaining table."

Sounds great, but the three fronts don't look good with the labor minister's: "Many of our proposals are intended to diminish the adversary element in the collective bargaining process, but it is unrealistic to believe that the adversary element will disappear. It is an essential part of bargaining."

Instead of multi-partite bodies for consultation, then, and most of the other proposals, why not get to the root of the problem and do as the railway president suggests; Change the system to non-adversary.

In splendid isolation

A WORLD TRAVELLER from Holland observed of "the two Chinas" that in the mainland People's Republic the populace lived in fear but in the island republic of Taiwan, stubbornly identifying itself as the Republic of China, they live in hope.

Mrs. Joanna van Zandt is a buyer of jade and other semi-precious things, and she has been travelling the Far East for 40 years. She explained her judgment of the two Chinese republics in this way:

In the Communist state people live in dread of offending authority; but in the free society of Taiwan they have expectations of continuing improvement in their way of life under a benevolent administration. More than that, they see all about them astonishing evidence of economic growth and their earnings, highest in Asia outside Japan, give them reassurance.

Taiwan is not much bigger than Vancouver Island. But its 16 million people enjoy a $15 billion foreign trade, which compares with Canada's $50 billion. There is no unemployment.

The front page of the Oct. 3 issue of the Free China Weekly reads like chamber of commerce propaganda. But it isn't.

"Rural reconstruction program accelerated," "Export boom will continue," "U.S.$2.5 billion allocated for energy expansion," "100,000-ton rice sale to Indonesia," "Tourist arrivals up 20 per cent," "U.S.-$1.1 billion in electrical products export," "Kaohsiung container trade up 47 per cent," "U.S. trade tops U.S.-$3 billion in eight months."

Taiwan's is a success story equalled nowhere else in the contemporary world.

It is the more impressive for the fact that only 30 nations — most of them of no great commercial stature — dare to recognize officially the existence of the island state. Canada turned its diplomatic back on Taiwan in 1971 rather than risk offending the Peking government.

Ottawa's attitude, however, has not prevented a modest but steady expansion of Taiwan's trade with this country. For the first six months of this year exports to Canada at $150 million were up nearly 100 per cent over the corresponding period of 1975. Trade in the other direction, still only $28 million, was nevertheless up 70 per cent over the first six months of a year ago.

"It is evident," writes a correspondent from Kaohsiung, the rapidly expanding seaport and centre of container trade at the southern end of the island, "that Taiwan is still with the world in spite of its diplomatic expulsion."

With an annual gross national product growth of 10 to 12 per cent, with exports booming at a rate of 55 per cent in the current period, Taiwan is forming commercial friendships in spite of the world's diplomatic antics. More power to its people in their splendid isolation.

In far north

Norway defies Soviet pressure

By L. EDGAR PRINA from Oslo

Norway is planning to re-emphasize, in the face of implicit Soviet pressure, its determination to protect its national interests in the northern Svalbard archipelago, of which Spitsbergen is the largest island.

It will do this by increasing its coal production, currently the only significant economic activity in what is the most northerly habitable area in the world, and by creating a coast guard within its naval forces.

"We plan to open new mines and the group of 1,000 miners that we now have there will have to be augmented," Foreign Minister Knut Frydenlund told a group of visiting American journalists.

★ ★ ★

Norway and the Soviet Union both mine coal on Spitsbergen.

The Norwegians have one mine — at Longyearben — that produces 450,000 tons a year. The Soviets have two mining towns, Barentsburg and Pyramiden, which have a total annual production of between 400,000 and 500,000 tons.

A multilateral treaty signed in Paris in 1920 placed the Svalbard group, which totals 24,000 square miles in area, under Norwegian sovereignty. However, it permits the 41 other signatory nations equal rights of access to the islands for the purpose of carrying on certain types of economic operations in the area subject to local laws and regulations.

The Soviet Union is one of the signatories. In 1922 it bought the Dutch mining installations at Barentsburg.

Today, it has about 2,000 miners and functionaries in the Svalbard area.

While both Norwegians and the Soviets undoubtedly can use or sell the coal they mine on Spitsbergen, their presence there would appear to be more political than economic.

Moscow long tried to "persuade" Norway to revise the 1920 treaty in order, as the foreign office here says, "to allow for the strategic importance of this polar area to the Soviet Union."

The Russians suggested that the Svalbard be defended as a joint Soviet-Norwegian responsibility, but Oslo politely turned the proposal down.

That's not all.

The foreign office recalled that "the Norwegian government had been under pressure from the Soviet Union to cede Bear Island" from 1944 to 1947, but that this, too, was rejected.

Bear Island lies 250 miles south of the southern tip of Spitsbergen, where the Norwegian and Barents seas meet. Only about a dozen Norwegians live there.

In the last year or so, the U.S.S.R. again has been pressuring the Norwegians on Svalbard and the Barents Sea economic zone. In September, 1975, Russian warships fired missiles in waters that are still to be negotiated. Oslo voiced its concern to Moscow over what many Norwegians viewed as Russian strongarm tactics.

★ ★ ★

Talks seeking an agreement on a dividing line for the Norwegian and Soviet 200-mile economic zones and the continental shelf in the Barents Sea are expected to resume later this year.

The Norwegians maintain that Svalbard is part of the Norwegian continental shelf and does not have such a shelf of its own. The Russians contend otherwise, because this would give them rights to explore for oil offshore, along with other treaty signatories.

(The new Norwegian coast guard, whose prime mission will be to patrol the 200-mile economic zone expected to be declared on Jan. 1, will use P-38 Orion and other maritime reconnaissance aircraft, helicopters, fast patrol craft, and naval fisheries surveillance ships, a number of which are due to be replaced with larger vessels.)

The Norwegians favor the median line solution to the economic zone while the Russians are proposing a "sector" solution which, as might be surmised, would give them more square miles under their jurisdiction.

But as important as the economic aspects of the Barents Sea problem may be, the Soviets primarily are concerned about the strategic factors.

They feel they must control the Barents Sea in time of war if their ballistic missile submarine force based on the Kola peninsula is to reach its launching points in the Norwegian Sea and North Atlantic. And they see the Svalbard archipelago, Bear Island and northern Norway as impediments to such control.

That is what has Norway worried and snuggling up as close to NATO and the United States as it can.

Copley News Service

A U.S. view

Warning signals for Canada

From The Christian Science Monitor

Signs of deep-seated trouble in Canada are multiplying with the abrupt resignation of Defence Minister James Richardson, the latest in a parade of defections from Prime Minister Pierre Trudeau's cabinet. The Richardson departure was a protest against the government's commitment to bilingualism for English and French-speaking Canadians. It was followed by a national walkout by an estimated one million Canadian workers protesting Trudeau's price and income control policies.

These two issues — dual languages and economic policy — are the prime minister's chief concerns as his Liberal Party faces key byelections in Ottawa and Newfoundland, while Trudeau himself is scheduled to leave for a state visit to Japan.

Mr. Richardson was a cabinet minister from Manitoba, a prairie province in an area where the ruling Liberals are weak. And west of Ontario, many Canadians of British stock not only take a dim view of bilingualism, but also dispute the federal government's plans for economic development, which they regard as interfering too much with the provincial governments and their control of rich natural resources.

The situation is serious, and the ability of Mr. Trudeau to survive much longer is increasingly in question. Canada could face once again the threat of a national split, with Quebec in the east possibly going separatist on the language issue while economic squalls are rising in the west.

The current flare-up stems from proposals to make language rights part of the Canadian constitution. But the 10 provinces have not been able to agree on a formula for amending the constitution on the language issue. A hint of the trouble that could ensue was the airline pilots' strike last summer, which forced the government to abandon plans for bilingualism in Montreal airport control towers.

Opposition leader Joseph Clark hopes to return to power the Conservative Party he now heads. The Conservatives are primarily an English-speaking party, which worries French-Canadians. Mr. Clark is a westerner from Alberta, an oil state where the Trudeau oil policy is disliked and little French is spoken, although he himself has learned the language. The Conservatives currently are ahead in popularity polls. Only a month ago, the prime minister reshuffled his cabinet in a bid to regain support, but he now faces further personnel replacements.

Opinion differences between Ottawa and the provinces to the west are nothing new, however. And Mr. Trudeau has stayed atop the often-swaying Canadian pyramid for eight years through three elections, so he may be able to weather this storm as well. But political danger signals clearly are flying and Pierre Trudeau or his possible successor will need to give Canada's two pressing problems another all-out effort.

Trudeau method

Shock-and-relief pattern

By LUBOR J. ZINK from Ottawa

Whenever Prime Minister Trudeau runs into strong opposition to his "new society" projects, he follows a standard resistance-breaking routine. The gist of it is Lenin's "two steps forward and one step back" formula.

In its simplest form it's the technique every bully, horse trader and union negotiator uses by instinct and tradition: you grossly overstate what you are after, thereby shocking the innocents by a menacing extreme. Then, when the implications of the extreme position sink in and people get really scared, you pull back a bit. The relief of the reduced discomfort is so great that you get not only what you really wanted but also credit and gratitude for being reasonable, conciliatory and surprisingly moderate.

Trudeau first used this old ruse for crippling Canada's contribution to collective Western defence: Remember his announced intention to pull out of NATO soon after he became prime minister? He must have known he couldn't get away with it in one go but he also knew that settling for half withdrawal would render our defence contribution meaningless, harm the alliance, but leave him looking reasonable and moderate.

★ ★ ★

Since then, with the exception of some outright deceptions of irresistible tactical expediency (such as the about-face on price-income controls), the shock-and-relief pattern has been Trudeau's standard operating method. The recent speech from the throne unveiled its latest application.

In this particular case the shock was delivered last December when, in his year-end interviews, the PM declared the market economy of the free enterprise system inoperative in Canada and voiced resolve to construct a "new society" (a standard Marxist euphemism for totalitarian regimentation).

Despite the Trudeau regime's years of systematic crippling of free enterprise and market economy, the spelling out by the PM of some of the implications of the mismanagement most people pretended not to see, had the effect of bomb explosion in a crowded supermarket.

By now the shock waves of that blow have done their work and the time has come to pull back a bit — the one step retreat after a two steps thrust — and repair political damage.

In a way that's a reassuring sign. It indicates that Trudeau and his social engineers are still considering another general election rather than some national emergency several can concoct easily that would "justify" another use of the War Measures Act and emulation of Indira Gandhi's dictatorship as the only alternative to anarchy.

★ ★ ★

If that is so, we can heave a sigh of relief — not because Trudeau has trotted out a whole regiment of soothing cliches, but because the electorate may still have a chance to get rid of the menace his rule by deception represents.

On the other hand the strong indication that the Trudeaucrats are gearing for another contested election means that they feel confident of conning a sufficient number of voters, if not the majority, into keeping them in office. With opinion polls showing barely one third of the electorate backing the Trudeau regime right now this may seem over-confident. Not impossible, though, considering how easily Trudeau managed to bamboozle voters into returning him to a majority after they rejected him four years ago everywhere except in Quebec.

Given his elitist disdain for the intelligence of the electorate and his confidence to manipulate the public mind any way he wishes and needs, the PM could indeed see victory in the next election assured and easy. All that's needed to bring it about in the next two years or so, is to repeat from now on the nice-sounding assurances most people want to hear and project the image of sincerity.

Coming so soon after Trudeau's declaration of the free enterprise economy is unworkable, can such a charade really fool anyone?

It certainly can. Especially if Trudeau actually pauses in his "new society" drive and comes up with a few token boosts of private enterprise before the next election.

★ ★ ★

Lenin used his trick with great success when, faced with collapse of his "new society" in the early 1920s, he allowed a brief revival of private enterprise under his NEP (New Economic Policy) stratagem. It saved his regime but it did not save private enterprise. The planned elimination of the market economy was merely delayed a bit. The short respite NEP provided actually helped to make the final blow more devastating.

There is a marvellously descriptive phrase in our other official language for such a manoeuvre: recouler pour mieux sauter — retreat in order to gain momentum for a better and bigger jump.

Copyright, Toronto Sun Syndicate

I Beg to Differ

A little working capital

By FRANK LOWE

Occasionally, very occasionally I might add, something happens which makes me wish I had a thousand dollars or so I didn't need so I could indulge in a foolish whim. No, the whim would not be for my benefit — it would be to bring a little cheer into the life of somebody else.

This rare feeling came to me the other day when an airmail letter from faraway Australia landed on my desk. As I looked at it, I wondered who might have sent it. I once knew a husband-and-wife writer-photographer team who came from Australia, but the last I heard they were living in the Solomon Islands.

★ ★ ★

Then there is an old friend of mine who is a native Australian and occasionally indulges himself by taking a sentimental journey to his homeland — but at the moment the letter arrived I knew he was safely ensconced in his apartment about a mile from where I sat.

So I did the sensible thing — I opened the letter. Prior to reading it I had a look at the signature.

Immediately I was transposed back in time about 20 years. I was sitting at a table in a sidewalk cafe in Bogota, inhaling a mixture of the oxygen-thin, 10,000-foot air and excellent native beer.

★ ★ ★

The sun was warm and I was engaged in a big business deal. I was, in fact, becoming a prime shareholder in The Lost Emerald Expedition.

My companion, and fellow financier, was a tall, craggy but distinguished-looking Canadian. He had spotted me as soon as I had taken a chair and after waiting for me to get somewhat mellow, came over and introduced himself.

He was, I soon learned, one of those rare creatures — a truly superb con man. He told me stories of diamond prospecting in South Africa. And losing his diamonds in a week-long poker game.

He then decided to try South America. To get a stake he had fought as a mercenary in several of the revolutions there. I knew he was a good con man because there was just enough truth in his talk to give it a base — for instance, he casually told me he had fought under the command of a man who later became a famous Second World War Canadian general.

★ ★ ★

I had known that general during the war, and also knew that he had indeed commanded mercenaries in some South American dust-ups.

Anyway, he finally got down to his main pitch. It seems that he and some partners had found an emerald lode high in the Andes. Eventually, when they thought they were rich for life, they had loaded the raw emeralds on the backs of burros and headed down the mountain for civilization.

En route, however, they had been attacked by one of the uncountable bandit groups which infest Bolivia. His partners had been killed. The burros, loaded with emeralds, had panicked and fallen off the narrow path to land in the jungle about 5,000 feet below.

The point of all this was that he was the only man who knew where these emeralds were resting. If he could get enough money to finance an expedition, equipped to hack its way through the thick, unfriendly jungle, he and his backers would be rich.

By this time the sun was getting low. I said thanks for the offer, but no thanks, and got up to leave. Then I noticed for the first time how threadbare he was, although meticulously clean and tidy.

★ ★ ★

I gave him $20. I had paid more before for much inferior entertainment. But he wouldn't accept charity. He wrote out a share in his company, The Lost Emerald Expedition, and gave it to me.

For quite a few years after that I got an annual report — usually, by coincidence, about a month before Christmas — on how things were progressing. And I would send along enough to buy another share.

Then silence. I figured he had died, or had made one too many sorties in the mountains of Bolivia and had become a victim of bandits.

I missed my annual letters, though, as he was a great story teller.

But now I had heard from him again. He was in Australia. The letter told me he had staked out an area rich in opals. All he needed was a little working capital. After all, as he put it, he was only 78 and felt he had enough energy to take "one more kick at the can".

That was when I wished I had a thousand dollars that wasn't tied up in instant debts. If I did, I would have gladly sent it to my old partner.

Mind you, I have no illusions that this would earn me any opals. But it would earn him one modest, and perhaps final, fling.

After all, despite what the moralists might say, I think he deserves it.

Pick of Punch

"Congratulations, Mrs. Wilcox! You are the first person in medical history to fall victim to Ambrose T. Pendleton's Disease."

Facing Communist China

Formosa's Quemoy huge military base

By BRIAN MAIR from Quemoy

For the Chinese Nationalists, the Peking communist regime "lives on borrowed time" and the frontline in the "struggle for Chinese freedom" is the lush tropical island of Quemoy which, at its closest point to the mainland, is a mere 2,000 yards away from the People's Republic of China.

Visitors flying in low over the heavily wooded island with its long, sparkling white beaches can see nothing to mar the impression of peace and tranquility. But in fact Quemoy, a 60-square-mile island that used to be a county of Fukein Province, is one huge military base.

In more settled times, Quemoy could be a tourist paradise. But those lovely beaches are definitely not for sunbathing. They have been heavily mined by the Nationalists, and from the road the snouts of large-calibre artillery pieces can be seen pointing towards the mainland.

Visitors to the island come aboard military transport planes as the guests of the military authorities on the days when there is no shelling.

Over the past few years, the communists and the Nationalists have settled down to a rather civilized propaganda war. Under a tacit understanding, there is shelling only on alternate days and then in the evening, so that people working in the fields on both sides will not be in danger.

The shells do not explode on impact. Instead they burst open scattering propaganda leaflets and packets of food, cigarettes, clothing and even rice wine (for both the communists and the Nationalists are firmly convinced that the other side is desperately short of supplies).

Despite the fact that there is no explosive in the shells, they are not exactly safe. Between 30 and 150 rounds are normally fired in an evening, sometimes at a specific point and sometimes over a wider area.

Since the beginning of this year, a military spokesman said, a number of houses have been damaged or demolished by shelling, and a number of people killed.

A large distillery on Quemoy makes what it claims is the world's best — and strongest — rice wine, officially called Kaoliang but also known as "liquid dynamite." The distillery overlooks the city of Amoy on the mainland, and a tough protective wall is being erected to protect the buildings against communist shells.

Driving around the island, one is struck by its beauty. An army officer told me that in 1950, when the Nationalists occupied Quemoy, it was a "barren outpost." But trees were planted to break the wind — there are now over 70 million trees on the island, the officer asserted — crops were planted, and Quemoy is now almost self-sufficient in food.

However, it is impossible to get away from the military side, even for a moment. At every crossroads stands a soldier, waving vehicles this way or that.

There are numerous anti-aircraft positions, camouflaged with netting covered with purple flowers. Trenches run alongside some of the roads, and pillboxes and bunkers dot the landscape, painted green and black in the wooded areas and yellow and black near the sand dunes.

Quemoy has four powerful loudspeaker stations which blast propaganda at the nearby mainland. When I visited one of the stations, classical Chinese music — presumably banned on the mainland — was being played. Then a woman announcer came on, attacking communism in general and the late Mao Tse-tung in particular, and calling on the people on the mainland to "rise up against the Maoist oppressors."

There are also four loudspeaker stations on the mainland, but a military spokesman said scornfully: "We can hardly even hear them. And anyway, our sound is louder than theirs."

What goes on on the surface is impressive enough, but that is only half the story. Quemoy is like a rabbit warren, with miles of tunnels crisscrossing the island linking the various observation posts, gun positions and briefing rooms.

One of the most impressive sights is Atlas Hall, a huge chamber blasted out of a hill. This gigantic air raid shelter is 20 yards wide, 60 yards long and 50 yards high and holds 1,200 seats. It is used for military briefings, lectures and film shows.

The museum is an intriguing place. Apart from a display of Quemoy handicrafts, mainly pottery, it has a gallery filled with psychological warfare materials including artillery shells and their contents.

Samples of the "gifts" sent to and received from the mainland all look pretty much alike, but the young military guide said proudly: "You can see that ours are of much better quality."

Apart from the shelling, the Nationalist have devised clever ways of getting propaganda material over to the People's Republic of China. When the tide is right, the material is put into waterproof containers and dumped in the sea to float over to the other side. Balloons also are used to airlift quite heavy loads to the mainland.

The propaganda leaflets cover every topic and are aimed at every sector of the population: Fishermen, students, peasants, workers and cadres. Many of them take the form of cartoons with unsubtle attacks on Chinese leaders: "Wang Hung-wen is a double-crossing scab," says one of them, while an older one accused Chairman Mao's wife Chiang Ching of having "more lovers, more ugly affairs" than anyone else.

Perhaps what strikes the observer most about the officers and soldiers is their firm conviction that one day the Nationalist Republic of China will regain control of the mainland.

In Taipei, I told a senior official that I would like to go to Peking early next year to see for myself how the communist regime worked.

"You'd better not wait that long," he replied with just a hint of a smile. "By then, we may have taken over again."

To the editor

Churning waters

It was interesting to note that last Sunday's Colonist gave front page display to a picture of another group of residents, this time in Esquimalt, protesting another Capital Region Board 'solution' to a sewage disposal problem — pollution of the Lagoon.

However, in another article in the same paper one of your staff writers suggested that the group did not fully understand what the CRB was proposing. As he interpreted the proposal, and as the CRB engineer explained in an article . . . it is perfectly safe and logical to pump the effluent 800 feet out into the Royal Roads basin.

Perhaps it is true that most people are not fully informed about what the CRB is trying to do, but it is equally true that neither are most aldermen and other officials responsible for deciding the sewerage issue. Most were not 'fully' aware of the content of all the reports that cover the subject and even the CRB engineer, a relative newcomer, seems to be unaware of the maps showing the currents prevailing off the Lagoon as per oceanographic reports.

These show that the 'flooding' currents would sweep the outfall sludge right back into the bay, just as they are presently doing with the mile-long Macaulay Point outfall built in 1971.

The argument that the mouth of the outfall is deep underwater has no meaning in churning waters such as those of the straits, and the coldness of the water prevents the rapid breakdown of the sewage.

It is said that someone at UVic is monitoring the consequence of the existing outfalls. I wonder if they would go on record upholding the present plans of the CRB, at Clover Point, as well as for the Lagoon, and include 'sludge deposits' along the waterfront, as well as coliform count.

D M TREW,
37—1240 Newport Ave.,
Victoria.

Thanks!

To the bus drivers:

We appreciated your being on the buses on Oct. 14, helpful and good-natured as usual.

The AIB is unfair to many people — workers, both unionized and other, as well as small businessmen and the elderly on fixed incomes. But hate and violence tear down the fabric of society whereas men of goodwill preserve what is good and press on for what is better. We can work for changes by constititional methods.

Yours for a better and happier Canada for us and our children,

P.S. — Mail carriers, too, and all who worked on Oct. 14.

E. M. CAMP,
108-150 Douglas St.,
Victoria.

Putdown

With reference to the remarks of your columnist Hubert Beyer concerning the effort to save the Esquimalt Lagoon, I wish to protest his arrogant putdown of the group promoting this cause.

These people are well aware of the unfortunate drainage condition of some properties in the lagoon subdivision, but they are also aware that the dumping of raw sewage into the sea by means of an outfall through the Lagoon is not the answer.

The regional board which permitted developers to overbuild in the area, and apparently took no steps to see that tanks were properly installed, is now trying to correct the error by building an outfall through the Lagoon at taxpayers' expense. They say this outfall will be linked up to another larger one from Albert Head in about five years' time, thus further polluting the waters of this lovely region.

The defective tanks in the lagoon subdivision constitute only about a third of the total number and there are other means of dealing with them.

Anyone who advocates dumping raw sewage into the sea in this day and age is either woefully ignorant, or grossly indifferent to the environment. I am not sure in which category Mr. Beyer belongs, but I, for one, do not want to see any more sewage outfalls without proper treatment plants.

DORIS C. TROTT,
3340 Anchorage Ave.,
Victoia.

Do it soon!

I hope that someone somewhere will make the decision to proceed with the University of Victoria music building now. The University music department provides excellent work and has distinguished teachers, some of international repute, yet they have to teach in a very inadequate building.

Victoria's extraordinary musical standards depend upon the continued success of its university, Conservatory and Symphony Orchestra. All three institutions have to work in circumstances that are far from ideal and the university's quarters are very cramped indeed. I hope that something is done soon.

ROBIN WOOD,
Principal
Conservatory of Music.

Peltier

The Religious Society of Friends deplores the fact that a Sioux Indian and leading member of the American Indian movement, Leonard Peltier, who for about nine months has been awaiting an appeal against extradition to the U.S.A., suffers inhuman conditions in that he is:

(a) kept in a five by eight and a half-foot cell which receives no sunlight;

(b) not allowed outdoor exercise;

(c) not allowed social or recreational contact with other prisoners:

(d) shackled when he is taken from his cell;

(e) not allowed to practise his religious exercises with, or be visited by, his Indian spiritual advisor.

Each of the above is an infraction of both the spirit and letter of the United Nations Declaration of Human Rights. They are actions which go against our feelings for natural justice. These conditions, which are worse than those usually inflicted upon convicted criminals, appear to contravene all Canadian laws regarding the holding of accused persons on remand.

Leonard Peltier has been accused by the FBI of helping to kill two of its agents in South Dakota. On the 16th July, 1976, at the trial of his two co-defendants, D. Butler and B. Robideau, in Cedar Rapids, Iowa, the two co-defendants were acquitted.

This, plus the facts that Oakalla authorities have called Peltier "a model prisoner" and that people who know him state that he is a "gentle person" indicate that there can be no just purpose in holding him under such degrading conditions except to intimidate him and other Indians who will no longer timidly accept second-class status. It would appear that B.C. officials are doing this under pressure from a fearfully powerful neighbor through its agency, the FBI, for we do not believe that Canada normally would so treat a person awaiting extradition.

Therefore, we urge all fair-minded Canadians to write to Attorney-General Gardom, asking him to order the Oakalla warden immediately to cease treating Leonard Peltier so inhumanely and to allow him the same privileges as granted accused persons held on remand.

R. C. WILLIS,
Assistant Treasurer.

Commuting

Public spiritedly commuting by bus recently, I enjoyed reading in the Colonist that Lady Beaverbrook is hiring a 227-passenger jet to fly her two dogs across the Atlantic.

JOE PERCIVAL,
522 Trutch St.,
Victoria.

Intentions

Now that my fellow trustees have decided that there is nothing improper in taking a personal letter between myself and a certain Mrs. S— and making it public by circulating as they pleased, I would like to summarize for the public my intentions.

We have a school board policy (1160) which says that we "declare the right of citizens to full, objective and timely information, and the obligation of the school board to provide such information about its programs and policies."

Waking in the morning to read in the newspapers that one's child's school is to be closed within a few months is not timely information. Arguing that it has to be done to save money, without producing the evidence in figures is not full or objective.

It is in the spirit of policy 1160 that I suggested to any interested parents that, through the chairmen of their school committees they seek information from their school principals. I also suggested that, for the sake of economizing on the time of our senior staff personnel who receive numerous phone calls, parents take the opportunity to ask their questions when these same senior staff members are visiting their schools to discuss the building's needs and plans.

If Mr. Bunn and others do not wish to be associated with any willingness to seek ways of letting the public have information on and input to such matters, they have certainly made their unwillingness abundantly clear by attempting to censure my actions.

LAVINIA GREENWOOD,
Trustee,
687 Mount Joy Ave.,
Victoria

Rivals seeking common goals

By BRUCE LEVETT from Washington
The Canadian Press

Turkey and Greece, political and economic rivals, are working toward two common goals that may bring them closer together.

Each seeks to lessen its dependence on the United States and each is fighting for early entry into the European Economic Community (EEC).

Turkey accuses the U.S. of siding with Greece in the Cyprus dispute and weakening Turkey's defences by limiting military aid.

Greece's embryonic democracy is inflamed over U.S. overtures to past dictatorial regimes there.

Speculation here is that Greece, despite a late start, may have the better chance for early membership in the EEC.

Although negotiations promise to be prolonged, Greece's entry into the EEC is forecast for 1980, followed by the normal five-year transition period.

Ironically, Turkey has been an associate member since 1963 but is not scheduled for full membership until 1995.

The result has been resentment over what Ankara says is economic discrimination against Turkey. This was heightened last week with the cancellation of the meeting of the EEC-Turkey Association Council, at which Turkey had hoped to win better conditions for its exports and workers in Europe.

Turks charge that Common Market countries show preference for Greece.

Greek and EEC officials are meeting in Luxembourg on the question of full membership for that country.

However, neither country is assured of early membership.

Turkey has called the cancellation of their EEC talks, ostensibly over the illness of EEC Commissioner Sir Christopher Soames, a "diplomatic excuse" to avoid a showdown.

Tornadoes created, produce electricity

By STUART DIAMOND
from New York

A Grumman Corp. scientist has devised a way to create a tornado and use it to produce electricity.

Although the project is in its infancy, James Yen, an engineer for the Bethpage aerospace firm, hopes eventually — perhaps in a decade — to be able to use normal atmospheric air flow to produce winds approaching 100 miles per hour inside a large open-topped cylinder. The resulting winds would then turn a rotor at high speeds to generate electrical power in large amounts, before dissipating harmlessly out the top of the cylinder and back into the atmosphere.

Federal officials have given Yen and Grumman fluid dynamics director, Richard Oman, $200,000 to continue their research over the next year. "We think it has promise as a new type of wind machine," said Robert Thresher of the wind division of the U.S. Energy Research and Development Administration in Washington. "We have high hopes for it, although its potential is not at all proven and there is a lot of supposition involved."

So far, the researchers have produced only one-tenth of a watt of electricity in a 14-inch-high model at their Bethpage laboratory, Oman said. To produce the kind of power needed for large-scale electricial generation, cylinders several hundred feet high would probably have to be built, Yen said.

Yen disclosed a three-foot-high working model recently at a Brookhaven National Laboratory energy conference in New York. The open-topped chamber for the "tornado" was a plexiglass spiral, which let in air at the bottom and trapped it in a cylinder in the middle. The chamber's spiral design forced the air in the cylinder to rotate at ever-increasing velocities towards the centre. Like a natural tornado, a low-pressure area then developed at the centre, or vortex, of the funnel.

At the bottom of the chamber was a small rotor, which was open to the outside air. The low-pressure tornado sucked in the higher-pressure outside air through the rotor, much the way a real tornado sucks debris through its funnel. The suction caused the rotor to spin at high speeds. Yen and Oman hope one day to connect a generator to such a rotor to produce large amounts of electricity.

"I have long been aware that the most destructive and lowest pressure system in nature is the tornado," said Yen. "We figured that if we could imitate this kind of power and concentrate it in a wind turbine, we could generate electricity at relatively low cost."

He said the advantage of his design over a conventional free-standing windmill is that most of the tornado apparatus is a stationary building, while conventional windmills have large blades more prone to malfunctions due to stress and vibration. Because the air speeds inside the tornado are higher, smaller and sturdier rotors can be used, Yen said. He and Oman said that experiments so far showed that the artificial tornado has produced 10 times as much power as a windmill with the same size rotor. They hope to increase this to 100 times in larger models.

The building for the tornado need not be able to withstand the internal forces from the funnel it creates because the high wind speeds are generated only in a confined space at the centre, the enginneers said. At the edges of the funnel, the winds would be more mild. Yen said that if the winds got too high, engineers could merely open slots in the chamber to counteract the low pressure and dissipate the tornado.

For the time being, federal officials said they are viewing the project as the budget item under which it is funded: "Advanced and innovative."

EVERYTHING FOR THE GARDEN AT SAVINGS TO YOU!

FRUIT TREES
4.95 EACH
Apples, Pears Cherries, Plums

Small Fruits .....
Blueberry 2.25
Thornless Logan 2.00
Thornless Boysenberry and Blackberry 2.00
Red and Black Currant 2.00
Grapes 2.00

BAMBOO large plants ..... 12.50 and $15
We now have a good selection of LARGE TREES & SHRUBS.

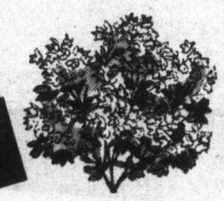

ASSORTED CACTUS AND SUCCULENTS
Reg. 55¢ each ..... 3 for 1.20

MACRAME
SPECIAL EACH ..... 39¢ and up to $17

SHRUBS
Junipers, Heathers, Thuja Pyramidalis, Camellias, Pampas Grass, Flowering Shrubs and many other varieties in 1-gallon pots.
each 1.40
20 for $25.00
mix and match your 20!

EVERGREEN AZALEAS
Large, 1 gal. 1.75

OPEN EVERY DAY
8 a.m. to 4:30
PERSONAL SHOPPING ONLY

HERE'S WHERE WE ARE:

Marigold NURSERIES LTD.
7874 LOCHSIDE DRIVE
PAT BAY HWY. TO MT. NEWTON—
TURN LEFT ON LOCHSIDE
10-22

Halifax port lockout ends with emergency legislation

OTTAWA (CP) — Parliament gave emergency passage Friday to a bill ordering employers at the port of Halifax to end a lockout which has shut the port for more than two months.

All parties supported the bill, which got swift approval in the Commons and Senate. It was given formal approval in a royal assent ceremony.

The bill comes into force today.

Labor Minister John Munro said he found it distasteful that Parliament had to intervene in the dispute.

"However, parliament must legislate if we are to save the Port of Halifax from further cripping economic damage, the effects of which have already rippled through the community in layoffs, lost income and lost business."

While politicians from all parties supported the bill, Senator Ike Smith (PC — Nova Scotia) said Parliament should perhaps have acted earlier.

If the lockout had been allowed to continue, it would have caused "irreparable damage," he said.

Munro said parliamentary intervention was necessary because of "the adverse economic repercussions of this industrial dispute."

"It has been estimated that the economic loss is now well over $1 million a week and that the number of workers laid off as a result of this dispute is close to 3,000."

The bill orders a resumption of port operations and gives the parties until Dec. 10 to settle their differences on the contentious issue of job dispatch procedures.

All other major issues already have been settled.

If they cannot reach agreement on the job dispatch question, Nova Scotia provincial magistrate Nathan Green will be appointed mediator with the power to make a binding ruling on the disputed issue.

If it is necessary for the magistrate to intervene, he will have until Dec. 25 to make his recommendations. His findings then would be incorporated in the collective agreement between the port employers and 650 workers.

Program of sport set for disabled

Popularity of the recently-completed Olympics for the Handicapped throughout Canada has led to the establishment of a sports program for physically-handicapped people in the Victoria area.

The program is being set up to include disabled people who are interested in both recreational activities and sports on a competitive level, Laurey Adams, spokesman for the Handicapped Action Committee said.

Officials of the Wheelchair Sports Association and the Canadian Paraplegic Association, two groups supporting the Victoria program, will be in the city to hold weekend workshops which will include films and training programs for those interested in coaching and basic instruction.

The committee now has the use of swimming pool facilities at Oak Bay each Friday between 3 and 5 p.m., and a playing field (Henderson Park east) for two hours each Sunday.

Sports to be included in the program are archery, dart-archery, basketball, discus, javelin, shot put, snooker, table tennis, volleyball, weightlifting, rifle and hand-gun competitions and pentathlon events.

In order for the ambitious undertaking to get off the ground, however, volunteers must be found to help with the programs, the committee spokesman said.

"We now have four volunteers who give generously of their time, but many more are needed if the program is to be successful."

Each program would take about two hours a week and anyone interested should phone the committee office at 383-1011.

Advertising brings product information to you

CANADIAN ADVERTISING ADVISORY BOARD

Get insulated you save a lot more than you think.

Last year, we asked B.C. home-owners to ensure that their homes had proper insulation to meet present day needs. Thousands listened, and insulation was up-graded in ten thousand more homes than the previous year. The energy saved was enough to heat a thousand additional B.C. homes.

Is the insulation in your home doing an efficient job? And measuring up to present day standards?

It's easy to find out. Just contact your insulation dealer. He has helpful suggestions on how much insulation you'll need, which type is most suitable, and what costs you can expect.

Working with you to use energy wisely.

B.C. HYDRO

NOW'S the time to Plant SHADE and FLOWERING TREES

FLOWERING CRABAPPLES — Red or pink
FLOWERING CHERRIES — Pink
FLOWERING PLUMS — Pink
HAWTHORNES — Rosy red or white
Plus dozens of other varieties. Choose now. Container grown, 3 years old.
PRICED FROM $10.95 UP

RUSSIAN LAUREL — Hardy, dark glossy green foliage, large plants ... 4.95
ANEMONE BULBS — Single or double. Plant now for a show next spring. Jumbo bulbs ... 10/$1.10 or 25/2.45
FORGET-ME-NOTS — Dwarf blue, 6 to a basket ... 95¢
BONE MEAL — 25-lb. bag ... 9.95
ASPARAGUS — 2 year old roots. Plant now ... 10/1.35

SPECIAL KING ALFRED DAFFODILS 15/1.49

DUTCH BULBS — Still a nice selection. Crocus, Tulips, Daffodils.
CLIMBING HYDRANGEAS 4.50
WINTER FLOWERING HEATHERS — Loaded with bloom, each 2.50
BLUE HYDRANGEAS — Nice bushy plants 2.95
BLUEBERRIES 2.95
PEAR TREES — 3 varieties, 3 years old 6.95
WISTERIA VINES — Blue, 2 years old ... 3.95
HONEYSUCKLE — Climber, sweetly scented ... 3.50
LAUREL HEDGING — Nicely rooted plants, each ... 95¢
GRAPE VINES — Good Victoria varieties 2.95

CHARGEX

OPEN 9 to 5:30 DAILY
Sundays 10-5.
Convenient and Ample Parking

Cedar Hill NURSERY and GARDEN CENTRE
10-22
1551 CEDAR HILL CROSS ROAD — HALF BLOCK WEST OF SHELBOURNE

IF YOUR CAR REALLY MATTERS TO YOU

USED VEHICLE "BONANZA OF THE YEAR" SALE

GMAC FINANCING AVAILABLE

Stock No. YP6879B — 1976 CELICA GT LIFTBACK — 4 cylinder, 5 speed transmission, radio, bronze exterior with matching vinyl trim. A hard to find model. $5695

Stock No. YP9344A — 1970 DART 4 DOOR SEDAN — SOLD — 6 cylinder, automatic, power steering, power brakes, white outside with all vinyl inside. A popular compact. $2495

Stock No. YP2502A — 1973 JIMMY 4x4 — V8, automatic, power steering, power brakes, radio, blue and white exterior with all vinyl interior. Get your moose with this one. $5295

Stock No. V9856A — 1975 VENTURA 2-DOOR — 6 cylinder, automatic, power steering, power brakes, radio, white on the outside, all vinyl on the inside. A family man's compact. $3995

We now have the largest and finest selection of used cars in our history. Below is a small example of our stock for you to make your selection.

Stock No. YP4980B — 1976 FORD ELITE 2 DOOR HARDTOP — V8 engine, automatic, power steering, power brakes, radio, air conditioning, Sterling Silver outside with blue vinyl interior. A prestige car. $6895

Stock No. SL0620A — 1972 SKYLARK 4 DOOR — 8 cylinder, automatic, power steering, power brakes, radio, green exterior with matching vinyl interior. A hard to get model. $2995

Stock No. CE4784B — 1976 MAZDA 808 STATION WAGON — 4 cylinder, 4 speed transmission, radio, crimson red in colour with black vinyl interior. A very low mileage wagon. $3995

Stock No. YP4261A — 1974 DODGE CLUB CAB 4x4 — 8 cylinder, 4 speed, power steering, power brakes, radio, lime green in colour with all vinyl interior. A work horse of a truck. $4895

Stock No. AS1677A — 1969 PONTIAC SAFARI STATION WAGON — V8, automatic, power steering, power brakes, radio, white in colour with wood grain panelling. An older hard to find model. $1995

Stock No. V7768A — 1975 VENTURA 4-DOOR SEDAN — 6-cylinder, automatic, power steering, power brakes, radio, green exterior with matching interior. The best of the compacts. $3995

Stock No. C9377A — 1975 BUICK CENTURY 4-DOOR — V8, automatic, power steering, power brakes, radio, silver outside with all vinyl inside. The family car of the year. $4495

Stock No. A2092A — 1975 ASTRE STATION WAGON — 4 cylinder automatic, radio, blue in colour with matching vinyl interior. A gas miser. $3695

Stock No. CE4061A — 1971 SKYLARK 2 DOOR — V8, automatic, power steering, power brakes, radio. Gold in colour with matching vinyl trim. A great family car. $2995

Stock No. YP2491A — 1974 FIAT X19 SPORT — SOLD — 4 cylinder, 5 speed transmission, radio, canary yellow exterior with black vinyl interior. A sporty car for the sporty buyer. $4495

Stock No. GR8104B — 1974 TOYOTA PICK UP — 4 cylinder, 4 speed transmission, radio, white outside with all vinyl trim. A compact truck at its best. $3395

Stock No. F3647A — 1975 FIREBIRD ESPRIT 2 DOOR HARDTOP — V8, automatic, power steering, power brakes, radio, yellow and white outside with all vinyl inside. A sports man paradise. $5695

Stock No. P3182A — 1975 PONTIAC CATALINA 9-PASSENGER WAGON — 8-cylinder, automatic, power steering, power brakes, radio, air conditioning, two-tone brown and tan with all vinyl trim. A great vehicle for holidays south. $5795

Stock No. AC5017A — 1975 GREMLIN 2-DOOR — 6-cylinder engine, 3-speed standard transmission, blue in colour with cloth and vinyl trim. A low price for you. $2795

Stock No. YP3438A — 1974 FIREBIRD ESPRIT 2 DOOR — V8, automatic, power steering, power brakes, radio, white outside with all vinyl interior. A sporty car $4995

Stock No. YP8060B — 1975 CHEVELLE MALIBU 4 DOOR SEDAN — V8 power, automatic, power steering, power brakes, radio. Sky blue outside with matching interior. Your intermediate. $4795

Stock No. PU0035 — 1974 DATSUN 260Z — 6 cylinder, 4 speed transmission, radio, emerald green outside with all black vinyl trim. A popular sports car. $5695

Stock No. YP0815A — 1974 FORD ¾ TON PICK UP — 8 cylinder, automatic, power steering, power brakes, radio, orange in colour with vinyl inside. Buy this one for your work vehicle. $4495

Stock No. A9373A — 1975 ASTRE HATCHBACK — 4 cylinder, automatic transmission, radio, crimson red with vinyl trim. An economy car. $3695

Stock No. P3667A — 1975 PONTIAC CATALINA 9-PASSENGER WAGON — 8-cylinder, automatic, power steering, power brakes, radio, bronze in colour with vinyl interior. A family unit at your price. $5395

Stock No. CE4210A — 1976 VENTURA 4 DOOR HARDTOP — 8 cylinder, automatic, power steering, power brakes, radio, emerald green exterior with cloth and vinyl interior. A gorgeous compact. $4695

Stock No. C9110C — 1974 VEGA HATCHBACK — 4 cylinder, automatic, radio, white outside with all vinyl inside. An economy car. $2995

Stock No. AC4236A — 1972 DATSUN 4 DOOR SEDAN — 4 cylinder, automatic transmission, gold exterior with matching vinyl interior. A family gas saver. $2295

Stock No. 20362-2 — 1974 JIMMY 4x4 — 8 cylinder, 4 speed transmission, power steering, power brakes, radio, bronze in colour with vinyl trim. A great one for those hunting trips. $6995

Stock No. LE8721A — 1976 LE MANS 4-DOOR — 8-cylinder, automatic, power steering, power brakes, radio, yellow in colour with saddle interior. A great family car. $4995

Stock No. L9303A — 1975 LE MANS 4-DOOR — 8-cylinder, automatic, power steering, power brakes, radio, deep maroon in colour with matching interior. The best of the intermediates. $4495

Stock No. CE3922A — 1973 BUICK CENTURION 4 DOOR — V8, automatic, power steering, power brakes, radio, air conditioning, jade green in colour with matching cloth and vinyl interior. A luxury car. $3995

Stock No. CE8533A — 1976 DATSUN B210 2 DOOR — SOLD — 4 cylinder, 5 speed transmission, radio, blue in colour with matching interior. A low mileage import. $3995

Stock No. CE2305C — 1972 M.G.B. CONVERTIBLE — 4 cylinder, 4 speed transmission, radio, yellow outside with black vinyl trim. A sporty car for the sporty buyer. $3395

Stock No. YP2518A — 1973 CHEV ¾ TON PICK UP — 8 cylinder, automatic, power steering, power brakes, radio. Green outside with all vinyl interior. A very clean truck. $4295

Stock No. H7606A — 1975 HONDA CIVIC — 4-cylinder, 4-speed transmission, radio, deep maroon outside with all vinyl inside. Easy on the pocketbook. $2795

Stock No. Z0069 — 1973 CATALINA 4-DOOR HARDTOP — 8-cylinder, automatic, power steering, power brakes, radio, maroon exterior with vinyl maroon inside. Check this one for value. $3695

Most of our late-model cars carry our I/W 12,000-mile or 12-month Power Train Service Agreement. This means peace of mind to you the buyer.

Stock No. BU0768A — 1972 IMPERIAL LE BARON 4 DOOR HARDTOP — SOLD — 8 cylinder, automatic, power steering, power brakes, radio, air conditioning, white exterior with white leather upholstery. Luxury at its finest. $4695

Stock No. YP1674A — 1971 CHEV ¾ TON PICK UP — 8 cylinder, automatic, power steering, power brakes, radio, green and white outside with all vinyl inside. A hard to get truck. $3495

Sales Hours:
Mon.-Thurs. 9 a.m.-9 p.m.
This Friday only 9 a.m.-9 p.m.
Saturday 9 a.m.-6 p.m.

THEN YOU REALLY MATTER TO US

EMPRESS
PONTIAC • BUICK • GMC
2867 DOUGLAS AT TOPAZ
382-7121
EMPRESS PONTIAC BUICK LTD.
(Dealer Licence Number 01227A)
2867 DOUGLAS STREET, VICTORIA, B.C.
10-22

Residents 'partly to blame' in robbery, deaths

SEDLEY, Sask. (CP) — Rev. Francis Marcotte says residents of this quiet community 30 miles southeast of Regina are "so naive, so good" that they are partly to blame for the $1,200 robbery Sunday which led to the shooting deaths of two persons.

He said the money was left in plain sight in the basement of Our Lady of Grace Roman Catholic church during the annual fowl supper.

He has advised officals of the annual function to be more careful.

Speaking almost a week after Joseph Helfrick, 54, and Edward Leier, 50, were killed on a gravel road aout 12 miles north of here, Father Marcotte said the gunmen drew attention to themselvees by putting their feet on the church pews.

"That's what helped us to identify them," said Marcotte. 'We told the police where to get fingerprints."

The supper, to raise money for religious instruction, is one of the major social functions in this community of about 320.

Robert George Gulach, 34, and David Glen Hares, 22, of Regina, were arrested Monday at Strasbourg, Sask., 40 miles north of Regina. They were charged with murder and armed robbery and Janet Vance was charged with armed robbery.

MUNICIPAL PERSONNEL DIRECTOR

A career opportunity exists for a senior personnel generalist to head the personnel and industrial relations functions in this fast-developing Municipality of 70,000 in Greater Victoria.

The Personnel Director reports to the Municipal Administrator, and is responsible for the direction and administration of all personnel tasks including recruitment and selection, training and development, labour relations, classification, wage and salary administration, benefit plans and communications.

Applicants must be knowledgeable in all aspects of personnel management, have advanced management training and extensive experience in senior level personnel work. Additional requirements include a high degree of maturity and judgement with well-developed communication skills. A related university degree or equivalent post-secondary education is required.

A merit salary plan offers a starting range of $18,000 to $24,000 p.a.

Complete personal and career resumes will be welcomed by the undersigned, until 4:30 p.m., November 3rd, 1976.

Municipal Administrator
Saanich Municipal Hall
770 Vernon Avenue
Victoria, B.C.
V8X 2W7

CONFIDENTIAL SECRETARY

The Board of School Trustees of School District No. 68 (Nanaimo) is seeking the services of a Confidential Secretary to assist in the secretarial and administrative functions of the Secretary-Treasurer's Department. Duties will include, among others, the following:

1. Attends Regular, Special, and Committee Meetings of the Board for the purpose of recording complete and accurate minutes.
2. Prepares and dispatches correspondence and memoranda arising therefrom as well as taking and transcribing dictation as required from time to time.
3. Types all confidential correspondence in the Secretary-Treasurer's Department, including correspondence related to cdnfidential aspects of the employer and industrial relations functions.
4. Assists in the assembly and preparation of Agenda for Board and Committee meetings.
5. Assists in the testing of applicants for clerical and secretarial positions; verifies references for non-teaching positions; sets up interview schedules.

QUALIFICATIONS

The successful candidate would have high school graduation or equivalent including and supplemented by courses and several years current experience in a responsible secretarial position, with a typing speed of minimum 70 correct words per minute, and a shorthand speed of minimum 100 words per minute. The ability and experience in the recording and transcribing of minutes is highly desirable. Sufficient managerial expertise would be required in order that the individual may supervise and assign work and work loads to other employees if and when required. Must have the ability to maintain confidentiality of the position and display tact and diplomacy in all situations.

Further details of the duties, responsibilities, and conditions of employment, etc. may be obtained from the Assistant Secretary-Treasurer, School District No. 68 (Nanaimo), 395 Wakesiah Avenue, Nanaimo, B.C., V9R 3K6. Please submit a complete resume to the aforementioned on or before November 5th, 1976. All applications held in strict confidence.

Ask us about you

EDUCATION — CAREERS

The Regular Officer Training Plan (ROTP) offers a complete university education plus military training and an officer's career in the Canadian Forces. Act now—application must be made by 1st Feb., '77 for the coming year.

To provide complete information on ROTP and the many other training plans for officers and trades persons in the Canadian Forces a Military Career Counsellor will be glad to talk to you. You'll never know until you ask.

Visit our Recruiting Centre at 614 Yates Street, Victoria

8:00 - 5:00 p.m. Mon. to Fri.

THE CANADIAN ARMED FORCES.

REGIONAL DISTRICT OF COMOX-STRATHCONA
BUILDING INSPECTOR

Required immediately to perform full duties of building and plumbing inspection, mainly in developing rural areas. Must be fully conversant with National Building Code and B.C. Plumbing Code.

Ability to meet and communicate with public is essential.

Salary range $1095.00 — No. 1338.00 commensurate with experience and ability.

Address all applications to:
L. J. Hurley,
Chief Building Inspector,
Regional District of
Comox-Strathcona,
4795 Headquarters Road,
Courtenay, B.C. V9N 5W3

Bayshore INSURANCE AGENCIES LTD

- Head Office: 1006 FORT ST., VICTORIA, B.C. V8V 3K4 Telephone (604) 382-7203
- 520 DUNCAN AVE., P.O. BOX 3069, COURTENAY, B.C. V9N 5N3 Telephone (604) 338-6741
- 200-111 WEST GEORGIA ST., VANCOUVER, B.C. V6E 3G8 Telephone (604) 681-9411 Cables: Bayanco, Vancouver

INSURANCE SECRETARY (Manager)

Bayshore Insurance Agencies (Victoria) requires an experienced Insurance Secretary.

This position will encompass the general responsibilities of office procedures, personal lines insurance, autoplan and commercial insurance.

The position offers a great opportunity for an individual capable of assuming managerial responsibilities. The successful applicant will report directly to the President and General Manager.

This position is available immediately and offers a generous salary plus profit sharing.

Reply Victoria Press, Box No. 611

SALES — MARKETING

Major Canadian Company seeks a presently successful individual for Victoria area. $12,000-$14,000 starting income plus bonuses for self-starter with executive insight, good education, ambition and responsibility. This opportunity can be explored in confidence by calling:

MR. FRANK ALLEN, 385-5754
Thurs., Oct. 21, 8:30 a.m.-8 p.m.
Fri., Oct. 22, 8:30 a.m.-4 p.m.
Sat., Oct. 23, 8:30-1 p.m.
or by writing Victoria Press, Box 560

10-21

WORK WITH US

Opportunity Open to Men and Women

SENIOR AUDITORS

Starting Salary Up to $22,000
Four positions are available immediately

Operating within a team concept, both on internal and external audits, your primary responsibility is to plan, develop and implement new and ongoing audit programs of varying complexity. Duties include preparing audit reports, assisting management in developing improved systems and controls and advising line managers on financial policies. All of the positions offer the opportunity to travel throughout the Northwest Territories. An eligible list will be established for similar future vacancies.

Qualifications: C.A., R.I.A. or C.G.A. designation and two years audit experience is required. Government experience an asset.

Reference no: 12 0315. Reply to John Suliak.

Benefits include medical and vacation travel assistance, paid relocation and accommodation at reasonable rates. No sales tax in the Northwest Territories.

Send application to STAFFING SECTION, DEPARTMENT OF PERSONNEL, GOVERNMENT OF THE NORTHWEST TERRITORIES, YELLOWKNIFE, N.W.T. X0E 1H0 by November 5, 1976. Include Telephone numbers.

Government of the Northwest Territories

ACCOUNTANT
COURTENAY SAVINGS CREDIT UNION

POSITION:
To be responsible to the General Manager for the efficient operation of all accounting systems and procedures.

QUALIFICATIONS:
Successful candidate will have some formal accounting training, several years office management and/or senior accounting experience. Credit Union or banking experience preferred. Knowledge of E.D.P. and proven communication skills at all levels a definite asset.

SALARY: Nebotiable

Submit written resume, in confidence to:
Mrs. M. E. Vickberg
General Manager
Courtenay Savings Credit Union
291-4th Street
Courtenay, B.C.
V9N 1G7.

CAREERS

Chartered Accountants
Income Tax . . .

This is an excellent opportunity for Chartered Accountants to further their careers with our national accounting firm. Location is **Calgary.** As a result of expansion, we have openings for both senior professionals experienced in the taxation field and other C. A. graduates. The work is varied, and stimulating and covers a broad range of clients. Responsibilities include tax planning, financial consulting and generally assisting clients in tax and related matters.

Candidates must be able to communicate effectively with clients, be interested in researching the intricacies of tax and gain satisfaction from applying their knowledge to provide client service. The successful appointees will enjoy both independence and team participation which will enhance the growth of professional skills. Opportunities for advancement are excellent. Salary is negotiable, commensurate with experience.

Please reply in strict confidence to **R. W. Bowhay, C. A., or H. L. Olson, C.A. or call (403) 266-6041.**

PEAT, MARWICK, MITCHELL & CO.
2500-700 Second Street S.W.,
Calgary, Alberta, T2P 2W2

CHALLENGE

A career with the Government of British Columbia
Positions are open to both men and women.

DEPARTMENT OF HUMAN RESOURCES
Director of Personnel Administration

In VICTORIA, to be responsible to the Deputy Minister for the administration of the Personnel Division and program development for the department, including maintaining close and effective liaison with the Public Service Commission, the Government Employee Relations Bureau and executive and managerial staff of the department; to establish and maintain procedures for personnel staff; to participate in selection and promotional panels, resolve grievances and problems with three Unions, maintain personnel and other records and provide statistics upon request, handle a large volume of correspondence and perform a variety of other related duties.

Qualifications — Graduation from a university of recognized standing with a degree related to personnel administration and, preferably, with related post-graduate courses; extensive experience in personnel administration and proven ability to communicate effectively with officials, staff and general public.

Salary — $23,280-$26,040 Quote Competition No. 76:1703

DEPARTMENT OF ECONOMIC DEVELOPMENT
Financial Analysis Division

FINANCIAL ANALYSTS/ECONOMISTS

To be responsible for undertaking financial appraisals of private and public sector project proposals so as to determine over-all viability and impact; preparation of cash flow projections and financing requirements; analysis of financial implications of government initiatives; evaluation of projects, briefs and requests from other departments and agencies; research on investment levels and requirements.

Qualifications — A recognized post-graduate degree in Economics or Commerce and Finance; extensive practical experience in performing sophisticated financial, economic and cost analyses and preparing comprehensive reports; should be familiar with income and resource taxation legislation; ability to communicate effectively with the general public and other professionals in the field, and to direct the work of others.

Salary
2 positions — $22,428 — $25,728.
Quote Competition No. 76:1686
1 position — $20,472 — $23,472.
Quote Competition No. 76:1688

DEPARTMENT OF HOUSING
Acquisition and Development Branch

ENGINEER

To provide engineering advice, initiate development projects, prepare contracts, oversee construction, and supervise the work of consultants for general housing programs; to assist in project locations, planning, design and cost estimating of residential subdivisions.

Qualifications — Membership in good standing in the Association of Professional Engineers in B.C.; several years' practical experience in work allied to the duties to be performed subsequent to university graduation, or equivalent.

Salary — $19,404-$22,692 Quote Competition No. 76:1155A.

DEPARTMENT OF AGRICULTURE
Agriculturist (Horticulture)

To be responsible, under supervision, for carrying out office and field work at CLOVERDALE (Fraser Valley), dealing with horticultural matters, particularly related to blueberry and cranberry production and fruit crops in general; to liaise with extension and research staff and develop reference material for use in the industry.

Qualifications — A recognized university degree in Agriculture, specializing in fruit crops, and preferably post-graduate training in fruit extension; membership in the B.C. Institute of Agrologists and several years' related experience. The successful candidate must become registered in the B.C. Institute of Agrologists.

Salary—$19,056 - $22,632 Quote Competition No. 76:1702

DEPARTMENT OF THE ENVIRONMENT
Water Resource Service
TECHNICIANS (2 positions)

NELSON—Quote Competition No. 76:1691
NEW WESTMINSTER—
Quote Competition No. 76:1692

To be responsible, under direction, for gathering information and conducting surveys for engineering feasibility reports on proposed community water and sewer systems; also, to inspect and report on construction of new works and existing systems, both publicly and privately owned; to investigate and report on complaints made by the public, and to act as an advisor to various officials (municipal, community and private enterprise) regarding technical and administrative aspects of community and sewer systems; to attend Hearings, assist in licensing and with investigations; other related duties as required.

Qualifications — A diploma from B.C.I.T., or equivalent, in civil engineering or related discipline or, preferably, completion of two years' university training in engineering; OR, extensive related experience; ability to analyse and develop design criteria and to write clear, concise letters and reports; proven ability to effectively communicate with officials, staff and the general public.

SALARY—$16,668 - $20,916

DEPARTMENT OF HEALTH
Hospital Programs Branch

OCCUPATIONAL THERAPY CONSULTANT

In the Medical Consultation Division, VICTORIA, to be responsible for providing Consultant services to Departmental officials and staff on Occupational Therapy matters related to Rehabilitation, Extended Care, and Intermediate care Facility programs, and also, to officials and medical staff of hospitals; to liaise on related matters with Regional Hospital District Advisory Committees, educational bodies and equivalent bodies; to visit Extended and Intermediate Care facilities and submit reports thereon to the Medical Consultant regarding the Occupational Therapy Program and functional ability of the patients; other related duties.

Qualifications — A degree or diploma from recognized university or approved school in Occupational Therapy or Rehabilitative Medicine and membership in the Canadian Association of Occupational therapists; extensive related experience, including several years in the rehabilitation and chronic care fields.

Salary — $15,984-$18,780 Quote Competition No. 76:1696
Canadian citizens are given preference.
Closing Date — November 3, 1976
Closing Location — VICTORIA

Public Service
COMMISSION OF BRITISH COLUMBIA

544 MICHIGAN STREET, VICTORIA, B.C. V8S 1S3

Obtain and return applications at above address

ASSISTANT SUPERINTENDENT OF SCHOOLS
NORTH VANCOUVER, B.C.

THE POSITION:
North Vancouver School District requires an Assistant Superintendent — Educational Administration, to fill a vacancy effective January 1st, 1977. This senior administrative position will carry responsibility in such areas as personnel management, policy development, educational aspects of budgeting, and general administration.

THE DISTRICT:
School District No. 44 (North Vancouver) is comprised of 36 elementary and 9 secondary schools with approximately 20,000 students. There is a teaching staff of approximately 1,100, plus over 300 non-teaching employees. The District enjoys an enviable reputation for quality educational programs.

THE CANDIDATE:
Candidates must be Canadian citizens, eligible for a B.C. Professional Teaching Certificate, and should hold advanced educational qualifications, with a suitable background of experience. The successful candidate will be expected to function as a contributing member of an administrative team, with a high degree of initiative, responsibility, and educational leadership.

APPLICATIONS:
Applications, including references and a comprehensive resume of qualifications and experience, should be forwarded no later than November 5th to:

Dr. R. W. Wickstrom,
Superintendent of Schools,
School District No. 44 (North Vancouver)
721 Chesterfield Ave.,
North Vancouver, B.C. V7M 2M5

Tourism British Columbia
Dept. of Recreation & Travel Industry

The Minister of the Department of Recreation and Travel Industry in B.C. requires a Deputy Minister to assume full responsibility for all matters relating to the management and administration of this dynamic department.

The Deputy Minister's challenge will be to lead this department in the development of Travel and Tourism in British Columbia through the use of the various branches of the department, including Film and Photographic, Beautiful British Columbia Magazine and the California and London offices.

The successful applicant will be required to work with other levels of government and the travel industries of the province. Candidates should be proven leaders committed to delegation and teamwork and have considerable experience in the travel industry or related fields.

This position will be of interest to qualified persons now earning between $30,000 and $35,000 per annum. all applicants should be Canadian citizens. All resumes will be treated in strict confidence.

Replies to:
Public Service Commission of British Columbia
544 Michigan Street
Victoria, B.C.
V8V 1S3

Toronto trading

TORONTO (CP) — Prices dropped sharply at the close of light trading on the Toronto stock market Friday.

Analysts blamed the across-the-board decline on sharply lower prices at New York, where the Dow Jones index slipped 6.15 to 938.75.

A total of 232 contracts were traded on the options market, seven less than the 239 traded Thursday.

Bushnell Communications Ltd. was the largest of the 20 block trades with 169,725 shares at $5.00 a share.

Federal Industries Ltd. was second with 100,000 Class A shares at $4.90 a share, followed by 30,000 shares of otal Petroleum North America Ltd. at $5.00 a share.

Trading halts issued at the opening continue on shares of Conn Chem Ltd. and Jannock Corp. Ltd. pending the release of an announcement.

Conn Chem Class A shares last traded at $8⅞ a share and Jannock at $6¾ a share.

Royal Trust A gained ¼ to $18, Bank of Nova Scotia ⅛ to $41⅝, Multiple Access Ltd. 35 cents to $4.50, Consumers' Gas ⅛ to $12⅝ and Brascan A ⅛ to $10⅛.

CLOSING AVERAGES

154 Industrials	176.12	—1.56
12 Golds	236.86	—2.92
29 Base Metals	79.42	—0.49
19 Western Oils	200.79	—1.32
Volume 1.96 million.		

BOX SCORE

	Fri.	Thurs.
Issues traded	661	616
Advances	137	162
Declines	257	198
Unchanged	267	256
New highs	4	6
New lows	40	21

ACTIVE STOCKS

Vol.		Close	Chge
174,925	Bushnell Com	5	Unch
100,000	Federal Ind A	4.90	— ⅛
26,524	Stelco A	25⅛	— ¼
25,115	Multimple Ac	4.50	+ .35
20,987	Imp Oil A	19⅜	— ⅜
20,620	Royal Tr A	18	+ ¼
17,629	Consumers Gs	12⅝	+ ⅛
15,282	Res Ser Gr	1.00	— .10
14,950	Brascan A	10⅛	+ ⅛
14,711	Cdn Imp Bank	25	unch

GROUP AVERAGES

Banks	290.72	—2.83
Beverages	246.00	—0.39
Chemicals	106.28	+0.20
Communications	351.08	unch
Construction material	188.75	—0.64
Food processing	247.09	—0.98
General manuf	166.38	—0.33
Industrial mines	124.80	—2.28
Merchandising	298.08	—1.46
Oil refining	164.60	—2.74
Paper-forest products	110.50	—1.62
Pipelines	177.04	+2.06
Real Estate	155.07	—0.35
Steels	191.46	—1.38
Trust and loan	205.21	+0.52
Utilities	154.42	—0.36
Miscellaneous	116.06	—1.56
Up 3; Down 13.		

TORONTO CLOSING STOCKS
Distributed by CP
Toronto Stock Exchange—Oct. 22

Complete tabulation of Friday transactions. Quotations in cents unless marked $. z—Odd lot, xd—Ex-dividend, xr—Ex-rights, xw — Ex-warrants. Net change is from previous board-lot closing sale.

Stock	Sales	High	Low	Close	Net Ch'ge
A and B					
A.G.F.M	1200	154	154	154	
Abby Glen	1571	$6⅝	6⅝	6⅝	
Aby Gln w	500	83	83	83	— 2
Abitibi	5160	$10¾	10⅝	10⅝	— ⅜
Abitbi 10	z10	$50⅝	50⅝	50⅝	
Acklands	100	$11¾	11¾	11¾	— ⅜
Acme Gas	38000	5	5	5	
Advocate	150	290	290	290	—10
Afton Min	400	$5⅝	5⅝	5⅝	— ¼
Agnico E	900	330	330	330	— 5
Agra Ind A	200	$6¾	6¾	6¾	+ ⅛
Ahed M	600	190	190	190	+10
Albany	3762	29	28	29	+3½
Alt East G	2300	$13¼	13	13¼	— ¼
Alt Energy	2811	$12	11⅞	11⅞	
Alta Gas A	4607	$13½	13⅜	13½	
Alta G E p	100	$21¾	21¾	21¾	
Alta G F	1505	$26¼	26⅛	26¼	+ ¼
Alta Nat	100	$28½	28½	28½	
Alcan	5665	$24⅜	23¾	23¾	— 1
Algo Cent	100	$11¾	11¾	11¾	
Algoma St	2200	$22¾	22⅛	22⅛	— ⅜
AStel p	700	$27	26¾	26¾	— ⅛
Algon	z64	485	485	485	
All-Can B	2400	275	260	270	
Allarco Dv	300	$10⅞	10⅞	10⅞	— ⅛
Alliance B	500	405	400	400	
Alminex	1250	$6½	6½	6½	
Almin 4½ p	z10	$34	34	34	
Alum 3rd p	200	$27½	27½	27½	— ½
Am Bonza	9800	$5⅝	5¼	5⅜	— ⅜
Am Larder	z300	17	17	17	
Ang CT 4½	170	$23	23	23	— ¼
Ang CT 315	100	$32½	32½	32½	
Ang U Dev	5000	77	76	76	
Aquitaine	1640	$16⅜	16	16	— ½
Args 250 p	180	$28½	28½	28½	— ¼
Args 260 p	z65	$27¾	27¾	27¾	
Asamera	1900	$9	8¾	8¾	— ¼
Asbestos	1500	$28¼	27½	27½	— ¾
Asoc Porc	z23	41	41	41	
Atco A	1050	$12	11⅞	11⅞	— ⅛
BC Sugar A	250	$20¾	20½	20½	— ½
BC Sugar P	z25	$11	11	11	
BP Can	540	$8⅛	8⅛	8⅛	+ ⅛
Bad Boy	5550	290	287	287	— 3
Banister C	1000	$7⅜	7¼	7¼	— ¼
Bank BC	120	$20	20	20	
Bank Mtl	8102	$15⅜	15⅛	15¼	
Bank N S	8616	$41⅞	41½	41⅝	+ ⅛
Bankeno	5900	150	140	150	+ 5
B Cdn Nat	100	$14⅛	14⅛	14⅛	+ ⅛
Bar E A	z50	$29	29	29	
Barex	2400	9½	9½	9½	— ½
Bartaco	z75	155	155	155	
Bary Expl	4000	40	38	40	+ 2
Bathrst p	100	$11½	11½	11½	
Bay Mills	175	$9½	9½	9½	
Bell Canad	9822	$50⅛	49¾	49⅞	— ¼
Bell A pr	195	$49¾	49¾	49¾	— ¼
Bell B pr	275	$50	50	50	
Bell D pr	1895	$52½	52¼	52¼	
Bell 2.28	2270	$27¼	27	27¼	
Bell Can W	11100	$5	485	485	—15
Beth Cop A	3250	$11¼	11	11	— ¼
Black P A	500	375	375	375	
Blakwod A	1000	400	400	400	
Block Bros	10900	450	440	450	+10
Border C	2700	215	215	215	+ 5
Bovis Cor	1025	74	74	74	
Bow Valy	2270	$20¾	20¼	20⅜	— ⅞
Bow Vly pr	125	$11	11	11	+ ½
Bowater	100	240	240	240	+20
Bralor Res	3300	270	268	270	
Bramalea	6912	$5⅞	5⅜	5¾	
Brameda	7500	113	113	113	— 2
Brascan A	14950	$10¼	10	10⅛	+ ⅛
Brascan B	1550	$10¼	10⅛	10¼	+ ⅛
Brscn 8½ p	1900	$24¾	24⅜	24¾	— ⅛
Brenda M	600	$6¾	6⅝	6⅝	
Brdg Tank	z25	390	390	390	
Bridger	7500	$6	5⅞	6	
Bright A	100	$7¾	7¾	7¾	
Brinco	202	380	365	365	—20
BCFP	140	$23¼	23¼	23¼	+ ¼
BCFP pr	100	$32¾	32⅜	32⅜	— ⅜
BC Phone	620	$12¾	12¾	12¾	
BCPh 4⅜ p	z50	$45	45	45	
BCPh 5.15	z50	$52¼	52¼	52¼	
BCPh 5¾ p	200	$59	59	59	— ½
BCPh 6 pr	z20	$63	63	63	
BCPh 6.80	200	$18	18	18	
BCP 7.04 p	500	$19⅛	19⅛	19⅛	+ ⅛
BCP 10.16 p	760	$27	26⅞	26⅞	
BCP 2.32 p	225	$27⅝	27⅝	27⅝	
Broul Reef	6800	21	20	20	—1½
Bruck A	z1475				
Brunswk	1950	$5	5	5	
Budd Auto	100	$5⅜	5⅜	5⅜	
Budd A w	z75	155	155	155	
Burns Fds	2500	$10⅛	10	10⅛	
Bushn	174925	$5	5	5	
C					
CAE A	3550	$9⅛	9⅛	9⅛	— ¼
Cad Frv	140	$9⅝	9⅝	9⅝	— ⅛
Cad Frv A	z5	$15½	15½	15½	
Cal Pow A	3931	$30⅝	30½	30½	— ⅛
Cal P 4 p	220	$44	43¾	43¾	+ ¾
Cal P 4½ p	z50	$49	49	49	
Cal P 5 p	z10	$53¾	53¾	53¾	
Cal P 7 p	z10	$76½	76½	76½	
Cal P 10 p	280	$104¼	104	104	— ½
Cal P 9.80	100	$103	103	103	
Cal P 9.75	50	$101	101	101	— 1
Cam Mine	8000	30	29	29	— 1
Camflo	4600	$7¾	7⅝	7⅝	— ⅛
C Chib A	206	350	350	350	—10
Camp RL	200	$19¼	18½	18½	— ¾
Campau A	4000	420	415	420	+10
Campau 7p	200	$7	7	7	
Can Cem A	1900	$9	8⅞	8⅞	— ⅛
CCe C p	200	$14¼	14¼	14¼	
CDC pr B	170	$99½	99½	99½	— ¼
Can Malt A	525	$18½	18½	18½	
C Nor West	7600	$8¼	8	8¼	
C Pakrs C	160	$18¼	18¼	18¼	— ¼
Can Perm	598	$15¼	15⅛	15⅛	— ⅛
C Sfwy p	z10	$79¾	79¾	79¾	
CS Pete	5600	270	265	269	+ 4
Can Trust A	201	$19⅛	19⅛	19⅛	+ ⅛
C Trust 7¼	225	$18¾	18¾	18¾	
C Tung	6700	430	420	425	— 5
C Cablesy	z80	$15⅝	15⅝	15⅝	
C Cable w	500	158	158	158	+ 1
Cdn Cel	2275	$6⅛	6	6⅛	— ⅛
C Curtis	3000	48	47	48	
C Ex Gas	22950	445	420	445	+25
CGE	200	$22⅞	22⅞	22⅞	— ⅛
CG Invest	1700	$19	18¾	18¾	— ¼
C Homestd	4200	$5⅝	5½	5⅝	
C Hydro	200	$7¼	7¼	7¼	— ⅛
C Hydro pr	100	$11½	11½	11½	
CI Bk Com	14711	$25¼	24¾	25	
CI Powr A	300	$14¾	14¾	14¾	— ¼
C Malart	7000	26	24	24	
C Marconi	500	405	405	405	+ 5
C Merrill	1200	$9⅝	9½	9⅝	+ ⅛
CNat R	500	350	350	350	
C Ocdental	1000	$13¾	13⅝	13⅝	— ⅛
CP Inve	1985	$19	18⅝	18⅝	— ⅛
CP Inve pr	200	$37¼	37¼	37¼	— ¼
CP Ltd	10209	$16⅜	16⅛	16⅛	— ⅜
CPL A p	100	$9	9	9	
CPL UK p	z60	$5	5	5	
C Reserve	500	355	350	355	+ 5
Cdn Sup O	127	$38½	38½	38½	
Cdn Tire	125	$37½	37½	37½	
Cdn Tire A	525	$39⅞	39¾	39⅞	— ⅛
C Uilties	600	$12½	12½	12½	
C Util 5 pr	z50	$49¾	49¾	49¾	
CUtil 6 pr	z15	$60	59½	60	
CU 10¼	200	$26⅝	26½	26½	— ½
C Util w	4300	410	400	400	—10
CWN G 4 pr	z35	$8½	8½	8½	
Canbra	1100	380	380	380	
Canron	1560	$23	22½	23	+ ¼
Carl OK	4850	275	270	275	
Carl A p	z25	$21	21	21	
Carl B p	400	$26⅛	26⅛	26⅛	
Cassiar	1950	$5⅝	5⅛	5⅝	+ ¼
Casidy A p	100	$6⅛	6⅛	6⅛	— ¼
Celanese	2239	365	365	365	+ 5
Celanes 1 p	z60	$9⅛	9⅛	9⅛	
Celan 175 p	200	$16⅛	16⅛	16⅛	— ⅜
Ctl Est A	200	$11	11	11	
Cent Paf	1200	72	70	70	
Charter Ol	1050	350	350	350	+25
Chib Kay	1000	11	11	11	+ 1
Chieftan D	300	$8¾	8¾	8¾	
Chimo	500	93	93	93	
Chromaco	500	240	240	240	+20
Chrysler	4926	$18⅞	18¼	18¼	— ¾
Coch Will	1700	22½	21½	22½	
Cockfield	550	430	425	425	—10
Coin Lake	1500	7	7	7	— 1
Coldstm	5650	39	37	39	+ 2
Coles Book	3600	$8¾	8⅝	8⅝	— ¼
Comb Met	25000	14½	13	13	
Cominco	4350	$35½	35½	35½	— ½
Cominco A	900	$27¾	27¾	27¾	+ ⅛
Com Cap	775	355	355	355	— 5
C Holiday I	1750	325	320	320	
Coniagas	2600	59	55	59	
Con Bath A	4920	$32½	32	32	— ⅜
Con Bath p	z88	$16½	16½	16½	
Con Fardy	2354	305	295	295	—15
C Durham	5000	65	64	64	— 2
C Marben	38500	124	114	116	+ 3
C Morisn	2600	152	148	152	+ 2
Cons Pipe	z50	385	385	385	
Cons Prof	6608	20	19	19	— 2
C Rexspar	700	100	100	100	+ 5
Con Textle	150	205	205	205	+ 5
Con Distrb	1800	375	370	375	
Cons Gas	17629	$12¾	12½	12⅝	+ ⅛
Con Gas D	250	$20½	20½	20½	
Conwest	500	300	300	300	— 5
Cooper C	100	490	490	490	— 5
Copeland	1000	110	110	110	— 5
Cop Fields	14800	160	150	160	+ 5
Corby vt	310	$18½	18⅛	18⅛	— ⅛
Cornat Ind	925	475	470	475	+ 5
Cr Food A	z50	$25½	25½	25½	
Coseka R	3879	335	330	330	— 5
Craigmt	1200	$6	5⅞	6	
Crain R L	200	$8⅞	8⅞	8⅞	— ¼
Crestbrk	500	410	400	410	+ 5
C Zelrba A	200	$17⅞	17⅞	17⅞	+ ¼
Crush Intl	630	$8⅜	8⅜	8⅜	— ⅛
Cuvier M	2000	65	65	65	
Cyprus	2200	$8⅞	8⅞	8⅞	+ ⅛
D to G					
DRG Ltd A	750	$5	480	480	—10
Dale-R	150	$8½	8½	8½	
Deon Dev	900	$7⅛	7⅛	7⅛	
Deon A	200	$6⅝	6⅝	6⅝	+ ⅛
D Aragon	10500	13½	13½	13½	
Decca R	6700	$7	6⅞	7	+ ⅛
D Eldona	4300	54	53	53	
Delhi Pac	1000	18	18	18	+1½
Denison	5720	$57	55¼	55¼	—1¼
Dicknsn	1200	300	300	300	— 5
Digtech	500	40	40	40	
Discovry	z60	37	37	37	
Dist Tr A	200	490	490	490	
Doman I	1100	445	435	440	+ 5
Dome	471	$36¼	36¼	36¼	— ¼
Dome Pete	4050	$34⅞	34⅝	34⅞	
D Bridge	400	$18¾	18¾	18¾	
Dofasco A	4356	$26	25¾	25⅞	
Dom Store	725	$14½	14½	14½	— ⅛
D Textile A	1800	$8	8	8	
D Textle B	500	$8	8	8	
Domtar	2082	$19¼	19⅛	19⅛	— ⅛
Domtar pr	z70	$10¼	10¼	10¼	
Doniee M	200	$8½	8½	8½	+ ¼
Dunde Pal	2500	25	25	25	
Du Pont	215	$13⅞	13⅞	13⅞	
Dylex L A	315	$6⅜	6¼	6⅜	
East Mal	2940	145	140	140	— 3
East Sul A	1010	125	121	123	+ 2
Ego Mines	2000	49	49	49	— 2
Electro K	500	45	45	45	
Electro A	100	380	380	380	— 5
Elks Stors	700	$9½	9⅜	9½	
Emco	300	$6¼	6¼	6¼	
Exquisite	100	255	255	255	
Falcon C	4036	$6⅜	6⅛	6⅜	— ⅛
Falcon	1119	$35½	35½	35½	
Fed IA	100000	490	490	490	—10
Fed Pion	150	$25	25	25	
F City Fin	2000	$12¼	12¼	12¼	
F City F wt	300	$5⅜	5⅜	5⅜	— ⅛
F Mar	700	50	50	50	
Foodcrp Lt	475	320	315	315	— 5
Foodex S	1300	$6	5⅜	6	
F Seasons	450	310	300	300	—10
Francana	1253	$5⅜	5⅜	5⅜	+ ⅛
GtH Steel	100	430	430	430	—15
Gaz Metr	z40	$6⅛	6⅛	6⅛	
Gaz 5½ p	z50	$51⅝	51⅝	51⅝	
G Distrb A	1100	$8¼	8⅛	8¼	+ ¼
Genstar L	1630	$21¾	21¾	21¾	
Gnstar L w	200	$6¼	6¼	6¼	
Gnt Masct	4175	113	109	113	— 2
Giant Yk	600	450	430	450	+20
Gibraltar	950	$6⅛	6	6⅛	+ ⅛
Goldund M	24400	29½	28	29	— 1
Goldray	4700	52	52	52	+ 2
Granduc	900	96	96	96	— 4
Gt Oil Sds	300	$5	490	5	+10
GL Paper	2000	$28¾	28½	28½	— ¾
GL Pap w	300	$5½	5½	5½	
GN Fin	5600	125	116	116	— 5
Gt W Life	400	$50	50	50	— ¼
Gt West S	700	330	330	330	— 5
G West wt	800	85	85	85	—10
Greyhnd C	700	35	35	35	
Greyhnd	550	$15½	15¼	15½	— ½
Guar Trst	1220	$5¼	5¼	5¼	
Gulf Can	2788	$25¾	25½	25⅝	— ⅛
Gulfstrem	25700	95	92	95	— 4
H to L					
Hambro C	4100	300	295	295	— 5
H Group A	200	370	370	370	
Hand Chm	400	$5	5	5	— ¾
Hnd C pr	400	$5	5	5	— ¾
Hardee	z337	93	87	87	
Hard Crp A	2700	$5¼	5¼	5¼	— ⅛
Hard Crp C	3200	450	450	450	
Harlequin	613	$10⅛	10	10	— ¼
Harris J S	4600	405	400	405	+ 5
H Wood	1000	87	87	87	+ 2
Hawker S	2000	485	475	485	+ 5
Hawker pr	z20	$55⅞	55⅞	55⅞	
Hayes D A	666	$6⅛	6⅛	6⅛	
Highmont	100	100	100	100	
Home A	375	$23¼	23¼	23¼	— ⅛
Home B	253	$20	19⅝	19⅝	
Howdn DH	100	$8⅛	8⅛	8⅛	+ ¼
Hud Bay A	1645	$16⅜	16¼	16¼	+ ¼
Hud Bay B	160	$16¼	16¼	16¼	
H Bay Co	2199	$16⅛	15⅞	15⅞	— ¼
HB Oil Gas	1250	$32¾	32⅜	32⅜	— ⅜
HB Oil G pr	209	$34	33	33	— 2
Husky Oil	240	$16⅞	16⅞	16⅞	+ ⅛
Husky A pr	z10	$33	33	33	
Hydra Ex	1370	15	14	14	— 2
Hy's Ltd	200	206	206	206	—31
IAC	280	$16½	16½	16½	
IAC 4½ p	z25	$58	58	58	
ITL Ind pr	100	$8	8	8	
IU Intl	4945	$11¼	11⅛	11¼	+ ⅛
IWC Com	300	195	190	190	
Imasco A	450	$23¼	23	23¼	— ¾
Imasco B	100	$23⅛	23⅛	23⅛	
Imp Life	100	$72	72	72	+3½
Imp Oil A	20987	$19⅞	19⅜	19⅜	— ⅜
Imp Oil B	300	$19⅞	19⅝	19⅝	— ⅜
INCO A	9813	$31⅜	31¼	31¼	— ⅜
INCO B	583	$31¼	31¼	31¼	
Ind Adhes	1255	$23	22⅞	23	+ ⅛
Inglis	100	$14	14	14	
Inland Gas	100	$9⅝	9⅝	9⅝	+ ⅛
Inland G p	500	$10⅝	10⅝	10⅝	— ⅜
Inter-City	1400	$5½	5⅜	5½	
Inter C A p	z70	$13	13	13	
Inter C B w	2700	290	284	290	+ 5
Int Div	200	150	148	148	+13
Intrmetco	100	$5⅞	5⅞	5⅞	
IBM	77	$247	247	247	— 5
Int Mogul	6503	300	299	300	
I Mogul A	600	$10⅜	10⅜	10⅜	— ¼
Int Obeska	700	10	10	10	— 1
Interpool	100	$13	13	13	— ⅛
Int Pipe A	4242	$14¼	13⅞	14¼	+ ¼
Int Pipe B	266	$13¾	13⅝	13¾	
Int Pipe w	2200	½	½	½	
Inv Group	600	$6½	6⅜	6⅜	— ⅛
Inv Grp A	850	$6¾	6⅝	6⅝	— ⅛
Inv Grp 5 p	200	$13¼	13¼	13¼	— ¼
Irwin T A	200	220	220	220	—10
Island Tel	200	$10⅞	10⅞	10⅞	+ ⅛
Iveco B	3800	$7¼	7	7	— ¼
Jelex	9000	6½	6½	6½	+ ½
Kaiser Re	1200	$13⅜	13¼	13¼	— ⅛
Kaiser wt	150	$10¼	10¼	10¼	
Kam Kotia	4850	51	51	51	— 1
Kaps Tran	2800	68	66	66	+ 1
Keen Ind	3500	88	70	83	+17
Kelly D A	200	485	485	485	
Kelsey H	450	$12	12	12	+ ⅛
Kenting	200	$13¾	13	13¾	+ ¼
Kerr A A	3200	$12⅝	12¼	12¼	
K Anacon	z33	16	16	16	
Koffler A	700	485	480	480	— 5
Koffler A p	1600	$7	7	7	— ¼
La Luz	500	$5⅜	5⅜	5⅜	— ¼
Labatt A	1591	$17⅜	17¼	17¼	
Labatt B	300	$17¼	17¼	17¼	
Lacana	1110	265	260	261	+ 1
Laidlaw A	700	$6¼	6¼	6¼	
Laidlaw B p	600	$5⅜	5⅜	5⅜	+ ¼
Lasitr Km	1500	20	20	20	+3½
Laurasia	2000	33	31	31	— 2
Lau Fin	855	$5⅞	5¾	5¾	— ⅛
Lau F 1.25	300	$13¼	13¼	13¼	
Lau F 2.00	z15	$21¼	21¼	21¼	
Leigh Inst	1900	185	184	184	— 1
Linc T w	100	465	465	465	—35
LL Lac	1300	145	145	145	
Lob Co B	605	390	390	390	
Lob Co pr	100	$22⅞	22⅞	22⅞	— ⅛
Lob Ltd Ap	800	$14¼	14¼	14¼	
Lochiel	2350	103	100	103	+ 4
Loeb M	265	275	270	275	
Lost River	200	245	245	245	+ 5
M to O					
MEPC p	100	$15	15	15	
MEPC w	11300	1	1	1	
MICC	100	$9	9	9	
MTS Inter	z200	12	12	12	
Maclarn A	200	$34½	34½	34½	— 1
Mclan H A	180	$7¼	7¼	7¼	
MB Ltd	2361	$22	21¾	21¾	— ¼
Madeline	1100	240	235	235	
Madsen	1000	45	45	45	
Magna Int	100	$17¼	17¼	17¼	— ⅛
Magnason	600	240	240	240	— 5
Magnetcs	5000	63	63	63	— 2
Majstc Wil	10900	180	170	170	—15
Malartic	500	63	63	63	+ 1
Marcana	2500	13	13	13	— ½
Mrtme El A	100	$8	8	8	— ⅛
Maritime	400	$18⅛	18	18⅛	— ¼
Martin	2000	8	8	8	
Mass Fer	9035	$22⅛	21⅞	22	— ¼
Mas F A	850	$25⅞	25⅝	25⅝	+ ⅛
Mas F B	1050	$25⅝	25½	25⅝	+ ⅛
Matchan	3000	8	8	8	+ 1
Matgmi A	300	$16¾	16¾	16¾	+ ⅛
Mc Adam	1500	41½	41	41	— 2
Mc Intyre	200	$31	31	31	— 1
Melchers	600	245	245	245	— 5
Mentor	200	115	115	115	
Mercantil	500	$16¼	16	16¼	+ ¼
Merland E	4400	280	275	275	— 2
Met Stor A	300	$11¾	11¾	11¾	
Met Stors p	200	$13¼	13¼	13¼	— ¼
Minrl Res	12400	155	145	155	+10
Moffat A	100	$8½	8½	8½	— ⅜
Molson A	2184	$17⅞	17¾	17¾	
Molson B	242	$16⅛	16⅛	16⅛	+ ⅛
Monarc W	1500	50	50	50	
Mtl Trust	200	$11⅛	11	11⅛	+ ⅛
Moore	12225	$32¼	32	32	— ⅜
Mt Wright	1018	19	19	19	
Multi Acc	25115	450	430	450	+35
Murphy	200	$5	5	5	
Mymar M	1500	36	35	35	— 1
NBU Mine	5500	200	185	200	+15
NSI Mark	2700	55	55	55	— 5
NaChrs I	900	485	480	485	— 5
Nat Drug	100	$5⅛	5⅛	5⅛	
Nat Pete	10500	25	24	24	— 1
Neonex	1100	165	160	162	+ 2
New Ath	z300	2½	2½	2½	
NB Tel	249	$17	16¾	17	
N Goldvue	4500	3	3	3	— ½
N Que Ragl	100	200	200	200	
N Senator	1000	9	9	9	
N York Oil	2653	50	48	50	+ 1
Newconx	1475	370	360	370	
Nfld LP A	z165	$11¾	11¼	11¼	
Nfld L9P r	15198	13	12	12	— 2
Nfld Tel	200	$6⅝	6⅝	6⅝	
Noble M	3000	39	39	39	+ 1
Nor Acme	5500	6	6	6	— ½
Noranda A	3140	$33⅜	33¼	33¼	— ⅛
Noranda B	150	$33½	33½	33½	
Norbaska	1000	15	15	15	— ½
Norcen	3382	$11¾	11¼	11¼	— ⅛
Norcn 150	750	$19¾	19¾	19¾	— ¼
Norcen w	1900	103	100	103	— 2
Nordair L	400	200	200	200	+15
Norlex	5000	8½	8½	8½	
NC Oils	5300	$6	5⅞	5⅞	— ⅛
N Canada	5500	28	28	28	— 7
Nor Tel	4600	$33⅞	32¾	33	—1⅛
NTecm B w	17950	$13	12½	12½	— ⅝
Northgat	3600	335	330	335	— 5
Northld	3000	7½	7½	7½	—1½
NW Util p	200	$41	41	41	+ ⅞
N Beauc	2000	22	22	22	
NS Savngs	100	$11½	11½	11½	— ⅛
NS Sav 10¼	z15	$21½	21½	21½	
Newsco W	250	$17¼	17	17	— ⅜
Nu-Wst A	900	$9⅞	9¾	9⅞	+ ⅛
Numac	4500	$8⅞	8⅜	8½	— ⅛
OPI Ltd	1200	400	390	400	+10
OSF Ind	550	320	315	320	
Oakwood P	37400	140	120	128	—12
Obrien	27200	115	112	114	+ 4
Oceanus I	500	49	49	49	
Ocelot A	700	$7	6¾	6¾	— ⅜
Ocelot B	11150	$6¾	6⅝	6¾	+ ⅛
Okanagan	700	$5⅛	5	5	— ½
Ontario Tr	1326	$11	10⅞	11	+ ¼
Orchan A	2000	253	252	252	— 1
Oshawa A	4980	350	340	345	— 5
Oshawa w	z200	4	4	4	
Oxford A	2400	$11	11	11	
Pac Coper	13500	115	107	110	+10
Pac Pete	980	$25⅞	25⅝	25⅝	
Page Pet	6600	235	225	230	+ 3
Paloma P	100	200	200	200	
Pamour A	300	250	250	250	— 5
Pan Centr	1332	83	83	83	— 7
PanCan P	2800	$20¾	20½	20½	— ¼
Patino N V	z45	$14¾	14⅛	14⅜	
Pe Ben O	500	255	253	253	— 7
Pembin A	400	350	350	350	+10
Pembin B	100	350	350	350	—25
Penningtn	400	$8¼	8¼	8¼	
P Dept S	340	380	370	380	
P Jewl A	1100	490	490	490	—10
Petrol	13350	193	180	193	+ 5
Peyto Oils	4000	465	450	450	—20
Pick Crow	2300	17	17	17	+ 1
Pine Point	z20	$29	29	29	
Place G	5400	34	31	33	+ 1
Plysr 840	200	$24	24	24	
Pominex	500	51	51	51	+ 2
Pop Shops	2030	$5⅛	495	5	
Pow Corp A	3787	$9	8⅞	9	
Precamb	8000	42	42	42	— 3
Pre Trst	150	$32	32	32	
Preston	520	$13½	13½	13½	— ⅛
Prov B Can	100	$12½	12½	12½	— ⅛
Qasar Pet	2200	$6⅞	6⅝	6⅝	— ⅛
Q Mattgmi	6500	17½	17½	17½	
Que Sturg	10000	50	48	50	+ 4
Que Tel	700	$17¾	17¾	17¾	
Que Tel B p	100	$10⅛	10⅛	10⅛	
Ram	3600	$5⅛	490	490	—22
Ranger	800	$13⅞	13¾	13¾	
Rank Org	2000	190	180	180	—14
Rayrock	700	61	61	61	
Readers D	300	$10¾	10¾	10¾	+ ¼
Redstone	3000	42	42	42	
Reed Pap A	1000	$11	10¾	10⅞	— ⅛
Reed Oslr A	1450	$6½	6⅜	6½	+ ⅛
Reichhold	200	$22½	22½	22½	— ¼
Reich wt	300	$11½	11½	11½	
Reitman	600	$9¾	9½	9½	— ⅞
Reitman A	100	$9½	9½	9½	— ¼
Res Servic	15282	102	100	100	—10
Revelstk	z60	$6⅜	6⅜	6⅜	
Revnu Prp	4240	66	65	65	
Rio Algom	1175	$29¾	29½	29½	— ½
R Little	1100	155	145	155	— 3
Rolland	500	$5	5	5	
Roman	4275	$17½	17	17½	— ⅛
Ronald Fd	100	$11¾	11¾	11¾	
Ronyx Cor	1750	113	110	113	— 2
Rothman	100	$13½	13½	13½	
Rothm A p	z10	$70¾	70¾	70¾	
Rothm 2p	1100	$14¼	14	14¼	+ ¼
Rothmn w	1000	70	67	67	— 4
Royal Bnk	5707	$27¼	26⅝	26⅝	— ⅜
Royal Tr A	20620	$18	17⅞	18	+ ¼
Ryl T E M	100	$11¼	11¼	11¼	+ ¼
Russel H	2800	$10⅞	10⅝	10⅝	— ¼
St Fabien	6000	3½	3	3	— 1
StL Cem A	200	$16	16	16	
Scintrex	z100	72	72	72	
Scotts	200	$7¾	7⅝	7¾	
Scurry Rn	1500	$19⅞	19	19⅞	+ ⅞
Seagram	1805	$23¼	23⅛	23¼	+ ⅛
Seaway pr	z55	$5½	5½	5½	
Seaway w	z281	30	28	28	
Seco Cem	700	$7⅜	7⅜	7⅜	— ⅛
Shaw Pipe	100	435	435	435	
Shell Can	8451	$13⅞	13¾	13¾	
Sherritt A	6381	$6¾	6	6⅛	— ⅝
Siebens	1250	$12¾	12⅝	12⅝	
Silvmq	3000	29	28	28	
Silverwd A	400	$8¾	8⅝	8⅝	
Silverwd B	350	$8	7¾	8	
Simpsons	4031	$5⅞	5¾	5¾	
Simpson S	200	$9	9	9	
Sklar M	1800	130	130	130	— 5
Skye Res	200	420	400	400	—20
Skyline H	200	225	220	220	— 5
Slater Stl	825	$7¾	7⅝	7⅝	
Sobey Stor	100	$5¾	5¾	5¾	— ⅛
Sogepet	500	75	75	75	— 1
Spar Aero	300	228	228	228	+ 1
Spooner	5800	25	25	25	
St Brodcst	1600	$8	7⅞	8	
Stelco A	26524	$25⅝	24⅞	25⅛	— ¼
Steinbg A	00	$15¾	15¾	15¾	+ ¼
Stuart Oil	z20				
Sud Cont	1000	19½	19½	19½	— ½
Sullivan A	1210	137	137	137	
Superior E	500	58	58	58	— 2
Systems D	450	195	175	175	—25
Talcorp	846	$11½	11⅜	11½	+ ⅛
Teck Cor A	5160	485	475	480	—10
Teck Cor B	23700	450	420	435	—15
Tel Metr B	100	$6¼	6¼	6¼	
Teledyne	600	$5½	5½	5½	
Tex Can	308	$24½	24½	24½	+ ¼
Txsgif	1225	$30⅝	30½	30½	— ¼
Texmont	5000	10	10	10	— 1
Texore	11000	5	5	5	+ ½
Thom L	2700	47	47	47	
Thom Ind	600	$7⅛	7	7	— ⅛
Thom N A	500	$12	12	12	
Thom N pr	z25	$37	37	37	
Toromont	500	246	246	246	
Tor Dm Bk	3801	$19¾	19⅝	19⅝	— ⅜
Tor Star B	100	$15⅛	15⅛	15⅛	
Total Pet	57300	$5¼	5	5⅛	— ¼
Total P A p	2200	$11⅝	11½	11½	— ⅜
Totl Pet w	600	175	161	161	— 4
Traders A	1062	$13⅛	13	13	
Trade 7½ p	100	$37	37	37	
Tr Can'Res	15000	64	60	61	— 3
Trns Mt A	1800	$8⅞	8¾	8⅞	
TrCan PL	12779	$12½	12⅜	12½	+ ¼
TrCan A pr	z6	$66½	66½	66½	
TrCan C pr	100	$41½	41½	41½	
Traviway	100	$7¾	7¾	7¾	— ⅛
Trimac A	200	$5⅛	5⅛	5⅛	
Trin Chib	3000	7½	7	7	— ½
Trizec Crp	900	$12¼	12	12¼	— ⅛
Turbo R	2113	174	171	171	— 4
Ulster Pet	5500	59	57	58	
UnAcc B1p	z40	$39½	39½	39½	
UGas A	1750	$8¼	8⅛	8¼	+ ⅛
UGas 5½	150	$29	29	29	— ¼
Union Oil	274	$7¾	7¾	7¾	— ⅛
U Asbesto	6241	345	335	335	—15
U Canso	5338	$6¼	6	6	— ⅛
U Corp B	530	$12⅝	12⅜	12⅜	
U Keno	100	$6⅞	6⅞	6⅞	
U Siscoe	6000	$5⅜	5¼	5¼	— ¼
Univr Gas	3700	$7¾	7⅝	7⅝	+ ⅛
Upp Can	3100	96	95	95	— 2
VS Serv A	100	440	440	440	—40
Van Der	200	255	255	255	+ 7
Venpower	1000	38	38	38	+ 6
Versatile	1150	$13⅝	13½	13½	— ⅛
Versatil A	2050	$13⅝	13¼	13¼	— ⅛
Vestgron	100	$13	13	13	— ¼
Voyager P	2350	$13¾	13⅝	13⅝	
Walk GW A	1400	$29⅜	29	29	— ⅜
Walk GW B	150	$29¼	29¼	29¼	
Warn Can	500	$6½	6½	6½	
Wrintn	700	275	275	275	
Wstburne	616	$8⅞	8⅞	8⅞	+ ⅛
Wburn wt	1500	355	350	355	+ 5
Wcoast Pt	3200	$6⅜	6¼	6⅜	— ⅛
W Pet A p	280	$12⅞	12⅞	12⅞	+ ¼
Wcoast T	582	$25¾	25⅝	25¾	+ ¼
Wcost 8½ p	850	$52½	52½	52½	
Wcoast w	3900	350	340	340	—10
Westeel	100	$12¾	12¾	12¾	
W Bcas B	200	$10	10	10	— ½
W Bcas C p	550	$25	25	25	
W Decalta	330	$7¾	7¾	7¾	
West Mine	3554	425	415	425	+10
WSuppls A	150	$23	23	23	+ ⅜
Westfield	1300	110	110	110	
Weston	1127	$14	13⅞	14	+ ⅛
Whithorse	3480	163	160	160	
Whonok A	200	$7⅝	7¼	7⅜	+ ⅛
Wilco	19000	11⅛	10	11½	— ½
Willroy	1080	94	94	94	
Win-Eld	1000	3½	3½	3½	
Windfall	z500	7	7	7	
Woodreef	21500	92	88	92	+ 2
Woodwd A	750	$16⅜	16½	16¾	— ¼
Yk Bear	2800	271	270	270	— 1
Y Lambton	z200	59	59	59	
Yukon C	6100	160	157	160	— 2
Zellers	700	345	340	340	
Trust Units					
BBC R un	315	$14¼	14⅛	14¼	+ ¼
BBC R wt	680	215	215	215	
BM-Rt un	1456	$13⅝	13½	13⅝	
BM-RT wt	1900	190	185	185	— 5
C Perm un	116	$8	8	8	+ ⅛
Heitman u	700	$7	7	7	+ ⅛
Heitman w	560	20	20	20	+ ⅛

MARKET REPORT

Closing quotations for Friday, Oct. 22, 1976

Quotations supplied by The Canadian Press, Richardson Securitis, Pitfield Mackay Ross and Co. Ltd., A. E. Ames and Co., Dominion Securities Corp., Harris and Partners Ltd., The Royal Bank of Canada and the Bank of Nova Scotia.

New York

NEW YORK (AP) — Word of a sharp drop in orders for durable goods last month helped push the stock market into a broad decline Friday.

The Dow fell some 6 points at the outset in a carryover of the selling that had set in on Thursday. After that, it steadied, trimming its loss to about 2 points by noontime.

But prices began sliding again at mid-afternoon when the commerce department reported a 3.1-per-cent drop in new orders for durable goods last month, for their third straight decline.

Brokers said the figure touched off some new concern over the recent sluggish behavior of the economy.

"There is some uneasiness that the economy may be flat or down for longer than people now realize," said Robert Stovall at Reynolds Securities.

Glamor issues turned in a mixed showing after some sharp losses on Thursday. Digital Equipment and Texas Instruments advanced about a point apiece, but Disney and McDonald's each gave up a point or more.

Auto issues weakened on the durable-goods report, with General Motors, Ford Motor, Chrysler and American Motors all chalking up fractional losses.

Drug, retail and metal issues also were generally lower. Golds and oils were mixed.

CLOSING AVERAGES

30 Industrials	932.75	—6.15
20 Transportation	205.23	—2.70
15 Utilities	96.18	—0.51
65 Composite	295.96	—2.38
Volume 17.87 million.		

ACTIVE STOCKS

Vol.		Close	Chge
346,200	Stand Brands	27⅝	— ⅞
301,700	Natl Semicond.	27¼	—1⅜
191,200	Beatrice Fds	25⅛	— ⅜
182,500	Unted Telec	18	— ¼
180,900	Amer Tel-Tel	58⅞	— ⅜
173,800	Am Elec Pwr	22¾	— ½
172,100	Gulf-Wtn In W	2½	— ½
168,900	Dow Chem	41	— ⅜
167,000	Carolina Pwr	21	— ¼
151,300	RCA Copr	23⅞	— ⅝
134,800	Franklin Mt Cp	26⅞	— ⅛
129,400	Gulf-Wtn In	15	— ¾
127,100	Teleprmr Cp	6½	+ ⅜
123,200	Polaroid Cp	35	unch
121,600	Exxon Cp	51½	—1

Alcan	24¼	Greyh	14⅛
Alcoa	53	Gulf Oil	26⅝
All Chm	35⅛	Hilt	17¼
Al-Chlm	24⅝	Homestake	31⅝
Am Air	12	Honeywell	41⅜
Am Brnds	40	In Steel	48¼
Am Bcast	35	IBM	265
Am Can	35⅞	Int Har	28¼
Am El P.	22¾	Int Nic	32¼
Am Metal	53⅞	ITT	30¼
Am Motor	4⅜	Johns-Mann	31
Am Smelt	15⅛	KaiserA I	33¼
Am Tel T.	58⅞	Kennecott	28⅜
AMF Inc.	19	Kraft	46
Ampex	6	Kresges	29⅝
Anaconda	24½	Ling-Temco	10⅞
Ash Oil	26¼	Lit In	13¾
Atl Rich	53⅜	Lock Air	9¼
Avco	13½	Mathite	20½
Avon	43⅜	McDon Doug	21⅜
Bel How	17⅜	Merck	73⅛
Bendix	39⅜	Mer Ly	22⅜
Beth St	36⅞	3-M	605
Boeing	39¾	Motorola	48⅝
Boise Cas	28	NCR	33¼
Borden	32	Newmont	25¾
Bo-War	27⅛	Owens-III	51⅜
Bri My	66¾	Pac Gas	217
Brunswick	15¼	Pan Am	4⅞
Burl Ind	26¾	Pepsi	81
Burl Nor	39⅞	Ph Mor	58⅛
Burroughs	87¾	Ph Pete	59⅜
Caterpill	54¾	Pit Bowes	13¾
Col Bcast	51½	Polaroid	3.51
Celanese	45⅛	Proc Gam	91½
Chase Man	28⅞	RCA	24½
Ches-Ohio	35¼	Repub Stl	32½
Chrysler	19	Revlon	86¾
Coca-Cola	80½	Safeway	42½
Col-Palm	24¾	Schlumbl	933
Comsat	[illegible]	Scott Paper	17¼
Colt-Data	22¼	Sears Roe	64⅝
Con Edison	18⅞	Shell Oil	73½
Cons Oil-G	10¾	Singer	17
Crown Crk	18¾	Sperry	44⅞
Crown Zell	41⅛	Stand Cal	35¾
Delta	32½	Sun Oil	41¼
Disney	41⅞	Sth Pac	32¼
Dow Chem	41	Talley	8⅛
Du Pont	122¾	Aeledyne	60½
Ea Air	7½	Telex	2½
East Kod	83⅝	Texaco	26¾
El Paso	14⅜	Tex Gulf	31¼
Exxon	51½	TWA	9⅞
Fair Cam	43	Uni Carb	60⅛
Fed N Mt	15⅞	Uni Pac	87
Firestone	21⅝	Uni Oil	53¼
Ford Mot	55½	Uniroyal	7⅞
Ga Skog	27⅞	Ual Inc	23⅜
Gen Dyn	42¾	Un Br	7¼
Gen El	52¼	U.S.Steel	47¾
Gen F	33⅜	West Air	9⅛
Gen Mot	71¼	Westse	16⅞
Gen F	28¾	Wey	44⅞
Gen Tire	23⅛	Woolw	21⅜
Geo Pac	35¾	Wometco	11½
Gillette	25⅞	Zerox	594
Goodyear	21¾	Zenith	276

BOX SCORE

	Fri.	Thurs.
Issues traded	1,838	1,865
Advances	380	547
Declines	1,017	889
Unchanged	445	456
New highs		35
New lows		30

Vancouver

VANCOUVER — Prices were mixed in light trading Friday on the Vancouver Stock Exchange. Volume was 1.4 million shares.

Block Bros. Industries topped industrial trading, up 10 cents at $4.50 on 9,000 shares. Renn Industries was unchanged at $1.70 on 8,200. Interpublishing was unchanged at $3.25 on 5,000. Newmark Resources was unchanged at .31 on 4,000.

Holofile Technology led resource and development trading, unchanged at $3.15 on 121,630 shares. Seneca Development was off a penny at $1.46 on 42,538. Consolidated Kalco Valley was unchanged at .38 on 37,500. LMC Resources gained one-half cent at .35 on 32,100.

In the curbs, Hub Mining Explorations rose 4 cents at .34 on 129,700 shares. Great Bear Mining was up a penny at .11 on 55,000. Hesca Resources dropped 3 cents at .35 on 38,500. Gentry Oil and Gas lost a penny at .36 on 38,500.

Stock	Sales	High	Low	Close	Net Ch'ge
Resource and Development					
Aalen	2000	13	13	13	+1
Ab Mris	1500	10	10	10	
Afton	100	555	555	555	
Anglo Bo	25900	165	157	161	+6
Ardo	11500	6½	6	6½	+ ½
Avino	1000	16	16	16	+1
Balfour	5500	36½	36	36	
Barier R	7800	50	48	48	—2
Bath N	2000	65	65	65	+2
Bimorl	12000	50	45	50	+1
Bow Rvr	500	19	19	19	
Bmeda	1500	113	110	110	—5
BX Dev	2000	116	115	115	
C Barr	500	30	30	30	
Cd Nat re	200	350	350	350	
Carolin	1700	105	105	105	+4
Castle	500	65	65	65	
Charltn	2400	8	8	8	
Charta	5500	7	7	7	
Chatex	17000	12	10½	12	
Cheyen	10738	88	85	87	+2
Citi Mil	1000	12	12	12	
Colby	11000	61	58	59	+1
Ciman B	500	475	475	475	—25
Clonial	500	85	85	85	+1
Colt Ltd	7000	26	24	24	—2
Con Res	5000	56	56	56	
C Bound	3000	15	13	15	
Cons Col	5000	14	14	14	
Cns Kico	37500	39	37	38	
Cop Ex	21500	8	8	8	
Copr Lk	19000	17	17	17	
Coseka	200	330	330	330	
Coynex	10000	184	170	178	—5
Cream	2000	13	13	13	
Cree Lk	1000	300	300	300	
Cutlass	4500	17	16	17	
Cypres	25000	28	24	25	+1½
Dankoe	220	230	230	230	+5
Davnpt	z83	33	33	33	
Dav Kys	z300	16	16	16	
Erly Brd	6700	21	20	20	
Eltron	z100	54	54	54	
G Gate	3500	17	15½	17	+2
Gdn Gnt	4000	17	17	17	—1
Gldn Std	3040	14	14	14	
Grando	4000	5½	5½	5½	
G N Pete	1550	17	17	17	
Greid E	1000	5	5	5	
Gsa Res	4000	121	116	117	—8
Hallark	4000	30	30	30	
Henriet	6600	112	110	112	
Hihawk	3000	9	9	9	+1
Holofi	121630	325	315	315	
Host	500	145	145	145	—6
Initial	3000	23	23	23	—2
Intgold	3667	16	15	16	
Itl Bmc	3300	57	50	57	+7
Joy Ind	500	31	31	31	
Kent E	7000	23	22	23	+1
Knobby	6000	76	70	70	—7
Lmc Res	32100	35	33	35	+ ½
Lori E	500	12	12	12	+1
Lornex	576	$10	10	10	
LP Ind	500	8	8	8	
MNHE	800	38	38	38	
Midas	3000	8	6	8	
Nwcst	12500	12	10	10	—2
Nw Min	6200	21	21	21	+1
N Privtr	1000	5	5	5	
N Terr	1000	11½	11½	11½	—1
Newvn	2000	5	5	5	
Nicola	11500	12½	10	12½	
Nthair	1600	120	120	120	—4
NW Vent	1000	75	75	75	
Oxbow	6800	157	144	155	+5
Pcifc Rs	4200	60	56	56	—9
P Acher	z250	10	10	10	
Parmnt	3000	5	5	5	
Plains P	13000	24	24	24	+1
QC Exp	7000	144	135	140	+6
Qtsino	1000	14	14	14	+1
Rac Ind	4000	16	15	16	+1
Rio Plat	2000	17	17	17	
Rosmc	600	8	8	8	
Sabina	4000	90	90	90	
S Jcinto	15500	16½	15	16	
Seneca	42538	152	140	146	—1
Sicintin	2000	12	12	12	+2
Silmil	1666	48	48	48	+2
Sir City	1000	4	4	4	
S Chief	1000	30	30	30	
S Spring	2000	21	21	21	
S Stndrd	11592	65	62	65	+1
Sonc Ry	16500	20	18	20	+6
Sproat	1000	7½	7½	7½	
Stall Lak	8500	40	40	40	
Stampd	1408	390	380	380	—5
Tcoma	12000	9	8½	8½	+ ½
Thor Ex	1500	101	100	100	—2
Thundr	10033	16	16	16	
Torngn	4000	32	30	32	
Tyee	17000	59	58	58	
UCbrge	500	39	39	39	
Unt Chef	500	17	17	17	
UFC	8100	27	26	27	+3
U Hrne	12700	120	115	120	
Un Rayr	2000	29	29	29	—1
Vally Cu	300	$6½	6½	6½	
Wicom	2500	66	65	65	
W Mines	700	435	425	425	+5
Wn Wrn	1000	25½	25½	25½	
Ykn Rev	1700	24	23½	24	+ ½
Warrants and Rights					
Colt Wt C	9000	9	8	8	— ½
INDUSTRIALS					
Al Ven P	500	195	195	195	+5
Ardi Ind	1000	39	39	39	—1
Balco	500	425	415	415	
Bnk BC	100	$20	20	20	
Block	9000	450	440	450	+10
Bralorn	200	270	270	270	
BC Turf	100	425	425	425	
Canfor	400	$5½	5⅛	5½	— ⅛
Cor Ind	100	470	470	470	
Doman	3000	440	440	440	
Gestalt	3000	26	25	26	
Gt E P A	z66	375	375	375	
I Wood	200	105	105	105	
Intrpub	5000	325	325	325	
Ionarc	1000	13	13	13	—1
Nwmrk	4000	31	31	31	
Ok Helic	500	$5	5	5	
PN Gas	1030	325	325	325	
Potter	z33	395	395	395	
Renn In	8200	175	170	170	
Trns Am	700	4	4	4	
Wardr	z50	220	220	220	
VANCOUVER CURB EXCHANGE					
Abaca	2000	32	32	32	—2
Amca	1000	4	4	4	
Arctic	z138	1	1	1	
Aurus	1500	47	47	47	
Avinch	5700	250	250	250	+3
Bch Gld	4000	16	15	15	
Betina	26500	40	34	40	+3
Br Res	3500	17	13½	13½	—3
Brent	3000	18	17	17	—1
BPI	500	46	46	46	
Brn Mns	5000	32	30	32	+2
Bur Gld	3000	24	24	24	
C T Exp	3000	90	90	90	
Cmrico	4000	7	7	7	
Canrex	8000	31	30	31	+8
Chatm	2000	12	12	12	
Cleaver	9000	21	20	21	
Cst Int	1000	22	22	22	
Cobre	1500	11⅛	11½	11½	
Dell Exp	6000	18	18	18	
Dasher	10000	5	5	5	—1
Data Sys	2000	20	20	20	
Decade	1000	25	24	24	—1
Dual res	4500	130	129	129	—7
Dune Ml	29500	54	45	53	
Edina	1000	22	22	22	+5
Focus R	8500	77	70	71	
Gentry	38500	39	35	36	—7
Geor	15000	19	16	19	
Gillia Ml	6500	15	15	15	
Grn Res	30000	18	18	18	
Grt Bear	55000	11	10	11	+1
Grn Ex	1000	71	71	71	
Grove E	3500	17	15	15	—7
Hrc Rs	1000	12	12	12	
Hesca	38500	37½	34	35	—3
Hub	129700	34	26½	34	+4
IShasta	6500	26	24	24	—2
Kndahr	8000	46	44	46	—1
Kendal	12000	4	4	4	
Lion Mn	2000	31	29	31	—1
Lustre G	500	21	21	21	
Mace Te	7700	110	101	110	+7
Mns Dor	27000	37	36	37	
Mnre Mt	6500	18	15	18	+2
Mt Grnd	1100	30	30	30	
Mtneer	5000	10½	10½	10½	
Mndee	17000	53	50	53	+3
Nahat R	12500	39½	38	39	—1
NCong	600	15	15	15	
Nomad	2000	11	11	11	+1
Norco	8000	22	21	22	—1
N A Tech	1000	15	15	15	
Nu Enry	5000	41	40	40	
Olymp	500	36	36	36	
Onaca E	z300	21	21	21	
Orina	8500	15	14	14	
Phoe Oil	500	12	12	12	—2½
Quest	3000	20	18	18	—2
Regenc	1500	102	95	102	+9
Rich Hil	13000	9	8½	8½	— ½
Rimrck	4500	48	48	48	—2
Ruskin	2000	94	94	94	
Satrn Rs	11500	85	82	84	—1
Secrtrt	1000	42	42	42	
Sicams	12500	46	44	45½	+3½
Sioux M	1000	10	10	10	—2
Skast	500	11½	11½	11½	
Sov	500	20	20	20	
Syn trc	2000	93	93	93	
Tandm	5000	19	18	18	
Tapin	z200	16	16	6	
Torm	4000	31	30	31	—4
TRV	10000	120	120	120	
Vidz Res	13300	102	100	102	
Vanite	11000	58	53	56	+3

London

LONDON (CP) — Closing stock quotations Friday in new pence unless pounds are indicated. x—indicates that quotation includes dollar premium based on latest conversion rate: Associated Brit Foods 48, Babcock and Wilcox 54, Bass Charrington 73, BICC 81½, x-Blyvoor 332, Boots 88, Bowater 142, BritAm Tob 252, Brit Assets Trust 36, BOC International 47½, Brit Petroleum 630½, xBroken Hill Prop 522, xBuffels 540, xCanadian Pac stgx 13¾, x—Charter Cons 107½, Cons Gold 118½, Courtaulds 86, De Beers 185½, Distillers 102¾, Dunlop 65, x—F. S. Geduld 943, EMI 184, Gen Elec 123, Glaxo 314½, Grand Metropolitan Hotels 44, Gr. Unv. Stars 132, Guest Keen 220½, Hawker Siddeley 368, Hoover 191, IC 277, Imp Tob 57¾.

Judge 10, x—Klooof 330, Marks and Spencer 77, Metal Box 209½, x—Minorco 160, x—Phillips 862½, Plessey 60, Rank A 116, Rio Tinto Zinc 142, Roan Consol 120, Sel Trust 400, Second Scott Inv 55¾, Shell T and T 369½, Tanganyika 158, Thomson 302, Thorn 144, Tube Investments 256, Ultramar 108½, Unilever 368, x—Union Corp 240, x—Vaal Reef 850, Vickers 118, x—Western Deep Level 610, x—Western Driefontein 15½, xWest Mines 109¾, Woolworth 42, W. Holding 12, xZambian Copper 18.

BONDS: Brit Transport 45⅝, Brit Cons 16¼, Treasury 08—12 36½.

The Financial Times Industrial Index 289.7, off 5.9.

Silver

Closing basic price of 1,000-ounce certificates in the Victoria area $4.16 U.S. bid per troy ounce and $4.20 asked. Previous day $4.20 and $4.23.

Gold

LONDON (AP) — Friday's closing gold prices in U.S. dollars per ounce. London — 115.625; Paris — 118.02; Frankfurt — 116.72; Zurich — 115.625; Hong Kong — 115.46.

Grain

WINNIPEG

WINNIPEG (CP) — Grain quotes Friday, basis Lakehead (contracts for delivery after next Feb. 1 noted in metric tons):

	High	Low	Close
Flax—			
Oct			706
Dec	719¾	709	717
May	292.10	291	292
Rapesed—Thunder Bay			
Oct	525	521	525
Nov			521
Dec			521
May			240
Rapeseed—Vancouver			
Nov	572¾	555½	572¾
Jan	584¾	562	584¾
Mar	261.50	251.50	251
Jun	262	256.50	262
Rye—			
Oct	234½	234½	234½
Nov			236¾
Dec	238½	235	238½
Barley—			
Oct	196	195	195¾
Dec	195¾	194	195¾
May	92.20	91.50	92.20
Jly			93.50
Oats—			
Oct	123½	122½	123½
Dec	122¾	122	122½
May	82.30	81.70	82
Jly			83

pik chicago

CHICAGO

	High	Low	Close
Wheat—			
March	296½	290	284½
December	284¾	280	295¾
May	303	299	302¼
Corn—			
December	264¼	261	264¼
March	273	270¼	272¾
May	278¾	275¼	277¾
Oats—			
December	166	163½	166
March	168½	166¼	168½
May	168½	166½	168½
Soybeans—			
November	653	621½	652
January	660	630	657
March	668	637½	667

Montreal

ACTIVE STOCKS

Vol.		Close	Chge
8,415	Alcan Alu	23½	—1
8,200	Abitib	10¼	— ⅝
5,985	Imp Oil A	19½	— ⅜
5,847	Bk Montreal	15⅛	— ⅛
5,570	Moore Cp	32	— ⅜
4,800	Tor. Star B	15	— ⅛
4,360	Imasco pfd C	3.20	+ .05
4,360	Cdn Pac	16	— ¼
4,000	Pitts Eng C	4.60	—15
3,500	Inter pr Pipe A	14⅛	+ ¼

CLOSING AVERAGES

65 Industrials	175.43	—1.66
13 Utilites	141.91	—0.79
7 Banks	238.87	—1.62
8 Papers	112.76	—2.01
85 Composite	175.81	—1.47
Volume 344,800.		

Livestock

CALGARY (CP) — Sales to 3 p.m. Friday at the Calgary public stockyards totalled 1,600 cattle and 600 calves; feeder cattle sold $1 higher and stock heifer calves 50 cents higher; stock steer calves 500-600 pounds 34-39, 400-500 33-37.50; good stock heifer calves 300-400 pounds 25-28; good feeder steers over 800 pounds 33-36, 700-800 pounds 33-35.50, common to medium over 600 pounds 30-33; good feeder heifers over 700 pounds 28-31.50, 600-700 pounds 28-31.50; common to medium over 500 pounds 24-28; feeder cows 20-25; stock steer calves common to medium under 600 pounds 26-33; stock heifer calves common to medium under 500 pounds 22-27.

Metals

LONDON (AP) — Friday's closing metals bid-ask in pounds sterling or metric ton; silver in pence per troy ounce.

Copper — Spot 759-760; futures 794.5-795.5

Tin — Spot 4,765-4,775; futures 4,950-4,955

Lead — Spot 276.5-277.5; futures 290-290.5

Zinc — Spot 380-381; futures 399-399.5

Silver — Spot 253.6-253.8; three months 264-264.1

Alberta

By The Canadian Press
Alberta Stock Exchange—Friday

Complete tabulation of all transactions on Alberta Stock Exchange for Friday. Quotations in cents unless marked $. Net change is from previous board-lot closing sale.

Stock	Sales	High	Low	Close	Net Ch'ge
Abacus	500	325	325	325	—5
Antares	500	45	45	45	
Bearcat	700	330	325	330	+3
Can Obas	2000	250	250	250	
Can Utilities	100	$12½	12½	12½	
Cinnabar	1500	70	70	70	
Clearport	2000	65	65	65	+8
Czar	2100	$7⅜	7½	7½	
Dixie	1000	151	151	151	+1
Farmers	3375	$8½	8½	8½	
Highfield	500	140	140	140	
Invictus	13500	31	26	26	+3
Invictus rts	49000	9	6½	7	+3
Jetex	500	120	115	120	+10
Jupiter	1000	90	90	90	—5
Mongowin	2000	68	64	68	
Norex	3500	50	50	50	+1
North Cont	2000	4½	1½	1½	— ½
Northrim	5718	500	480	500	
Petroquest	1100	$5½	5½	5½	— ¼
Rio Alto	6500	57	55	57	+2
Savanna	4500	55	55	55	—10
Troy Gold	300	290	290	290	+5

Money

At Montreal

U.S. dollar	.9718	— 3/25
Pound sterling	1.6025	— 1/5
At New York		
Canadian dollar	1.0290	+13/100
Pound sterling	1.6490	Unch.

U.S. FUNDS

Purchase price of U.S. funds in Victoria area .9670 with .9675 for travellers' cheques and .9570 for coins. Selling rates .9780 for cash and .9775 for cheques.

more, money 2 2 2

Nominal selling price of other monies in Canadian funds: Australia dollar 1.2350; Austria schilling .0572; Belgium convertible franc .0266; Bermuda dollar 1.0000; Brazi cruzeiro .3745; Bulgaria lev .2872; China renminbi .5150; Czechoslovakia crown .1700; Denmark krone .1685; France franc .2000 Germany mark .4070; Greece drachma .0271; Hungary forint .0488; India rupee .1120; Italy lira .001180; Japan yen .003390; Mexico peso .0505; Netherlands guilder .3875; New Zealand dollar .9650; Norway krone .1865; Poland zloty .0478; Portugal escudo .0325; Romania leu .1929; South Africa rand 1.1390; Spain 'A' peseta .01470; Spain 'B' peseta .01540; Sweden krone .2330; Switzerland franc .4050; U.S.S.R. ruble 1.3074; Venezuela bolivar free .2268.

Bonds

(Street Prices)

Day — mod. 8¾; Call — mod. 9¼; Comm Pap — 9¼; Short CDA — quiet, unch; 8½ Dec 15-9 100.15-25; Mid CDA — quiet, unch; 4½ Sept 1-83 79-¼-½; Long CDA — quiet, unch; 10 Oct 1-95 103⅞-104⅛; Prov — quiet, unch; OH 9½-03 98¼; Corp — quiet, unch; DFS 10-⅝-96 101½-102; U.S. Mkt — active, off ¼.

Mutual funds

TORONTO (CP)—Recent prices of investment funds supplied by The Investment Funds Institute of Canada Friday. They are the net asset value per share or unit (NAVPS) last calculated by the fund in accordance with its pricing practice as contained in the prospectus of the fund. n—no sales charge, x — U.S. Fund, y — delayed NAVPS, xd—ex-dividend.

Institute Members

AGF Group	
Amer Grwth	4.34
Cdn Gs Egy	12.16
Cdn Sec Gth	4.69
Cdn Trusteed	4.54
Corp Invest	5.16
Corp Inv Stk	4.58
Gwth Equity	5.68
Japan	8.05
nMoney Mkt	10.80
Special	2.83
All Canadian Gr	
Compound	5.59
Dividend	3.85
Northrn Egy	3.24
Revenue Gth	3.87
Venture	3.07
4000	3.85
Calvin Bullock Gr	
Acrofund	1.13
xdCIF	3.99
Ciag Inv Grp	
nyCo-opera	9.38
nyLdmk GF	9.72
Eaton Group	
Commwth	14.13
Growth	8.81
Income	4.54
Internatnl	6.64
Leverage	3.71
Venture	3.29
Viking	4.85
Guardian Group	
Enterprise	.79
GIS Comp	8.12
GIS Income	2.48
yGrowth Fnd	7.70
North Amer	3.07
Mutual Inc	4.24
Sec Income	9.63
World Equity	5.24
Investors Group	
yGrowth	0.63
yInternatnl	5.52
yJapan	8.41
yMortgage	4.81
yMutual	5.19
yRetiremnt	5.33
yProvidt Mu	6.74
yProvid Istk	4.80
Nat Res Gth	3.49
Planned Invest Gr	
Canada Cum	5.44
Canada Grth	6.12
Pld Resourcs	3.86
Pld Sec Inc	5.62
Taurus	4.50
Pret et Revenu Gr	
American	8.47
Canadien	5.99
Retraite	6.18
Prevest Mut	6.52
Prudential Gr	
Growth	5.38
Income	5.13
Savings Invest Gr	
American	8.47
Canadian	5.99
Retiremnt	6.18
United Bond Shr	
yRoyFnd	5.77
yRoyFnd Inc	5.01
United Group	
yAccumula	3.82
yAccumu R	4.13
yAmerican	1.25
yCont Mtg	5.02
yHorizon	1.96
ySecurity	4.60
yVenture	2.38
yVenture Ret	4.12
Universal Gr	
Save Equity	7.99
Save Income	5.19
Non Members	
Assoc Inv	5.04
yBeaubran	4.01
ynBolt TremE	5.47
Can S Afr Gd	2.74
Canagex Gr	
yBond	8.31
Fund	8.76
Internatnl	7.49
yMortgage	10.15
yCapital Gth	9.27
xChase	6.43
CML Group	
Growth	6.13
Intl Energy	2.28
Intl Gth	4.25
Intl Income	3.31
Univest	4.63
xComp Cap	4.05
Desjardins Gr	
Canadian	6.91
yHypotheq	4.26
yInternatl	6.63
yObligatns	5.07
Quebec	3.64
PEP	1.97
nySpec	4.05
Dixon, Krog	5.28
yDomin Comp	6.36
Dreyfus Group	
Inc	11.55
Internatl	12.77
nExecutv Can	4.63
nExecutv Intl	1.31
xFid Trend	20.51
nHarvard	6.06
Heritage	1.77
Industrial Gr	
Indust Amer	2.16
Indust Div	5.97
Indust Eq	4.84
Indust Gth	15.02
Indust Incm	10.10
Indust Pens	19.66
ITCO	4.71
Keystone Gr	
Cus K-2	5.00
Cus S-1	18.41
Cus S-4	3.32
Polaris	3.08
xLex Rsrch	14.70
xManhatn	2.68
yMaritime Eq	2.31
Marlborough	4.61
Natrusco	12.56
NW Group	
Canadian	4.44
Equity	5.96
Growth	4.71
xOne Wm St	14.07
xOppenhmr	6.15
PHN Group	
yBond	10.99
yCanadian	7.31
Fund	13.46
yPooled	28.14
nyRRSP	11.11
PMF Managmnt	
nPension Mu	6.08
nXanadu Fd	3.61
Principal Gr	
Collective	5.65
Growth	4.14
Venture	2.49
nPutnam	10.16
Scotfund Gr	
Scotiafund	.88
Scotiefd Mtg	1.02
Sterling Eqty	5.41
xTech	6.99
Temple Gth	10.08
Trans Canada Gr	
A	5.00
C	10.75
Special	4.13
Vanguard	5.31
Western Grth	4.74

More finance

pages 9, 10

Toronto options

Options Trading
Distributed by CP
Closing Prices of all Options — Friday, october 22, 1976.

Options	Month	Price	Vol	Last	Close
Alcan	Jan	22½	3	2⅜	23⅜
Alcan	Jan	25	2	75	23⅜
Alcan	Jan	27½			23⅜
Alcan	Jan	30			23⅜
Alcan	Apr	22½	3	2⅞	23⅜
Alcan	Apr	25			23⅜
Alcan	Apr	27½	79	90	23⅜
Alcan	Apr	30	6	70	23⅜
Alcan	Jul	22½			23⅜
Alcan	Jul	25			23⅜
Dome Pete	Jan	32½			34⅞
Dome Pete	Apr	40			34⅞
Dome Pete	Apr	45			34⅞
Dome Pete	Jul	32½			34⅞
Dome Pete	Jul	35			34⅞
Imp Oil A	Jan	20	12	110	19⅜
Imp Oil A	Jan	27½			19⅜
Imp Oil A	Apr	20	9	190	19⅜
Imp Oil A	Apr	22½	15	120	19⅜
Imp Oil A	Apr	25			19⅜
Imp Oil A	Apr	27½			19⅜
Moore	Jan	35	2	75	32
Moore	Jan	40			32
Moore	Jan	45			32
Moore	Jan	50			32
Moore	Apr	32½			32
Moore	Apr	35			32
Moore	Apr	40			32
Moore	Apr	45			32
Moore	Jul	32½			32
Moore	Jul	35			32
Mass Fer	Jan	22½			22
Mass Fer	Jan	25	10	80	22
Mass Fer	Jan	27½			22
Mass Fer	Jan	30			22
Mass Fer	Apr	22½			22
Mass Fer	Apr	30	2	40	22
Mass Fer	Jul	25	2	165	22
INCO A	Jan	30			31¼
INCO A	Jan	32½			31¼
INCO A	Jan	35			31¼
INCO A	Apr	30			31¼
INCO A	Apr	32½			31¼
INCO A	Apr	35	3	110	31¼
INCO A	Jul	30			31¼
INCO A	Jul	32½			31¼
Noranda A	Jan	32½			33¼
Noranda A	Jan	35	7	100	33¼
Noranda A	Jan	40			33¼
Noranda A	Apr	35	1	175	33¼
Noranda A	Apr	40	7	50	33¼
Noranda A	Jul	32½			33¼
Noranda A	Jul	35			33¼
Nor Tel	Jan	32½			33
Nor Tel	Jan	35			33
Nor Tel	Jan	40	1	40	33
Nor Tel	Apr	32½			33
Nor Tel	Apr	35	8	2	33
Nor Tel	Apr	40			33
Nor Tel	Jul	32½			33
Nor Tel	Jul	35			33
Royal Bnk	Jan	25			26⅝
Royal Bnk	Jan	27½			26⅝
Royal Bnk	Jan	30			26⅝
Royal Bnk	Apr	25			26⅝
Royal Bnk	Apr	27½			26⅝
Royal Bnk	Apr	30			26⅝
Royal Bnk	Jul	27½			26⅝
Royal Bnk	Jul	30			26⅝
Seagram	Jan	25			23¼
Seagram	Jan	27½			23¼
Seagram	Apr	22½			23¼
Seagram	Apr	25			23¼
Seagram	Apr	27½			23¼
Seagram	Jul	22½			23¼
Seagram	Jul	25			23¼
Total volume			232		
Open interest			5347		

SHAW
PIPE INDUSTRIES LTD.

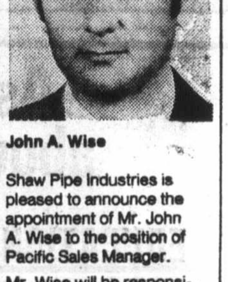

John A. Wise

Shaw Pipe Industries is pleased to announce the appointment of Mr. John A. Wise to the position of Pacific Sales Manager.

Mr. Wise will be responsible for the sales and services of the company's products in British Columbia and the Western United States.

Mr. Wise is President of the B.C. Water & Waste Assn., Chairman of the B.C. Section - American Water Works Assn. and a member of the National Assn. of Corrosion Engineers.

Earn 10% 5 year Guaranteed Investment Certificates.

Interest paid semi-annually (minimum investment $500). Find out about the rates and conditions on our compound and monthly interest payment options.

For further information call or drop in at:

1057 Fort St. Victoria, B.C.
Mrs. Monica Willard
386-2111

Montreal Trust
We work as hard for your money as you do.

Member Canada Deposit Insurance Corporation.

BY BUILDER
BROADMEAD BEAUTY
OPEN HOUSE SAT. and SUN., 1 to 4
962 ROYAL OAK DRIVE
NEW DELUXE QUALITY EXECUTIVE HOME
This beautiful, custom-built home features 4 bedrooms (master with dressing room), 3 bathrooms, 2 fireplaces, family room with large foyer, large kitchen, dining and living room, built-in vacuum and intercom system, and many more extras.
Asking price $130,000
658-5132
J. WHITCROFT CONSTRUCTION LTD.

Danze and France
HOLDINGS LTD.
cordially invite you to preview
THE THIRD AND FINAL PHASE OF
2930 COOK Street
now nearing completion
SPENCER CASTLE
Weekdays 1-4 P.M. 384-4013
Weekends 386-3816
10-16

HAIR REPLACEMENTS
by Salvatore Alfieri
PANORAMA LTD.
HOTEL VANCOUVER
900 W. Georgia St.
Vancouver, B.C.
Phone 604-684-4125
SEND FOR FREE INFORMATION
NAME .....
ADDRESS .....
CITY .....
PHONE .....

SHARP
"CAROUSEL COOKER"
THE ONE THAT AUTOMATICALLY TURNS YOUR FOOD AS IT COOKS
AS SHOWN $695
• BUDGET TERMS OF 90 DAYS, NO INTEREST •
R-7600. Newest innovation in microwave cooking. Sharp's ultra deluxe, extra-large capacity microwave oven with new, exclusive Carousel cooking. A turntable continually revolves during the cooking cycle to assure even cooking every time. Completely automatic — no need to watch it and turn foods by hand. A special feature, the new Automatic Defrost Cycle makes defrosting easier and faster than ever. Timing too is easier with the new Rotary Recipe Timer at your fingertips. Instantly provides precise defrosting time as well as cooking time. For example, 3-lb. Roast Beef defrost in only 15 minutes. A 3-lb. whole chicken in 12 minutes. To cook a 4-lb. Roast Beef you set timer for only 24 minutes. (In fact, cooking with microwaves takes approximately one-fourth the time of conventional ovens). A time and work-saver every way you look at it. The deluxe, all stainless steel interior never gets hot so it can be easily wiped clean with a damp cloth. This extra-large, deluxe Sharp is elegantly styled in walnut grain and chrome handsomely highlighted by a black-tinted glass see-through oven door. Triple safety switches. Complies with FCC and HEW standards. Beautifully illustrated Microwave Cookbook included. 24" (W)x16½"-(H)x15⅝"(D). WARRANTY, 2 years parts and labour — 5 years on the magnatron tube.
SPECIAL COOKING DEMONSTRATION SATURDAY, OCT. 23RD
COLORTRON
COLOR TV STEREO QUAD SALES AND SERVICE
OPEN TUES. TO SAT. 8:30 to 5:30
3180 HARRIET RD.
(JUST OFF BURNSIDE)
SALES 383-9113
SERVICE 388-7885
10-22

Construction slowdown expected

HARRISON (CP) — Walter Vandervoort, the newly-elected president of the Amalgamated Construction Association (ACA), says the value of construction work in British Columbia will decline to about $3 billion next year from this year's record high of $3.5 billion.

Vandervoort, speaking in an interview during the association's annual convention here this week, said his prediction was a ballpark guess based upon his years of experience in the B.C. construction industry.

He is executive vice-president of one of the province's oldest contracting firms, Smith Bros. and Wilson Ltd.

The projected decline in business is related to the province's still slowly-recovering economy and high wage demands by labor, said Vandervoort.

"I have got to find some way of solving labor differences which are one of the worst worries we have in the construction industry.

"I don't want to see government intervention, but I would like them to come out and insist upon a secret ballot before any strike action."

Construction Labor Relations Association, bargaining agent for many major B.C. contractors, begins negotiations with the construction unions in May for their next agreement.

Vandervoort said he expected the unions will demand that the portion of wage increases awarded to union members that are above Anti-Inflation Board limits be held in trust for their members until the controls are removed.

Employers now are holding this money in trust until the board rules on each contract and whatever portion of an increase is disallowed reverts to the employer.

The new ACA president said the construction industry has welcomed the anti-inflation program. Vandervoort said that four or five years ago, when inflation was on the rise, contractors were reluctant to bid on jobs because they could not be certain of what their costs would be. Whereas two or three contractors would bid on a job then, now 10 or 11 companies are making bids for the same work.

He said this was a clear reflection of the success of the anti-inflation program.

Vandervoort said the industry was continuing its efforts to persuade the provincial government that it should begin work on public projects, such as schools and hospitals, in times of slack private sector construction activity.

Statistics given to the association's annual meeting show that the combined purchasing of government, institutions and utilities will account for more than 40 per cent of the dollar value of construction in B.C. this year. Residential construction accounts for 38.9 per cent.

□

Contractor-managers using others' nickels

HARRISON (CP) — Contractors should be in charge of the construction industry, Walter Vandervoort of Vancouver, new president of the Amalgamated Construction Association, said Thursday.

"Control is too much between labor, government and a new entity called the contractor-manager," he said during the association's annual convention.

Contractor-managers became prevalent five years ago when inflation scared many general contractors away from bidding for full contracts.

Contractor-managers work for a percentage commission and tender work out to subtrades as each construction phase comes up. General contractors commit themselves to a flat construction cost figure.

"Contractor-managers often have no concept of costs and never have to put a nickel on the line," said the leader of the 850-member association centred in Vancouver. "We feel that the public has a right to know the cost of building construction."

Because general contractors take the risk of committing themselves to a fixed price, the industry is prone to bankruptcy.

□

Trust firms fight reserves proposal

TORONTO — In a submission presented to the minister of finance, the Trust Companies Association responded this week to government proposals expressed in its recent white paper on the revision of Canadian banking legislation.

The association, which represents both trust and mortgage loan companies, welcomes one of the white paper's main proposals — the creation of a Canadian payments association which would replace the present clearing system and give all institutions offering chequing facilities direct access to a new centralized system.

Arthur Mingay, president, expressed the concern of the association that under the present proposals total reserve requirements of the industry would be in excess of $140 million of which an estimated $50 million would be covered by Bank of Canada notes in the system. The balance of $90 million required as non-interest bearing reserves would reduce the industry's earnings by approximately $9 million which represents a reduction of over 6 per cent.

The association questions why, as a condition of membership in the proposed new payments association, its members would have to place non-interest bearing reserves with the Bank of Canada. It points out that trust and mortgage loan companies, under close regulation and supervision of federal and provincial legislation, are already required to maintain substantial liquid reserves in respect of deposit liabilities repayable on demand or coming due in less than 100 days.

The association suggests therefore that if its member companies are to be subjected to an additional reserve requirement that requirement should relate only to funds on deposit in their chequing accounts, which are the only funds directly involved in the proposed new system.

If the logic of this recommendation fails to appeal to the government the association strongly urges that trust and mortgage loan companies should be permitted to maintain the reserves proposed by the white paper in the form of interest-bearing reserves that they are already required to maintain by their own governing legislation.

In making the point that the powers, structure and functions of trust and mortgage loan companies are quite different from those of the chartered banks, the association sees a tendency in the white paper to ignore basic differences and attempt to treat uniformly all deposit-taking institutions. Uniform treatment will not serve to improve competition in the financial system nor benefit the consumer, the association claims.

MINING STOCKS
NEW MINERAL FINDS
Read
The Northern Miner
(Now in its 62nd year)
One Year (52 issues) — $22.00
77 River Street,
Toronto, Ontario M5A 3P2

Ginter shuts down

Brewery deal off

PRINCE GEORGE (CP) — Ben Ginter's brewery was closed down Friday at 2 p.m. after an agreement to sell Uncle Ben's Brewery to Western Brewing Co. of Vancouver apparently fell through.

About 40 workers were laid off and the brewery shut down.

Receiver Harold Sigurdson said Friday the sale to Western Brewing for $2 million — approved Wednesday by the British Columbia Supreme Court — did not close as expected.

Sigurdson said in a telephone interview from Vancouver that the proposed sale was "thrown out the window."

Sigurdson is acting on behalf of the Canadian Imperial Bank of Commerce, which placed Ginter's holdings in receivership last January over failure to meet a $4 million demand note.

Grain bill signed

WASHINGTON (AP) — President Ford signed a bill Friday establishing federal controls over the scandal-plagued system for inspecting grain export shipments.

The grain inspection bill was prompted by two years of investigations into irregularities and misconduct in the grain inspection process. More than 70 persons were convicted on charges that included stealing and misgrading grain and bribing inspectors.

The new law ends a 50-year-old system of inspection, grading and weighing of grain at most U.S. ports by government-licensed private inspectors who often have connections with the export firms that are shipping the grain.

In its place, federal inspectors independent of shipping companies will take over inspection, except at ports where state agencies are in charge.

PS
Don't forget the cold nooks and crannies of winter. Plug them, patch them and polish them off with plastics products from...
The PLASTIC SHOP
2105 Douglas Street 386-1477

COBBLE HILL FARM — 20 ACRES
Fenced. Cross fenced. 3-bay truck or machine shop. Cow barn, full hay loft. Chicken house. 10x40 mobile home (rented). 1,500 sq. ft. main house featuring 5 bedrooms, master ensuite. 2 hot water heaters, 2 septic tank fields. 3 wells. Circular driveway. Beautiful property with main house nestled under mature cedar trees. Must be seen by appointment only. MLS 20378. Please call:
A.E. LePAGE
ERIC FRAZER
386-6331 743-9155
WESTERN LTD. REALTOR
10-23

smooth local moving arrangements and expert long-distance service
specializing in
DOMESTIC CONTAINER SERVICE
RELIABLE TRANSFER
OF VICTORIA LTD.
Write of phone for free brochure: 400 Hillside Ave.
388-6466
AGENTS FOR United Van Lines

SATELLITE PARK
COBBLE HILL
Open House Daily

East on Hutchinson, left on Telegraph, right on Aros — New Homes — 10% 1st. Mortgage. 1 year term. Priced $53,500 up — seaview. Also have large lots for sale. $15,800 up. Call
BOB DODD collect 743-2766/743-5990
BLOCK BROS. (DUNCAN) 746-4175
Or Any BLOCK BROS. Victoria Office

VICTORIA GLASS
WINDSHIELDS
386-4811 360 Bay 386-4141
10-22

BROWN BROS. on LANSHARD
"People Helping People"
MORTGAGE FUNDS AVAILABLE
Current Rates of Interest
11¾%-12%
385-5771 (Anytime)

CUSTOM BUILT — GORDON HEAD
1808 ROSSITER PLACE
New, 3 bedrooms (large master), 1½ baths, 2 fireplaces, large kitchen and dining room, large waterproof deck off back, finished double garage in basement with roll-up door. Very high-quality carpeting. 30 years of experience in the building trade went into this beautifully trimmed home. Price is very reasonable.
APP'T ANYTIME BUILDER 477-2907

CORDOVA BAY—OCEANFRONT
OPEN TO VIEW TODAY
Saturday, October 23 from 2-4
4795 Timber Place
(off Cordova Bay Rd. onto Timber Lane turn left at end onto Timber Pl.)

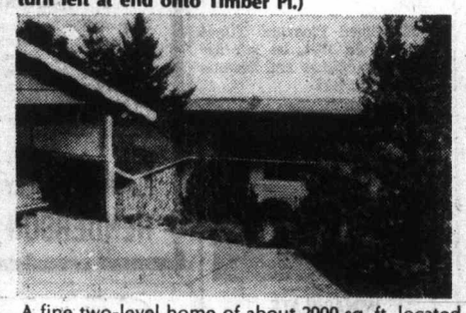

A fine two-level home of about 2000 sq. ft. located at the water's edge and set in an easily maintained garden. Living room with in-line dining room, family room/kitchen all overlook Haro Strait, sewing room or office, three bedrooms (master en suite dressing area and bathroom), recreation room with fireplace, sauna.
Offered at only $135,000 (MLS 19463)
PETER NASH 598-3321
Jack Mears Oak Bay Realty Ltd.
10-23

ANOTHER MAZDA "BEST BUY"!
MAZDA '808' 2-DOOR COUPE
• Thrifty 1600 cc overhead cam piston engine
• More built-in standard safety equipment
• More standard comfort features including extra leg room

12-MONTH, 12,000-MILE factory warrant. Also available, Horwood's 12-month extended warranty.
BEST BUY
$3795
(Victoria Price)
HORWOOD MAZDA
"Service and Satisfaction to Victorians for over 30 years"
2 LOCATIONS: 810 Johnson—385-1451 Colwood: 1619 Island Highway—478-8211 (D.L. D00803A)

Banker asks

Why all those imports?

BROCKVILLE, Ont. (CP) — Canada has become too reliant on imported manufactured goods at a time when it suffers from unused manpower and plant capacity and a serious foreign trade imbalance, Allen Lambert, chairman of the Toronto Dominion Bank, said Friday.

He said in a speech to the Brockville Chamber of Commerce that Canada imports $10 billion more manufactured goods a year than it exports which, if reversed, could create 200,000 new Canadian jobs.

Lambert said Canadian manufacturers must look beyond the limited home market and "make products for the world."

"We do not have to be highly imaginative, innovative or resourceful to produce many of the everyday articles which we need at home but which we presently import, and to produce them here in Canada in sufficient quantity to serve other North American overseas markets."

A simple test of what he described as "a very practical problem" would be to walk through any department or variety store and inspect the first 10 products.

"In all probability you will find that, on the average, seven or eight of the first 10 products which you inspect will have been made in another country," he said.

"Ask yourself the question as you look at these products: 'Now what is so complicated about that, that Canadians could not have made it for themselves'."

Lambert said Canada's trade position has become critical because "we have fallen behind in the manufactured products area."

Employers waiting for right person

TORONTO ((CP) — A survey by the Technical Service Council shows that the number of job openings for professionals increased 12.7 per cent across Canada during the third quarter of 1976 from the second quarter and should remain at that level for the rest of the year.

The survey of 1,500 employers states that although the number of job openings increased, the rate of new job formations has not changed.

N. A. Macdougall, general manager of the non-profit placement service, said employers now are more selective and prepared to wait for a superior candidate.

The survey shows that Ontario had an increase of 21 per cent, the Prairies followed with 14 per cent, British Columbia and the Yukon each had six per cent and Quebec 4.5 per cent. The increase in the Atlantic provinces was minimal.

The survey says demand remains strong for petroleum engineers in western Canada. Other shortages includes junior and intermediate chartered accountants, intermediate mechanical sales engineers, experienced plant engineers and petroleum geologists.

Michael Barkway dead

TORONTO (CP) — Michael Barkway, former editor and publisher of Financial Times of Canada, died Friday of a heart attack. He was 65.

A native of Yorkshire, England, Barkway was honord in 1973 with a special distinguished service award by the Toronto Men's Press Club and the Royal Bank of Canada for his work in the business field.

While he was editor and publisher of Financial Times from 1962 to 1974, the publication's circulation increased to 50,000 from 5,000.

Barkway came to North America in 1943 as U.S correspondent for the British Broadcasting Corp. after serving as overseas editor in England.

He came to Canada in 1945 as BBC correspondent in Toronto. In 1949 he moved to Ottawa where he held a variety of posts, including correspondent for Financial Post and bureau chief of Toronto Star.

He joined Financial Times in 1962. In 1974, he left the post of publisher and became editor emeritus.

DISPLAY REAL ESTATE

Pages

CLASSIFIED REAL ESTATE

240 Acreage for Sale and Wanted
241 Business Opportunities
241 Business Opportunities Wanted
247 Commercial or Industrial Properties
258 Condominiums and Townhouses
253 Country Homes and Properties
270 Exchange Real Estate
290 Farms for Sale and Wanted
263 Garages for Sale, Rent, Wanted
285 Gulf Island Properties
250 Homes for Sale
265 Houses Wanted to Buy
285 Listings Cancelled
265 Listings Wanted
271 Lots for Sale
284 Mainland and Out-Of-Province Properties
273 Property for Sale
274 Property Wanted
244 Revenue Property
245 Revenue Properties Wanted
285 Up-Island Properties
256 Waterfront Properties

See 3rd Section of This Newspaper

12-SUITE APT. BUILDING
Beacon Hill Park—Interesting Investment
For up-dating, expansion, or holding. List $245,000.
For full details call
ORVILLE WHITE 592-7220 Res. 385-9741 Bus.
GREEN ACRES — HENDERSON REALTY LTD.

OPEN HOUSE SAT. 1:30-4:00
2835 RONALD RD.

The feature of this lovely, clean 5-year-old home is the unique ceiling plan in the living room and dining room. Family size kitchen, three bedrooms (with shower en suite, finished recreation room in full high basement. A pleasure to show. Owner transferred so early possession. Asking only $59,900. (MLS with trades considered.
Century 21 REAL ESTATE
GEORGE WALL
386-2955 or 477-0548
MAYFAIR REALTY
10-22

OPEN SAT., 1-4 P.M.
442 Tipton Road (Off Painter Rd.)
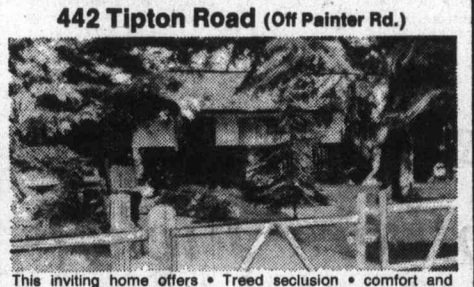
This inviting home offers • Treed seclusion • comfort and economy • 14x20-ft. living room with floor-to-ceiling stone fireplace • separate dining room • bright knotty pine kitchen with indirect lighting, roomy eating area • 3 good-sized bedrooms • large roughed-in rec room, 4th bedroom, bathroom. House is in immaculate condition, lot size 140x133.
WALL & HIDEKOP HOMEFINDERS REALTY LTD.
MARGARET WILSON
386-2911 or 383-4569
10-22

GREEN ACRES

OPEN HOUSE—SAT. 1:30-4 P.M.
7757 WALLACE DRIVE
SAANICHTON
Clean, attractive 3-bedroom, 2-bathroom, only 2½ years old. Big garden lot completely landscaped. Quality carpet throughout, nice dining room, slate fireplace in 14x19 living room. This home is offered at below replacement cost and financing is very flexible for the low down payment buyer. Owners have bought and will consider all serious offeres to the reduced price of $62,500.
Your host—
HUMPHREY GOLBY 592-6730
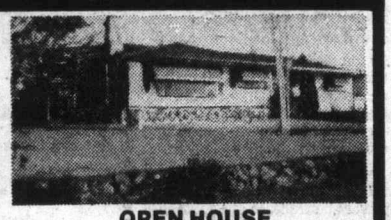
OPEN HOUSE
SATURDAY 2-4:30
517 RIDGEBANK CRESC.
Built 15 years ago by leading custom home builder for his active family. Located in peaceful settled Northridge. In-line living-dining room is cheery and bright. Well arranged kitchen with dishwasher and built-in breakfast nook. Utility sewing room off kitchen. Three bedrooms, 1½ bathrooms. Quality wall to wall carpeting. Separate office. Large carpeted sundeck. Downstairs is a huge family games room, with super wet bar. Beautifully finished storage closets, 2-piece bath, sauna with attached shower and sun cots. Landscaped 9,000 sq. ft. lot. Replacement cost would far exceed asking price of $97,000.
For further information call
BILL McCARTER 592-3970
BOB GIBSON 658-5153
HENDERSON REALTY LTD. 385-9741
10-22

IMMACULATE
OVER 3000 SQ. FEET
$89,000.
DALE BRIGGS
385-7721 592-3978
CLIFF SALMOND
385-7721 477-3626
GARDNER REALTY LTD.
10-22

TWO OPEN HOUSES
NORTH OAK BAY
Eight-year-old, two-storey family residences on a quiet cul-de-sac 4 bedrooms and large family room.
SATURDAY 2-4 P.M.
Frederick Norris Place
Number 2015
$89,900
MLS 20223
CANADA TRUST
JIM BOTTOMLEY
595-5131 598-6333
Number 2019
$92,500
MLS 19176
SWINERTON STEWART CLARK LTD.
SID CUSTANCE
385-2481 598-7781
please call for private viewing
10-22

Only a few choice homes left at Passmore Place
Three 3-bedroom townhouses, 1½ baths (with vanity and make-up mirrors), fridge, stove, wall-to-wall carpeting, carport and unfinished basement. $51,900. Less than 10% down.
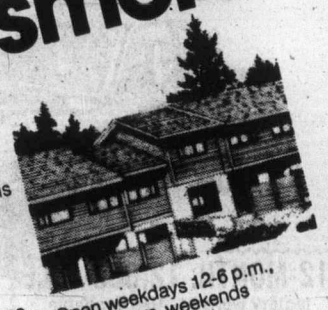
Like all those who have already settled happily in this sunny Saanich community, you'll love the evergreen setting, the rustic cedar touches, the thoughtfully planned interiors.
If you hurry you may be one of lucky three.
Minutes from downtown: drive West on Burnside, turn right at Interurban to Passmore Place.
Open weekdays 12-6 p.m., 12-4:30 p.m. weekends (closed Friday)
Developer & Marketing Agent Dunhill Development Corporation Ltd.
Information Office: 479-8511.
THE GOVERNMENT OF THE PROVINCE OF BRITISH COLUMBIA DEPARTMENT OF HOUSING

OPEN HOUSES
1120 BEWDLEY 1:30-4:30 2621 DONCASTER
SATURDAY

DUPLEXED HOME, SAXE POINT
OR AN IMMACULATE SINGLE-FAMILY HOME WITH LOTS AND LOTS OF ROOM. THE DOWNSTAIRS SUITE IS CURRENTLY RENTED FOR $225 PER MONTH. ON THE MAIN FLOOR THERE ARE TWO BEDROOMS, A LOVELY LARGE LIVING ROOM, A BEAUTIFUL KITCHEN WITH EATING AREA AND A FOUR-PIECE BATHROOM. THE PLAN IS REPEATED IN THE BASEMENT. OFFERED THIS WEEKEND ONLY, AT $66,000.
CALL: PETER BARDON, 592-2431

BEAUTIFUL LARGE LOTS
AND LOTS OF ROOM FOR A FAMILY, IN THIS THREE-BEDROOM HOME. THERE IS A LARGE LIVING ROOM, A LARGE KITCHEN WITH EATING AREA, A FOUR-PIECE BATHROOM, THE MASTER BEDROOM, AND A LARGE LAUNDRY ROOM ON THE MAIN FLOOR. UPSTAIRS ARE THE OTHER TWO BEDROOMS. THERE IS A LARGE GARAGE WITH WORKSHOP AND AN 8x10 GREENHOUSE. THE LOT IS 80x135. PRICE REDUCED TO $49,900.
10-22 LANSDOWNE PROPERTIES

OPENING SOON
SHERWOOD
Mobile and Modular Home Park
Orders are now being taken for new homes in Sherwood Mobile and Modular Home Park.
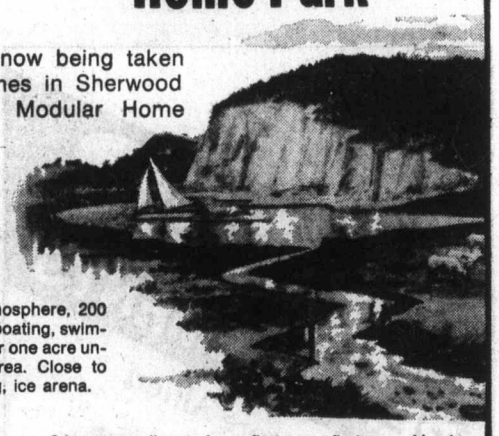
This new park features:
Quiet country atmosphere, 200 ft. river frontage, boating, swimming, fishing. Over one acre unspoiled leisure area. Close to schools, shopping, ice arena.
Spaces are allocated on a first come first served basis.
FOR DETAILS CONTACT:
Robinhood Mobile Homes
2714 Sooke Rd., Victoria, B.C.
478-9912 or
478-9517
Dealer Lic. 00422A

If you've outlived your home...
We'll trade you!
Laurel Point is ready for living; a guaranteed house-trade plan is only one of the many ways we make it easy for you to enjoy living in Victoria's last residential development on the Inner Harbour. Make the move today, the time is right, for this once-in-a-lifetime opportunity.
Laurel Point Prestige Condominiums feature:
- Unobstructed waterfront location
- Surrounded by a park
- Spectacular ocean and mountain views
- Choice of 37 outstanding floorplans
- Brick fireplaces and huge terraces with barbecues
- Magnificent landscaping with Garden Pavillion
- The Harbour Club—a private getaway for Laurel Point residents only
- Pool and sauna
- 7 exclusive, architect-designed townhouses 3,000 square feet, $155,000
- Apartment condominiums, $59,000-$130,000
- Guaranteed House-Trade plan available
- Unique one-year buy-back guarantee

OPEN SUNDAYS
Weekdays: 1:00 to 8:00 p.m.
Weekends: 1:00 to 7:00 p.m.
225 Belleville Street
Phone 386-7752
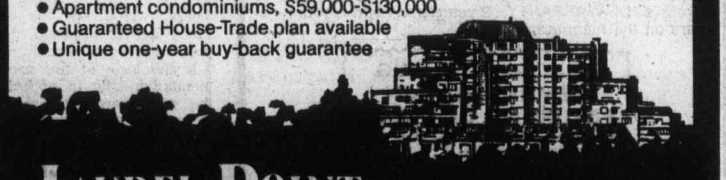
LAUREL POINT
A development of Canadian Freehold Properties Ltd.

The Duke's music swayed the Royal 500 with nostalgia

The late Duke Ellington's orchestra and Lainie Kazan were a powerful, one-two punch Friday night at the Royal Theatre but fewer than 500 people heard the benefits of the entertaining performance.

Mercer Ellington, leading his father's famous orchestra, kicked things off with Take the "A" Train and the band went up from there. Such standards as Sophisticated Lady, Satin Doll, In My Solitude, Mood Indigo, Old Man Blues and In a Sentimental Mood made it easy for the audience — a mixture of young and old — to understand why big-band jazz was so popular as early as 50 years ago.

The band's singer, Anita Moore, received sparkling applause from the crowd for her work on Satin Doll and In My Solitude but it was no different from the reception given the rest of the Ellington congregation the rest of the evening.

What was toe-tapping music to the listeners was "wild jazz" back in the Duke's days, but there were a few riffs which showed why he was considered an outstanding leader in his field.

Miss Kazan, exercising great microphone technique which made her whispers as audible as her crescendos, proved out her reputation as a torchy blues singer with a sultry performance on A Natural Woman. Her versions of Come Rain or Come Shine, Judy Garland's The Man That Got Away and If You Go Away were simply oustanding and received the intense concentration from the crowd which they deserved.

But the blues weren't the only talent Miss Kazan displayed in a confident and competent performance.

She had a nice touch with the Don Costa-arranged Blue Skies, which was done in a light and pretty manner and she did a different version of St. Louis Blues which started on a quiet, slow level and kicked into high gear shortly afterwards.

Her opening number, Stevie Wonder's You Are the Sunshine of My Life, was a bouncy way to kick off the second half of the show, hours.

But the disappointingly-small crowd Friday night may have promoter Drew Burns of Vancouver giving second thoughts about bringing in Stan Kenton and Tommy Dorsey's orchestras early next year.

It would be a shame because Victoria is starved for good talent.

National holiday possible this February

OTTAWA (CP) — The government hopes to establish a new national holiday for the first Monday in February before that date rolls around, State Secretary John Roberts told the Commons Friday.

Stanley Knowles (NDP — Winnipeg North Centre) asked whether the government plans to reintroduce a bill to establish a proposed National Heritage Day as a statutory holiday and whether it would take effect for next year.

He cited some work contracts, including one for railwaymen, that already specify the proposed holiday as a day off.

Roberts said he would like the holiday to be law by February, but he could not promise.

An attempt to get a heritage-day law passed in the last session of Parliament was blocked by Conservative members who said the country should be working harder, not getting more holidays.

Ex-Lion signs

GREEN BAY, Wis. (UPI) — Green Bay Packers of the National Fooball League have signed veteran place-kicker Errol Mann, released earlier this week by Detroit Lions.

OPEN HOUSE—SAT. 1:30-4:30

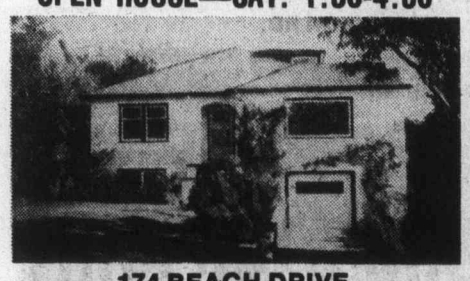

174 BEACH DRIVE

New on the market! Large living room with granite fireplace, large separate dining room, large bright kitchen, 2 large bedrooms and sunroom on 1600 sq. ft. main floor. Large dormitory bedroom up with excellent sea views. Fully developed basement has a fourth bedroom, 3-Pce. bath and a 46' rumpus room. Secluded rear yard. Vacant and ready for occupancy. MLS 20264 — Only $89,000.

385-7721 Cliff Salmond 477-3626
385-7721 Dale Briggs 592-3978

10-16 GARDNER REALTY LTD.

YOUR FAST AND FRIENDLY COPY SERVICE
- WHITEPRINTING
- OVERSIZE COPIES
- REDUCTIONS
- SHORT & LONG RUN DUPLICATING
- XEROX COLOUR COPIES

Techno COPY CENTRE LTD. 727 Johnson St. 382-8855
10-21

BROADMEAD

Beautiful sea and island views from this high location. Large family home, 3 extra large bedrooms (two with en suite) plus 2 more bathrooms. Huge entry hall, very large living room and dining room. 2 fireplaces. Double garage. All on approximately ⅓ acre. Fully landscaped. A must to view. MLS 20028.

Century 21 REAL ESTATE
LEIGHTON NOBLE 386-2955 or 658-8968
MAYFAIR REALTY
10-22

a "QUIET" CONDOMINIUM
FERNHILL PLACE
614 FERNHILL PLACE, Esquimalt

2 BEDROOM
$39,000-$48,900
OPEN DAILY
except Sunday
1 TO 6 P.M.

RIM ROBERTS INVESTMENTS & MANAGEMENT LTD.
702-1175 DOUGLAS 388-6691
JOE MANTON 382-5211
10-13

Villa Royale
FROM $20,900
964 HEYWOOD
OPEN TO VIEW MON.-SAT. 1:30-4:30 (EXCEPT HOLIDAYS)
Retirement living, overlooking Beacon Hill Park, sauna, swirl pool, roof lounge, workshop, walk to town.
Bachelor $20,900 1 Bdrm. $23,000
2 Bdrm. $32,500
(Leasehold interest)
Sales Office No. 116 382-1414
For Special Appointment Call L. Hogarth 592-3537 or 592-2407 anytime.

10-8 Whyte & Gower Oak Bay Properties Ltd. 2227 Oak Bay Avenue

Broadmead

is pleased to announce that a limited number of ⅓ acre homesites have recently become available for sale. If you are looking for more than just a building lot, and want to experience living in a totally planned and architecturally controlled residential community with a unique natural environment, come and see us at Broadmead.

$33,750 to $37,750

For further details, call in at our office/display home located at 950 Royal Oak Drive, or call 658-8323.

Broadmead

Wembley Manor
OPEN TO VIEW MON. TO SAT. 1:30-4:30
EVENINGS 6:30-8:30 p.m.
CONDOMINIUM HOMES — 1665 OAK BAY AVE.
Quality, comfort and convenience combine in this outstanding condominium building.
You'll enjoy your bright new suites with sunny southern exposures, pleasant distant views — especially from your extra large balcony or patio.
TRADE YOUR HOME
on one of these quality condominium suites
$45,000 to $56,000 M.L.S.
Whyte & Gower
Oak Bay Properties Ltd. 2207 Oak Bay Avenue
SPECIAL APPOINTMENTS CALL 592-2407 10-20

THE NEST — 245 ONTARIO

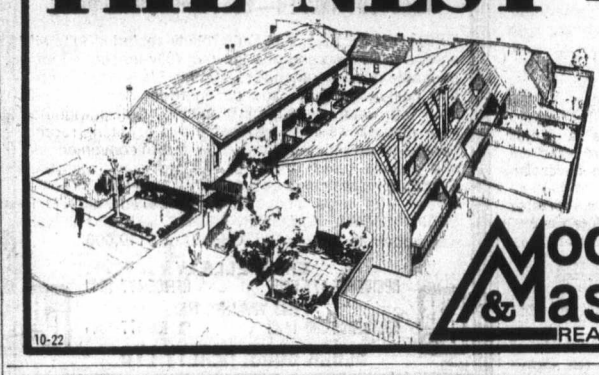

OPEN 2-4 SAT.
3 BEDROOM HOMES
From $49,400
REMINDER
If you qualify, just 5 weeks left to apply for an 8¾% $5,000 2nd mortgage or $1000 grant under the changing provincial government legislation.
Moody & Mason REALTY LTD.
10-22

GORDON HEAD
2047 FERNDALE

OPEN HOUSE SAT. 2 to 5. On a large and beautifully treed garden, and in an area of exclusive properties, an exceptionally versatile and luxurious residence. 3 bedrooms — with optional 4th and 5th on the main — master ensuite. Spacious reception hall, large drawing room with adjoining dining room. 20x13'6 family room with brick fireplace. 3 bathrooms. 2 fireplaces. Workshop. The kitchen is also spacious, plus a large breakfast area and sliding glass doors to a sundeck designed for both winter and summer use. Offered at $99,000.

TED WALFORD
RESIDENCE 598-1420 OFFICE 477-1841
BLOCK BROS. REALTY LTD.
10-1

3 BEDROOMS 3 BATHROOMS
TOWNHOUSES
FROM ONLY $55,500!

Centre of City, But Secluded
Fireplaces, All Major Appliances
OPEN HOUSE
1:30-4:30 P.M. MONDAY THROUGH SATURDAY
1260 RYAN ST.
(Travel Cook St. to Haultain, then turn left up Mt. Stephen Ave. to Ryan St.)
WHYTE & GOWER OAK BAY PROPERTIES LTD.
2227 Oak Bay Ave.
592-2407 ANYTIME
OPEN SUNDAY BY BUILDER 1:30-4:30
10-21

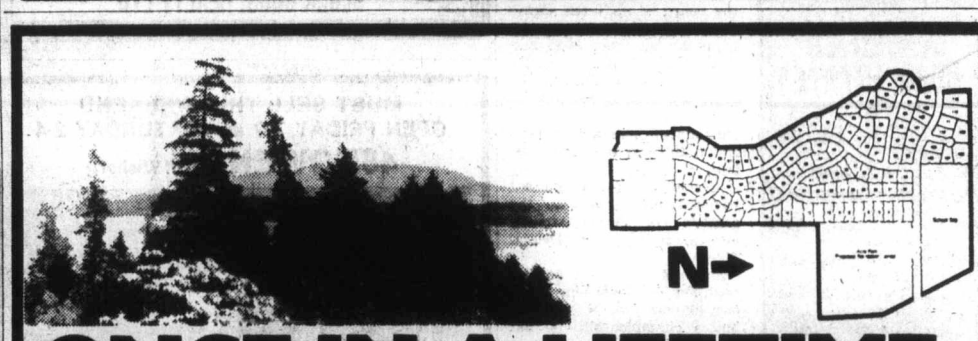

ONCE IN A LIFETIME.
PARK PACIFIC PRESENTS
DEAN PARK ESTATES
In a class by itself.
Pat Bay Highway, turning left at Amity Drive, and right on East Saanich Road, or left at McTavish Road and left at East Saanich Road.
There may never again be a development like this on the Saanich Peninsula.
Now is the time to choose your personal home site in this exclusive residential community.
For your full satisfaction, Park Pacific have installed and fully paid for the following services to aid in minimizing your property taxes:
- Underground Hydro and telephone services.
- A complete underground sanitary sewage system and treatment plant.
- An underground domestic water system with 200,000 gallon reservoir for year round supply.
- Fire hydrants.
- Fully paved and curbed streets.
- Attractive street lighting.
- A complete storm sewer system.
- A prime location.
- In a beautiful natural setting.
- With spectacular views.
- Lots priced from $30,000

For further information contact
PARK PACIFIC INVESTMENTS 383-4124 or Mr. J.B. Young Residence 598-1818
DEAN PARK ESTATES SALES 656-7041 388-6275 - Page 805
Another development by Park Pacific

Rockland Square
Adult Townhousing
Quiet, Convenient Setting
OPEN SATURDAYS 1:30 to 4:30

- 3 floor plans — some basements
- 3 bedrooms — 2½ baths
- Wood burning fireplace
- Spacious dining room
- Large kitchen with nook
- 7 deluxe major appliances
- Main floor laundry
- Screened courtyards
- Two-car parking
- Landscaped — sprinklered

AVAILABLE FROM $99,500
To View By Appointment at Anytime Phone
HERB McDANNOLD GLEN McDANNOLD
595-1177 382-9191 595-6488
the Permanent

THE ROYAL TRUST CO.
FOR SALE Royal Trust "THE SIGN THAT SELLS"

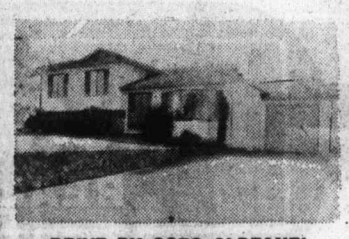

DRIVE BY 2259 ALDEANE!
Attractive new listing. 7 yr. old split level has sunken LR, 3 Bedrooms. Family room, Large lot. Extra parking. Irreplaceable at $69,500!

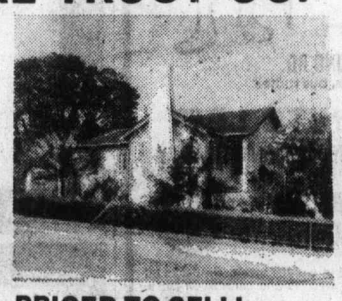

PRICED TO SELL!
OPEN SAT. 1:30-4 P.M.
702 LAMPSON
OWNER TRANSFERRED! VACANT! REDUCED TO $53,900! Immaculate, 2 bedroom with developed rooms in full basement.

OPEN SAT. 1:30-4 P.M.
1016 WESTPORT*
OWNER TRANSFERRED! VACANT! 3 or 5 BR's. Spacious and like new. Developed basement. Extra Parking. (*Cordova Bay Rd., to Maxinne to Westport) $75,900!

SURE SELLER
OPEN SAT. 1:30-4 P.M.
4166 THORNHILL CRESCENT
(Turn off Shelbourne onto Torquay Drive)
★ Across from Lambrick School and Park
★ Approx. 1300 sq. ft.
★ Finished Rec. Room and Bar
★ 2 Fireplaces
★ 3 Bedrooms, 1½ baths
BUILT BY J. McLAREN CONSTRUCTION LTD.
5 YR. HUDAC WARRANTY
STAR ATTRACTION AT $79,900
JEANNIE DEWHURST
384-8001 or Res. 477-6040

For Viewing These MLS Listings Anytime Call
CHES or MERYLE HAYS 384-8001 or Res. 658-5663
The Royal Trust Co.

Some high-class talent available on baseball's revolutionary draft

GRAND RAPIDS, Mich. (AP) — — The first re-entry draft, the most revolutionary event in baeball since the advent of night games, takes place Nov. 4 at New York.

The draft for players having played out their option in 1976 will be conducted for high stakes but there will be no mass player movement as predicted by owners last winter when bargaining over a new basic agreement was at its peak. Only 26 major leaguers right now are unsigned and eligible to participate.

The possible deals, hower, are staggering to contemplate. A financially well-heeled club does not have to wait for its minor-league system to develop that one key player needed for a championship run—if it's willing to pay the price, that is.

If a team needs a left-handed power hitter, and is willing to spend $3 million on a five-year contract which Reggie Jackson is reported to be asking for, Reggie is available.

If a club needs a classy second baseman and is willing to part with just $2 million, Bobby Grich is the man.

Although there are just 26 available major leaguers, some of them are prominent. Jackson, Grich, Joe Rudi, Rollie Fingers, Don Gullett and Bill Campbell are a few.

There is at least one player from each position. A team composed of these players would be strong enough to contend for any division title

From the player's standpoint he no longer is bound to one club for life. If he feels he can make more money elsewhere or merely wants to move, now he can be playing out his option.

Owners and general managers damn the idea, maintaining the game never will be the same.

Players welcome their "emancipation" along with taking owners into an even bigger game of high finance.

While most of the owners deplore free agency, a few seem to welcome the change. They view it as a single chance to acquire at least one quality player like never before.

"I will never let a superstar free agent get by me again," San Diego Padre owner Ray Kroc said earlier this year. His fortune is reported near $800 million. Of course, players love to hear that kind of talk.

August Busch, chairman of the board of St. Louis Cardinals, has asked the board's approval for about $4-$5 million to use as bait.

Some owners claim that the draft will destroy the concept of building a major-league winner from within an organization through the farm system.

"I said a long time ago that baseball never will be the same," said Jim Campbell, general manager of Detroit Tigers.

Baseball was built on the tradition of developing your own players. Now a team can buy a championship. Is that the way baseball is supposed to be?

Another thing players aren't taking into consideraion is that these new rules will benefit a very few outstanding players. It will work against the journeyman. The money has to come from somewhere."

All clubs are resigning themselves to multi-year deals as one way to guard against losing a player.

Boston Red Sox are believed to have the most multi-year contracts with 17.

While most officials dislike the free agency, one of commissioner Bowie Kuhn's spokesmen said: "We better get used to it because it's a fact of life."

The presence of these free agents is sure to spark more player trades before and after the December winter meetings.

There are pages of checks, counter-balances and technicalities governing the re-entry draft. Basically, however, here's how it works:

- Names of unsigned players for 1976 are made available for the draft.
- Each player can be picked by 12 clubs plus the one he played for, making a total of 13 with which he can bargain.
- Clubs will select in inverse order of 1976 finish, with picks alternating by league.
- When selected by 12 clubs, a players name is removed from the list.
- No club can sign more than two free agents. However, a club can sign as many as it loses.
- Toronto and Seattle, new to the American League in 1977, are not alowed to participate.
- A player is free to seek the best deal from all selecting clubs. If not signed by Feb. 16, baseball commissioner Bowie Kuhn puts the player's name before four interested clubs, excluding the one for which he played, for further negotiations.
- There is no compensation to the team losing a player from the one that signs him. All negotiated 'money goes to the player.

Available players:

AMERICAN LEAGUE

Baltimore—Reggie Jackson, Bobby Grich, Wayne Garland, Royce Stillman.
California—Tim Nordbrook, Mike Miley, Paul Dade, Billy Smith.
Minnesota—Steve Brye, Bill Campbell, Eric Soderholm.
New York—Doyle Alexander.
Oakland—Campy Campaneris, Sal Bando, Gene Tenace, Joe Rudi, Rollie Fingers, Don Baylor, Willie McCovey.

NATIONAL LEAGUE

Chicago—Steve Stone.
Cincinnati—Don Gullett.
Philadelphia—Dave Cash, Wayne Twitchell.
Pittsburgh—Rich Hebner.
San Diego—Tito Fuentes.
San Francisco—Gary Matthews.

Unique deal off

PITTSBURGH (AP) — Pittsburgh Pirates general manager Harding Peterson said Friday the possibility of a deal with Oakland for manager Chuck Tanner is slim because A's owner Charlie Finley wants too much.

"I talked to Finley Thursday and I told him I would be interested in Tanner as our manager," Peterson said in a telephone interview Friday.

"Finley told me he couldn't just give him away and I offered him Manny Sanguillen. But he said he wanted Sanguillen and $100,000. I told him I'd give him either one, but not both. I believe that is too much."

To trade a regular player for a manager is highly unusual, especially a player the calibre of Sanguillen. The 32-year-old catcher finished the 1976 season with a .290 average. He is one of the few Pirates to hold a career batting average over .300.

Peterson says he doesn't think anything will come of the initial talks with Finley.

Permanent Games site urged

PARIS (AP) — Claude Collard, president of the French Olympic and sports Committee, recommended Friday that in order to save the Olympic Games they be organized every four years at the same site.

He also recommended that the International Olympic Committee transfer its headquarters to the permanent Games site. He did not suggest a site, however.

"Victims of their own success, the Games have become impossible to organize because of their cost and the complex problems they pose," Collard said. "The Olympic movement and those reponsible for the Games must be far-sighted and bold if they want the Games to survive."

Several other prominent sportsmen, including some athletes, have suggested the Games be permanently transferred to Greece.

DISPLAY REAL ESTATE

Pages

CLASSIFIED REAL ESTATE

230 Acreage for Sale and Wanted
240 Business Opportunities
241 Business Opportunities Wanted
247 Commercial or Industrial Properties
258 Condominiums and Townhouses
253 Country Homes and Properties
270 Exchange Real Estate
290 Farms for Sale and Wanted
263 Garages for Sale, Rent, Wanted
293 Gulf Island Properties
250 Houses for Sale
265 Houses Wanted to Buy
295 Listings Cancelled
266 Listings Wanted
271 Lots for Sale
294 Mainland and Out-Of-Province Properties
273 Property for Sale
274 Property Wanted
244 Revenue Property
245 Revenue Properties Wanted
285 Up-Island Properties
256 Waterfront Properties

See 3rd Section of This Newspaper

PIER 1
VICTORIA'S WATERFRONT DINING EXPERIENCE
640 MONTREAL ST.
BUSINESSMEN'S LUNCH
Mon. to Fri. 12 to 2:30
FROM $1.95
EAST COAST LOBSTER $7.50
(LUNCHTIME ONLY)
• MON. to SAT.
DINING FROM 5:30 p.m.
PRICES $6.25 to $9.50
• SUNDAY
FAMILY SMORGASBORD
4 to 9 p.m. $7.50
(ALL YOU CAN EAT)
CHILDREN UNDER 12 HALF PRICE
• MON.-TUES.-WED.
(BOOTH SERVICE) For 4 or more persons — one entree will be compliments of the management
RESERVATIONS — 385-5555
10-16

OFFICES WHOLESALE and WAREHOUSE for LEASE
in new
"HASHNA COURT"
between Town and Country and Mayfair
3347 OAK ST.
(ample parking)
A. S. BAINS DEV. LTD.
384-5016 (anytime)

BEAUTIFUL UPLANDS
VIEW OF THE SEA — MT. BAKER — MT. RAINIER
OPEN HOUSE SAT. 1:30-4:00 P.M.
3215 RIPON RD.

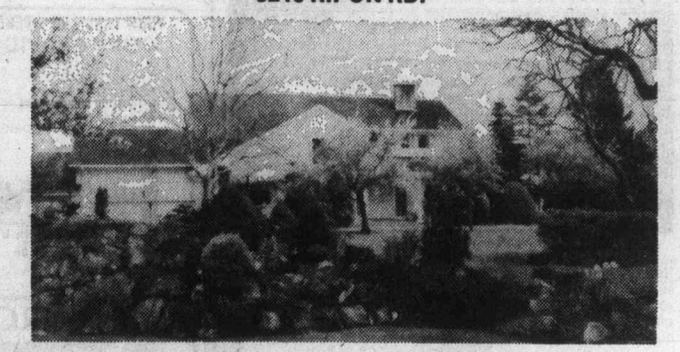

Exquisite spectacular property
Close to one acre of picturesque landscaping designed to leave work at a minimum. Approximately 4,000 square feet of beauty, charm and comfort. Superb quality residence of the best craftsmanship. Splendid views of the sea, Mt. Baker and Mt. Rainier, gracious well-appointed large size rooms with high ceilings, picture windows, thermopane glass. Large sundecks, covered patio, four-car garage, circular driveway with automatic lighting control. Extra spacious totally fenced-in yard offering privacy. Beautiful garden with underground sprinkler system.
A truly beautiful, gracious residence, $185,900
W. G. MOORE, 479-3331
Century 21 REAL ESTATE
• Real Estate • Mortgages
PRINCIPAL PROPERTIES LTD.
4088 SHELBOURNE ST. 477-9514
10-22

CADBORO BAY
SECLUDED RANCHER—2651 MACDONALD DRIVE
OPEN HOUSE SAT. 2-5. On a totally secluded full half acre, beautifully treed and lawned, fully fenced, an impeccable no-step rancher residence. Slate floor reception hall, living room and dining room panelled and both with natural red brick fireplaces. Den. Intriguing floor plan allows interchangeable den or dining room. Large kitchen with the ultimate in modern conveniences and sliding glass doors to the woodland garden. Spacious hallway to 3 bedrooms and guest bathroom, master with large alcove and 4-piece en suite. Full length sundeck, completely private, with just a few steps down to the garden. Offered at $119,000.
ERNA ELLSAY
RESIDENCE 477-5705 OFFICE 477-1841
TED WALFORD
RESIDENCE 598-1420 OFFICE 477-1841
BLOCK BROS. REALTY LTD.
10-22

MUST SELL THIS WEEKEND
OPEN FRIDAY 7-9 and SATURDAY 2-4
485 OWENS (Off Wishart)

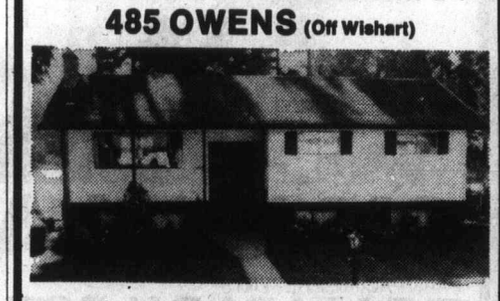

$55,900—IMMEDIATE POSSESSION
GREAT VALUE! 3-4 bedrooms, en suite, recreation room in full basement. Roughed in for 3rd bathroom. 62x150' lot. Fireplace. Sundeck. Owners purchased. MLS.
478-3432 PAT DOERKSEN 382-9191
the Permanent
10-22

THE HILLSHIRE

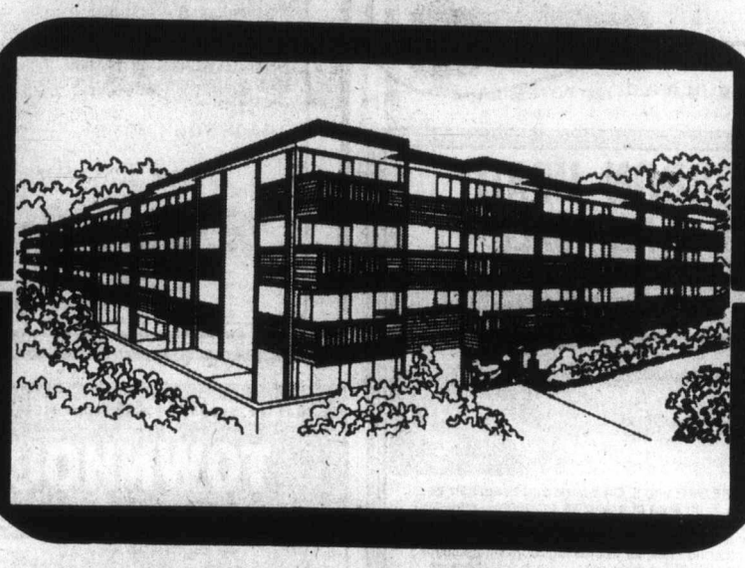

HAS MORE . . .
- central location on major bus routes
- Exceptionally large kitchens (many with eating areas)
- Elevator
- Games Room ⇨ Hobby Room
- Across from Hillside Mall
- Close to Camosun College
- Sun drapes
- Marble vanity tops
- Colored appliances: Dishwasher, refrigerator, Range
- Attractive landscaping
- Several floor plans
- Quality constructed by Reeson & Pinch Homes Ltd.
- 1-Year Builders Warranty
- Financing available to approved purchasers
- 2 controlled entry doors

FOR LESS.
Handsome, quality built condominium suites prices between $29,900-$42,000
LOCATED AT 1525 HILLSIDE AVE.
384-8101
KNOWLES REALTY LTD.
OPEN FOR VIEWING
MONDAY TO SATURDAY 10 A.M.-6 P.M.
For Sunday viewing phone any of these numbers:
595-3022 592-6372 656-5235 385-9921

Thinking of a Townhouse?
Consider the amenities offered at
KNIGHT COURT

1740 KNIGHT AVE. OFF RICHMOND RD.
Close to shopping, schools, hospitals, bus routes
~~7 UNITS~~—4 UNITS LEFT
1,594 SQ. FT. OF UNSURPASSED DESIGN & QUALITY
• 3 BEDROOMS • 3 BATHROOMS
• WOODBURNING FIREPLACES
100% Nylon broadloom throughout, loads of storage space, sundecks off master and second bedrooms, all with telephone and cablevision jacks. Kitchens with eating areas, teak cabinets, fridge, stove, dishwasher, garburator. Private fully fenced and landscaped courtyards front and rear. Double parking on concrete pad cedar shake roof, salt-treated cedar siding, aluminum gutter downspouts and soffets.
EXCELLENT 10¾% FINANCING
PRICED FROM $61,900—TRADES CONSIDERED
OPEN HOUSE 1:30-4:30 SATURDAY, SUNDAY
DEVELOPED BY TRI-LAND HOLDINGS LTD.
10-22

OPEN HOUSE SATURDAY 1-4 P.M.
2404 ESTEVAN AVE.
In the heart of Oak Bay Village, this attractive 3 or 4-bedroom Colonial home offers you 1400 sq. ft. of tastefully finished living area. Located on a pleasant treed lot, just blocks from schools, shopping and the sea, this home offers excellent value at only $67,500.
386-3124 J. COLWELL 477-4670
SEASPRAY PROPERTIES LTD./ REALTORS
727 G Johnson Street
10-22

Off-track betting pushed

TORONTO (CP) — E. P. Taylor said this week he will lead a stream of prominent horse racing officials to Ottawa next week to lobby for legislation that would permit off-track betting. Taylor, for years one of the top owners and breeders in Canadian thoroughbred racing, said the group will talk to as many federal cabinet ministers as possible to try to get around the objections of Agriculture Minister Eugene Whelan, the "one man in the cabinet standing between us and what Ontario wants on that matter." The Ontario government said in 1971 that the province wanted a government-regulated off-track betting system.

Green uses luck, skill to grab tournament lead

COLUMBUS, Ga. (AP) — Defending-champion Hubert Green chipped in twice for a one-stroke lead after Friday's second round of the birdies on his way to a 68 for $125,000 Southern Open golf tournament.

"There's some skill, of course, but any time you chip in there's an awful lot of luck involved," Green, (already winner of three titles this year) said after posting his 36-hole total of 136, four under par on the hilly, 6791-yard Green Island Country Club course.

He won this one last year with a course-record 16-under-par total. The slick greens have all but eliminated the possibility of anyone even coming close this year. Only five men were able to break par for the first 36 holes of this event.

After two full rounds, Mac McLendon was the only man in the 156-man field able to get in 18 holes without a bogey. He reeled off 17 pars and a single birdie Friday for a 69 that left him one shot back at 137.

Jim Colbert, the first-round leader, hit one out of bounds for a double bogey and had to work hard for a 71 that left him tied with Jerry McGee at 138. McGee shot a 68.

Jim Simons, who matched par 70, was the only other man under par at 139.

Ben Crenshaw, like Green a three-time winner this season, struggled to a 72 and a 141 total in the mild, sunny weather that was a sharp change from the wind and cold that marred first - round play.

George Knudson of Toronto shot a 72 for a two-round total of 145, nine strokes off the lead.

Hubert Green	68-68—136
Mac McLendon	68-69—137
Jim Colbert	67-71—138
Jerry McGee	70-68—138
Jim Simons	69-70—139
Jeff Steinberg	70-70—140
Grier Jones	72-68—140
Larry Ziegler	69-71—140
Gary Koch	71-70—141
Chi Chi Rodriguez	73-68—141
Ben Crenshaw	69-72—141
Artie McNickle	69-72—141
Danny Edwaards	69-72—141
George Burns	73-68—141
Charles Coody	74-68—142
Terry Diehl	75-67—142
Larry Nelson	71-71—142
George Archer	68-74—142
Greg Powers	75-68—143
Tom Evans	72-71—143
Dan Sikes	74-69—143
Phil Rodgers	72-71—143
Tommy Aaron	73-70—143
Forrest Fezler	71-72—143
Bill Kratzert	73-70—143
Richard Crawford	73-70—143
George Knudson, Toronto	73-72—145

Canadian leading

WILLIAMSBURG, Va. (AP) — Kelly Roberts of London, Ont., a 23-year-old graduate of Indiana University, birdied six holes and shot a course-record 67 Friday that gave him the half-way lead in the first Bicentennial Tournament of Champions.

Roberts took a three-stroke lead over the Kingsmill golf course with his four-under-par score and finished seven shots better than his opening 74 for a 36-hole total of 141.

In second at 144 was Kim Heisler of Aurora, Ohio, who shot a two-under 69, including a 15-foot birdie putt. Boots Widener of Medina, Ohio, was next with a 72-145 in the 72-hole medal play tournament for amateurs that winds up Sunday.

Honest Pleasure out, in

NEW YORK (AP) — Trainer LeRoy Jolly said Friday that Honest Pleasure will not race in today's $300,000-added Jockey Club Gold Cup at Belmont Park but will run in Monday's $50,000-added Jamaica Handicap at Aqueduct. Jolley said the decision to scratch Honest Pleasure from the 1½-mile Gold Cup in favor of the one-mile Jamaica came after consultation with owner Bert Firestone. Honest Pleasure had been training for the shorter race but then was entered Thursday for $1,000 for the Gold Cup.

WARNING

THIS ADVERTISEMENT MAY AFFECT YOUR INTEREST
THINK YOU CAN'T AFFORD A SAMUEL McCLURE HOME?
HOW ABOUT ALL THE CLASS, BRASS and STAINED GLASS YOU'VE ALWAYS WANTED AT A PRICE YOU CAN AFFORD. 71 LINDEN AVENUE HAS BEEN REDUCED TEN THOUSAND DOLLARS TO $87,500 TO FACILITATE A QUICK SALE. ITS 3200 SQ. FT. HAS BEEN COMPLETELY RESTORED AND UPDATED (Roof, Gutters, Ext. Paint, Plumbing and Wiring), AND IT IS JUST ½ BLOCK FROM THE SEA AND PARK. COME AND SEE THIS OUTSTANDING HOME SATURDAY FROM 1:30-4:00 P.M. FOR PRIOR VIEWING CALL BRUCE WILKIN 383-6372 — 595-5131, CANADA TRUST REAL ESTATE.
10-22

BEAUTIFUL
GOLDSTREAM GARDENS
CONDOMINIUM HOMES IN SUBURBAN LANGFORD
1288 Sq. Ft.
OPEN DAILY 10 A.M.-8 P.M.
3-Bedroom En suite (plus ½ bath) — 2-Bedroom and Study (1½ baths)
Wood-burning fireplace in every unit. Richly carpeted! Uniquely designed. Draw drapes on all windows. Westinghouse dishwasher included
From $48,900
Begin your tour from a luxuriously furnished display suite.
WALL & REDEKOP HOMEFINDERS REALTY LTD.
Call: MAXWELL TRACY 386-2911 or 477-7517
10-22

OPEN HOUSE SAT. OCT. 23rd 2-4 P.M.
180' WATERFRONT

CORDOVA BAY — 1120 TOTEM LANE
(Drive Cordova Bay Rd. to Temple Ave.)
Quiet cul-de-sac — unobstructed waterviews. Living room, dining room and kitchen facing sea. 3 bdrms, family rm. plus rec. rm. Many extras. Reduced to $125,000. Open to offers MLS 18553.
National Trust SINCE 1898
Your Hostess MRS. PATRICIA SNOW
595-2961 OFF. RES. 477-6074
NATIONAL TRUST
10-22

FARMER Investments & Realty Ltd.
825 BAY ST., VICTORIA, B.C. 382-2134
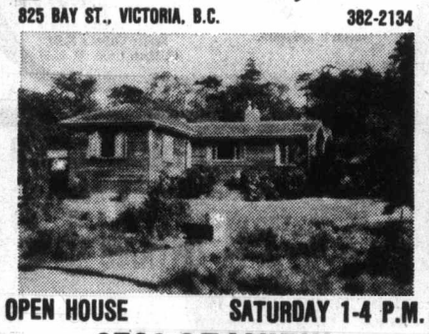
OPEN HOUSE SATURDAY 1-4 P.M.
2768 SEAVIEW
Charming 3-bedroom bungalow on large .56 acre lot with sea glimpses. Beamed living room with brick fireplace. A separate dining room and a bright modern kitchen. 2 bathrooms, 1 en suite in the spacious master bedroom. Located in the exclusive 10 Mile Point area. Turn right off Telegraph Bay Road. A new listing priced at $81,900. MLS 20365.
382-2134 GORDON BLACK 384-8250

OPEN HOUSE
FRIDAY and SATURDAY 2 to 6 P.M.
182 BARKLEY TERRACE
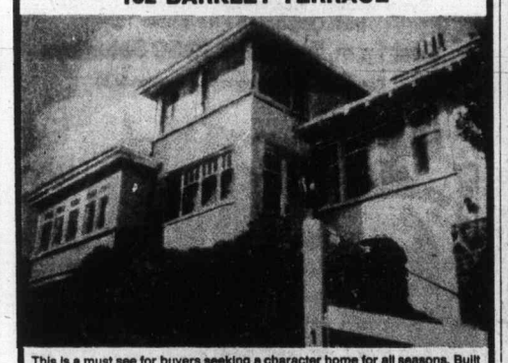
This is a must see for buyers seeking a character home for all seasons. Built under the supervision of Samual Maclure its sound construction boasts a heating bill of only $400 last year, yet provides outstanding ocean and mountain views right into Washington State. Main floor features living room with fireplace, dining room with fireplace (both with wall-to-wall over oak floors), modern kitchen, 4-pce. bath, master bedroom has 3-pce. en suite, den and rosewood panelled library. Upstairs has 2 more bedrooms and observatory. Built on stone foundation with ½ acre of easy-care terraced garden. Fantastic value at $110,000. See for yourself Friday and Saturday or call me for a private viewing.
385-7721 Dale Briggs 592-3978
Gardner Realty Ltd.
10-21

"ARIZONA" STYLE RANCHER

OPEN SATURDAY 1-4:30
4901 BELLCREST PLACE
Beauty and quality surround you in this lovely 3-bdrm home. Many appealing features and price of $85,000, includes stove, fridge, dishwasher and drapes. Exclusively yours,
D F Hanley Agencies Ltd.
MARION HAMILTON 385-7761 24 hrs.

OPEN HOUSE SAT. 1:30-4:00 P.M.
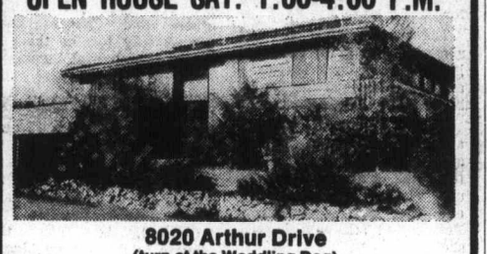
8020 Arthur Drive
(turn at the Waddling Dog)
SATURDAY 1:30-4:00 P.M.
Enjoy the spectacular sea views from this spacious 2 bedroom home. Lower level all roughed. Situated on ⅓ acre. Decked on 3 sides. A must see if you want something special. MLS 19622. Asking $78,500. See you Saturday.
WALL & REDEKOP HOMEFINDERS REALTY LTD.
POLLY HIGGINS 386-2911 or 592-4111
10-22

Village Oaks
LUXURY CONDOMINIUMS
2125 Oak Bay Ave.
Corner of Yale St.
See it for yourself. That fine attention to detail that makes Village Oaks a special place to live — from the architect designed reinforced concrete construction to the attractive in-suite designs and the fine range of amenity areas including underground parking, hobby, laundry and activity rooms.
OPEN HOUSE
MON.-SAT. 1:30-4:30
(Except Holidays)
TRADE YOUR OAK BAY HOME FOR ONE OF THESE DESIRABLE SUITES
Special Appointments 592-2407 Anytime
VICTORIA'S LEADING CONDOMINIUM BROKERS
Whyte & Gower
OAK BAY PROPERTIES
2227 OAK BAY AVE.
"Village Living" at its finest
It's just a one-block walk from your new home to the centre of "Village" life . . . with food store, travel agents, banks, a theatre, trust company, Senior Citizens Centre, hairdressers and a full range of specialty stores to cater to your shopping needs. And you'll enjoy those leisurely strolls to the waterfront — just a few minutes away. What a fine location.
SUITES:
1 Bdrm., 897 sq. ft. Priced from $42,000
2 Bdrm., 1335 sq. ft. Priced from $69,000
3 Bdrm., 1604 sq. ft. Priced from $84,000
10-21

OPEN HOUSE
SAT. 1:30-4:30 582 ST. CHARLES

General good maintenance over its history of rich tradition allows this lovely old residence to offer the elegance of the past as well as the modern amenities of present day gracious living. Set on over ½ acre bordering Government House grounds with five bedrooms, grand reception rooms and entrance hall and a large self-contained suite; its beauty and features you must see to appreciate. Come Saturday or by appointment. Asking: $159,000.
National Trust SINCE 1898
MRS. BAXTER
DAYS: 479-7161
EVGS: 388-5451
10-22

OAK BAY TOWNHOUSES
1447 ST. DAVID ST.
Unsurpassed Design and Quality — Uniquely Different
OPEN TO VIEW MON.-SAT. 1:30-4:30 p.m.
Suite No. 2 Price Reduced From $75,000 to $69,000
1189 sq. ft. of living area. Living room with fireplace, dining room with patio off. 2 bedrooms, 1½ bathrooms, appliance equipped kitchen and laundry — back door for servicing.
Suite No. 6 Price Reduced From $119,500 to $112,000
1733 sq. ft. of living area. Living room and den with fireplaces. Separate dining room, kitchen has nook. Two huge bedrooms. Kitchen and laundry fully equipped. 950 sq. ft. of carpeted balcony area.
SPECIAL APPOINTMENTS — 592-2407 ANYTIME
WHYTE & GOWER OAK BAY PROP. LTD.
2227 Oak Bay Ave.
"Victoria's Leading Condominium Brokers"
10-22

952 ROYAL OAK DRIVE
$116,000
A prestigeous address for a fine executive home. You enter from the impressive open double stairway to the main living area with its dynamic natural stone fireplace. The vaulted ceilings are fir planked and most attractive. Enter the bedroom wing to find a spacious master suite with huge walk-in closet and full vanity bath. What a house! MLS 20099. To view call
384-8124 BOB SIMON 384-9006
384-8124 MIKE SWEENEY 385-1547
Pemberton, Holmes Ltd

Thinking New Home?
RENTS INCREASING OR YOUR HOUSE AND GARDEN TOO MUCH?
Come and see why people are buying and what we have to offer at
JOFFRE MANOR
1121 Esquimalt Rd.
20 CONDOMINIUM SUITES
$29,900 to $45,900
(Next door to Municipal facilities and shopping)
Featuring: inspiring rec room and lounge, bright workshop and separate exercise room
SECURITY WITH MODEST OUTLAY
VIEW WITH CLARE BROCK Phone 382-1832 or 598-3321
1:30 to 8:30 Daily Except Sundays & Holidays
JACK MEARS OAK BAY REALTY LTD.
10-20

OPEN HOUSE
3303 HENDERSON
SATURDAY 2 to 4:30 P.M.
Do not miss inspecting this well maintained and spacious 3-bedroom home. The house is deceiving from the outside, as it has been enlarged on the back. (M.L.S.)
$89,900
LEVERTON REALTY 385-8012

A
MONTREAL TRUST EXCLUSIVE
Remember that lovely old two-storey family home? The bedrooms were upstairs. The living area on the main floor was where the family gathered — be it for Sunday chicken supper in the big warm kitchen. The basement was just that . . . for storage, a workshop or whatever suited the family's need.
And remember too that good warm feeling one got just being in the neighborhood? You'll get that feeling again in South Oak Bay.
TO RECAPTURE ALL THIS WITHOUT THE BIG COST YOU ARE WELCOME TO ATTEND
OPEN HOUSE at 1014 ST. PATRICK
SATURDAY, OCT. 23 FROM 1:30 to 4 P.M.
MURRAY and JEANNE LUCAS in Attendance.
BUS. 386-2111 RES. 477-1342
Courtesy to Realtors
MONTREAL TRUST CO. LTD.

GO AHEAD!
CHECK AND COMPARE . . . YOU GET **MORE** AT THE WESTPORT AND IT'S QUALITY THROUGH AND THROUGH!
We've got the recipe for great kitchens.
We've designed and built in features that make cooking fun. Our kitchens are fully-equipped with Moffat appliances. Some have clerestory skylights, all others have back-lit daylight lighting. And built-in double spice racks. And built-in Lazy Susans. And separate dining areas. And that's just the kitchen . . . You have to see the rest!
The Westport at Bay Cordova! 30 luxury condominium homes designed and built with you in mind. And its all just minutes away from the Esquimalt Recreational Centre, Gorge Vale Golf Club, beautiful parks and complete shopping facilities.
the WESTPORT
Reasonably priced from $33,900 to $58,000
Weedays 1:30-4:30 p.m.; 6:30-8:30 p.m.
Saturday 1:00-4:30 p.m.
The Westport at Bay Cordova, 1020 Esquimalt Rd. Enter from the corner of Lampson and Wordsley. Or call Westmont Realty Ltd. 386-6796.
NOW OPEN

10-22

Canucks topple Flames to snap losing streak

Vancouver Canucks managed their second win of the National Hockey League season on Friday, but it wasn't enough to lift them from the Smythe Division cellar.

Downing the Flames 5-3 at Atlanta, Canucks ended a losing string at three games, but their closest rivals, Minnesota North Stars and Colorado Rockies, battled to a 3-3 tie in Denver and are one point up on Vancouver.

In the only other Friday game, Detroit Red Wings surprised the previously unbeaten New York Islanders 5-0 in the Motor City.

Right winger Dennis Ververgaert sparked the Canucks to victory, scoring twice in a three-goal second period, and other Vancouver goals were contributed by John Gould, Garry Monahan and defenceman Bob Dailey. Defenceman Dennis Kearns drew three assists.

Bill Clement, Guy Chouinard and Tom Lysiak scored for the Flames, who opened and closed the scoring, but appeared listless in dropping their fourth game in nine starts.

Tonight's NY Islanders at Toronto game will be telecast on channels 2 and 6, starting at 5 p.m.

Canucks, who managed only one goal in their last two games, held a 42-33 edge in shots and equalled their previous high for goals this season.

Now 2-6 in early season play, Canucks travel to New York to meet the Rangers on Sunday and play the Blues in St. Louis on Tuesday to complete a five-game road swing.

At Denver, only 5003 fans were at 16,401-seat McNichols Sports Arena to see the Rockies battle back to salvage a point after the North Stars had jumped to a 2-0 lead in the opening period.

Phil Roberto blasted a 40-foot slapshot from the right boards at six minutes of the third period to cap the Colorado comeback.

Steve Jensen had given Minnesota the lead earlier in the period, only 22 seconds after Simon Nolet had brought the Rockies to 2-2.

At Detroit, Michel Bergeron and Dan Maloney each scored two goals and veteran netminder Eddie Giacomin posted his second shutout of the season and 53rd of his NHL career. Giacomin is three shutouts behind Tony Esposito of Chicago Black Hawks among active players.

The loss was the first in seven starts for the Islanders, who had five wins and a tie in their first six games.

Victory was the first in four games for the Wings, who moved into a third-place tie with Pittsburgh Penguins in the Norris Division.

★ ★ ★

VANCOUVER 5, ATLANTA 3
First Period
1. Atlanta, Clement (4) (Houston, Kea) 3:01.
2. Vancouver, Monahan (3) (Grisdale, Lever) 5:58.
Penalties — Kea (Atl.) 6:65; Dailey (Vcr) 7:47.
Second Period
3. Vancouver, Ververgaert (3) (Stewart, Kearns) 1:25.
4. Vancouver, Ververgaert (4) (Kearns) 6:17.
5. Atlanta, Lysiak (3) (Mulhern, Vail) 7:31.
6. Vancouver, Gould (3) (Monahan) 15:16.
Penalties — Snepsts (Vcr) 7:06; Ecclestone (Atl) 10:27; Simpson (Atl.) Robitaille (Vcr) (majors) 18:20.
Third Period
7. Vancouver, Dailey (1) (Lever, Kearns) 4:35.
8. Atlanta, Chouinard (2) (Vail, Graves) 8:34.
Penalties — Monahan (Vcr) 7:57; Kearns (Vcr) 14:55.
Shots on goal by:

Vancouver	12	21	9	— 42
Atlanta	6	11	16	— 33

Goal — Ridley, Vancouver; Bouchard, Atlanta.
Attendance — 9,702.

NY ISLANDERS 0, DETROIT 5
First Period
1. Detroit, Bergeron (2) (Hextall, Libbet) 2:06.
Penalties — Gillies (NYI) 2:47; Hamel (Det) 5:29; Hextall (Det) 5:53; J. Potvin (NYI) (double minor); LaPointe (Det) 17:02.
Second Period
2. Detroit, Maloney (3) (McKechnie, Polonich) 1:14.
3. Detroit, Bergeron (3) 7:22.
4. Detroit, Polonich (3) (Maloney) 19:27.
Penalties — Maloney (Det), Howatt (NYI) (double minors) 7:10; LaPointe (Det) 7:38.
Third Period
5. Detroit, Maloney (4) (McKechnie) 1:37.
Penalties — Watson (Det) 0:40; Price (NYI) 3:32; J. Potvin (NYI) 13:25; Howatt (NYI) 15:33.
Shots on goal by:

NY Islanders	6	6	6	— 18
Detroit	5	9	7	— 21

Goal — Resch, NY Islanders; Giacomin, Detroit.
Attendance — 11,876.

MINNESOTA 3, COLORADO 3
First Period
1. Minnesota, Jarry (4) (Young) 14:51.
2. Minnesota, Talafous (3) (Young, Jarry) 19:24.
Penalties — Delparte (Col) 0:17; Barrett (Min) 2:48, 10:55.
Second Period
3. Colorado, Dupere (1) Paiement, Arnason) 15:33.
Penalties — Dupere (1) (Paiement, Arnason) 15:33.
Penalties — Durbano (Col) 0:48; Delparte (Col) 10:07; Hicke (Min) 14:42; Goldsworthy (Min), Durbano (Col) (double minors) 15:33.
Third Period
4. Colorado, Nolet (3) (Dean, Lemelin) 0:41.
5. Minnesota, Jensen (1) (Bialowas, Sharpley) 1:03.
6. Colorado, Roberto (1) (Pyatt) 6:00.
Penalty — Durbano (Col) 11:05.
Shots on goal by:

Minnesota	6	6	9	— 21
Colorado	7	9	9	— 25

Goal — Lopresti, Minnesota; Plasse, Colorado.
Attendance — 5003.

★ ★ ★

PATRICK DIVISION

	P	W	L	T	F	A	Pt
Islanders	7	5	1	1	26	14	11
Atlanta	9	5	4	0	31	35	10
NY Rangers	8	4	4	0	33	33	8
Philadelphia	7	3	3	1	22	24	7

SMYTHE DIVISION

	P	W	L	T	F	A	Pt
St. Louis	7	4	3	0	25	29	8
Chicago	8	4	4	0	23	21	8
Minnesota	8	2	5	1	23	34	5
Colorado	8	2	5	1	22	26	5
Vancouver	8	2	6	0	19	37	4

ADAMS DIVISION

	P	W	L	T	F	A	Pt
Boston	8	6	2	0	37	26	12
Cleveland	7	3	2	2	26	19	8
Buffalo	6	3	3	0	17	14	6
Toronto	7	1	3	3	28	32	5

NORRIS DIVISION

	P	W	L	T	F	A	Pt
Montreal	9	7	2	0	46	19	14
Los Angeles	9	4	2	3	37	25	11
Pittsburgh	7	2	4	1	24	35	5
Ditroit	6	2	3	1	21	18	5
Washington	7	1	4	2	19	36	4

Next games: Tonight — Islanders at Toronto, Buffalo at Philadelphia, Montreal at Pittsburgh, Detroit at St. Louis, Boston at Los Angeles, Chicgo at Minnesota.

Maude's all aquiver after third good day

Perhaps it is a good thing that today is Saturday and that there will be a large crowd at Sandown Park and long lineups in front of the quinella windows. Any other day and it would be likely that Maude Neygh would start to get reckless.

Maude is all aquiver. Friday was her third winning day at Sandown and the meeting is only four days old. No matter that her $200 Sandown poke is still only $206.35, the Saanich housewife, if you'll pardon the expression, is champing at the bit and anxious to pick off one of those juicy payoffs.

However, Maude is so excited that it's doubtful that she could stand still for two lineups a race on a busy day. And that's what she would have to do if she started casting around for quinella combinations because Maude is basically a cautious type and she will stay with the betting methods which have given her so much conversational material, and a profit. Besides, there are other days and Maude is not wanting for thrills.

Friday brought Maude almost a duplicate of her Wednesday success of cashing in six of eight races, but Friday was better because it made it two big days in a row.

Maude bet eight of the nine races Friday, missing a complete coverage only because Miss Jay Note was scratched in the sixth.

She bet $2 to win and $2 to place on Canadian Colleen, Barbiturate, Royal Attempt, Successful Road, Whisht, Local Boy and Scratch Harry, and she has every right to feel proud. Canadian Colleen, Royal Attempt, Successful Road and Local Boy won and Whist finished second. Barbiturate was third and Scratch Harry finished up the track.

Maude's worst bet came in the second race, when she tried for a good quinella payoff by playing Our Ladyship to Tramps N' Thieves and Emil H. She wasn't even close, and that helped her resist temptation today.

Anyway, Maude got back $35.50 for the $32 she wagered, and she now has put $124 through the mutuels and received $130.35 in return.

And so today will bring the $2-$2 thing again — on Diamond Bill, Monashee Kid, Wilbur Clark Jr., Inerly, Magic Jester, Citizen's Ward, Jump Start, Winalta and Ole Par. And as a sort of a last touch, she's going to couple Cockle Barry and Moon Golfer in the last-race Exactor. It's her bid for a price, made largely because she couldn't decide whether to bet White Ensign or Flying Turf to win.

Additional sport P. 12, 13, 16, 18

The Daily Colonist HANDICAP

By JIM TANG

SANDOWN PARK, FRIDAY, OCTOBER 22, 1976
(Fifth Day)

Weather Overcast (at time of selection) Track Fast

FIRST POST TIME AT 12:30 p.m.

FIRST RACE— SIX AND ONE-HALF FURLONGS
Claiming, $900, Canadian bred two-year-olds

0996	DIAMOND BILL (R. Arnold)	120	Surely looks like the one	1
0996	URBAN JUNGLE (Chabara)	120	May prove best of rest	6
1006	BUG HILL MISS (Furlong)	117	At least has shown early foot	3
0956	My Son Eclipse (Rycroft)	120	Could get a share in here	4
1016	Son of Promise (Manning)	*120	Hasn't been close in five tries	2
0996	Northern Pilot (Brownell)	120	Not too much to do here	5

SECOND RACE— SIX AND ONE-HALF FURLONGS
Claiming, $900, three-year-olds and up

10163	(MONASHEE KID (J. Arnold)	120	Should get job done today	5
1017	CHIEF EXPORTER (Manning)	*115	Careful, could be factor here	7
10183	OKANAGAN JEWEL (J. D'ey Jr.)	*115	Wide but closer in last, may share	4
10183	Beau Bunnie (no boy)	*115	Veteran could be close in mud	1
10163	Railway Charlie (Ph'ips)	120	Deserves chance to retire	2
10163	Vancouver D (Ollive)	120	Didn't threaten, may need longer	3
0946	Scottish Sands (R. Arnold)	115	They're in an hour glass	6
—	High Falar (no boy)	118	Did well here last year	8

THIRD RACE— MILE AND 70 YARDS
Claiming, $900, three and four-year-olds

10181	MANDOLIN MAID (Brownell)	115	Distance suits, had good one	6
(0997)	NORDIC VENTURE (LeBlanc)	115	Sharp graduation in mud	3
10184	WILBUR CLARK, Jr. (Carter)	123	Should benefit from first one	8
10182	Arctic Swinger (J. A'old)	112	At best now, may handle route	2
10162	Country Wine (Shore)	*115	Good try in first, may threaten	1
10181	Tw'ztels Pet (Heckford)	***108	Not been close since lone win	4
10204	Sherrs D'ight (Phillips)	115	Can't help but wonder why	5
10161	Gails First (Manning)	*114	Could beat two or three	7

FOURTH RACE— SIX AND ONE-HALF FURLONGS
Claiming, $1,000, three-year-olds and up

10188	INERLY (Manning)	118	Have to respect that last one	3
1014	BRAHMS ALIBHAI (J. A'old)	120	Rail, speed, may be placing low	1
10166	SILK SONG (R. Arnold)	118	Had a run here, may be all needed	2
1014	Sammy Spats (Chabara)	118	Never throw out, he wins races	6
10188	Astra Shot (Ollive)	118	Just a bit short in first one	4
10186	Poo Koo (Wolski)	114	May be closer this time	5
10186	Darch (Furlong)	120	Beware, could rise up in this one	7

FIFTH RACE— SIX AND ONE-HALF FURLONGS
Claiming, $900, three-year-olds and up

10165	HARD RUNNER (Chabara)	120	Good first try, could catch 'em	5
10165	MAGIC JESTER (J. Dailey)	120	Has had a trip, will be tough	4
0999	AVEC PLAISIR (Carter)	120	It's wide open, be no surprise	3
0974	Charlie George (J. D'ey Jr.)	*115	Good post, may never be passed	2
0999	Jacks C'tal Ball (Manning)	*115	Appears to be outside in this	1
10169	Anthony Go (R. Dailey)	*115	May get too far out of it	6
10169	C'wood Canyon (J. A'old)	120	Don't discount, seems at peak	7
10203	Mr. Tom Thumb (B'nell)	123	Came to life, won the long way	8
	Also eligible—			
10165	Quadra Isle (Rycroft)	123	Consider, not at all out of it	

SIXTH RACE— SIX AND ONE-HALF FURLONGS
Claiming, $1,000, three-year-olds and up

10186	CITIZENS AWARD (Furlong)	123	Had a run, could do here	5
10186	JAKSHOT (J. Arnold)	116	Gives you a run, could be higher	3
1019	COINTREAUS PRINCE (Ch'ra)	120	Will be coming, should be close	6
10186	Charlesville (R. Dailey)	*109	In light, may get job done here	1
10186	Relative Venture (Munoz)	123	Sprints may not be his dish	2
(1017)	Avons Gus (J. Dailey)	118	Careful, moves up but last good	4
(0834)	Whistlin Wise (Manning)	*118	Likely to get too far out of it	7

SEVENTH RACE— SIX AND ONE-HALF FURLONGS
Claiming, $1,000, three-year-olds and up

10168	EL ESCORIAL (J. Arnold)	120	Right distance, one to beat	4
10168	JUMP START (Manning)	*115	Could lay close and takem	6
1013	FLEET ALLNATION (R. D'ey)	*111	Be no big surprise if won	5
0952	Thats The Key (LeBlanc)	118	Danger if leaders falter	2
1013	Manpower (Phillips	115	Could be outrun, mud helps	1
0972	Pitt Meadows (Carter)	118	Has to lead, tough to do here	3

EIGHTH RACE— SIX AND ONE-HALF FURLONGS
Allowance, $1,500, three-year-olds and up

10187	WINALTA (Manning)	*109	Drops 13, depends on break	3
10187	BOUNDARY GIRL (B'nell)	110	Held on to win, drops nine	1
1031	SOLAR RUNNER (J. Arnold)	117	Seems most likely of the others	5
(1001)	Barbie Baby (Ollive)	117	Sharp, steps up, speed inside	6
1003	Selarious (R. Dailey)	*110	Hasn't won against easier	2
0592	Market Mood (Wolski)	110	Off four months, take a look	4
1001	Ask The Fleet (Stein)	*105	Tough from out here in this	7

NINTH RACE— SIX AND ONE-HALF FURLONGS
Times Invitational Handicap, $2,500, three-year-olds and up

10168	OLE PAR (Chabara)	120	Repeat of last beats these	3
983	BIRD OF COURAGE (J. A'old)	118	Likely leader, may get away	5
1031	GYPSY JEWEL (Brownell)	116	Danger from off the pace	1
1033	Major Hike (Manning)	*113	Filly could pass many of them	4
10168	No help (R. Dailey)	*115	Needs best to share this	2

TENTH RACE— SIX AND ONE-HALF FURLONGS
Claiming, $900, three-year-olds and up

1006	WHITE ENSIGN (Chabara)	120	Speed, rail and in best form	1
10165	MOON GOLFER (B'nell)	123	Battled it out in near miss	6
10208	FLYING TURF (Munoz)	123	Sharp, back to best distance	4
10164	Cockle Barry (Carter)	123	Careful, had trouble in last	7
—	Diddle (no boy)	120	From prairies, will have look	2
—	Makaha Surf (Rycroft)	120	Consider, good prairie tries	3
10165	Night Call (Phillips)	120	May stay longer this time	5
10208	Copper M'tain (Furlong)	120	Had early speed, may threaten	8

(First four in order of selection, rest in post order)

Mariners roster reaches four

SEATTLE (AP) — Seattle's American League baseball expansion team, the Mariners, has acquired infield-outfielder Kurt Bevacqua from the Milwaukee Brewers.

The purchase of Bevacqua's contract brings to four the number of players on the Mariners' roster.

Bevacqua, 29, spent five years in the major leagues, playing for Cleveland, Kansas City, Milwaukee and Pittsburgh. His lifetime batting average is .223. He spent the 1976 season with Spokane of the Pacific Coast League, batting .337 with 12 home runs.

WHA

East Division

	P	W	L	T	F	A	Pts
Quebec	7	6	1	0	35	23	12
Cincinnati	7	3	2	2	41	34	8
Birmingham	8	3	4	1	34	35	7
Indianapolis	6	2	3	1	18	29	5
Minnesota	8	2	5	1	26	30	5
New England	5	1	3	1	13	21	3

West Division

	P	W	L	T	F	A	Pts
Phoenix	6	4	2	0	29	26	8
San Diego	6	3	1	2	29	24	8
Winnipeg	7	4	3	0	29	18	8
Houston	7	3	3	1	23	25	7
Edmonton	4	3	1	0	15	12	6
Calgary	7	0	6	1	12	27	1

Next games: Tonight — Birmingham at Indianapolis, San Diego at Calgary, Phoenix at Edmonton.

HOUSTON (2) — Gordie Howe (2nd), Rich Preston (5th). NEW ENGLAND (5) — Tom Earl (3rd), Tom Webster (1st), Ralph Backstrom (1st), Dan Arndt (2nd), Rosaire Paiement (2nd). Attendance 7964.

PHOENIX (4) — Sepo Reppo (5th), Rob Ftorek (7th), Ron Huston (3rd), Juri Tamminen (1st). WINNIPEG (3) — Anders Hedberg (6th and 7th), Ulf Nilsson (4th). Attendance: 7952.

CALGARY (2) — Warren Miller (1st), Lynn Powis (3rd). MINNESOTA (2) — Ron Ward (4th), Dave Keon (6th). Attendance: 6457.

U.K. soccer

LONDON (Reuter) — Friday's United Kingdom soccer scores:

ENGLISH LEAGUE
Division III
Tranmere 2, Grimsby 0

Division IV
Doncaster 2, Bradford 3
Newport 0, Swansea 2
Southport 1, Barnsley 0

According to the Solunar Tables calculated for this area, the best times for hunting and fishing for the next 48 hours will be as follows (Times shown are **Pacific Daylight** times):

A.M.		P.M.	
Minor	Major	Minor	Major
TODAY			
5:00	11:45	5:35	—
TOMORROW			
5:55	12:15	6:30	12:50

Major periods, lasting 1½ to 2 hours, dark type.
Minor periods, shorter duration, light type.

— Colonist photo by Alex Barta

Rugby veterans swap stories

Memorable moments in Vancouver Island rugby were revived Friday at banquet in Strathcona Hotel commemorating 100th anniversary of the sport in this province. Among old-timers attending were, from left: Bert Buller (James Bay), Reg Wenman (Oak Bay), Campbell Samson (James Bay), Erroll Gillespie (Oak Bay) and Bob Travis (Oak Bay). Veteran and novice fans will be at Royal Athletic Park this afternoon for the Canadian championship match for the Carling Cup. Defending-champion B.C. will face Ontario starting at 2:30. A preliminary match between St. George's of Vancouver and St. Michael's University School will get underway at 12:30.

Bruins here tonight

Cougar rookie excited

New Westminster Bruins usually have Western Canada Hockey League rookies quaking in their skates but to Gary Lupul, they're only another good hockey team.

A 17-year-old centre in his first season with Victoria Cougars, Lupul has fond memories of the rugged Bruins, who visit Memorial Arena tonight for an 8:30 game.

The Powell River product scored a goal on his first shot in the major junior league — and it was against the Bruins here on Jan. 10 this year.

Called up from Cougar-affiliated Nanaimo Clippers for the game, Lupul took his first shift at about seven minutes of the opening period, and beat goalkeeper Blaine Peterson at 7:15 with a wrist shot.

Lupul returned to Nanaimo and went on to earn rookie-of-the-year honors while leading the Clippers to the B.C. Junior Hockey League playoff championship. He scored 49 goals and 117 points for the Clippers and he's maintaining that pace through the first few weeks of the current campaign

A Grade 12 student at Oak Bay High School, Lupul has scored 10 goals and set up 15 others and Cougars have played only two of their 14 games at Memorial Arena.

At five-eight and 170 pounds, Lupul isn't a big player, but he won't be pushed around as his 35 penalty minutes attest.

"I've been fortunate to have Gregg Anderson and Curt Fraser for wingers," he said Friday following practice.

Over-all, he finds the players in this league bigger and faster than in the BCJHL and feels the goalkeepers are much more experienced.

Gary will be facing some of the biggest, and best, players tonight as Ernie McLean's Bruins are gunning for their third straight playoff championship and third berth in the Memorial Cup Series in as many years.

"We played well against the Bruins in exhibition games," Lupul said, "and they're a good club but not unbeatable."

Bruins may have lost something from last season as they had to scramble for three straight ties on a recent trip through Alberta.

However, Lupul may be breaking in another new winger tonight as Fraser, who has missed three games because of stretched knee ligaments, is still on the limp and Anderson has been out with the flu for several days.

Bill Jobson has done a fine job filling in for Fraser (four goals in three games) but coach Pat Ginnell is undecided as to a replacement for Anderson. He'll likely wait until game time before making a decision as Anderson, the league scoring leader with 30 points, may be well enough to play.

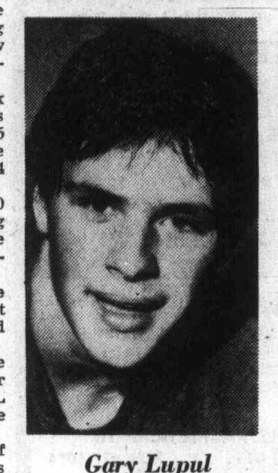

Gary Lupul

The game is the first of 12 meetings between the traditional riivals. The second game goes Sunday night at Queen's Park Arena in the Royal City.

In league play Friday, Portland Winter Hawks helped both the Cougars and Bruins by scoring a 7-4 win over Kamloops Chiefs in the Oregon city while Calgary Centennials edged Medicine at Tigers, 5-4.

Kamloops, Victoria and New Westminster all have 13 points, six more than the Winter Hawks, in the Western Division race.

MEDICINE HAT (4) — Jim Lomas 2, Rick Simpson, Darrell Durrand. CALGARY (5) — Roy Sommer, Doug Robb, Doug Lecuyer, Kevin Willison, Caig Topalnisky. Attendance: 1427.

KAMLOOPS (4) — Clint Eccles, Reg Kerr, Jamie Gallimore, Gary Soetaert. PORTLAND (7) — Wayne Babych 2, Brent Peterson 2, Tony Currie, Perry Turnbull, Ron Vincent. Attendance: 2994.

WESTERN DIVISION

	P	W	L	T	F	A	Pts
New West.	10	5	2	3	49	33	13
Kamloops	12	5	4	3	52	49	13
VICTORIA	15	6	7	1	62	66	13
Portland	11	3	7	1	41	57	7

CENTRAL DIVISION

	P	W	L	T	F	A	Pts
Lethbridge	9	5	1	3	45	36	13
Winnipeg	9	6	3	0	49	24	12
Calgary	14	4	7	3	62	72	11
Med. Hat	9	3	3	3	43	40	9

EASTERN DIVISION

	P	W	L	T	F	A	Pts
Brandon	11	10	1	0	65	34	20
Saskatoon	8	2	5	1	27	29	5
Regina	8	2	5	1	28	45	5
Flin Flon	9	1	7	1	30	65	3

Next games: Tonight — New Westminster at VICTORIA, Lethbridge at Flin Flon, Regina at Medicine Hat, Brandon at Winnipeg.

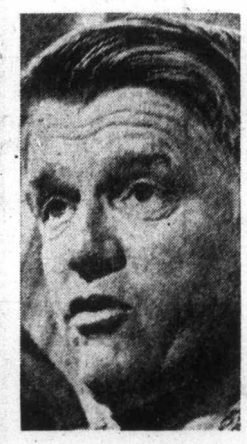

New contract

Whitey Herzog, who managed Kansas City Royals into the American League baseball pennant playoffs for the first time in the club's history, has signed a new one-year contract at a substantial, but undisclosed, increase. The Royals lost to New York Yankees in the playoffs, extending the Yankees to the ninth inning of the final game of a best-of-five series.

Nevin signs with Oilers

EDMONTON (CP) — Bob Nevin, 38, a 16-year veteran of the National Hockey League, has signed a one-year contract with Edmonton Oilers of the World Hockey Association.

Nevin, who scored 13 goals and 42 assists for 55 points in 77 games last season with Los Angeles Kings, ended his NHL career with 726 points.

Pro basketball

San Antonio 121, Philadelphia 118.
Cleveland 106, Chicago 95.
New Orleans 111, Phoenix 98.
Los Angeles 103, Washington 84.
Denver 123, Indiana 110.
Detroit 99, Kansas City 96.
NY Nets 104, Golden State 103.

Legion upsets Braves

Esquimalt Legion upset Saanich Braves Friday creating a three-way tie for first place in the South Island Junior "B" Hockey League.

Gary Bechtold scored three goals and the Legion blasted the B.C. champion Braves, 8-3, before a crowd of 531 at Esquimalt Sports Centre.

Esquimalt held period leads of 3-1 and 7-2 but were outshot 37-36. Dave Peters handled the Esquimalt netminding and Mitch Lascelle was the Saanich goaltender.

Kevin Kennedy and Murray Allan scored twice each for Esquimalt and Dale Robertson scored once while Ed Beauchemin scored twice and Mike Shemilt once fr Saanich.

	P	W	L	T	F	A	Pts.
Juan de Fuca	6	5	1	0	53	17	10
Saanich	7	5	2	0	69	22	10
Esquimalt	7	4	1	2	38	24	10
Fuller Lake	6	2	1	3	35	24	7
Oak Bay	6	3	3	0	28	42	6
Lake Cowichan	5	1	2	2	23	29	4
Victoria	6	0	5	1	14	42	1
Mill Bay	5	0	5	0	4	65	0

Next game: Tonight — Lake Cowichan at Mill Bay.

COUGAR Hockey

GARY LUPUL
10-22
VICTORIA vs. NEW WESTMINSTER
Sat., Oct. 23, 8:30 p.m.
Adults $3.50, Students and Senior Citizens $2.25
Children Under 12, $1.50

CANADIAN RUGBY CHAMPIONSHIP
TROPHY — CARLING BOWL
PRESENTED BY CARLINGS O'KEEFE
B.C. REPS. vs. ONTARIO REPS.
Place: Royal Athletic Park
Date: 23rd October, 1976
Time: 2:30 p.m. Kick-off
Preliminary Match: 12:30 p.m. — St. Georges (Vancouver) vs. St. Michaels University School
Entrance: $3.50 Adults, $2.00 OAP's and Associate Members, $2.00 Students (high school and under)

RACING AT SANDOWN
Every Monday, Wednesday, Friday and Saturday from October 16 - November 13.
Post 1 p.m. Weekdays 12:30 Saturdays
Exacto or quinella every race. Admission $1.50

Vancouver Island Coach Lines
Bus to the races leaves Victoria Bus Depot on race days.
$4.75 includes track admission
Call 385-4417
see you at Sandown park
Sidney, B.C.

Mutuel play up 30 per cent in first four Sandown days

By JIM TANG

Perhaps the real test is yet to come, but any fears that Sandown Park might have trouble matching last year's amazingly-good mutuel play have certainly been eased.

Favored this time by exceptionally-good October weather, the Capital City Turf Club is off to a great start on its second thoroughbred meeting. The mutuel play after four days of racing is up slightly more than 30 per cent.

The four-day total, which embraces the Monday-Wednesday - Friday - Saturday racing week at Sandown, reach $720,886 Friday, when 2571 fans added another $176,205.

That put the daily average to date at more than $180,000, an increase of about $5,000 over the daily average for the 1975 meeting. But the first four days last year, when the meeting started on a Friday, produced a daily average of a bit more than $138,000 on a handle of $553,302.

One reason for betting figures which have continued to surprise has to be the extra pools on each race — Exactors on the first and last races each day and quinella betting on all other races.

The long lineups at the betting windows attest to their popularity, and the prices they have been returning are making for the long lineups.

Sandown is again having a formful meeting in the number of favorites who are doing the expected. Out of the first 34 races, 12 favorites have won and 11 have placed, but the quinella payoffs have been exciting.

Friday's card produced some interesting statistics. In the seven quinella races favorites won four times and placed once, and second mutuel choices produced a winner and a second-place runner, yet there were quinella payoffs of $193.60, $139.80, $54.10, $50.60 and $24.30.

It was handily the most-productive day for quinellas, but the first three days of racing brought returns of $101.90, $76.10, $72.70, $68.40, $52.40 and $48.70.

The meet high of $193.60 was produced in the sixth race when second-choice Ballerina Belle was followed across the finish line by 31-1 Treble Treasure. In the fourth race, co-favored Royal Attempt and Keep B.C. Green, who was 24-1, combined for the $139.80 reward. Favored Surrey Belle, who finished second and the 8-1 Grosse Grosse were a $50.60 combination and the fifth-race quinella returned $54.10 although favored Successful Road won.

Those are figures which should keep the quinella lineups full today, and if the crowd is as big as CCTC officials expect, the best advice is to handicap a race ahead and try to start the lineups.

BREAKAGE: Local Boy, came from behind to prevail in the stretch, beat out the improved Lor Occo by a half length in the featured eighth race ... Felix Ribbeau became the first double winner of the meeting, the three-year-old gelding stepping up impressively to best the favored Whisht and some other good ones in the seventh race. The first win came Monday in a $2,000 claimer ... Karl Rice of Victoria won the United Way Lottery, and he came out the big winner of the day with a $2,245 return for his $2 ticket on Local Boy ... Garth Carter, the 1975 Sandown riding champion, had his best day of the meeting. He rode two winners, and finished second twice and third once. Apprentice Dale Manning retained his riding lead with two winners to make it eight for four days, and apprentice Randy Dailey also had two winners ... because owners didn't want to run against Willies Revenge, today's Times Handicap became an invitational affair. Unfortunately, two scratches have reduced the field to five ... the track rating for the first four days last year read, in order, sloppy, muddy, muddy, muddy. And the best rating for the 16 days and that perhaps a bit wishful, was slow. It prevailed for the last three days ... Derek Todd showed a bit too much confidence in backing his thought that this was to be Sandown's first $200,000 Friday. However, the $176,205 did make it Sandown's best Friday.

Sandown Park form chart

FRIDAY, OCTOBER 22, 1976

Copyright by McMurray Publishing Company Ltd. (Daily Racing Form)

10221 FIRST RACE—Claiming ($2,000). For fillies and mares, three-year-olds and upward. Purse $900. 6½ Furlongs

Index	Horse	Jockey	Wt.	PP	¼	½	Str.	Fin.	Odds
995	Cdn. Colleen	Dailey, R.	112	1	7	4hd	2½	1²	.90
10183	Arnak	Stein	112	2	4³	3³	1½	2⁵	2.75
1025	Hidden Lake	Dailey, Jr.	112	6	2¹	1²	3⁴	3²	6.65
564	Mickey Finn	Dailey, Sr.	117	3	3½	5¹½	5¹½	4²	20.25
995	Deb's Jewel	Brownell	117	5	6²	6hd	6¹	5hd	43.05
——	Solar Deb	Munoz	120	7	1hd	2¹	4hd	6½	7.15
995	Winning Promise	Wood	117	4	5½	7	7	7	7.05

Cdn. Colleen $3.80 $2.50 $2.30
Arnak 2.90 2.30
Hidden Lake 2.70
Exactor 1 and 2 Paid $10.10.
Times: 24, 50, 1:17.2, 1:24.3.
Track: Cloudy — Fast.
Winner: ch m, by Haig — Irish Sunset, by George Royal. Trainer: Fred Finley.

10222 SECOND RACE—Claiming ($2,500). For maiden three and four-year-olds. Purse $900. 6½ Furlongs

Index	Horse	Jockey	Wt.	PP	¼	½	Str.	Fin.	Odds
10161	Future C'cern	Dailey, R.	110	8	3hd	1¹	1²	1²	1.35
987	Earl Of Surrey	Dailey, Sr.	116	7	2½	2hd	2hd	2¹	2.60
10182	Our Ladyship	Phillips	118	6	5²	4¹	3³	3¹	7.20
10182	Solveig Song	LeBlanc	117	4	6²	6⁵	6⁴	4²½	18.60
997	Emil H.	Manning	110	2	4²	5³	5hd	5¹	10.25
——	Tap Man	Dailey, Jr.	110	5	1¹	3¹½	4hd	6²	9.05
——	Tramps N' Thieves	A'old, J.	120	1	7³	7²	7⁵	7³½	7.05
10182	Summer Sweety	A'old, R.	116	3	8	8	8	8	18.15

Future Concern $4.70 $3.40 $3.10
Earl Of Surrey 3.40 2.80
Our Ladyship 3.90
Quinella 7 and 8 Paid $7.70.
Times: 23.2, 49.3, 1:16.4, 1:24.4.
Track: Cloudy — Fast.
Winner: blk g, by Turin — Grey Mommy, by Grey Eagle. Trainer: Fred Finley.

10223 THIRD RACE—Claiming ($2,500). For three and four-year-olds foaled in Canada. Purse $900. 6½ Furlongs

Index	Horse	Jockey	Wt.	PP	¼	½	Str.	Fin.	Odds
10185	Grosse Grosse	Rycroft	123	6	2²½	2³	2²	1hd	8.30
10162	Surrey Belle	Carter	117	2	6¹	3¹	1hd	2hd	2.70
1010	Barbiturate	Manning	112	5	7	5½	3²	3⁴	1.05
——	Fleetbarb	Ollive	117	7	3hd	6¹½	5³	4no	10.15
909	Charity Drive	Wood	120	8	5½	4hd	4hd	5³	29.75
858	Tura Tay	Dailey, R.	115	3	4½	7	7	6⁸	17.90
10183	Leona R.	Arnold, J.	120	1	1⁵	1¹½	6½	7	4.80
1011	F'ons Aerialist	Phillips	120	4	Rank		Rank		24.30

Grosse Grosse $18.60 $10.50 $4.20
Surrey Belle 4.00 3.10
Barbiturate 2.50
Quinella 2 and 6 Paid $50.60.
Times: 22.3, 49, 1:16.2, 1:23.4.
Track: Cloudy — Fast.
Winner: dk b or br g, by Pirate Cove — Howeezi, by Magic Morn. Trainer: John Morrison.

10224 FOURTH RACE—Claiming ($2,000). For fillies and mares three-year-olds and upward. Purse $900. 6½ Furlongs

Index	Horse	Jockey	Wt.	PP	¼	½	Str.	Fin.	Odds
——	Royal Attempt	Dailey, Sr.	120	6	5hd	3¹	1½	1⁴½	1.90
995	Keen B.C. Green	Holbrook	117	7	2³	2³	2⁴	2³	24.40
10185	Swift Peggy	LeBlanc	120	5	3¹	5hd	5²	3hd	4.85
995	Cent. Hostess	Manning	112	2	6⁶	4hd	4²	4¹	5.00
995	B Laurel	Dailey, Jr.	115	4	4²	6¹⁰	3hd	5⁵	1.80
10183	Comic Way	Wolski	117	3	1²	1hd	6⁷	6¹½	11.80
10163	Ohsopink	Brownell	120	1	7	7	7	7	10.45

Royal Attempt $5.80 $4.00 $2.90
Keep B.C. Green 18.10 5.80
Swift Peggy 3.70
Quinella 6 and 7 Paid $139.80.
Times: 23.2, 49.4, 1:17.3, 1:24.4.
Track: Cloudy — Fast.
Winner: ch m, by Royal Turk — Third Attempt, by Moondust II. Trainer: Robert Andre.

10225 FIFTH RACE—Claiming ($2,000). For three-year-olds and upward. Purse $900. 1 Mile

Index	Horse	Jockey	Wt.	PP	¼	½	¾	Str.	Fin.	Odds
10188	Successful Rd.	Carter	120	4	6¹½	6¹½	1hd	1³	1⁵	1.10
1004	Stormy Don	Manning	115	6	2¹	1hd	2hd	2¹	2²	13.00
1014	Starareo	Furlong	119	7	4²	4³	5¹	5¹½	3¹	13.40
10188	Langley Beau.	Dailey, Jr.	111	3	5²½	5hd	4hd	4hd	4¹½	10.45
10169	Easter's Trophy	Munoz	117	1	7hd	7³	6hd	6¹	5½	5.85
1032	Burnside	Dailey, R.	115	2	8	8	8	8	6¹½	7.45
10165	Uncle	Wolski	116	8	3hd	3hd	3¹	3hd	7¹½	3.30
1034	Hard Choice	Stein	115	5	1hd	2²	7⁶	7³	8	22.50

Successful Road $4.20 $3.20 $3.00
Stormy Don 12.10 5.50
Starareo 6.60
Quinella 4 and 6 Paid $54.10.
Times: 24.3, 50.2, 1:17.1, 1:44.3.
Track: Cloudy — Fast.
Winner: ch g, by Successor — Hostiquette, by My Host. Trainer: James Halket.

10226 SIXTH RACE—Claiming ($2,000). For fillies and mares three-year-olds and upward. Purse $900. 6½ Furlongs

Index	Horse	Jockey	Wt.	PP	¼	½	Str.	Fin.	Odds
850	Ballerina Belle	Wood	120	3	7hd	7¹	5³	1½	3.05
909	Treble Treasure	D'ey, Sr.	120	8	6³	4½	3hd	2¹	30.95
998	Pacific Ruby	Munoz	123	7	2¹	1hd	2¹½	3no	11.35
999	Winnikim	Arnold, J.	120	4	5hd	6²½	4½	4½	1.70
1024	Rothesay Bay	Chabara	120	5	8	8	6½	5¹½	4.85
975	Nairai	Manning	115	2	1hd	2²	1hd	6⁵	17.75
995	Nothing But Gals	D'ey, Jr.	115	1	3½	3³	7²	7³	6.20
937	Glory Isle	Dailey, R.	118	6	4³	5hd	8	8	5.45

Ballerina Belle $8.10 $5.20 $4.40
Treble Treasure 22.60 9.30
Pacific Ruby 7.60
Quinella 3 and 8 Paid $193.60.
Times: 23.2, 50, 1:17.3, 1:24.4.
Track: Cloudy — Fast.
Winner: dk b or br. m, by Pallasmore — Princess Bari, by Tall Chief II. Trainer: Sandy Stuckless.

10227 SEVENTH RACE—Claiming ($3,200). For three-year-olds. Purse $1,000. 6½ Furlongs

Index	Horse	Jockey	Wt.	PP	¼	½	Str.	Fin.	Odds
10184	Felix Ribbeau	Manning	113	7	4¹½	3½	1hd	1¹¾	4.00
1011	Whisht	Carter	121	4	5³	4⁴	2³	2½	1.80
1020	Mr. Bradley	Dailey, R.	113	8	7⁴	6hd	4¹½	3¹½	5.65
1011	World Hero	Arnold, J.	119	6	8	8	7²	4⁵	25.45
1029	Count Out	Munoz	118	1	1hd	2¹	3hd	5nk	3.10
——	Multi Man	Ollive	116	5	6½	5hd	6½	6²	16.50
1010	Mut. Admiration	Rycroft	120	2	3hd	7⁶	8	7³½	18.85
970	Tearing Down	Arnold, R.	121	3	2²	1hd	5¹	8	5.75

Felix Ribbeau $10.00 $4.60 $3.20
Whisht 3.40 2.90
Mr. Bradley 3.70
Quinella 4 and 7 Paid $13.80.
Times: 23.1, 49, 1:16.1, 1:23.2.
Track: Cloudy — Fast.
Winner: ch g, Northern Monarch — Bonnie Sheena, by Agha Alibhai. Trainer: Mike Marsh.

10228 EIGHTH RACE—Claiming ($6,250 to $6,000). For three-year-olds. Purse $1,300. 1 Mile

Index	Horse	Jockey	Wt.	PP	¼	½	¾	Str.	Fin.	Odds
1029	Local Boy	Manning	110	4	7	7	4¹	3¹	1½	1.20
10187	Lord Occo	Charlton	118	3	3½	2³	1hd	1hd	2nk	9.50
900	North Hand	Carter	117	6	5½	6³	3²	2¹	3⁵	17.15
1029	Split The Atom	Arnold	119	2	2½	5hd	6½	5¹½	4¹½	4.35
1027	Sunny Lark	Munoz	120	1	1¹	1hd	2½	4²	5¹½	2.45
1027	Winning Touch	Rycroft	118	7	4hd	3hd	5½	6²	6²	17.00
10187	Major Talent	Furlong	115	5	6¹½	4hd	7	7	7	8.70

Local Boy $4.40 $3.20 $3.00
Lord Occo 5.80 4.10
North Hand 4.20
Quinella 3 and 4 Paid $24.30.
Times: 25.1, 51.1, 1:17.2, 1:44.3.
Track: Cloudy — Fast.
Winner: dk b or br. g, by Hard and Soft — Wonder Cross, by Wonder Why II. Trainer: Ken O'Connell.

10229 NINTH RACE—Claiming ($2,000). For three-year-olds and upward. Purse $900. 1 1/16 Miles

Index	Horse	Jockey	Wt.	PP	¼	½	¾	Str.	Fin.	Odds
1004	Secret Sov'gn	Carter	123	5	5³	4¹	1¹½	1¹½	1²½	6.20
10166	Clintavon	Jolski	120	3	3hd	3hd	2hd	2³	2²	4.70
1034	Mi Soldier	Brownell	121	6	7	7	7	5hd	3¹½	4.75
1034	Oak Alley	Manning	116	1	6¹	6³	4hd	4¹	4²	9.15
994	Pacific Rim	Shore	116	4	1¹	2½	3²	3hd	5¹	3.80
1024	Crystal Comet	Dailey, R.	113	2	2½	1hd	6³	7	6¹	5.65
1004	Scratch Harry	Arnold, J.	120	7	4²½	5¹	5½	6½	7	2.35

Secret Sov'gn $14.40 $5.20 $3.70
Clintavon 5.50 3.50
Mi Soldier 4.60
Exactor 5 and 3 Paid $62.70.
Times: 25, 50.3, 1:18.1, 1:45, 1:52.
Track: Cloudy — Fast.
Winner: ch g, Africanus — Free Mover, by Blenban. Trainer: James Halket.
Attendance 2,571. Total Mutuel Pool $176,205.

Divisional play starts

Thistles shock Bays

Mount Douglas Thistles stunned Oak Bay Bays Friday as divisional play got underway in the Greater Victoria high school soccer league.

Rex Craig scored a pair of goals and Sandy Crisp was outstanding in goal as the Thistles upset previously-unbeaten Oak Bay, 2-1, before a crowd of approximately 500 at Royal Athletic Park.

The defeat of Oak Bay kept alive the championship hopes of Reynolds Roadrunners. Reynolds, which is seeking a fourth straight league title downed Spectrum, 4-2, at Reynolds and moved to within three points of Oak Bay in the first division.

In a second-division match, Esquimalt Dockers took over first place by blanking Parkland Panthers, 3-0, at Parkland.

Oak Bay had the better of play in the game under the lights at Athletic Park. But the Thistles capitalized twice in the first half and Crisp was unbeatable in the second half.

Craig notched the winning goal on a penalty shot with approximately five minutes remaining in the first half. Mt Douglas was awarded the shot when Wayne Murray was pulled down in front of the Oak Bay goal.

Craig had put Mt. Douglas ahead 20 minutes into the game but Barry Beck tied the score when he beat Crisp on a breakaway at the 36-minute mark.

Beck's goal came just seconds after Graham Tolson replaced Grant Darley in the Oak Bay goal. Darley suffered a cut jaw when he was kicked while making a save.

Oak Bay attacked vigorously for the first 35 minutes of the second half but were either stopped by Crisp or made bad shots on good chances.

Crisp made three straight saves when Oak Bay attackers swarmed around the goal seven minutes into the half and he stopped Louis de Frias on a breakaway with six minutes remaining in the game.

At Reynolds, Mike Allabarton and Scott Holroyd scored twice each for the hosts and Terry Jay and John Dyson counted for Spectrum.

Larry Hobday broke out of a slump to score all three Esquimalt goals.

DIVISION I

	P	W	L	T	F	A	Pts
Oak Bay	10	9	1	0	22	6	18
Reynolds	10	7	2	1	26	14	15
Spectrum	10	6	2	2	35	13	14
Mount Douglas	10	6	2	2	17	8	14
Vic High	9	4	3	2	17	11	10

DIVISION II

	P	W	L	T	F	A	Pts
Esquimalt	10	4	1	5	10	14	9
Belmont	9	4	5	0	17	27	8
Parkland	10	2	7	1	22	28	5
Claremont	9	1	7	1	19	31	3
St. Michaels	9	0	9	0	6	41	0

Next games: Tuesday — Reynolds at Oak Bay; Vic High at Mt. Douglas; Parkland at Belmont; St. Michaels at Claremont.

Sport today

FIELD HOCKEY

12:45 p.m. — Island Women's Association: Sandpipers vs. Vikettes, Oak Bay High School; Sailors vs. Hobbits I, Beacon Hill Park; Oak Bay vs. Mariners, Windsor Park; Sanderlings vs. Rebels Gold, Lansdowne Junior high School.

2:30 p.m. — Island Women's Association: Hobbits II vs. Cowichan, Parkland High School; Spartans vs. Rebels, Mount Douglas High School; Evergreens vs. Rebels Red, Windsor Park; Castaways vs. Vagabonds, Windsor Park.

SOCCER

2:15 p.m. — Island League, premier division: Oak Bay vs. Gorge-Molsons, Centennial Stadium.

RUGBY

2:30 p.m. — Carling Cup Canadian championship, British Columbia vs. Ontario, Royal Athletic Park.

HOCKEY

8 p.m. — South Vancouver Island Junior "B" League, Kerry Park Islanders vs. Lake Cowichan Bairds, Mill Bay Arena.

8:30 p.m. — Western Canada League, New Westminster Bruins vs. Victoria Cougars, Memorial Arena.

8:30 p.m. — South Island Big Six League; Lake Cowichan Lakers vs. Juan de Fuca Merchants, Lake Cowichan Arena; Chemainus Blues vs. Victoria Athletics, Fuller Lake Arena.

UVic wins twice in field hockey

EDMONTON — Mary Cavin scored three goals Friday to help University of Victoria Vikettes post two victories in the opening rounds of the Canada West Universities Athletic Association women's field hockey championship.

Miss Cavin scored two goals in a 4-2 win over University of Saskatchewan and her first-half goal in an afternoon game stood up for a 1-0 victory over University of Alberta.

Lynn Derry and Jan Crook were the other UVic scorers in the first game, which was tied 2-2 at the half.

In other action, University of B.C. topped University of Calgary 3-1 and played to a 1-1 tie with Alberta while Saskatchewan posted a 2-0 win over Calgary.

In today's play, the defending-champion Vikettes meet Calgary this morning and face the strong UBC side this afternoon in the wrapup of the round-robin tournament.

Hockey scores

B.C. Junior
Maple Ridge 7, Nanaimo 3

ALBERTA JUNIOR
Fort Saskatchewan 5, Calgary 3.

SASKATCHEWON JUNIOR
Prince Albert 8, Humboldt 1.
Battleford 4, Swift Current 1.
Moose Jaw 5, Melville 2.

American
New Haven 7, Springfield 4
Rochester 5, Nova Scotia 1
Rhode Island 4, Hershey 2

Quebec maior junior
Chicoutimi 5, Hull 3
Quebec 7, Sorel 3
Montreal 4, Shawinigan 2
Sherbrooke 5, Cornwall 2

International
Toledo 5, Flint 3

Southern
Richmond 5, Winston-Salem 3
Baltimore 4, Charlotte 3

North American
Philadelphia 4, Maine 2

Central
Salt Lake City 9, Oklahoma City 5

Vikings record rugby surprise

EDMONTON — University of Victoria Vikings scored a major upset at the Canada West Intercollegiate rugby championships Friday, knocking off perennially-strong University of B.C. Thunderbirds 10-0 in the opening round.

Bevan Grant opened the scoring with a first-half try, converted by Reg Moore, and Gary Grant accounted for the other points with a try following the interval.

Vikings will meet University of Alberta this afternoon while UBC, the defending champions, play University of Calgary. Vikings meet Calgary and UBC plays Alberta on Sunday to complete the round-robin event.

BANQUETS
• Wedding Receptions
• Dances—Parties
• Trade Shows
PLAYLAND CLUB
4240 Glanford Ave.
10-1 479-7188

PS
Don't forget about your garden this winter. Remember greenhouse panels, planters, zipper top bags, and flower pots. For sale at ...
The PLASTIC SHOP
2105 Douglas Street 386-1477

Casual MINI HOMES

DON'T PAY TOO MUCH!!
ONLY $12,495
Buys you a brand "NEW 1977" 18' Casual Mini-Home, self-contained
STANDARD FEATURES— A gas-stingy 6-cyl. Ford automatic, power-steering, power brakes, also 3-way fridge, furnace, hot water and shower, 25-gal. water tank and holding tank.
IMPALA CAMPING WORLD
D-15802
TEST DRIVE ONE TODAY
ONLY $12,495
10077 GALARAN RD. (ON PAT BAY HWY.)
SIDNEY, B.C. 656-5504

WHOLESALE PRICES
1975 CAMARO (2 only)
1975 FLEET SALE
ONLY $4195

Budget rent a car
386-7715
3657 Harriet Road
10-22

MR. DETAIL
"CLEANS VINYL ROOFS"
1407 BROAD
383-6331
10-8

BUYER PROTECTION PLAN II IS HERE, AND I'VE GOT IT!
GET THE 2 YEAR 24000 MILE ENGINE AND DRIVE TRAIN WARRANTY ON ALL NEW '76 AMC CARS NOW AT YEAR END PRICES.
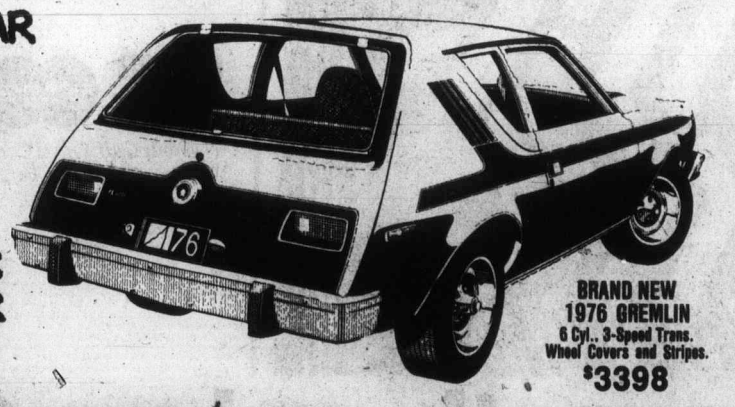
BRAND NEW 1976 GREMLIN
6 Cyl., 3-Speed Trans. Wheel Covers and Stripes.
$3398
And we're Proud of it! Because the AMC BUYER PROTECTION PLAN II is considered the best Guarantee in the Auto Industry!
COME ON OUT TO AMC COUNTRY WHERE THE 'GOOD GUYS' ARE CLEARING ALL NEW AND DEMONSTRATOR AMC CARS ...
• PACERS • GREMLINS
• HORNETS • MATADORS
All Covered By Buyer Protection Plan II.
10-16
REG. MIDGLEY
AMC DEALER
MOTORS LTD.
736 CLOVERDALE
Dealer Licence DL 00247A
385-8756

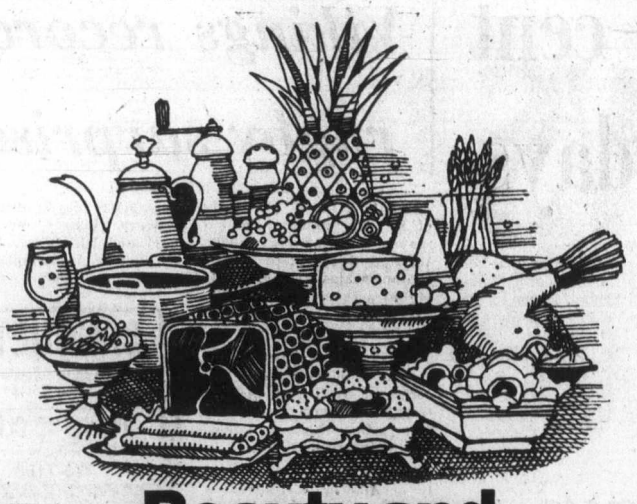

Beauty and the feast. Thursdays and Sundays.

What a delicious thought.

Buffet dinner at The Empress every Thursday and Sunday.

A royal feast costing a mere $9.50 for adults, $5.50 for children 12 and under.

Banquet tables are laden with one epicurean delight after another. And each is yours to savour in the beautiful surroundings of The Empress Dining Room.

The rest of the week, you're invited to sample the tempting dishes from Her Majesty's regular menu.

For reservations call 384-8111, local 7705.

There's free parking for Dining Room guests.

THE EMPRESS
CP Hotels

A's and Bays likely hoop powers

Victoria Athletics and Oak Bay are once again fielding the power teams of the Victoria Senior "B" Men's Basketball League.

Known as London Boxing Club last season, the Athletics have all of last year's starters back and have added Bert Zethoff, a strong performer for UVic Vikings last season.

Jim MacKay, the league's most valuable player, Duff McCaghey, Rich Connolly, Alf Hass, Bill Hingley, Loris Corletto, Mike Reimer and Dave Wirtanen are back to help Athletics retain the league and playoff titles and try for a fourth straight B.C. championship.

Oak Bay, second-place finisher and playoff finalists last season and winner of the playoffs three of the last five seasons, have scoring-champion John Lauvaas back along with all-stars Tom Hatcher and Corky Jossul.

Also back are Ken Christenson, Mike Taaffe, Al Huddleston and Dan Wade. Bruce Vallor, Rick Humber and Don Horwood are gone but newcomers are Bob Hucul, Pete Mason and Rod Finch.

The other teams haven't made any major additions are likely to be alone in the battle for first place in the six-team league.

James Bay Athletics have all-star runners-up John Campbell and Tony Anderson back and have added former-Viking Tom Child but have lost Harry Hunter and Mike Gains.

Stevens Interiors are once again led by all-star Jim Cunningham and have acquired high-school grads Bryan Grant, Royal Edmondson and Jim McHattie.

Victoria Junior Men have added UVic Jayvee Ben Shotton while Trilec Installations, a new entry, is made up mainly of players from the defunct London Boxing Club Juniors. Trilec has also acquired high-school grads Bruce English, Gordie Gummer and Darrel Johnston.

League play begins Monday with games at 7 and 8:30 p.m. at Vic High.

This season all Monday games will be at Vic High at 7 and 8:30, Tuesday games are 9:30 at Lambrick Park Secondary, Wednesday games are 9:30 at Oak Bay Junior High and Thursday games are 9 p.m. at Lambrick Park.

Oak Bay plays Trilec and Victoria meets the Junior Men in Mondays games.

Nets' fans protest

NEW YORK (AP) — State Attorney-General Louis J. Lefkowitz said Friday he would investigate any possible recourse of New York Nets season ticket holders, angered by the sale to Philadelphia of star basketball player Julius Erving.

A statement from the attorney-general's office said the decision was made after numerous complaints and requests that season tickets be refunded.

The statement said Lefkowitz would ask the National Basketball Association Nets to "provide his office with copies of all literature used by them in the solicitation of season subscriptions.

"In addition," the statement said, "Lefkowitz has written a letter to Roy Boe, owner of the New York Nets, requesting that in the public interest refunds be offered to season subscribers.

"A substantial amount of advertising done by the Nets in soliciting season subscribers higlighted the fact that Julius Erving would play for the Nets in the National Basketball Association," Lefkowitz said.

The estimated $6 million sale of Erving to the 76ers was announced Thursday.

Bruins drop suit

BOSTON (AP) — Boston Bruins, acting in compliance with a National Hockey League agreement, Friday formally dropped a court suit seeking to bar Bobby Orr from playing with Chicago Black Hawks.

5-inch Continuous GUTTER in baked enamel
NO SPIKES INSIDE HANGERS ONLY
Supports a Ladder Heavy Gauge .032
479-7121
FREE ESTIMATES
B.C. ALUMINUM
"THE NAME YOU KNOW"

LOCAL and LONG DISTANCE MOVING
RELIABLE TRANSFER OF VICTORIA LTD.
Member of United Van Lines
388-6466 4-11

NOTICE
TO MEMBERS AND FRIENDS OF THE COMMITTEE FOR WESTERN INDEPENDENCE
A meeting will be held at Georgian Lounge, Empress Hotel, Victoria, Tuesday, October 26, 1976 at 8:00 p.m.
Purpose — Chairman's report on recent developments of the committee and the directions of the future.
bring a friend, start the trend
COFFEE WILL BE SERVED
Up-island members wishing local chapters should write the head office for a petition at box 5008, station "B," Victoria, B.C. V8R 6N3

SNOW TIRES WITH CRUNCH

$ from 24.95 or less (A78-13)

Your neighbourhood Gulf man has the snow tires with crunch. And it makes sense to buy your snow tires where you buy your gas, at Gulf. Your Gulf dealers' winter tires are fully warranted in proportion to tread wear by Gulf dealers across Canada. And there's no mileage limit to the Gulf Winter Tire Warranty.

Gulf's Economy Tire from $24.95 or less (A78-13)
The Trail Blazer has ■ self-cleaning computer-checked tread design for good traction in mud and snow. ■ 4-ply bias polyester construction that gives a comfortable ride. ■ full range of sizes to fit most cars.

Belted Tires from $28.95 or less (A78-13)
The Blazer Belted has ■ self-cleaning treads that give a fresh, clean surface to grip the road. ■ deep biting tread pattern that gives good traction in mud and snow. ■ 2 plies of polyester plus 2 fiberglass belts under the tread to give extra strengtn and long tire life.

Fabric Radials from $43.95 or less (AR78-13)
The Radial Winterway has ■ self-cleaning tread design which gives very good traction and a quiet ride. ■ 6 full plies under the tread — 2 polyester radial plies plus 4 rayon belts. (The ideal winter tire to replace summer tread radials.)

Steel Radials from $55.95 or less (BR78-13)
The Radial Steel, Gulf's finest tire has ■ large shoulder lugs for excellent pulling power in mud and snow. ■ self-cleaning tread design which provides a clean surface to grip the road. ■ 2 polyester radial plies for a smooth ride plus 2 steel belts for stability and puncture resistance.

Both the Radial Steel and Radial Winterway contain XTP (EXTRA TRACTION POLYMER) a compound which keeps the tread flexible, to provide improved starting and stopping traction at temperatures below 0°C.

CHARGEX master charge
Use your Gulf Travel Card, Chargex or Master Charge.

Gulf
Not your Average Winter Tires.

Buy your tires where you buy your gas, at Gulf.

Kmart
Gives Satisfaction Always!

SATURDAY MONEY SAVERS
OCT. 23 ONLY

600 ONLY
Cartons of Cigarettes
Good selection of popular brands. Regular or King Size.
SATURDAY ONLY
Limit — 2 cartons per adult customer.
LOOK HOW YOU SAVE 5.63 carton

SAVE 4.00
Ladies' Fisherman Knit Pullovers.
Fully fashioned — 100% Acrylic. Ivory only — Small, Med. & Large.
Kmart Reg. Price 10.97 each.
SATURDAY ONLY
LOOK HOW YOU SAVE 6.97 each

SAVE 1.63
No. 1 and No. 2 chrome sport Flashers
Kmart Reg. Price 4.59 each
SATURDAY ONLY
LOOK HOW YOU SAVE 2.96 each
Limit 6 per customer

SAVE 4.66
Men's Ski Pullovers
100% Acrylic. Assorted colours. Small, Med. Large & Ex. Large.
Kmart Reg. Price 11.63 each
SATURDAY ONLY
LOOK HOW YOU SAVE 6.97 each

SAVE 2.00
Kresfair Blankets.
Solid colours with matching colour binding. Approx. 72"x-84"
Kmart Reg. Price 6.97 each
SATURDAY ONLY
LOOK HOW YOU SAVE 4.97 each

GARDEN CENTRE
Tropical House Plants
Large selection of tropical house plants to choose from 2½" potted.
SATURDAY ONLY
LOOK HOW YOU SAVE 3 for 97¢

350 LBS. ONLY
DELICATESSEN
HAM
Delicious lean cooked ham
SATURDAY ONLY
LOOK HOW YOU SAVE 2.46 lb.

University Heights Shopping Centre
3986 Shelbourne St. (Saanich) Victoria, B.C.
Store Hours: 10 a.m. to 10 p.m. Mon. to Friday
9 a.m. to 10 p.m. Saturday

GOOD NEWS!

'HERE NOW' 1977

Plymouth Volaré
FURY
GRAN FURY
1977 VOLARE STATION WAGONS

MOTOR TREND CAR OF THE YEAR 1976
IN STOCK OUR BEST SELECTION EVER

DODGE TRUCKS
Cordoba
CHRYSLER
1977 CHRYSLER CORDOBA

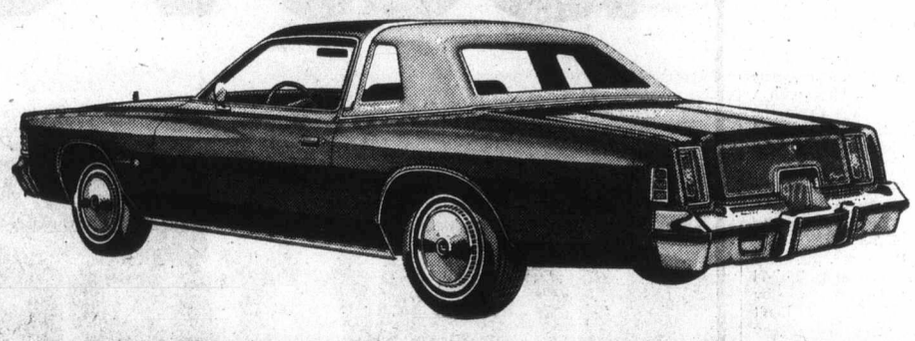

THE CAR THAT REVITALIZED THE PERSONAL CAR MARKET
NEW COLORS — NEW OPTIONS — DRIVE ONE AWAY TODAY

USED CARS BIG REDUCTIONS!

VOLKSWAGEN '69
2-Door
4-cylinder automatic radio.
Stock No. 70062
$1293 SALE PRICE — No Down Payment $47 For 36 Months

CHRYSLER '69
Newport Sedan
Full Power
Stock No. 80731
$1293 SALE PRICE — No Down Payment $47 For 36 Months

RAMBLER '69
American Sedan
6-cylinder, automatic, radio.
Stock No. 88441
$1691 SALE PRICE — No Down Payment $62 For 36 Months

PONTIAC '70
Catalina Hardtop
V-8 automatic. Power steering and brakes
Stock No. 10152
$1992 SALE PRICE — No Down Payment $72 For 36 Months

CHEVROLET '70
Biscayne Sedan
V8, automatic, radio
Stock No. 85811.
$1992 SALE PRICE — No Down Payment $72 For 36 Months

PLYMOUTH '71
Fury II 2-Door Hardtop
V8, automatic, power steering and brakes.
Stock No. 87531.
$1992 SALE PRICE — No Down Payment $72 For 36 Months

CHRYSLER '71
Newport 2-Door
V8, automatic, power steering, power brakes.
Stock No. 40511.
$2494 SALE PRICE — No Down Payment $91 For 36 Months

CHEVY '73
Nova 2-Door
V8, automatic, bucket seats.
Stock No. 85991.
$2991 SALE PRICE — No Down Payment $109 For 36 Months

FORD '75
Custom Sedan
V8, automatic, power steering and brakes, radio.
Stock No. 8604.
$3895 SALE PRICE — No Down Payment $113 For 48 Months

JUST A FEW EXAMPLES.

Our Used Cars Are
CITY TESTED!
INSPECTED BY DIAGNOSTIC CLINIC AND CARRY 2-YEAR G. W. WARRANTY!

ALL PAYMENTS QUOTED
BANK FINANCE
AT 13.5% ANNUAL RATE

WIDE OPEN
WEEKDAYS
'TIL
9:00 P.M.
SATURDAYS
'TIL
6:00 P.M.

10-22

'76 MODEL CARS MUST BE SOLD!

PLYMOUTH ARROW '76
Hatchback
1600 motor, automatic, radio, rear defogger.
Stock No. 9616 NEW
$3895 SALE PRICE — No Down Payment $113 For 48 Months

PLYMOUTH COLT '76
4-Door Sedan
1600 motor, 4-speed, radio, rear defogger.
Stock No. 9565 NEW.
$3895 SALE PRICE — No Down Payment $113 For 48 Months

PLYMOUTH COLT '76
4-Door Station Wagon
1600 motor, automatic, radio, rear defogger.
Stock No. 9608 NEW.
$4495 SALE PRICE — No Down Payment $131 For 48 Months

PLYMOUTH COLT '76
Carousel 2-Door
1600 motor, automatic, radio, defogger.
Stock No. 9544 DEMO.
$4495 SALE PRICE — No Down Payment $131 For 48 Months

PLYMOUTH DUSTER '76
2-Door Coupe
6-cylinder, automatic, power steering and brakes, radio.
Stock No. 2004 DEMO
$4994 SALE PRICE — No Down Payment $145 For 48 Months

PLYMOUTH SCAMP '76
2-Door Hardtop
6-cylinder, automatic, power steering, power brakes, radio.
Stock No. 2002 DEMO
$4994 SALE PRICE — No Down Payment $145 For 48 Months

VOLARE '76
Premier 2-Door Coupe
318 V8, automatic, power steering, power brakes, radio.
Stock No. 2380. New.
$5696 SALE PRICE — No Down Payment $165 For 48 Months

PLYMOUTH FURY '76
Station Wagon
V8 motor, automatic, power steering, power brakes, radio, roof rack.
Stock No. 4053 NEW.
$6494 SALE PRICE — No Down Payment $188 for 48 Months

PLYMOUTH GRAN FURY '76
Station Wagon
V8 motor, automatic, factory air, power steering, power brakes, roof rack. Stock No. 5517 DEMO.
$6996 SALE PRICE — No Down Payment $203 For 48 Months

ENSIGN CHRYSLER PLYMOUTH

NEW AND USED CARS
YATES AT COOK

NEW AND USED TRUCKS
QUADRA at CALEDONIA

386-2411

(Dealer Licence) 495A

Marvelous Marv awards bestowed

NEW YORK (AP) — Cincinnati Reds have swept the 1976 World Series with four straight games over the New York Yankees, and now it's time to give out the Marvelous Marv Thronberry awards for meritorious performance.

Jimmy The Greek Award for poorest prediction: Sparky Anderson, Cincinnati manager, who said "The Series will go to seven games." The daring forecast provoked this aside from Pete Rose: "What Skip going to do? Bench half the team?"

Foot-in-Mouth Trophy for choking on crow: Billy Martin, brash skipper of the Yankees who, upon landing in Cincinnati the day before the Series, boasted, "Who's afraid of the Big Red Machine? The Yankees are better in seven positions. We will bat their butts off."

Marconi Award for electronic futility: The Yankees' involved walkie-talkie apparatus, which failed to note that Roy White should have been positioned 40 feet up the left field stands when Johnny Bench batted in the fourth game.

Billie Jean King Keep-Your-Eye-On-The-Ball Award for fielding genius: Grant Jackson, Yankee's reliever, who speared Bench's blast with a behind the back stab in the seventh inning of the third game, turning a sure hit into an easy out.

George Meany Award for singing-while-you-loaf: Ken Holtzman, Yankee's pitcher who had a 7-3 career edge over the Reds and won four games with Oakland's 1972-74 champions, passed over by manager Martin. "I don't care," Holtzman said. "They pay me a lot of dough. If they need me, they know where I am."

Dr. Kildare Award for defying pain: Johnny Bench, plagued by two bad shoulders all season and a head injury which affected his swing, rallying from a .234 season average to bat .533 and win a car as the series' most valuable player.

Grin-and-Bear-It Award for undeserved loyalty: The thousands of live baseball fans, jerked around by scheduling of night games to meet TV's prime time needs and subjected to bitter cold in near-freezing late October weather. Ear muffs and mittens should be given all of them.

Somebody-Up-There-Dislikes Me Award for divine guidance: The Yankees. Billy Martin dedicated the Yankees' season to his idol the late Casey Stengel, and said: "Ol' Case is watching from somewhere." Yankee owner George Steinbrenner took a more realistic step in having his good friend, Bishop Sheen, fly in from Orlando, Fla., for the fourth game. The Yankees still lost.

Reds homecoming more subdued this time

CINCINNATI (AP) — The scene was the same as last year. The crowd was about the same size and they were cheering for the same heroes.

But what a difference a year made Friday when Cincinnati welcomed home their baseball world champions for the second straight time.

Some players noted that some of the excitement had gone, or at least it had reemerged in a new form after a four-game sweep over New York Yankees.

"This year's crowd is different . . . like us," said manager Sparky Anderson. "They're more professional than ever before.

"I'm more thrilled this year than I was last year, but we've learned to express ourselves and it stays inside."

For the most part, the 35,000 fans were more subdued than last year when the Reds' celebrated that dramatic seventh-game victory over Boston Red Sox to win their first World Series since 1940.

"That first time is always the most exciting and I'll always remember it," said second-baseman Joe Morgan. "But the second time is just as important, just as a third will be.

"But I'll always remember the excitement of those seven games."

The crowd, which filled Fountain Square, the traditional gathering spot for such celebrations, cheered each of the players as they made their appearance and said a few words.

Tony Perez, who has been the object of trade rumors for several years, waved a white cowboy hat to the crowd as he arrived on the square, smiled broadly and held his cigar over his head as he received one of the loudest ovations of the half-hour ceremony.

Johnny Bench, the series' most valuable player, chanted: "We're No. 1. We're No. 1," as he did during last year's celebration. But the response was not as loud nor as long.

Pete Rose, who gets excited just playing a normal game of baseball, admitted:

"I didn't expect it to be as exciting as last year, but that's because of the way we won it."

If the players talked about the difference a year made, back in the square next year, showing that big championship trophy to the crowd.

"With the team we have there's no reason why we shouldn't do it again," said Rose. "There's the mountain. All we have to do is climb it."

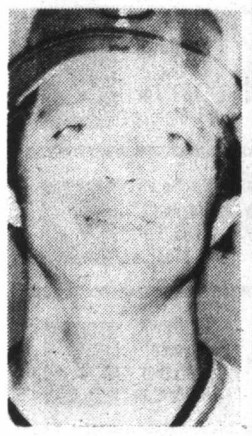

Phil Roof

Catcher becomes first Jay

NEW YORK (CP) — Toronto Blue Jays acquired their first player for the 1977 American League season Thursday night when they purchased catcher Phil Roof from Chicago White Sox.

No formal announcement was made and Blue Jays officials, were unavailable, but The Canadian Press learned that the transaction was a straight cash deal.

Roof, a 35-year-old native of Paducah, Ky., hit .302 in 67 games last season with the Sox and Minnesota Twins, then finished the season with Iowa Oaks of the American Association.

A fulltime major leaguer since 1965, he had a career average of .216 before last season with Milwaukee Braves, California Angels, Cleveland Indians, Kansas City and Oakland A's, Milwaukee Brewers and Minnesota.

Before he moved up to the majors, Roof had a brief stint with the old Toronto Maple Leafs of the International League, hitting .129 in 23 games.

save 30%

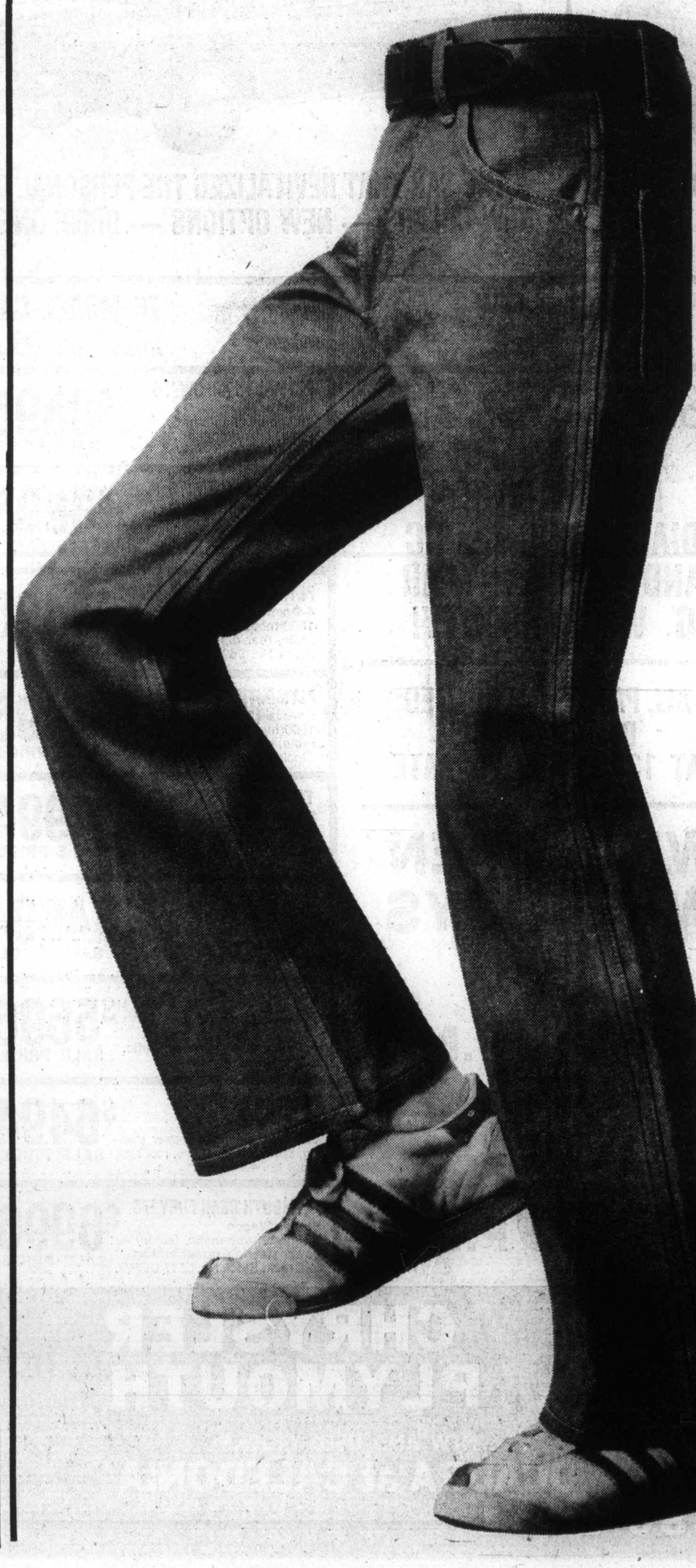

Lee Rider boot cut denim jeans for boys' 8-12. On sale this Saturday only.

reg. 12.95

8.97

personal shopping

Good things never change Lee Rider boot cut denim jeans are one of them. Slim fit and straight leg styling is the authentic western cut that the cowboys wore way back then. Lots of pockets, five in all to store anything from pennies to sling-shots. Made of heavy duty 14-oz. cotton denim. Sanforized for lasting good looks. Rivetted corner seams provide extra reinforcement at strain points. Contrast top stitching and metal zipper. Hurry! On sale this Saturday only.

Boys' Wear, dept. 232, Third Floor

EATON'S downtown

BUYLINE 388-4373. Store Hours Daily: 9:30 a.m. to 5:30 p.m. Thurs. and Fri. Shop 9:30 a.m. to 9:00 p.m.

Sunflightacular
C-FAX 1070/LISTEN!

The Daily Colonist.
Section 2 Saturday, October 23, 1976 Page 19

Test Drive A 1977 FORD TRUCK NOW!
peter pollen ford

Geneticist issues Frankenstein warning

Nothing sacred for science 'titans'

By STEPHEN HUME
Colonist Reporter

About 900 young people packed University of Victoria's Old Gymnasium Friday night to hear Canadian geneticist David Suzuki accuse modern science of being in the hands of a Frankenstein or a Faustus — a powerful toy that scientists do not know how to handle.

Suzuki said most scientists are hired by private industry and the military, which are motivated by profit and power, and concerned only with short-term gains.

He said scientists have become "titans for whom nothing is sacred," and he forecast doom unless "the two cultures of humanism and science can come together.

"Man is used to measuring progress to the degree to which the Biblical injunction to dominate nature is met," he declared.

The young B.C. scientist sparked his lively delivery with anecdotes of recent scientific "breakthroughs," like the creation of an animal that is half-mouse and half-rat, and the successful combination of a human cell with a plant cell.

Suzuki levelled his sharpest criticism at "smug" scientists who worked on projects dangerous to public health rather than tackling the problems of malnutrition or cancer.

"The brute force of our modern technology has the power to snap the slender threads that comprise the web of life," he said.

Suzuki contended that the gap between science and the arts grew in the early years of a child's education when science and art are set in direct opposition.

He warned against science's role as servant to the "military-industrial complex" — the only group able to "apply science on a grand scale."

"Thalidomide, PCBs, fallout, freon, DDT — these are the byproducts of scientific research," he said.

Suzuki told his audience that science may still find room for "love, compassion, and mystery."

Suzuki
. . . powerful toy

Tests shape as election cutoff nears

The lineup of candidates for council seats in Greater Victoria municipalities lengthened Friday as the noon Monday deadline approached for nominations in the Nov. 20 municipal elections.

An election for the four aldermanic seats in Saanich appeared virtually assured—barring any last-minute withdrawal—with the filing of nomination papers Friday by Colonist reporter **Hubert Beyer**, 1930 Francisco Terrace.

Incumbent aldermen **Roy Wootten, Maurice Johnson** and **Mary Casilio** are seeking re-election for two-year terms along with high school teacher **Robert Cameron.**

Beyer, 42, who moved to Saanich 10 months ago from the Highlands district, said Saanich property-owners pay the highest taxes in Greater Victoria and this, combined with his having three children attending school in the municipality, "gives me a big stake in the municipality."

The veteran reporter and political columnist said no one could doubt his interest in municipal politics.

"Many things are happening in Saanich," he said. "It's subject to increasing growth and as a result lots of problems to which solutions must be found. I want to be a part of that decision-making team."

In Victoria, three incumbents joined the race, bringing to five the number of candidates who have so far filed nomination papers.

Incumbent aldermen **Murray Glazier, Robert Ellis and John Hayes** filed papers Friday. They joined car dealer **Frank Carson** and Capital Region Tenants' Association president **Ann Tarasoff** in the race for four aldermanic vacancies.

William McElroy, 30, research officer within the provincial housing department, announced he would seek election to Victoria city council, buf he didn't file papers Friday. McElroy made an unsuccessful bid for the mayor's chair in Victoria last year.

The fourth incumbent, Ald. Alf Hood announced earlier he wouldn't seek re-election.

Ellis, Glazier and Tarasoff are also running for two seats held by the city on the Capital Region Board.

Ald. Ronald McKenzie, whose seat on city council will not become vacant until next year, has filed papers to run for the regional board only.

McElroy said he, too, would run for both alderman and the regional board.

The city has four seats on the regional board, two of which are vacant this year. They are being held by Glazier and Hood.

An election for three two-year aldermanic seats has been assured in Esquimalt.

In entering the contest against the incumbents, **Bary Gilbert**, 39, of 850 Phoenix, said "people should be given a choice — that's what democracy is all about." The incumbents seeking re-election are **Jim McEvay, Larry Mann** and **Art Mebs.**

A first-time contender, married, and an employee of Scott Plastics, Gilbert said he would like to see the Neighborhood Improvement Program extended, anti-pollution action, and improved bus service, including a study of dial-a-bus.

Five persons have so far indicated they will seek three two-year aldermanic seats on Oak Bay council.

Incumbents **J. D. Watts, John Goult** and **Shirley Dowell** will be opposed by **Charles Joseph Richards** and **Jacqueline Sellgren.**

University professor **Neil Swainson** and high school teacher **Burke Cahill** are seeking an aldermanic seat created by the resignation of Douglas McLelland. The term is for one year.

Election of the mayor and three aldermen by acclamation was shaping up in Central Saanich.

Jean Butler is seeking a second term as mayor, in the only mayor's position open this year in Greater Victoria, and by late Friday had no challenger. **Dave Hill** and **George Macfarlane** will try for re-election as aldermen, and **Donald MacLaurin,** the other alderman whose term expires at the year-end hasn't been heard from. However, a former alderman, **Earl Tabor,** is in the running.

The only contest in Central Saanich is for Capital Region Board director. Hill and **Ald. Francis Waring,** who has one year left in his council term, are seeking the job.

In Sidney Friday, only alderman **Dick Leigh and Jerry Tregaskis** had filed for three aldermanic seats coming vacant. Ald. Robert Wallace, the third alderman whose term will be up, had not filed.

The municipal clerk could not be reached Friday for information on North Saanich.

There will be no election this year of Capital Region Board directors from the unorganized territories, but the regional board offices are accepting nominations for trustees on the Islands Trust.

Regional returning officer Dennis Young said he wouldn't give the names of persons who have filed papers until the noon Monday deadline for nominations.

But he said there had been "a limited response, so far." Young added, however, that "a batch more is on the way."

Six islands within the boundaries of the Capital Region are part of the Islands Trust. They are Salt Spring, North and South Pender, Saturna, Mayne and Galiano Islands.

Two trustees from each of the islands will serve on the trust.

Warehouses

Campsite, woods doomed

Land which until a few weeks ago housed one of the few privately-owned tent and trailer park campground, on the Saanich Peninsula, is being cleared for a major warehouse complex.

Keating Cross Road Park in Central Saanich is being cleared for the commercial complex, Ron Tidman, joint owner of the property with David Thomson, said.

The heavily-treed site operated until September as a tent and trailer park.

The owners originally proposed a mobile home park for the 16-acre tract of land. The proposal was informally approved by Central Saanich council until a sudden switch in policy vetoed the plan.

Tidman said council was approached at an informal meeting about the mobile home park plan and indicated the property owners should proceed with a study.

The owners spent about $10,000 on studies for their proposal and toured similar sites in the United States to aid in the design.

The concept was referred to the advisory planning commission and later to a consulting firm hired to map a community plan for Central Saanich.

The consultants decided a mobile home park would not be desirable in the area and the plan was turned down.

Tidman said architects were busy preparing plans for the commercial project, work on which should start in about a year.

"We don't know just how many buildings will be erected, whether there will be one or two large buildings or several small ones," Tidman said.

Tidman and Thomson, both contractors, will be developing the project which Tidman described as "a speculative endeavor."

Dental official queries signs for no-show fee

The legality of signs making their appearance in dentists offices on Vancouver Island warning that a $25 charge will be made for appointments missed or cancelled without sufficient notice, has been questioned by an official of the College of Dental Surgeons of B.C.

Ken Croft of Vancouver, the college's managing director, said in a phone interview Friday he was not aware such a situation existed and promised to refer the matter to the college registrar.

The sign reads: "Due to increasing overhead expenses and the consequence of lost productive time, a minimum of $25 will be charged for appointments missed or those cancelled without sufficient notice."

Asked if he considered the practice constituted a charge for non-service, Croft said it was a legal question. "But, I feel a dentist would have a lot of trouble collecting the money through court action if the patient was not aware of the arrangement."

Socreds urge return of strap

More than 1,000 delegates to the annual Social Credit convention in Vancouver Friday voted overwhelmingly for the return of the strap to B.C. schools.

There were few objectors as speaker after speaker urged the government to lift current restrictions on the strapping of students by teachers. The most often used quote was "if we spare the rod we spoil the child."

Even an amendment to the main motion calling for the right of teachers to strap students but only after receiving parental consent was defeated.

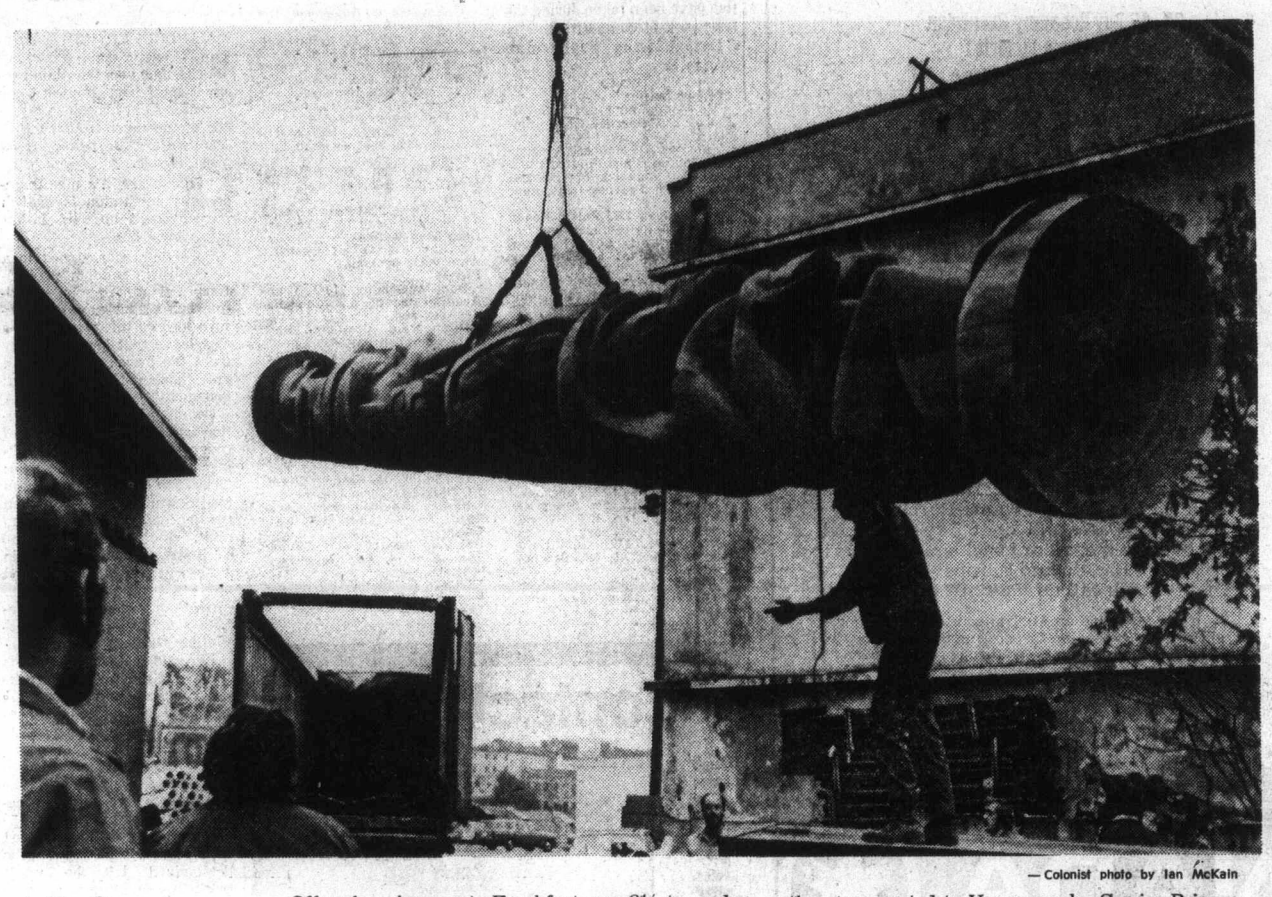

— Colonist photo by Ian McKain

B.C. totem for Germany

Off on long journey to Frankfurt goes 2½-ton cedar totem pole carved at Arts of the Raven Gallery under direction of Tony Hunt for opening in late November of CP Hotels' second new hotel in West Germany, the Frankfurt Plaza. Thirty-foot pole was to be trucked in open top container to Swartz Bay, then transported to Vancouver by Carrier Princess, then taken by flatcar to Quebec City, from there Nov. 5 by container vessel to Rotterdam, and finally by rail to Frankfurt. Hunt, with associates John Livingstone and Calvin Hunt, will complete welcome pole at hotel site.

We were tricked, says jilted union

By DON COLLINS
Colonist Reporter

The surprise punch that a Canadian union leader saved for his "last hurrah" is still sending shock waves through the membership.

It all started when Donald Secord, retiring president of the Canadian Brotherhood of Railway, Transport and General Workers attacked union "greed" in his final report to a recent CBRT and GW convention at Montreal.

That much was published. What wasn't generally known, a B.C. union source said Friday, was that Secord had submitted one report for approval, then bombarded the convention with another one that was entirely different.

"An outgoing report like that is approved in advance, but in this case he apparently had another one up his sleeve," said the source.

The same charge hasn't been made by Victoria members of the union, but they are upset with what Secord had to say. In a prepared statement Friday Victoria Local 234 of the CBRT and GW said it was "completely opposed" to some of Secord's sentiments.

"His statements about the 'growing greed of union members' and 'the pandering of such greed by so much of union leadership' in order to be re-elected are, to say the least, difficult to interpret," said the statement, signed by Local 234 president J. A. Craig.

The statement asks why Secord didn't express these feelings earlier, particularly in his position as vice-president at large of the Canadian Labor Congress.

"Could it be that Mr. Secord would have endangered his own chances of being re-elected?"

The Victoria local says it finds it surprising that Secord should direct such criticism at a membership which kept him in office for a long time, "paid him well" and provided him with a pension plan "comparable to what two-thirds of the working membership in this brotherhood earn yearly."

"His opinions sound similar to those one would expect to be made by the chairman of the chamber of commerce."

One CBRT and GW official said in an interview: "It's really sad to see someone who has served the trade union movement for 35 or 40 years go out this way. He should have gone out in a blaze of glory. Instead he looks stupid."

Flu shots given to 2.7 million

ATLANTA (AP) — More than 2.7 million Americans had received swine flu shots by last weekend, the national Centre for Disease Control said Wednesday. As of last Friday, over 21 million doses of swine flu vaccine and over 17 million does of bivalent vaccine, which protects against both swine flu and A-Victoria flu, had been distributed, it said.

No liquor polling day

Liquor stores will be closed on Nov. 20, when municipal elections are held, the Liquor Administration Board said Friday.

Licensed premises will be closed during voting hours, from 8 a.m. to 8 p.m., but can re-open after the polls close.

Broken loser

Rush hour argument between three-quarter-ton pickup truck and Esquimalt and Nanaimo Railway Dayliner on Hutchinson near Colville Road in Esquimalt was won by train Friday afternoon. The truck, driven by 23-year-old Michael Gibbins of 1340 Sussex, is a writeoff while Dayliner received minor damage to front as it was heading towards Esquimalt Road terminal in Victoria.

— Colonist photo by Alex Barta

Blood clinic

The next Red Cross blood clinic will be held Monday from 2:30 to 7:30 p.m. in the Georgian lounge, Empress hotel.

Ferry walk-on break vowed

Foot passengers can expect a break on B.C. Ferries rates wthin the next few months, according to Transport Minister Jack Davis.

However, the government is not considering cutting rates for vehicles, the minister said.

Any official announcement would have to come from the new B.C. Ferries Corp., which takes over the fleet Jan. 1, but Davis said the government has already studied the impact of dropping fares for foot passengers in off-peak periods.

The one-way fare now is $4 between both Swartz Bay and Tsawwassen, and Nanaimo and Horseshoe Bay, doubled by the government last June.

Davis said the off-peak periods could include Monday through Thursday during winter and Saturday noon to Sunday noon. Full fares would apply throughout summer and on all holidays and long weekends.

RHODODENDRONS

FOR FALL PLANTING

October is the best time for fall planting. We still have the biggest and best selection of Rhodos in Victoria. Over 160 named varieties to choose from.

Priced from $5.95

Lammle's "Rhodoland"

SPECIALIZING IN RHODODENDRONS ONLY!

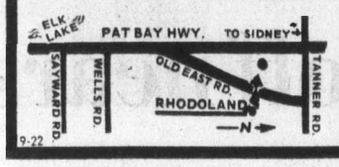

5930 OLD EAST RD.
652-3533
OPEN DAILY
12 NOON to 7 P.M.

9-22

One more week to beat leaders

The King Fisherman Contest has entered the home stretch and anglers have just one more week to try to beat contest leaders.

For the first time in 22 years of King Fisherman competition it looks as though the heaviest fish of the contest may come from lower Island waters.

Normally a tyee in the 60-pound range takes the top spot, but this year tyee fishing has been poor and there has been nothing close to the whopping 58-pound chinook taken at Otter Point on Minnow Teaser by Clue Milton, 402-929 Esquimalt Road, Esquimalt.

A visitor from Alberta, W. B. McClelland, is in top spot in the tyee section with a 53:8-pounder caught at Campbell River.

Bent Reinecker, 54 Highland Road, holds the lead as Colonist subscriber with the heaviest tyee—a 50:4-pound taken at Nahmint Bay on herring.

Bill Johnston, of Wilson and Lenfesty, is the current coho leader, with an 18:14-pounder caught in waters off Secretary Island on anchovy.

Don Erickson, Box 555, Sooke, holds the steelhead lead with the heaviest steelhead in contest history, a 26:14-pounder caught in the Nitinat River on roe.

Gordon Smith, 2617 Belmont Road, Victoria, is leading the river trout other than steelhead or rainbow section, with a six-pound cutthroat trout from Esquimalt Lagoon caught on lake troll and worm.

Ken Knadle, 6250 Sooke Road, Sooke, holds the lead as Colonist subscriber with the heaviest river trout other than steelhead or rainbow, a 5:2-pound cutthroat throut taken from Sooke River on worm.

John Cullon, 3939 11th Avenue, Port Alberni, is leading the lake trout division with a 10-pound rainbow caught in Port Alberni's Doran Lake on yellow Flatfish.

Vic Dawson, 1031 Sluggett Road, Brentwood Bay, is Colonist subscriber with the heaviest lake trout, an 8:8-pounder from Nahmint Lake on flatfish.

First place honors in the small-mouth bass section of the contest are split three ways by Robert White, 903 Hereward, Esquimalt, with a six-pound bass from Langford Lake on a Humper Plug; Gordon Richards, 800 Royal Oak Avenue, Saanich, with a six-pound bass from Elk Lake on a Mr. Twister plug; and Paul Chouinard, 512 Constance Avenue, Esquimalt, with a six-pound bass from Elk Lake on a jig.

Raymond Deall, 1897 Carnarvon Street, Saanich, is leading the special section of the contest for the heaviest salmon taken on a hootchie or fly-type lure by a Colonist subscriber, with a 45-pound chinook caught at the Oak Bay Flats on a green Radiant Squirt.

Tom Kelly, 223 Suzanne Place, Saanich, is leading the section for the heaviest fish taken by a Colonist subscriber using the drift fishing method, with a 55:8-pound chinook caught at Saanichton Spit on a Pirken lure.

The current leaders will prove tough to beat but in previous years contest-winning fish have been taken during the last week of competition.

Latest King Fisherman entries:

COHO

Cheanuh Marina

M. Vandenburg, 2412 Sarah Place; 10.0, Beechey Head, minnow.

Hal Cook, 336 Stannard Avenue; 10.0, Church Island, Fluttertail.

William McLeod, 594 Hansen Avenue; 5.8, Beechey Head, minnow.

Mel Padget, 3281 Fulton Road; 14.8, Beechey Head, anchovy.

Gordon Lait, Box 614, Bow Island, Alberta; 6.0, Beechey Head.

D. Blitterswyk, 3535 Calumet; 6.0, 10.0, 12.0, Church rock, minnow.

Ron Flower, 2912 Glen Lake Road; 9.0, Becher Bay, Strip Teaser.

Pat Campbell, 441 Atkins Road; 7.0.

Jim Page, 2092 Byron; 5.2, Beechey Head, Strip Teaser.

K. Smith, 3322 Glasgow Avenue; 9.0, Beechey Head, Strip Teaser.

Charlie Arkinstall, 561 Baxter Avenue; 11.4, Church Rock, Strip Teaser.

C. Bayly, 1111 McBriar Avenue; 8.5, 10.1, Beechey Head, anchovy.

George Bevis, 2056 Frederick Norris Place; 11.5, 10.0, 6.0, 5.0, Aldridge Point, anchovy.

Bob Peers, 3121 Glen Lake Road; 6.0, 5.0, 7.0, 8.0, Beechey Head, minnow.

Thomas L. Perry, 469 Oliver Street; 11.0, Becher Bay, Strip Teaser.

M. W. Brain, 645 Moss Street; 5.4, 7.8, 8.0, Bedford Island, anchovy.

G. A. Thompson, 551 Windthrop Road; 6.0, 8.0, 11.8, Church Island and Fraser Island, Strip Teaser and anchovy.

K. C. Watson, 1737 Feltham; 9.0, 8.8, 8.0, 12.0, Beechey Head, Strip Teaser.

N. A. Cunningham, 576 Baxter Avenue; 6.8, 11.0, 7.8, Beechey Head, anchovy and minnow.

J. B. C. Smith, 1669 Myrtle Avenue; 9.0, 5.0, Beechey Head, anchovy.

D. McKenzie, 403-1435 Elford Street; 11.0, 9.8, 6.0, Beechey Head and Trap Shack, minnow.

E. R. Williams, 2925 Fifth Street; 6.9, 8.11, 9.7, Beechey Head, Strip Teaser.

M. W. Brain, 645 Moss Street; 5.4, Bedford Island, anchovy.

Brian W. Gibson, 3713 Harriet Road; 7.8, 5.8, Beechey Head, Strip Teaser.

George Doulakis, 206-1870 McKenzie Avenue; 7.8.

Bill McColl, 3978 Birchwood; 10.8, Beechey Head Strip Teaser.

D. McKenzie, 403-1435 Elford Street; 10.0, 8.0, Beechey Head, minnow.

Gary Bosence, Ridgebank; 12.8, Church Rock anchovy.

N. A. Cunningham, 576 Baxter Avenue; 7.0, 8.0, minnow.

Jack O'Connor, 1244 McKenzie Street; 12.0, 5.2, Becher Bay, Kripled Minnow.

Fred Cook, 572 Whiteside; 10.5, 8.5, 8.0, Beechey Head, minnow.

E. Rowe, 435 Cornwall Road; 10.0, Trap Shack, minnow.

R. H. Parkinson, 3380 Fulton Road; 10.0, Trap Shack, minnow.

John S. Phillips, 919 Waltred Road; 7.0, 9.0, Church Rock.

Art Seibel, 6690 Welch Road; 12.0, 10.0, 7.0, Beechey Head, minnow.

C. Thibadeau, 469 Walter Avenue; 13.8, Becher Bay, Strip Teaser.

Alison Harper, Grand Centre, Alberta; 7.8, Church Rock, minnow.

G. Bosence, 642 Ridgebank; 12.8, 12.0, Becher Bay, minnow.

Rick Lascelle, 825 Goldstream Avenue; 11.0, 7.0, 8.0, 9.8, 7.0, 5.8, 6.0, Beechey Head, Strip Treaser.

William McLeod, 594 Hansen; 12.4, Trap Shack, minnow.

Wicker Watt, 372 Lagoon Road; 6.0, Trap Shack, anchovy.

J. B. C. Smith, 1669 Myrtle Avenue; 13.8, Beechey Head, Strip Teaser.

Ira Heughan, 579 Whiteside Street; 10.0, Beechey Head, Strip Teaser.

W. F. Dyke, 1084 Penwood; 14.2, 9.2, Beechey Head, Strip Teaser.

Deep Cove Marina

D. Rayburn, 548 Tait Street; 7.4, Wain Rock, bucktail.

Pier 66

Don McGeachy, 1041 Trunk Road; Duncan; 8.2, Cowichan Bay, bucktail.

Hugh Reid, Cowichan Bay; 11.12, Cowichan Bay, Rip-Tide.

Ray Sidaway, 221 Nicola Place; 9.9, Cowichan Bay, bucktail.

Deep Bay Auto Court and Fishing Camp

Doris Smith, R.R. 3, Deep Bay Wharf, Qualicum Beach; 7.8, 7.13, 7.12, 5.2, Deep Bay, bucktail and Strip Teaser.

Len Smith, 1255 Hastings Street; 5.4, Deep Bay, Strip Teaser.

Barney Baldwin, 3880 Carey Road; 5.8, 5.0, Deep Bay, Strip Teaser.

Solveig Westby, 4119 Delmar Avenue; 9.14, 6.4, Deep Bay, hootchie.

Sharon P. Smith, 4180 Holland Avenue; 7.12, Deep Bay, Strip Teaser.

Chester Westby, 4119 Delmar Avenue; 8.1, Deep Bay, hootchie.

Alick L. Smith, 4180 Holland Avenue; 8.6, Deep Bay, Strip Teaser.

Barbara L. Smith, 1255 Hastings; 9.2, Deep Bay, Strip Teaser.

J. Pepler, 120 Kamloops; 5.8, Deep Bay, hootchie.

G. Westby, 831 Selkirk; 9.0, 8.8, 6.0, 5.8, 5.0, Deep Bay, hootchie.

M. Betts, 841 Vernon Avenue; 10.8, 16.4, 6.0, 5.8, Deep Bay, hootchie, 5.7, Deep Bay, Super Strip Teaser.

Doris Smith, R.R. 3, Deep Bay Wharf, Qualicum Beach; 8.14, Deep Bay, bucktail, 13.2, 6.2, Chrome Island, Rhys Davis Super Strip Teaser.

Cheryll Smith, 4180 Holland Avenue; 9.1, Deep Bay, Strip Teaser.

Ship 'n' Shore Marina

M. L'Heureux, R.R. 3, Qualicim Beach; 5.8, Deep Bay, Herring Strip Teaser.

Dan Hansen, Box 1030, Parksville; 14.0, Chrome Point Lighthouse, gold hootchie.

Joe Racine, R.R. 3, Qualicum Beach; 8.2, 12.4, 9.0, 8.1, Baynes Sound, gold hootchie.

C. Dillabough, Box 2, Lantzville; 7.8, Baynes Sound, Buzz Bomb.

SPRING (CHINOOK)

Cheanuh Marina

K. C. Watson, 1737 Feltham; 25.0, Beechey Head, Strip Teaser.

Herb Stern, 914 Shearwater Avenue; 10.0, Beechey Head, blue and green hootchie.

H. White, 922 Laforia; 11.8.

Pat Campbell, 441 Atkins Avenue; 9.0, Bedford Island, Radiant Squirt.

Bill Sanders, 1131 Reynolds; 5.8, Church Island, Strip Teaser.

Jim Kennedy, 2063 Frederick Norris Place; 25.0, Church Rock, anchovy.

Warren Burns, 1670 Lansdowne Road; 12.0, Beechey Head, minnow.

L. Brandl, 2772 Peatt Road; 6.8, Beechey Head, minnow.

M. Vandenburg, 2412 Sarah Place; 10.0, Beechey Head, minnow.

C. Thibadeau, 469 Walter Avenue; 5.4, Becher Bay, Strip Teaser.

Alison Harper, Grand Centre, Alberta; 6.8, Church Rock, minnow.

G. Bosence, 642 Ridgebank; 7.0, 5.0, Becher Bay, minnow.

Rick Lascelle, 825 Goldstream Avenue; 12.0, 11.0, Beechey Head, Strip Teaser.

William McLeod, 594 Hansen; 5.0, Trap Shack, minnow.

Wicker Watt, 372 Lagoon Road; 18.0, Trap Shack, anchovy.

J. B. C. Smith, 1669 Myrtle Avenue; 5.4, Beechey Head, Strip Teaser.

Ira Heughan, 579 Whiteside Street; 7.0, Beechey Head, Strip Teaser.

W. F. Dyke, 1084 Penwood; 5.5, Beechey Head, Strip Teaser.

Pier 66

Don McGeachy, 1041 Trunk Road, Duncan; 10.2, 7.1, Bold Bluff, herring.

Maurice Drew, R.R. 1, George Road, Cowichan Station; 6.2, Burial Island, white Buzz Bomb.

Deep Bay Auto Court and Fishing Camp

Doris Smith, R.R. 3, Deep Bay Wharf, Qualicum Beach; 7.6, Deep Bay, Strip Teaser.

Len Smith, 1255 Hastings Street; 5.13, Deep Bay, Strip Teaser.

Jim Betts, 841 Vernon Avenue; 7.12, Deep Bay, Strip Teaser.

Ship 'n' Shore Marina

Gordie Price, R.R. 3, Qualicum Beach; 14.6, Baynes Sound, Herring Strip Teaser.

Joe Racine, R.R. 3, Qualicum Beach; 9.4, 15.0, 14.1, 11.8, Baynes Sound, plug.

KING FISHERMAN

I was tired —Pen chief

VANCOUVER (CP) — Dragan Cernetic said Thursday that fatigue was the main reason for his request for transfer from his job as director of the much-troubled B.C. Penitentiary in nearby New Westminster.

"Four years in a maximum-security institution is enough for anyone," he said in an interview.

Cernetic was assigned to a new job in Canadian Penitentiary Service regional headquarters Wednesday on his return to duty this week after a sick leave that kept hm away from the prison during a riot and hostage-taking incident last month.

Commenting on the institution that has been the scene of several violent hostage takings and riots, Cernetic said: "The pen should have been torn down 25 years ago when the decision was first made to do it.

"However, such a public statement should be backed up with sufficient funds to provide a place of manageable size and a proper location for staff.

He said his first requests for a transfer out of the prison began informally six months ago, and a formal request was made in August. At the end of a state of emergency in September prior to the rioting, Cernetic said he again formally sought immediate action on his request.

He said the duties involved in his new job have yet to be determined but he won't work in a maximum security prison.

Bob Swan, formerly security director at the new Mission prison, has been named acting director of the penitentiary.

Cernetic, who worked his way through university as prison guard, said something went wrong with the prison reform programs of the 1960s. "It came too suddenly and the privileges granted to inmates were not followed up with firm demands or expectations of responsibility on their part."

Cernetic
. . . 'enough'

In the process, the prison guard was forgotten by society.

"His attitudes did not change. His pay remained low and his status in the eyes of society was almost non-existent. He performed his job unseen and unappreciated. As a consequence, the captives and the captors have drifted farther and farther apart."

Cernetic said society is tougher on criminals today and to regain stability in the prison system, stability in society must be regained.

"A social revolution has taken place and there is a price to pay. The price is that society's expectations are increased which has led to frustration, rebellion and the abandonment of ethics, work habits and loyalty."

NO HINT ON CABINET

VANCOUVER — Premier Bennett kept his proposed new cabinet appointments under wraps again Friday and would say only "in due course" when asked when the new men would be named.

During his speech to the Social Credit convention he touched on the topic but only briefly and in general terms:

"My toughest job has not been whom to give the opportunity to serve in the cabinet but whom to leave out," he said. "There isn't one MLA who isn't capable of serving and in the years to come, hopefully, all will have the chance to serv."

Several months ago Bennett said it was his intention before year end to split three double portfolios to make room for three new cabinet members.

Take the best in the west any day to Britain

London from $485* — 22-45 Day Economy Excursion return (from Victoria)

Prestwick from $480* — 22-45 Day Economy Excursion return (from Victoria) Departure every Friday.

Connect in Vancouver with our Western Arrow service to fantastic London, convenient gateway to all of Europe. Whether you're going to Britain for the beautiful sights and historic sites...for London's superb theatre, shopping, pubs and pageantry...for a happy reunion with loved ones... even if it's just a delightful stop-over on your way to Europe—you'll like the way we try to make your flight with us an enjoyable part of your holiday. You'll get lots of friendly attention, fine food and a complete bar—all wrapped up in the big jet comfort and reliability of Air Canada's regular scheduled services. Very pleasant.

2 weeks in Britain with a Britrail Pass. From $120 per person, double occupancy, air fare extra. Includes three nights accommodation in London; continental breakfast; unlimited travel throughout Great Britain for 11 days on your Britrail Pass. Or, for the same price, take Britrail to the quiet northeast corner of England and spend 11 days in a guesthouse. TOUR IT6AC1UKBRI

We make the going easy. Contact an Air Canada Travel Agent and arrange your flight, hotel and car rental with just one call. Ask, too, about the conditions of travel which apply to our Advance Purchase Excursion Fares and 22-45 Day fares. And about our big choice of package holidays in Britain and Europe. Or call us at 382-9242.

*Canadian Air Transportation Tax, not exceeding $8 per person, is not included. There is a $30 return surcharge per person for weekend travel.

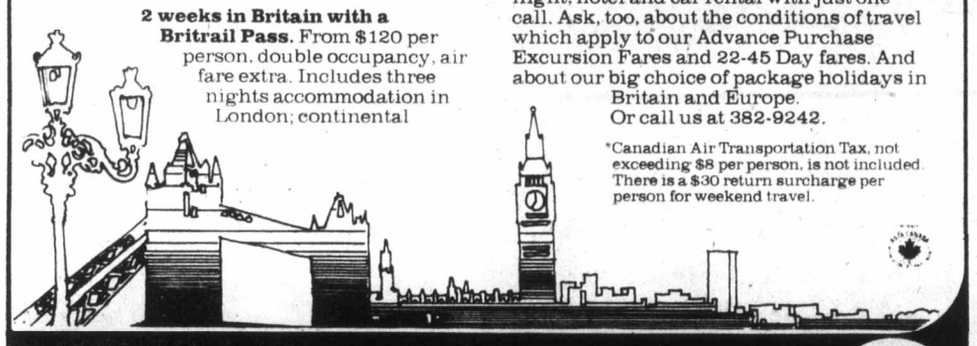

AIR CANADA

If It's Travel It's FEATHERSTONE TRAVEL SERVICE 101 Parliament Mews 230 Menzies 386-8427

BAYSHORE TRAVEL LTD. 1622 Government St. 382-7103

TRAVELWORLD 382-3121 On View at Douglas

If It's Travel It's FEATHERSTONE TRAVEL SERVICE Colwood 478-9505

ASK MR. FOSTER TRAVEL SERVICE Main Floor 385-8731 the Bay

If It's Travel It's FEATHERSTONE TRAVEL SERVICE 734 Yates 386-6101

HIGHLANDS TRAVEL LTD. 715 Goldstream Ave. 478-7713 or 478-0611 Mon. - Sat., 9:30 a.m. - 5:30 p.m.

WESTERN CANADA TRAVEL SERVICE 729 Johnson 382-6160

permanent contact lenses

PERMANENT ONES? YES. WHERE? SUNSHINE VISION CENTRE

You remove them only every 3 months for cleaning and checking by our staff. You don't take them out for sleep or rest-periods. Wear them day and night.

880 FORT ST. Ph. 382-6174

10-9

'76 DATSUN SPORTRUCK

$3995 OR LESS!*

*Manufacturer's suggested retail price, local freight, pre-delivery inspection and Provincial taxes extra. A dealer may sell for less

- Full half-ton G.V.W. rating.
- Big 6 foot box (73" L x 56" W x 15" H).
- Durable 2 litre OHC engine, 5 main bearings.
- Tough ladder-lattice frame.
- Flow-through ventilation, package tray and courtesy lights.
- Outstanding gas mileage (30 m.p.g. City/Highway E.P.A., your mileage will vary).
- Power assist, tandem drum brakes, with load sensing valves.

DATSUN SAVES

See the Yellow Pages for the Datsun Dealer nearest you.

PLUS! $100 and $300 COUPONS, available at participating Dealers, redeemable on new 1976 Datsuns, over and above the best deal you can make. Offer expires December 18, 1976.

Everything you want in a new truck, except a new price!

INVENTIONS/IDEAS WANTED "No idea is too small."

Marketed for Cash/Royalty Sales or Licensing to Industry

Free Information: How to Safeguard, Develop and Market your Ideas to Industry

- Free consultation
- All disclosures are reviewed on a confidential basis

Lawrence Peska Associates

Royal Centre, Suite 2002
1055 West Georgia St., Dept. 28
Vancouver, V6E 3P3

689-8601 Call Collect

Please print

REQUEST FREE BOOKLET

Name
Address
City Prov.
Telephone

Practical joke backfires in model cannon bang

ASHCROFT, B.C. (CP) — The moral of the story is this: If you must fire off a cannon in a parking lot, don't do it when police are frantically searching a nearby hotel during a bomb scare.

That's what happened to Cache Creek bus driver John Ranta, who found his practical joke backfired with a resounding bang.

He pleaded guilty last week to causing a disturbance by discharging a firearm and was placed on probation for a month on condition he keep the peace and plug the barrel of his miniature cannon.

Ranta faced a further charge of being in possession of an explosive substance but it was dropped by the crown at this community 140 miles northeast of Vancouver.

Cache Creek RCMP Sgt. Jim Aird said Ranta decided to fire his cannon Aug. 9 after a few drinks.

"The trouble was that at the time a whole bunch of police were running around in the Oasis Hotel during a bomb scare," the sergeant said.

The cannon is a miniature modelled after those used on men-of-war in the days of sail, Ranta said in an interview.

He made the cannon when he worked in a foundry during summer holidays while going to university and often discharged it in the past, "on New Year's, Haloween, my birthday — any special occasion."

On the night in question, "It was an unfortunate co-incidence there was a bomb scare at the Oasis."

He hasn't filled the cannon barrel with molten lead as ordered by the court "because the RCMP sent my cannon to Vancouver for ballistics tests and I haven't got it back."

Canada loses U.S. visitors

OTTAWA (CP) — The number of U.S. visitors travelling in Canada in the first eight months of 1976 fell by 8.1 per cent from the 1975 period, Statistics Canada reported Wednesday. The drop has been attributed largely to U.S. bicentennial celebrations. To the end of August, 23.9 million U.S. travellers had visited Canada compared with 26 million in the first eight months in 1975.

—AP

Margaret examines arrangement by ikebana teacher

Customs increased

OTTAWA (CP) — Revenue Minister Monique Begin told the Commons that extra customs officers have been hired on both sides of the border at Douglas, B.C., to cope with the surge of British Columbia residents going to the United States to shop.

Bill Clarke (PC—Vancouver Quadra) had asked if she would immediately investigate "gross understaffing which has left over half the gates unmanned, at peak traffic periods"

fine furniture • paintings • prints
THE ISLAND GALLERY
2186 Oak Bay Avenue Tues - Sat.

ann landers

Dear Ann Landers: I have a problem I don't know how to deal with. It seems every time I'm with my No. 1 boyfriend I get injured. I mean physically. It's never anything serious but bad enough so I'm concerned.

So far I've been hit in the head with a frisbee (twice), had a car trunk slammed on my shoulder, been burned by his cigarette, and knocked out of a swinging hammock. I can't count the number of times I've been clipped by an elbow or stepped on.

My guy enjoys a few beers but he never seems to be drunk or out of control. Somehow I feel his beer drinking might have something to do with these accidents. What do you think, Ann? — **Ouching But Not Grouching**

Dear Ouch: Freud says, "There are no accidents." Take it from there.

Dear Ann Landers: Please do me a great big favour and reprint the article Is It Love or Infatuation? I need it NOW! You guessed it. I am — Testing

Dear T.: Happy to oblige.

Infatuation leaps into bloom. Love usually takes root and grows one day at a time. Infatuation is accompanied by a sense of uncertainty. You are stimulated and thrilled but not really happy. You are miserable when he is absent. You can't wait until you see him again.

Love begins with a feeling of security. You are warm with a sense of his nearness, even when he is away. Miles do not separate you. You want him near. But near or far, you know he's yours and you can wait.

Infatuation says, "We **must** get married right away. I can't risk losing him." Love says, "Don't rush into anything. You are sure of one another. You can plan your future wth confidence."

Infatuation has an element of sexual excitement. If you are honest, you will discover it is difficult to enjoy one another unless you know it will end in intimacy. Love is the maturation of friendship. You must be friends before you can be lovers.

Infatuation lacks confidence. When he's away, you wonder if he's with another girl. Sometimes you even check. Love means trust. You may fall into infatuation, but you never fall in love. Infatuation might lead you to do things for which you might be sorry, but love never will.

Love lifts you up. It makes you look up. It makes you think up. It makes you a better person than you were before.

CONFIDENTIAL to How Good Is YOUR Memory?: Fairly good on some things. I can recall when I bought $10 worth of groceries and had to hold the sack at the bottom. My advice is shop the ads, clip the coupons, avoid prepared foods., The "convenience" is costly. Also buy fruits and vegetables in season and can what you can and what you can't can, freeze.

Japan treats Margaret to private flower class

TOKYO (CP) — Margaret Trudeau showed considerable interest Thursday in ikebana, the traditional Japanese art of flower arrangement.

While Prime Minister Trudeau was discussing trade relations with Japanese Premier Takeo Miki, Margaret watched attentively as an ikebana demonstration was conducted for her at the Akasaka Palace — the state guest house where the Trudeaus were staying during their six-day visit to Japan.

Margaret was accompanied by Mrs. Yasuhiko Nara, wife of the Japanese ambassador to Canada, and Mrs. Bruce Rankin, wife of the Canadian ambassador in Tokyo.

Rich man, poor man all in one morning

NEW YORK (AP) — Park Avenue doorman Ed Lennon had gotten off the subway at East 59th Street in mid-Manhattan as he does daily on his way to work. But Tuesday he noticed a small blue leather brief case on the station floor.

He unzipped it to find the owner's name and a cheque for $4,189,769.95 from an import-export house, the Marubeni America Corp., payable to the Louis Dreyfus Corp., a Manhattan brokerage firm.

Things were hectic at the Dreyfus Corp. The messenger who had been carrying the case discovered his loss and reported it to the company which issued a stop payment on the cheque.

"The poor guy was beside himself," said Ralph Toto, mail room supervisor for the company.

Lennon returned the cheque and everyone was happy.

There was no mention of a reward.

Bulletin Board

A flea market will be held in the Fellowship Hall, 932 Balmoral, at 10 a.m. today. Pocket books and plants will be featured.

□

BAZAAR

The Canadian Mental Health Association's Victoria branch will hold its annual bazaar today from 1 to 4 p.m. in Christ Church Cathedral Memorial Hall, Vancouver Street.

□

FILMS

China Today films will be shown at 2 p.m. Sunday in the Chinese-Canadian Friendship Hall, 535 Fisgard. The films are in color with English narration.

□

BRITISH ISRAEL

Dorothy Abraham will speak on The Holy People at a meeting at 3 p.m. Sunday in the Dominion Hotel, Yates Street, under auspices of the British Israel World Federation.

□

MOVIE CLUB

The Victoria Amateur Movie Club will meet at 8 p.m. Monday in Room 112, Provincial Museum. Visitors welcome.

□

AUXILIARY

The Women's Auxiliary to Victoria branch of the Navy League of Canada will hold its monthly meeting at 8 p.m. Monday in Rainbow Barracks, Macaulay Point. All mothers of Rainbow Sea Cadets and Navy League Cadets invited.

□

HANDWEAVERS

The Victoria Handweavers and Spinners Guild will lhold its October meeting at 7:30 p.m. Tuesday in St. John Ambulanace hall, 941 Pandora. Guest speakers will be American tapestry artists Hal Painter and Jim Brown who are touring the North American Continent as part of U.S. bicentennial celebrations.

□

RUMMAGE SALE

St. Matthias' Ladies Evening Guild is holding a rummage sale at 7 p.m. Tuesday in the parish hall, 600 Richmond.

□

MEETING

The Canadian Pacific Retired Employees Association will meet at 2 p.m. Tuesday in the Empress hotel.

□

SPEAKER

David Price, superintendent of passenger services, B.C. Steamship Co., will speak on the Flying Princess jetfoil at a meeting of the Victoria Electric Club at noon Tuesday at the Crest Motel.

CLEARANCE SALE
Tiny Tots
733 JOHNSON ST.
75% OFF ALL STOCK
Infants to 6X
FRIDAY, SATURDAY & MONDAY
OCTOBER 22, 23 & 25

SALE
25% OFF
All Woven Wicker
MEDICINE CABINETS
Reg. 74.95
SALE 56.21
Basket and Hamper Sale Continues
THE WATER CLOSET
1640 Oak Bay Avenue
Between Richmond and Fort
595-1123
Look for the Red Awnings
Exclusive Distributor for World Mosaic Ltd.

PROTEIN PERMS
Some hair needs a special care in perming — Fine Hair, Tinted Hair, Bleached Hair, for example — plus experienced operators. Also our new perms are correct PH values to protect your hair. All at budget prices.
Phone 383-6015
Working Proprietor, Len Andrews of London, England
ANNAS TAYLOR BEAUTY SALON
8-7 1004 BROAD STREET (By Eaton's Car Park)

ego interiors
1028 FORT ST.
(NEAR COOK)
WHEN WERE YOU IN LAST?
9-17

Montague BRIDGMAN Ltd.
China Crystal Gifts
811 Government St. 383-0821

The Kitchen Shop
Designers and Importers
3830 Cadboro Bay Rd. 477-2233
SMALL FRY ORIGINALS
Design your own dinner plate (allow 4-6 weeks for return of plate) ..... a kit $4.95
Makes an excellent and unusual gift
HANG-IT-ALL
Frame kits .... each $3.95
PORTABLE KILN-DRIED HEMLOCK 16" WIDE SLATTED SHELVES
Oiled finish .. from $39.00
DOVESTONE
20 piece dinnerware $29.00
The Kitchen Shop is now open until 8 p.m. Friday
10-20

LOOK ELEGANT AFTER FIVE...
Enjoy the glitter and the a la mour of these magnificent sandals in gold or silver kid . . . just two from a group of after five sandals of timeless elegance . . . nothing extreme . . . just done in good taste with fashion flair.

"Lisa"
by Jocelli
gold kid
silver kid
39.95

Ingledew's
for the great names in fashion
OUR MAIN STORE — 577 GRANVILLE
also at • Oakridge • Park Royal • Pacific Centre • Brentwood • Victoria

See our magnificent collection of evening bags as well
representative collection in all our stores

"Adrian"
by Charles Patou
gold kid
silver kid
39.95
10-22

ADMIRAL
MICRO RANGE
COOKING
DEMONSTRATION
SAT. 11 a.m. to 5 p.m.
with
RUTH JOHANSEN

CHECK THESE ADMIRAL FEATURES
• Variable Defrost! • Variable Cooking Power! • A 42-Minute Precision Timer! • Push-to-Start Button! • Magic Wand Beam Stirrer! • Big 1.2 cu. ft. Oven Capacity • Microrange Cookbook!
CHECK THIS ADMIRAL PRICE ..... ONLY 589.95
(BROWNING DISH INCLUDED WITH EVERY OVEN. VALUE $29.95)

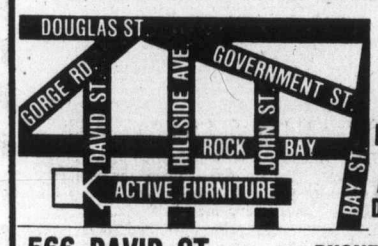

ACTIVE FURNITURE AND APPLIANCE DISTRIBUTORS
566 DAVID ST. PHONE 382-8274
GEO. ROMANOW WALT GRENKE
Open Mon. to Fri. 9 a.m. to 5 p.m.
"YOU'LL LIKE THE MONEY YOU SAVE" 10-22

Let us show you how to save 50%-75% of the electricity you normally use in cooking . . .
with the Radarange MICROWAVE OVEN
made only by Amana
Model RR-4D

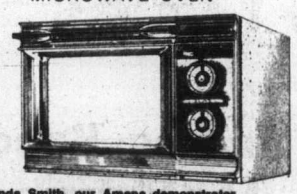

Linda Smith, our Amana demonstrator will give a live cooking demonstration in our store
FRIDAY NIGHT 6 to 9
SATURDAY 10 a.m. to 4 p.m.
McDONALD SUPPLY LTD
VICTORIA'S CARPET & APPLIANCE CENTRE
GOOD DEAL COUNTRY
370 GORGE RD. (EAST) 386-6745
8-27 MON. to SAT. 8:30 to 5:30, FRIDAY 8:30 to 9 p.m.

MORGAN

LIL ABNER

JUDGE PARKER

TUMBLEWEEDS

RIP KIRBY

A REUNITED COUPLE SAILS HAPPILY.

BLONDIE

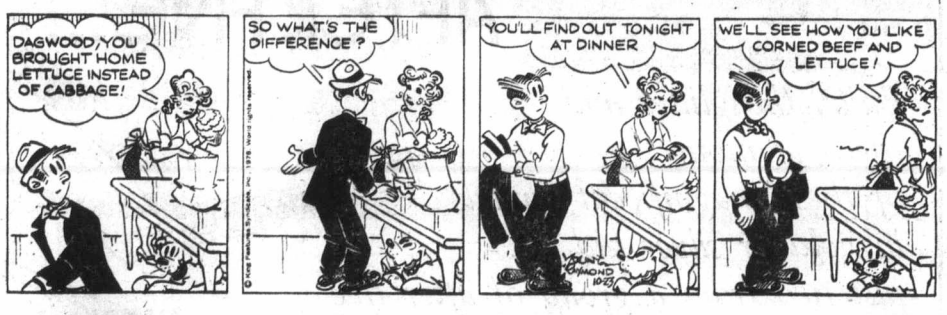

MARY WORTH

HI and LOIS

KERRY DRAKE

MOMMA

M. V. Chesnut's Garden Notes

When you go shopping for rose bushes, whether your deal with one of the local garden shops or centres or study a collection of rose catalogues in the privacy of your home, you will find roses are grouped in classes according to their habit of growth.

A rambler rose, for instance, is quite different from a hybrid tea rose, and I thought it might be useful for the novice gardener if I sorted out these classes.

The first roses to be cultivated were "all wild" or speciesr roses, starting with Rosa gallica, well known to the Persians some 1,200 years before the Christian era. These behaved much like our lilacs, forsythias and other flowering shrubs, producing only one flush of bloom per year, in early summer.

Then about 1840 a race of hardy hybrid roses appeared in Europe and became tremendously popular with our great-grandparents. These were given the name hybrid perpetuals, abbreviated to H.P. because these were the first roses to produce a second crop of bloom in the one season. Actually, the term perpetual is a misnomer, for the H.P. roses bloom only in the late spring and again in the fall, with nothing much in between.

We don't see many of the H.P. roses around these days, as modern types with a more continuous habit of bloom have pretty well taken over the spotlight, but the scentless Frau Karl Drushki and the crimson George Dickson are still sold in fair quantities every year. One of our finest and strongest modern roses, Queen Elizabeth, has a lot of H.P. blood in her veins.

If you examine the label attached to rose bushes exposed for sale, you will often find the letters H.T. following the variety name. This stands for hybrid tea, the most popular class of roses grown today.

The first of the hybrid teas, a rose called La France, was produced in 1867 by crossing an H.P. rose with one of the tea-scented roses from China. This gave us a race which, while not quite as tough and hardy as the older H.P. kinds, would keep blooming off and on all summer long — actually, more perpetual in bloom than the H.P. class.

When your sugarplum tries to make time with you try arriving with a dozen long-stemmed roses tucked under his arm, these are the hybrid teas.

The characteristics of the hybrid tea roses are these: The bushes are small and neat, as a rule, and many H.T. varieties have bronze, reddish or purplish tints in the leaves and young stems. They have comparatively few thorns, and these are short, fat and blunt, quite unlike the bristles of the wild and species roses.

The flower buds are usually pointed or vase-shaped. In most cases, each shoot on an H.T. rose will bear three flower buds, and it is customary to nip off two of the three, leaving just one bud to develop into a perfect rose on the end of a long, straight stem. This is the kind the florist sells, and no finer flower has ever been bred for filling the vases and bowls in the house.

The hybrid teas require a bit more fussing to keep them happy and in good health and, strangely enough, they seem to do better in the city than in clean, country air, for industrial fumes and some other forms of air pollution provide some degree of protection against mildew and black spot. Some spraying is nearly always necessary, though, but they are well worth the trouble, for they are unsurpassed as a cut flower and the exquisite delicacy and haunting fragrance of a well-grown H.T. rose cannot be matched anywhere in the floral kingdom.

Jack Smith

Our room at the Intourist Hotel in Moscow was on the 12th floor, and from the window at the end of the hallway we could see Red Square.

It might have been a landscape by Dali, rising like a dark red carpet toward ghostly steeples topped by great electrified red stars, burning in the night like rubies.

My wife and I were eager to take our Intourist guide's advice and explored it by night.

But first we gathered with our fellow Los Angeles tourists in the hotel's vast dining room for our first meal in Russia. We had been warned not to expct fine food; Moscow was not Paris, and we had not signed up for this adventure merely to luxuriate and gourmandize. So it was with a salivating but uncritical palate that I took my place at one of the long family tables.

To say that this first meal behind the Iron Curtain was not of gourmet quality would be to do it less than justice. It was in fact demoralizing. It wasn't simply the sliced tongue in the appetizer plate. The difficulty was with the entree which, while fairly edible, lost most of its appeal when we discovered that some of us thought it was fish while others thought it was veal.

"It's quite light for veal, isn't it," I observed to the woman at my right, trying to make the best of it.

"Veal," she asked. "I would have thought it was fish, and a tough one, too."

A quiet poll taken up and down the table came out in favor of fish, two to one; but the consensus was that anything which could not positively be identified as either one or the other was probably best avoided.

Lest I be dismissed as a grumbler, let me say that this melancholy experience was not repeated, with one appalling exception, and that from then on we fund ourselves ravening at every morsel offered, damn the carbohydrates and cholesterol. For my own part, I could have survived on the marvelous black bread and Crimean champane alone, and sometimes did.

Wearing layers of clothes, as our tour director had recommended, w set out for Red Square. To the Muscovites, perhaps, it was a balmy night, but to me it was dangerously cold. Over the centuries, successive armies of invaders had perished in Moscow's winter, and I did not wish to add my forzen bones to theirs.

We crossed an enormous intersection by subway and emerged at the gateway to the square and walked out over the ancient paving stones toward Lenin's tomb. The tomb was red stone too, a low, boxy pyramid against the Kremlin towers, whitened by artificial light. Despite the cold and the hour a crowd stood in front of the tomb,, held back by an iron fence, with the air of people waiting for some expected thing to happen. As we drew closer I saw the two soldiers posted at the door one on either side, facing each other, still as wax. They stood at order arms, looking impeccably tailored despite the bulk of their heavy gray winter uniforms. Their faces were white from the cold.

"My God," I said, "they must be freezing."

I had read about this eternal vigil at the tomb. Every hour, precisely on the hour, day and night, summer and winter, they changed the guard. I looked up at the Kremlin clock, like a moon above the walls. Ten minutes to nine. We waited in the silent crowd; it grew larger by the minute, others hurrying in across the square like communicants called to mass.

I became aware of a strange distant clumping, measured and rhythmic, but unidentifiable, and somehow unsettling. The cowd stirred. The sound grew louder; it seemed almost upon us before I saw its source.

The guard was approaching: Two fresh sentries and an officer. They marched in goosestep, shiny jackboots rising and slapping down to make the eerie sound. With each step their white-gloved left hands swung up in an exaggerated arc across their faces. Like robots they marched on their boots breasking the vast silence of the square. They executed a mechanical left turn and mounted the steps to the tomb and halted in the alcove between the sentries, facing the door. A second passed. Two. Then a bell in the Kremlin tower began to toll the hour. The five men in the doorway turned; a little piece of clockwork in three movements, intricate and precise. Then suddenly — I wasn't sure quite how it had been done — the new sentries were frozen at their posts, and the old were marching down the steps, the officer behind them; down the steps, right turn, goosestep ... clump ... clump ... clump ...

It had been as sacerdotal a ceremony as a three-bishop mass, but I doubted that God was in attendance.

The crowd came apart and drifted away over the red stones and we went baek to the hotel and drank champagne at the foreign currency bar. It was reassuring. Surely God would be present whenever American dollars were accepted.

Sydney Harris

While writing about suicide, as I was the other day, it occurred to me that there is hardly any other subject where popular beliefs differ so sharply from the facts.

What most people vaguely beileve about suicide, and suicide attempts, is flatly contradicted by statistics and case-studies in almost all nations of the Western world.

As a prime example, it is not in times of economic depression that most people do away with themselves, but in times of prosperity. Likewise, war always lowers the suicide rate, and the onset of peace raises it again. Adversity and conflict are, thus, negatively correlated with the taking of one's life.

In much the same way, it is not the sad and desolate months of fall and winter when most people commit suicide, but in the spring and early summer. It seems to be the contrast between the burgeoning earth and their own dry despair that drives people to kill themselves.

Nor do racial, religious or economic factors seem to matter as we imagine they might. Blacks, living in the worst conditions, have only half the suicide rate of whites, both in the U.S. and in South Africa. Jews, even during the height of persecution, have a markedly lower suicide rate than gentiles.

Indeed, in our society, it is the most affluent, the most presumably successful elements who show the highest suicide rates — professional and managerial people, businessmen and executives. Doctors and dentists have more than double the rate of the general population (no doubt in part because of their easier access to large doses of lethal drugs).

About 50 per cent more men than women commit suicide — but women attempt it six times more often. The rate for married people is far lower than for single, widowed or divorced — in fact, one-fourth of all suicides had been living alone.

Contrary to popular belief, about 70 per cent of persons who threaten suicide actually make the attempt; the warning is a cry for help, not merely a bid for attention. And only about 15 per cent leave suicide notes behind them. In most cases, these notes express love or hate, the desire for revenge, and the wish to be loved after death.

Whether successful or not, suicide does not simply aim at death; it is also an appeal to others to show concern and love.

The fact that a sense of isolation seems to be the main thread running through the act indicates that loss of communication (and lack of community) is the underlying motive for most of these tragedies, no matter what the trigger may be.

CHARMERS by Hallmark

An understanding person makes an outstanding friend.

"Get up and go" gets you places.

James Bacon's Hollywood

HOLLYWOOD — **Wayne Rogers** is known as "old purple foot" up at his ranch near Paso Robles in Central California.

He is big in grapes and this is the harvest season, Wayne is up there stomping with the rest of the hands.

Wayne, besides being a TV and movie personality himself, is also financial adviser to many stars like **James Caan, Peter Falk** and others.

He advised Jimmy to buy a big mansion on Sunset Blvd. in Beverly Hills, saying he could never lose on it. And that's so true.

Now Jimmy has the local citizenry up in arms because he wants to build a tennis court right on the famous street.

★ ★ ★

Danny Thomas has been inducted into the Stars Hall of Fame in Orlando, Fla.

More than 1,000 invited guests from all over the country gathered there for the unveiling at the giant movie-TV wax museum.

Danny, of course, pulled the cord.

★ ★ ★

Bob Hope, who just played a capacity engagement at the Corn Palace in Mitchell, S.D., was given a big dinner there by the local veterans. The piece de resistance at the dinner was buffalo meat.

Asked Hope how he liked it.

"Fine, except I keep burping nickels."

He also had some word about the drought in the wheat belt.

"It's so dry, the trees are chasing the dogs. And this morning I got a letter from South Dakota and the stamp was pinned on the envelope."

Don't tune us out, N.W.T. tells CBC

RANKIN INLET, N.W.T. (CP) — Territorial council here criticized the Canadian Broadcasting Corp. for everything from biased news coverage to insufficient country and western music.

Doug Ward, recently appointed CBC northern service director, told council of the progress made by the corporation in providing radio and television coverage over the last four years.

However, he admitted Thursday there was ample room for improvement and that, for example, northern television programming was non-existent.

"We are criticized by native groups for reporting on the differences that they have with each other or differences within organizations," said Ward. "We are criticized by people in favor of development when we report on the negative aspects that some kinds of development might bring."

Don Stewart, councillor for Hay River, complained of biased coverage by the CBC of the Berger inquiry into the impacts of a MacKenzie Valley pipeline and other news stories.

Stewart also attacked several television programs, especially weather reports beamed from Vancouver, which he said didn't do anything for the constitution of Hay River residents suffering cold weather.

David Searle, councillor for Yellowknife South, agreed with Stewart and called for a separate native language radio network.

Bill Lyall, councillor for Central Arctic, said his constituents didn't understand programs in eastern Arctic and northern Quebec Eskimo dialects and needed a reporter who could speak their language.

The criticism continued from all 15 councillors and from territorial commissioner Stuart Hodgson, who wanted national coverage of territorial council.

It was finally left to Inuvik councillor Tom Butters to soften the blows.

"It seems to me that CBC is like a lady of the night — she serves everybody but is loved by no one," he said.

Hawaii 5-0 nuclear show apolitical—CBS

NEW YORK (AP) — Programming officials at CBS say they shunned requests to delay showing a Hawaii 5-0 television episode that portrayed building of nuclear weapons for terrorists, because they found it "apolitical."

But at least one CBS affiliate, KIRO-TV in Seattle, refused to carry the show Thursday night.

The station said it refused to show the Thursday night.

The station said it refused to show the program because it "might tend to confuse the viewers on the issue of Initiative 325." Nuclear Safeguards Initiative 325, on the Nov. 2 general election ballot in Washington state, provides for stringent safeguards at nuclear plants and would require two-thirds approval of both houses of the legislature to allow construction of new nuclear power plants.

CBS had been asked by the Atomic Industrial Forum (AIF), a pro-nuclear energy group, to postpone showing the program until after Nov. 2 when voters in six states will vote on atomic energy referenda. The states are Arizona, Colorado, Ohio, Oregon, Washington and Montana.

Star-makers shun Canada

TORONTO (CP) — Production chiefs of Hollywood's major studios have ignored an invitation from Secretary of State John Roberts to attend a workshop at the Festival of Festivals.

The week-long festival features 127 movies from various countries and Roberts had invited the production chiefs to come and meet Canadian producers to discuss ways they can get involved in Canadian movie production.

Festival director Bill Marshall said he spoke to all the studio production heads and they promised to attend Friday's session or send representatives.

Marshall said Roberts followed up his original invitation with a telegram inviting each of them and only two replied, 20th Century-Fox and Walt Disney. Both refused to attend, he said.

Canada is Hollywood's best foreign customer and U.S. movies last year claimed $180 million of $200 million in Canadian box office receipts.

Canadian producer David Perlmutter said the studios' attitude toward Canada "is going to harden every one of us into a position of demanding that the government impose a box office levy to help Canadian producers."

"None of us really wants a levy, but these guys won't even come and talk to us."

Charles Champlin, movie critic for the Los Angeles Times who is attending the festival, said the studios' attitude was "incredibly stupid."

"The studios could have made a very positive public relations gesture; instead they've made a very negative one."

China sexist too – feminists

ROME (UPI) — China exhibits the same "sexist attitudes" as bourgeois capitalists in the attacks on Mao Tse-tung's widow, an Italian feminist group charges. "Despite Mao's poetical words about women being one half of the sky ... revolutionary Chinese are today as bad as and have identical sexist attitudes as bourgeois capitalists," a statement from the Italian Women's Liberation movement said.

Eclipse harmless Tanzanians told

DAR ES SALAAM, Tanzania (UPI) — The government conducted a vigorous campaign Friday to convince Tanzanians a total solar eclipse today would be harmless.

An estimated 400 scientists from Africa, the United States and Europe, gathered on Zanzibar Island off Tanzania to view the eclipse which was expected to begin in central Africa and end five hours later north of New Zealand.

Solar eclipses have traditionally been considered by many African tribes as major ill omens, spreading panic and fear among them.

Zanzibar's color television station ran half-hour programs to try to overcome the superstitions about eclipses. Tanzania's government newspaper, the Daily News, said an eclipse "is not a terrifying phenomenon as many of our people were led to believe in the past."

The newspaper told its readers that if animals acted strangely during the eclipse this was a harmless development and it condemned as a "hotch-potch (hodge-podge) superstitions that an eclipse caused harmful effects to pregnant women.

B.C. Rail chiefs start inspection

FORT NELSON (CP) — Eight British Columbia Railway directors began an inspection of the crown railway's northern extension here Thursday. The group, led by Vice-President M. C. Norris, was travelling down the line to Fort St. John, about 250 miles south of here, in two railway inspection vehicles to decide whether to continue updating the Fort Nelson-Fort St. John route.

MEMORIAL ARENA
SATURDAY
FAMILY SKATING
10:30-12 NOON
PUBLIC SKATING
2:30-4 P.M.
10-1

1.49 DAYS AT
VICTORIA GARDEN CENTRE
SAT. and SUN., OCT. 23 and 24

ALL DUTCH TULIPS ..... 10 for 1.49
PARROT TULIPS ..... 10 for 1.49
BLUEBELLS ..... 10 for 1.49
RECURVUS NARCISSUS (Fragrant) . 10 for 1.49
FALL RYE SEED ..... 5 lbs. for 1.49
ALASKA FISH FERTILIZER, 16-oz. .. 1.49
ECONOMY LAWN SEED ..... 2 lbs. 1.49
MEN'S WORK GLOVES, Reg. 2.35 .. 1.49

SHRUB Special
SPREADING JUNIPERS
JASMINE (WINTER AND SUMMER)
POTENTILLA reg. 2.50
1.49 each
CYTISUS PRAECOX (CREAM BROOM)
COLUMNAR YEW
SPANISH BROOM
LAURASTINUS
PIERIS JAPONICA
LEYLANDI CYPRESS
THUJA PYRAMIDALIS
ESCALLONIA
GOLD ELLWOOD CYPRESS

Many more specials to save $$$
WALLFLOWERS ..... 1.49 dozen
POLYANTHUS ..... 3 for 1.49
HEATHERS, 4" pots ..... 2 for 1.49
TROPICALS, 2½" pots ..... 3 for 1.49
CONTONEASTER DAMMERI, HYPERICUM, PERIWINKLE } 3 FOR 1.49
ASPARAGUS CROWNS ..... 10 FOR 1.49

OTHER SOFT FRUIT PLANTS AVAILABLE: RASPBERRIES, BOYSENBERRY, BLACK AND RED CURRANT, GOOSEBERRY, BLUEBERRY, GRAPE VINES.

VICTORIA GARDEN CENTRE
(JUST NORTH OF FABLE COTTAGE)
OPEN 7 DAYS A WEEK
10 a.m.-5 p.m.

"REMEMBER — IF IT'S NOT FROM MAIS YOU MAY HAVE PAID TOO MUCH"
IT'S OUR ANNUAL
FALL SALE
DON'T MISS THIS SPECTACULAR EVENT
CKDA 1220
ON LOCATION SATURDAY WITH JOCK DUNBAR
FREE COFFEE — DONUTS AND LOTS OF SURPRISES

2-PIECE COLONIAL SUITE
SWIVEL ROCKER, 100% NYLON PRINT, REGULAR $699.95
FALL SALE PRICE $588

SWEDISH DESIGN
GLASS TOP TABLES
YOUR CHOICE EACH $58

CONTEMPORARY STYLE
DINING ROOM SUITE
6 PIECES FOR ONLY $688

RCA
XL-100 ColorTrak
The new TV that "thinks in color"
The amazing ColorTrak system.
A special circuit automatically keeps face tones real—guards them against annoying greens and purples. Without affecting other colors (such as blues)
Built-in sensor delivers vivid picture even in bright room light—filtered picture-tube phosphors cut down reflections.
Advanced ColorTrak chassis features split-second "thinking" that actually tracks and corrects color signals before they become the picture on your screen
100% SOLID state
COLORTRAK 20" TABLE MODEL, ONLY..... $588

WE TRADE!
on any TV, Furniture or Appliance . . . See Us Now for the Best Deal in Town

HEAVY DUTY WASHER DRYER PAIR
Live a better life with a CGE Medallion Laundry Pair. Our Mini-Basket is a wash-day wonder. Does a complete wash on the Mini-Quick cycle in less than 10 minutes and saves water. In the big tub, clothes get custom care: selective cycles, soaking, bleaching, extra rinsing. In the matching dryer they get wrinklefree tumbling and the proper length of drying time automatically.
WASHER $349.
DRYER $239.
BUY THE PAIR ONLY .... $588 IN WHITE ONLY

Mais FURNITURE and APPLIANCES
ALL ROADS LEAD TO MAIS
ATHLETIC PARK, CALEDONIA, FREE PARKING, MAIS, COOK ST., PANDORA
10-22
ON THE SPOT FINANCING
LOTS OF FREE PARKING
OPEN MON.-THURS. 9 to 5:30
FRIDAY 9 to 9
SATURDAY 9:30 to 5:00
1821 Cook Open Fri. 'til 9 385-2435

CORNELL CHEVROLET OLDSMOBILE CADILLAC LTD.
HAS MADE A
Special Factory Purchase
OF 1976 CHEVETTES
46 ONLY to choose from . . .
EXAMPLE:
Stock No. 1613
1976 CHEVETTE 4 SPEED
Remote control mirrors, radio, bucket seats, console, full wheel covers, white sidewall tires, cigarette lighter, underseal.
Full value $4,041
Special Factory Purchase Price $3658
EXAMPLE:
Stock No. 1641
1976 CHEVETTE AUTOMATIC
Here's another real value leader, bucket seats with console, undersealed.
Full value $3945.
Special Factory Purchase Price $3581
You can expect a Great Deal . . . from CORNELL
Chevrolet
3050 Douglas St. "PUTTING YOU FIRST KEEPS US FIRST" 385-5777
(Dealer Licence Number D00681A)

Visit the
FLEA MARKET
in SIDNEY on SUNDAY
See Classified Section for Details

Advertising helps you to know

CANADIAN ADVERTISING ADVISORY BOARD

The Big Cabaret
Featuring
"VINTAGE"
Fridays Saturdays
Dining 7-9
Dancing 9-2
2915 DOUGLAS ST. INGRAHAM HOTEL 9-17 385-6731

WHERE THE WORLD IS GOING TO? OF COURSE... TO HELP CELEBRATE THE 1st ANNIVERSARY OF GREATER VICTORIA'S FINEST FAMILY FUN AND FITNESS CENTRE CURIOUS?
DIAL 595-SWIM
1094

WHO'S ONE YEAR OLD ON SATURDAY?
HINT:
Greater Victoria's Finest Family Fun and Fitness Centre.
CURIOUS?
DIAL 595-SWIM
1094

FRED and GINGER would love TJ's.

Dining and Dancing the way it should be... Soft lights, a flambé dinner prepared at your table - and dancing to the music of the popular "Continentals"

Friday and Saturday evenings
Reserve early
386-3571
Ask about our delicious Banquets.

TJ's FOUR SEASONS RESTAURANT
634 HUMBOLDT (Nootka Court)

RED LION INN
FAST EDDIE'S
DISCO CABARET
OPEN 6 NIGHTS A WEEK FROM 8:00
3366 DOUGLAS ST. VICTORIA, B.C.

Victoria Theatre Guild presents
"THE IMPORTANCE OF BE[illegible]ARNEST"
A trivial comedy for serious[illegible] by Oscar Wilde.
LANGHA[illegible]RT THEATRE
Tonight [illegible] Sat. Oct. 23 8:15 p.m.;
Tic[illegible] Students and OAP $2
[illegible]on. through Thurs. ONLY)
Eaton's Box Office 10 a.m. to 4 p.m. 382-7141
SOLD OUT

Victoria Chinatown Lions Club
21st LANTERN FESTIVAL
Central Jr. Secondary School
1280 Fort St.
SAT., OCT. 23rd
1 to 5 P.M., 6 to 10 P.M.
Grand Opening by Mrs. George Pearkes at 1 p.m.
ADMISSION $1
Proceeds to Lions Charities
10-12

DRIVE OUT AND ENJOY A BUFFET LUNCH
Served in the Waddling Dog Room (No Minors)
WED., THURS., FRI. & SAT., 12 noon to 3 p.m. ONLY $3.50
SING and DANCE along to the BRITISH PIANO
EVERY FRI. and SAT. NIGHT
Come early and savour the delights of our buffet served from 5:30 p.m. (NO MINORS). Hot and cold dishes for only $5.00.
If you prefer . . . our full dining menu is available in our dining room. Children welcome.

THE INN WINTER SCHEDULE
Wed. to Sat. 11 a.m. to 12 midnight
Sunday 11 a.m. to 8 p.m.
THE INN CLOSED MON. AND TUES.
SELF-SERVE GAS STATION
OPEN 7 DAYS A WEEK
7:30 a.m. to 11:00 p.m.

PHONE 652-1146
10-15

PAT BAY HWY. AT MOUNT NEWTON CROSS ROADS
Chargex
Mastercharge
Esso Cards Accepted

---

ego interiors
1028 FORT ST.
(NEAR COOK)
WHEN WERE YOU IN LAST?
9-17

---

enjoy dinner dancing at HY'S HILLSIDE INN

Enjoy the relaxing atmosphere of our beautifully decorated dining lounge.

Dance to the Music of
GABBY BRUNER
Wed. through Sat.

Open Mon. to Sat. 11:00 a.m. to 1:00 a.m.

Hillside SHOPPING CENTRE 7—22
RESERVATIONS: 595-2552
American Express

THE VICTORIA
Symphony ORCHESTRA
Conductor — Laszlo Gati
presents
EDUARDO RAHN, Guest Conductor
from Venezuela

• *EGMONT OVERTURE* by Beethoven
• *SYMPHONY No. 3 "RHENISH"* by Schumann.

in a powerful programme
featuring
JANE COOP
Brilliant young Canadian Pianist, CBC Talent Festival Winner, in Beethoven's Piano Concerto No. 4.
SUNDAY, Oct. 24 2:30 p.m.
MONDAY, Oct. 25 8:00 p.m.
ROYAL THEATRE
Book Now! Symphony Box Office, 748 Johnson St. 10-12
Sponsored By IBM.

"By Jove, You're All Invited to a
BIRTHDAY PARTY
at the
oak Bay Recreation centre
THIS SATURDAY!

One year old and 1,000,000 happy participants later — the OAK BAY RECREATION CENTRE is still a beautiful and enjoyment filled place to spend your leisure hours. Join the celebration party all day
SATURDAY, OCTOBER 23RD
The regular program sessions will have smashing good special features
★ SKATING ★ SWIMMING ★ CURLING
FOR FURTHER PROGRAM INFORMATION PLEASE DIAL
595-SWIM
"STRIVE TO BE HAPPY"

CREEPS

PRESENTED BY BASTION STUDIO COMPANY, WRITTEN BY DAVID FREEMAN, OCTOBER 29 - NOVEMBER 6, AT THE BELFRY (FERNWOOD & GLADSTONE)
TICKETS AT BASTION OFFICE, 1002 WHARF ST., 386-8301
$3.50 AND $3.00 (SENIOR CITIZENS & STUDENTS)
PLEASE NOTE! COARSE LANGUAGE AND CONTROVERSIAL SUBJECT MATTER
"CREATES OUT OF TRAGIC CIRCUMSTANCES A WORK BRISTLING WITH LIFE AND HUMOUR."

MODERN SOUND RECORDS

HAPPY BIRTHDAY 10th SALE

We're 10 years old and it's your party with spectacular savings on top quality merchandise!!
HURRY DOWN AND CELEBRATE!!

CLASSICAL

BRAHMS
BEETHOVEN
MOZART
PROKOFIEV

COLUMBIA AND RCA
2.99

BACH
STRAUSS

LONDON AND SERAPHIM
3.99

HAYDN
MAHLER
STRAVINSKY
TCHAIKOVSKY

AND MANY MORE TO CHOOSE FROM

PLUS

DGG AND RCA
8-TRACK TAPES FOR 3.99

POPULAR

BOB DYLAN "HARD RAIN"
NEIL DIAMOND "BEAUTIFUL NOISE"
"BEST OF THE BAND"

DIANA ROSS "GREATEST HITS"
BARRY MANILOW "THIS ONE'S FOR YOU"

LIST PRICE 7.29 and 7.98
NOW
4.88

"VALDY AND THE HOMETOWN BAND"
CARPENTERS "KIND OF HUSH"
DARYL HALL & JOHN OATES "BIGGER THAN THE BOTH OF US"
BAY CITY ROLLERS "ROCK & ROLL LOVE LETTERS" or "DEDICATION"
AEROSMITH — "ROCKS"
KC & SUNSHINE BAND—"PART 3"

MODERN SOUND RECORDS
766 FORT STREET
OPEN DAILY 'TIL 5:30 P.M.
FRIDAY 'TIL 9:00 P.M.
PHONE 388-6841
10-22

ENTERTAINMENT GUIDE

BUTCHART GARDENS. AUTUMN! Just about the most beautiful, most colourful time of the year in these famous gardens. Should it shower, don't worry, there's free use of umbrellas for everybody. Usually warmer out here, too! Open every day 9 a.m. to 5:30 p.m. Plan now for one of your happiest outings!

BUTCHART GARDENS — KNOWN THROUGHOUT THE WORLD FOR THEIR INCREDIBLE BEAUTY ... EVER CHANGING, ALWAYS LOVELY! Skilful planning, dedicated gardeners pooling their ideas and knowledge, keep them that way, week after week, season after season.

FRIENDS ARRIVING? Take them to see these lovely gardens. One of the nicest and most appreciated ways to entertain.

Dinner Special At The Post House

CHRIS DONISON at the Piano

CHATEAU BRIAND for TWO!

COACHMAN INN
229 Gorge Rd. E.
Reservations 388-6023

With Baked Fresh Onion Soup OR Tossed Green Salad, and Dessert. ... 17.95 For 2

TONIGHT
University of Victoria
PHOENIX THEATRE
— On Campus —

"GALLOWS HUMOR"
Oct. 21 to Oct. 24
8 p.m.
Box Office Now Open
477-4821
All Seats $1.50

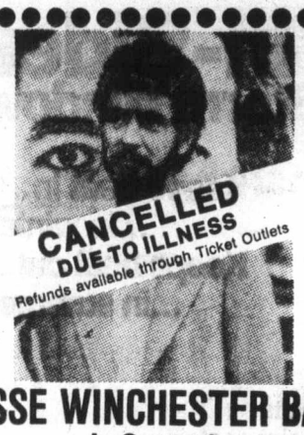

CANCELLED DUE TO ILLNESS
Refunds available through Ticket Outlets

JESSE WINCHESTER BAND
In Concert
With Special Guest — JIM BYRNES
at University of Victoria Old Gymnasium
SAT., OCT. 23 — 7:30-9:30 p.m.
$4.50 advance; $5.00 at door
Students with I.D. $5.00 Per Couple
Tickets at: Richards Records and Sub General Office on Campus

---

Mozart's comic masterpiece
The Marriage of Figaro
To be sung in English
November 3 & 4
Ticket's at McPherson Box Office, $5.50, $6.50 & $7.50
with the Victoria Symphony Orchestra
Conducted by Stanley Chapple
Musical Director Bruce More
Dramatic Director Dale Reid
Pre-production lecture with Stanley Chapple on Monday, Nov. 1, at 8p.m. in the Empress
presented by
Vancouver Island Opera Society

DANCING SATURDAYS TO THE BIG BAND SOUND OF GEO. KRAELING & HIS ORCH.

Featuring the wide west coast music McMorran's are known for. Dancing 9:30-12:30 in the Seaview Room (the Island's first maple floor) Instrumentalist 8:45-9:30. $6 a couple.

McMorran's TABLE RES. 656-5224

ALL IT TAKES IS $1 TO BE A RACE DRIVER at KARTLAND
FUN FOR ALL
OPEN SAT., SUN., 10-10
OPEN MON-FRI. 7-10
Take the No. 930 Bus downtown to DOUGLAS at VANALMAN
10-9

Family Style DINING
"A New Look But The Same Fine Food at Reasonable Prices!"
SCOTT'S RESTAURANT
650 Yates at Douglas
OPEN 24 HRS. EVERY DAY

"STEAMBOAT" 'ROUND THE BEND and into the FOGHORN
Cabaret
Thurs., Fri., Sat.

DANCE
DANCE
DANCE
DANCE
Come Early

James Bay Inn
270 Government
A Victoria Landmark for 70 years!
10-21

Sunday Brunch at the Royal Oak Inn
10:00 a.m. Onwards
Get away from your Sunday routine and enjoy a delicious brunch in the Strathmore Dining Room at the Royal Oak Inn. Our CHEF has prepared a delightful brunch for you and your family. Bring your friends and dine with us.
4.95 per person — children $3.00 per person
Reservations Advisable 658-5231
Open Sunday for Brunch
MON. to SAT. 5-10 p.m.
4680 Elk Lake Drive
10-6

CINEMA SHOWCASE

Based on the James Herriot Stories
It Shouldn't Happen to a Vet

Nat Cohen presents for EMI Film Distributors Limited a Reader's Digest presentation of a David Susskind production
starring JOHN ALDERTON · COLIN BLAKELY · LISA HARROW
also starring BILL MAYHARD Technicolor An Ambassador Films Release
BASED ON THE NOVEL 'VET IN HARNESS' BY JAMES HERRIOT. . .A PAN PAPERBACK FROM COLLINS PUBLISHERS AVAILABLE AT LEADING BOOKSTORES.
GENERAL
PLEASE NOTE: NO FILM SHOWING SUNDAY AFTERNOON OR MONDAY
SATURDAY AT 1:30, 3:25, 5:20, 7:20, 9:25
SUNDAY AT 7:20 & 9:25 ONLY
ROYAL 805 Broughton 383 6711

"MANDINGO" LIT THE FUSE—
DRUM IS THE EXPLOSION!
Warning: brutal violence and coarse language throughout.—R. W. McDonald, B.C. Director
CORONET 630 Yates 383 6494
SATURDAY & SUNDAY AT 1:30, 3:25, 5:20, 7:15, 9:15

ENDS SUNDAY
MATURE
—plus—
"BILLY JACK"
CHARLES BRONSON
St Ives

STARTS MONDAY!
Lipstick
GATES—7:30 SHOW—8.00
TILLICUM DRIVE-IN Burnside at Tillicum 382 7531
Warning: brutal rape and violence.—R. W. McDonald, B.C. Director

---

TRINITY CINEMA presents

time to run
ed nelson/randall carver
barbara segal
TONIGHT 7 P.M.
U. of Vic. — McLauren Bldg. No.144
Voluntary Collection Only All Welcome

ANNOUNCING OUR EXPANSION! OUR STORE IS BIGGER TO SERVE YOU BETTER WITH MORE STOCK!
GROCERIES OPEN 24 HOURS AT QUONLEY'S
GOV'T. at FISGARD

PS
Memo to boat owners: batten down for winter with Steelcote Marine Finishes, tarps, unbreakable sheet plastic, custom fibreglass repair.
The PLASTIC SHOP
2105 Douglas Street 386-1477

ROYAL OAK DANCE TO STASH IN The Thatch
THURS. FRI. SAT. 9-2
THE ROYAL OAK INN
4680 Elk Lake Drive
AMPLE PARKING
10-22 658-5231

PEARKES Arena 3100 TILLICUM 386 6664
PUBLIC SKATING INFORMATION Phone 388-6664
10-8

ESQUIMALT SPORTS CENTRE
ICE SKATING SCHEDULE
• SATURDAYS •
Family 10:30 a.m. to 12 Noon
Teens 8:15 p.m. to 10:00 p.m.
• SUNDAYS •
Public 1:45 p.m. to 3:45 p.m.
Adults 8:15 p.m. to 10:00 p.m. (16 Years and Over)
• WEDNESDAYS •
Public 3:30 p.m. to 5:00 p.m.
• THURSDAYS •
Parents and Tots 1:20 p.m. to 2:50 p.m.
Skate Rentals and Sharpening
THE BIG E
10-16

NEW-DIFFERENT-REVEALING!
THE Swingin' Stewardesses

STEWARDESSES — 7:00, 9:30
SWINGERS — 8:20
Warning: Comp. conc. with sex.
B.C. Director
FOX CINEMA
PLUS: FOR SINGLE SWINGERS ONLY
EAST INDIAN SHOW SUNDAY AT 3 P.M.
"HINDUSTAN KI KASAM"
STARRING: Raaj Kumar, Priya, Vijay Anand, Ajay Sahni, Padma Khanna and Bairaj Sahni. (Color with English Subtitles)

JACK LEMMON GENEVIEVE BUJOLD

ALEX & THE GYPSY
MATURE
Warning: some nudity, coarse & suggestive language. — R. W. McDonald, B.C. Director
CAPITOL 805 Yates 384 6811
SATURDAY & SUNDAY AT 1:30, 3:25, 5:20, 7:20, 9:20

"A TOP NOTCH THRILLER . . . SO SUPERBLY EXECUTED THAT IT COULD BE USED AS A "HOW-TO" MANUAL FOR NEW FILM MAKERS. THE FINEST THRILLER TO COME OUT OF HOLLYWOOD IN A DECADE."
—*George Anthony, Toronto Star*

DUSTIN HOFFMAN LAURENCE OLIVIER

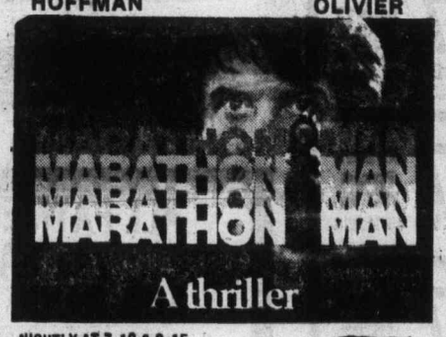

MARATHON MAN
A thriller
NIGHTLY AT 7:10 & 9:15
SATURDAY & SUNDAY MATINEE AT 2:00 ONLY!
OAK BAY 2184 Oak Bay Avenue 598-2213
Warning: coarse language and violence throughout.—R. W. McDonald, B.C. Director

---

DINING WITH A DIFFERENCE
Gay Nineties Spare Rib House
KEN PEAKER and ROLLY McINTOSH
Plays Your SING-A-LONG MUSIC
A SPARKLING ATMOSPHERE For PERSONALIZED MUSICAL HAPPENINGS
World-Famous SPARERIBS — Full Dinner Menu
825 Burdett — CHERRY BANK HOTEL — 385-5380
2-6

THE UNITED NATIONS ASSOCIATION (Victoria Branch)
ASKS You to WATCH!
CABLE 10
Friday, October 22, 9:30 p.m. or Sunday, October 24, 5:30 p.m.
UN and the OCEAN and AQUATIC SCIENCES
Guest: Dr. Robert W. Stewart
Director-General, Ocean and Aquatic Sciences, Dept. of the Environment

---

IS IT FUNNIER THAN "BLAZING SADDLES"? YOU BET YOUR IT IS!

IF YOU DON'T STOP IT... YOU'LL GO BLIND!!!
Box Office Opens 6:45
WARNING: CRUDE SEX COMEDY!
BACK TO TITILLATE YOU AGAIN!
COMPLETE SHOWS AT 7 & 9
TOWNE Cinema

"CAR WASH".....where, between the hours of 9 and 5 anything can happen... and usually does!

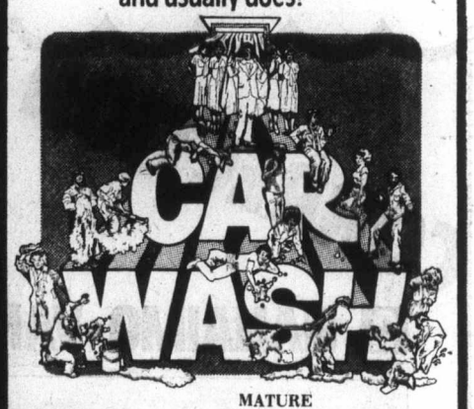

CAR WASH
MATURE
"CAR WASH" Guest Stars Franklyn Ajaye · George Carlin
Professor Irwin Corey · Ivan Dixon · Antonio Fargas · Lorraine Gary
Jack Kehoe · Clarence Muse · The Pointer Sisters · Richard Pryor
ODEON 1 700 YATES STREET 383-0513
MATINEES FRI., SAT., SUN. 1:45, 3:35, 5:25, 7:15, 9:15
MON.-THURS. 7:15, 9:15

MATURE
GONE IN 60 SECONDS
ODEON 2 700 YATES STREET 383-0513
DAILY 1:45, 3:40, 5:25, 7:15, 9:15

What if there were a list?

A list that said:
Our finest actors weren't allowed to act.
Our best writers weren't allowed to write.

What would it be like if there were such a list?
It would be like America in 1953.

COLUMBIA PICTURES PRESENTS A MARTIN RITT JACK ROLLINS & CHARLES H. JOFFE PRODUCTION
WOODY ALLEN AS "THE FRONT"
WITH ZERO MOSTEL HERSCHEL BERNARDI
MICHAEL MURPHY, ANDREA MARCOVICCI
MATURE Warning: Occasional coarse language. (R. W. McDonald, B.C. Director)
HAIDA 800 YATES STREET 382-4278
MATINEES FRI., SAT., SUN. 1:30, 3:15, 5:10, 7:15, 9:15
MON.-THURS. 7:15, 9:15

COUNTING HOUSE CINEMA 1 BROAD AT BROUGHTON 388-5454
Frequent coarse language. (B.C. Director)
MATURE
ALL SCREWED UP
7:15, 9:30

COUNTING HOUSE CINEMA 2 BROAD AT BROUGHTON 388-5454
CLIFF ROBERTSON GENVIEVE BUJOLD
"OBSESSION"
GENERAL
NIGHTLY 7:15, 9:15

NDP left nightmare in Socred closet

By JIM HUME
Colonist Reporter

VANCOUVER — The NDP dream of equalizing all property assessments in B.C. at 100 per cent of market value remains a nightmare in the Social Credit closet.

At present assessments are based on 50 per cent of market value or less, a fact of life which keeps most municipalities close to the poor-house line while delighting the individual property owner.

In 1974 the NDP introduced legislation creating the B.C. Assessment Authority and gave it a year-end deadline to bring the assessment rolls up to date at the 100-per-cent level.

That task proved impossible and then-premier David Barrett finally agreed the deadline couldn't be met because of what was termed at the time "incredible complications."

But he did strike a special all-party committee to travel the province to study assessment and property taxation problems and to make recommendations to the government.

That was the committee which flushed Mason Gaffney and his "think tank" into the open and got the eminent taxation expert into his first public trouble. Gaffney, to back his property taxation views, introduced a stream of U.S. experts to the committee to the chagrin of most members and the open anger of some who demanded they hear Canadian experts.

Time went by, an election was called, the NDP was defeated and the Social Credit party put in power. The study on taxation and assessment continued with an August, 1976, deadline for the final report to be in the hands of cabinet.

The deadline was met, the strong recommendations filed — and the cabinet has been in trauma ever since.

Municipal Affairs Minister Hugh Curtis says the report deals with an extremely-complicated topic and is still under study. And anyway, he adds, the original report was commissioned by the provincial secretary and is properly under that department's jurisdiction.

Provincial Secretary Grace McCarthy admits the report went to the cabinet "recently" and is still under study and that "it will be made public in due course."

Premier Bennett agrees that the cabinet has discussed the report but says a reporter is "fishing" when he asks what cabinet response was. When it is suggested that the majority of the cabinet was in favor of open publication and implementation of the recommendations of the 100-per-cent market value assessment proposals, he flashes a smile and walks away.

Curtis says the 100-per-cent assessment issue is "extremely complicated, the entire matter far too important for a decision to be taken quickly." That's his public view. The Colonist has learned from other sources that he's privately in favor of the 100-per-cent assessment and would like to see it implemented quickly.

The Colonist has also learned that Highways Minister Alex Fraser, a former president of the Union of B.C. Municipalities, doesn't like the 100-per-cent assessment formula. He thinks it would cost votes in the next election.

In the meantime the assessment authority has completed its work on bringing assessment rolls throughout the province up to the 100-per-cent of markt value level. But it can't implement the new rolls until the government gives it the go-ahead.

For this month the authority had more than a million new assessment documents ready to go to every property owner in the province. They remain in the computer pending a decision from the cabinet.

Only one thing is certain: Everyone who has studied the problem agrees that the 100-per-cent mark is the only fair way to go. But no one is brave enough to take the plunge.

"The decision will come," says Bennett with his favorite phrase "in due course."

juan de fuca arena
october 28
7:30 pm

COLWOOD
LANGFORD
METCHOSIN

COASTAL PLANNING WORKSHOP

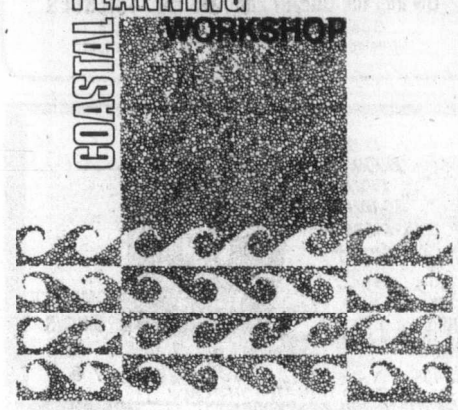

slide presentation by shore resource consultant W.BAUER p.e. and T.BURNS consulting biologist, pertaining to COASTAL MANAGEMENT in western community and metchosin e.a.'s

sponsored by the CAPITAL REGIONAL DISTRICT planning department

Slip with gun kills stepson, 6

CHICAGO (UPI) — James Franklin said he bought a .44-calibre German Luger for $100 because of the growing crime rate in his neighborhoo.

Instead, the gun killed Franklin's six-year-old stepson Anthony.

Police homicide investigator John Whalen called it "another senseless tragedy involving a handgun."

Police said Franlin, 38, accidentally shot the boy to death Thursday while he was displaying the gun he bought a few hours earlier. The bullet struck Anthony in the neck and he died in surgery an hour later.

Franklin was showing the new gun to his friends when the child became curious over all the excitement in the living room of their apartment. He moved in for a closer look.

The stepfather cautioned the boy to "get away" and he pushed him. Anthony slipped to his knees but stayed close.

Franklin removed the six bullets while his friends passed the weapon around. He then pulled back the hammer to a half-cocked position, disengaging the cylinder for reloading. Carefully he put the bullets back in.

As he eased the hammer back into place, his hand slipped and the gun fired.

The bullet pierced the right side of Anthony's neck.

Police said the distraught Franklin pointed the gun at his own temple. His wife ran from a bedroom and knocked it away.

"The gun did it, not you," friends quoted Mrs. Franklin. "Just get rid of the gun.

Franklin ran out the back door of the apartment and threw it in the alley.

An hour later, police said, the gun was gone.

Diplomats leave before expulsion

STOCKHOLM (UPI) — Sweden announced Friday that five North Korean diplomats, including Ambassador Kil Yae Gyong, have left the country to avoid expulsion for drug smuggling and black market dealings in a scandal that has now swept all four Nordic countries.

"It must be regarded as shocking that officials at an embassy in Stockholm so gravely have abused their diplomatic immunity as has occurred in this case," Foreign Minister Karin Soeder said.

Soeder said the North Koreans had sold large amounts of alcohol and tobacco on the black market and transported narcotics through Swedish territory.

"It is unbelievable that official representatives for a country with which we have normal diplomatic ties have been able to conduct such clearly criminal activities," she said.

The Swedish foreign ministry said Kil flew home Thursday, two embassy officials left Friday and the other two departed "earlier" in the face of warnings they would be ordered out because of "suspicions of illegal activity."

Since Oct. 15, all four Nordic countries—Sweden, Denmark, Norway and Finland—have expelled a total of 17 North Korean diplomats.

There has been speculation they were trying to raise foreign currency to pay for Pyongyang's extensive propaganda efforts and other expenses.

The North Koreans in all four capitals denied any wrongdoing. A Stockholm Embassy official called the charges "impossible."

Endorsement not ours, says ICBC

VANCOUVER (CP) — The Insurance Corp. of British Columbia wants to make sure the public is aware that it does not certify or recommend any particular auto repair shops in the province.

In a statement released Wednesday, ICBC reports some repair facilities are using words such as certified, authorized or approved in their advertising signs.

"The corporation would like to emphasize that it has not to this date given such a designation to any company in the business of repairing vehicles," ICBC says.

John and Hilda Decker
invite you to
DECKER'S GREENHOUSES
2036 BAZAN BAY RD.
We have a nice selection of Evergreens and some Flowering Shrubs. Also a nice selection of foliage and flowering types of House Plants at reasonable prices.

AZALEAS 2' high 3.00 3' high 3.50
RHODODENDRONS 3' high 3.50 4' high 5.00
Very Well Budded RHODODENDRONS in pinks and reds. 30"-34" high, strong plants ..... 7.50 ea.
HEATHER in gallon pots, nice plants ..... 1.50 ea.
PYRAMIDALIS nice trees
3' trees 4.50 4' trees 5.50
8" baskets Swedish Ivy ..... $5 each
8" baskets or pots — Ferns ..... $6 each
4" pots — Forsythia and Hydrangeas ..... 75¢ each

DECKER'S GREENHOUSE
2036 BAZAN BAY RD.
At Mainwaring
OPEN 7 DAYS A WEEK
FROM 9 A.M. TO 6 P.M.

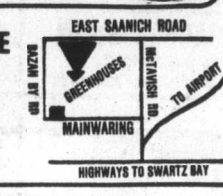

10-22

CORRECTION

2 NANAIMO-VANCOUVER

CLIP AND SAVE

FALL SCHEDULE
WILL REMAIN IN EFFECT UNTIL FURTHER NOTICE

Please ignore the Special Notice of "Interim Fall Schedule" which appeared October 19th in Daily Newspapers, and in Weekly Newspapers the week of October 17th.

Listed below is the corrected schedule:

LV NANAIMO (DEPARTURE BAY)	LV VANCOUVER (HORSESHOE BAY)
6:30 AM	6:30 AM
8:30	7:15
9:30	8:45
11:00	11:00
1:00 PM	1:15 PM
2:00	2:00
4:00	4:00
5:00	5:00
6:00	6:15
8:30	8:00
10:00	10:45

British Columbia Ferries
For information phone
VANCOUVER 669-1211 VICTORIA 386-3431 NANAIMO 753-1261

PS

Save Energy with...

the In-Sider® Storm Window

Keeps heat in...
...in winter
Keeps heat out...
...in summer

- Installs inside
- Do-It-Yourself
- Clear, rigid plastic
- Airtight fit . . . Stop drafts
- Paint trim with latex paint or stain
- Save up to 32% on heating & cooling costs

Buy the "IN-SIDER" at the The PLASTIC SHOP.
Owned and operated by Industrial Plastics...serving Victoria for 30 years.

The PLASTIC SHOP
A world of ingenious and useful items for today and tomorrow.
Victoria: 2105 DOUGLAS STREET – 386-1477
Nanaimo: 460 WALLACE STREET – 753-0114

ENSIGN CHRYSLER PLYMOUTH DODGE TRUCK CENTRE
QUADRA AT CALEDONIA
386-2411
"Ask for Truck Sales"
Dealer Licence No. D495B

USED TRUCKS BIG REDUCTIONS

'73 DODGE ½ TON
Club Cab
Automatic transmission, V8 Engine, power steering, power brakes, radio.
Stock No. 62011
$3997 SALE PRICE
No Down Payment $115 For 48 Months

'75 DODGE ½ TON
Pick-Up
318-1 V8 engine, power brakes, automatic transmission, 6100 lb. G.V.W. Package.
Stock No. 8986.
$4497 SALE PRICE
No Down Payment $131 For 48 Months

'76 DODGE 1 TON
Cab and Chassis
V8 engine, automatic transmission, power steering, power brakes, baby duals.
Stock No. 8980
$5887 SALE PRICE
No Down Payment $170 For 48 Months

10-22

GOOD NEWS! HERE NOW
1977 DODGE TRUCKS

ALL PAYMENTS INCLUDE 7% SALES TAX AND BANK INTEREST AT 13.5% ANNUAL RATE

'76 TRUCKS NEW AND DEMO MUST BE SOLD

'76 DODGE D100 ½ TON
Pick-Up
Slant 6 cylinder motor, 3 speed standard transmission, power steering, rear step bumper.
Stock No. 6190
$4543 SALE PRICE
No Down Payment $132 For 48 Months

'76 DODGE ½ TON
Pick-Up
318-1 V8 Engine, automatic transmission, radio, power brakes, power steering, rear step bumper.
Stock No. 6186
$5156 SALE PRICE
No Down Payment $149 For 48 Months

'76 DODGE ½ TON
Pick-Up
400 V8 engine, automatic transmission, power steering, power brakes, radio, heavy duty trailer tow package.
Stock No. 6043 DEMO
$6597 SALE PRICE
No Down Payments $192 For 48 Months

Ottawa hushing land claims—N.W.T. Indians

OTTAWA (CP) — Accusations that the federal government has tried to undermine and delay the Northwest Territories Indian land claim are "completely false," Indian Affairs Minister Warren Allmand said Friday.

"We've been trying to cooperate with them 100 per cent," he said in an interview.

He appeared perturbed over comments that Ottawa has cut off funds to the Indian Brotherhood of the N.W.T. and that it is trying to play down presentation of the claim Monday. The comments were made Thursday by George Erasmus of Yellowknife, brotherhood president.

"They've been trying to make it impossible for us to get community consent for it (the claim) and to deliver it," Erasmus said.

He was referring to the brotherhood's serious money situation and the fact that Monday's claim presentation will not be to the entire federal cabinet.

The brotherhood and the N.W.T. Metis Association were to have received a $1-million federal loan early in October. However, the loan, part of the funding for claims research and preparation, has not been given because of a dispute between the two native organizations.

The two had agreed to submit a joint claim, covering 450,000 square miles of the Mackenzie River Valley, by Nov. 1.

Allmand said his department has tried to help pull the disputing organizations together. He indicated that if the split is to be permanent the agreement will have to be broken.

In the meantime, Ottawa is unable to advance the $1 million because the money is held in a joint bank account.

The brotherhood also has complained that the government has held up community development money and that there is barely enough money to keep its Yellowknife office operating. The Yellowknife staff has been working without pay.

Allmand said there was some delay on community development funding but that now has been paid. Office expenses were covered by government core funding that had not been interrupted.

"I can't understand why they are in such drastic straits in the office administration," he said.

Meanwhile, the historic claim is to be presented Monday afternoon. Thirty-five native delegates from the N.W.T. will be here for the presentation, most of them travelling on any funds they were able to scrape up from their band councils.

Erasmus has said the presentation ceremony is being played down. Inuit Tapirisat, the national Eskimo brotherhood, and Yukon Indian presentations were made to the full cabinet, he said.

Allmand said he could not get the entire cabinet together for a meeting on one week's notice. He had offered to arrange that type of meeting at a later date but the brotherhood had insisted on submitting the claim before Nov. 1.

The claim took more than two years to prepare and consists of more than 2,000 pages of research. It will be the claim of the Dene, which means the people in most Mackenzie Valley Indian dialects.

The Metis association does not support the claim because it disagrees with the Dene concept of a nation within a nation. However, some Metis and non-status Indians support the brotherhood.

Minister defends auditing

OTTAWA (CP) — Government spending cited by the auditor-general this week as questionable accounting practices was defended by a cabinet minister Friday.

Robert Andras, president of the treasury board, told the Commons that loans to the Canadian National Railways, the National Harbors Board and the St. Lawrence Seaway Authority were made with the hope they "would lead to a high economic return."

Auditor-General J. J. Macdonell had said more than $2 billion in payments to Crown corporations, including those cited, have been misrepresented in government books.

The government is misrepresenting its assets by about $7 billion by counting as revenue a wide range of costly programs and loans that were supposed to be but are not self-financing or repayable, he said.

In the Commons, Conservative MPs Don Mazankowski (Vegreville) and John Ellis (Hastings) acused the government of bad accounting. Mazankowski said the revelations of the $7-billion overstatement clearly indicates the government's accounting practices are out of its own control. The government was using a "rather questionable practice," to distort its true financial picture.

Ellis said MPs were wasting their time talking about televising Parliament and studying proposals for parliamentary reform in procedures, "if the basic accounting of the country is so derelict that Parliament has no control over spending."

Marine calendar

NAVY

Yukon, Qu'Appelle, Mackenzie—returning Friday at 11:30 a.m.
Provider, Gatineau, Restigouche, Kootenay, Terra Nova—returning Friday.
All other ships in port.

MARINE SCIENCES

Parizeau—Esquimalt.
Richardson—Pat Bay.
Pandora II—Prince Rupert.
Vector—Pat Bay.

COAST GUARD

Rider—refit.
Camsell, Douglas—in port.
Read—Discovery patrol area.
Vancouver—en route Station Papa.
Racer—Sandheads patrol area.
Quadra—on Station Papa.

MERCHANT MARINE

Taiga—Tahsis.
Fresno City—Crofton.
Olympic Pride—Port Alice.
Belita—Port Alberni.
La Ensenada, Caledonian Forest—Gold River.

BEWITCHING VALUES FOR HALLOWEEN

AT DOMAN'S

WITH "C-FAX" HERE ON SAT., OCT. 23rd

Prices Effective to Oct. 29th

FIR LUMBER FROM THE LUMBER PEOPLE C and S GRADE

	8'0"	10'0"	12'0"	14'0"	16'0"	18'0"
2x4	1.25	1.55	1.85	2.20	2.50	2.80
2x6	1.75	2.15	2.85	3.30	3.75	4.25
2x8	2.30	2.95	3.75	4.45	5.10	5.75

the In-Sider Storm Window

Easy to open
Do-it-yourself storm window
Installs inside
Saves up to 32% on heating and cooling costs
Clear rigid plastic
Over 1,000,000 sold

TURN BACK WINTER WITH Insulation!

2½" R7 FIBREGLAS 15" 150 sq. ft. bundle Friction Fit 11.88

R12 FIBREGLAS 15" 90 sq. ft. bundle Friction Fit 11.99

MAKING A FEATURE WALL, FIREPLACE, PLANTER, ETC.?

"MILL-BRICK"

Is the facing brick with a difference, it looks natural. Carton contains approx. 5 sq. ft. and is usually sold at 8.95 Carton

SPECIALLY PRICED AT 6.95 CARTON

A storm window that installs inside your home

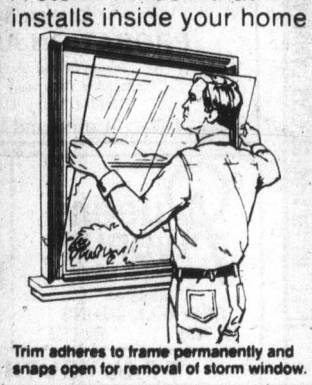

Trim adheres to frame permanently and snaps open for removal of storm window.

SEE THEM AND BUY THEM AT DOMAN'S YOUR BUILDING SUPPLY HEADQUARTERS

THE HANDY TOOL BOSTICH STAPLER

Takes Staples ¼ to 9/16 Long

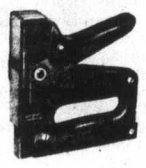

ONLY 13.99

Useful for 101 Jobs Around the House. Staples alway in stock.

SPRUCE SHORTS For That Special Project

1"x6"x6' ..... 55¢
1"x4"x6' ..... 40¢
1"x3"x6' ..... 34¢
2"x4"x6' ..... 75¢

HI! THERE LET US HELP YOU

"STUCCO-TEX"

The 4'x4' ceiling panel that gives you that different look.

Each sheet is prefinished to give the appearance of stucco. 4.45 SHEET

QUICK AND EASY TO INSTALL ADDS A LOOK OF DISTINCTION

HANDYMAN HANDY LUMBER SHORTS

1x2x6' Fir/Hem. ..... each 25¢
1x3x6' Fir/Hem. ..... each 30¢
1x4x6' Fir/Hem. ..... each 36¢
1x6x6' Fir/Hem. ..... each 54¢
2x3x6' Fir/Hem. ..... each 49¢
2x4x6' Fir/Hem. ..... each 55¢
2x6x6' Fir/Hem. ..... each 99¢

24"x24" TRANSLUSCENT PLASTIC CEILING PANELS

White or Clear

Special purchase enables us to sell these panels at half price.

REG. PRICE 2.99

1.49 EACH

Supplied Limited

WHITE TOILET

Specially priced to help you get started in the basement. Wash down type.

Slightly Different To Picture

42.99

Seat and Supply Pipes Extra

SEAL WINTER OUT...

WOOD AND FOAM WEATHER STRIP SET

Contains 2 pieces 7' long, 1 piece 3' long

SET FOR ONLY ..... 2.99 EACH

THRESHOLDS ON SALE, TOO

PLYWOOD BUY OF THE WEEK

size Approx. 48"x77"x3/8" unsanded "D"

FIR PLY 240 Sheets Only 3.49 SHEET

from top of pile only

PANELING SALE

WHITE-LINE
An attractive panel. Ideal for kitchens, dark rooms or halls 4.95

CEDAR
Giving that authentic rustic look. An admirable panel for den, recreation room, etc. 5.95

BENKALIS OAK
A light delicate panel that could look equally good in any room .. 5.95

REAK PECAN
A truly luxurious panel. Warm and friendly. This will enhance your living room or make the den more cosy 5.95

RUSTIC WALNUT
Reflects the elegance and stature of the traditional living room .. 5.49

FIRE-SIDE CEDAR
This panel IS CANADA. A smokey, aged looking panel reminiscent of the old North West 5.95

LIGHT OR DARK PREFINISHED MAHOGANY
LIMITED SUPPLIES ONLY SO BE EARLY 3.69

Do yourself-a-shelf. AS MODERN AS TOMORROW

MAKE DOMAN'S YOUR SHELVING HEADQUARTERS

Come on Down And See Our Selection

Got a wall that just stands there and peels?

Colorful KV shelves can turn it into a focal point.

Installation? It's a cinch. Lamar Jean does it by using his head. You'll need a drill, screwdriver and hammer.

Afterward, KV shelves stay up. Like a jammed zipper.

You'll find plenty of KV shelves down here by my picture. So, get yourself...

A houseful of help. Knape & Vogt

IT'S WALLPAPER TIME

Good selection of patterns in stock at 30% OFF MARKED PRICES

CORK BULLETIN BOARDS

Nicely Framed size 18"x24"

ONLY 5.50 EACH

Lots of Unadvertised Specials on Saturday

DOMAN'S 280 BAY ST. 386-2151

BY THE BAY ST. BRIDGE

OPEN MONDAY TO FRIDAY 7:30-5:30 SATURDAY 8-5

CHARGEX CARDS WELCOMED CHARGEX

10-22

U.K. theologian to lecture here

An Anglican clergyman who is a frequent speaker at charismatic conferences throughout the world will be at St. Saviour's Church, Catherine and Henry, at 7:30 p.m. Thursday and Friday.

Rev. Michael Harper of Holy Trinity Church, Hounslow, Middlesex, has served as general secretary of the Fountain Trust which is devoted to assisting churches of all denominations to understand and experience the life of the Holy Spirit.

Fourteen years ago he was led into a deep experience of the Holy Spirit which changed his life and his ministry. His wife shared the experience a few days later.

Before this time he had strongly disapproved of the theology of the baptism in the Holy Spirit.

Harper studied law and theology at Emmanuel College, Cambridge, and was ordained by the Church of England in 1955.

For three years he was at St. Barnabas, Clapham Common, then joined the staff of All Souls' Church, London, under the leadership of Rev. John Stott, honorary chaplain to Queen Elizabeth who preached in Christ Church Cathedral and St. John's Church last July.

Harper is the author of many books including The Baptism of Fire, Glory in the Church and Prophecy — A Gift for the Body of Christ.

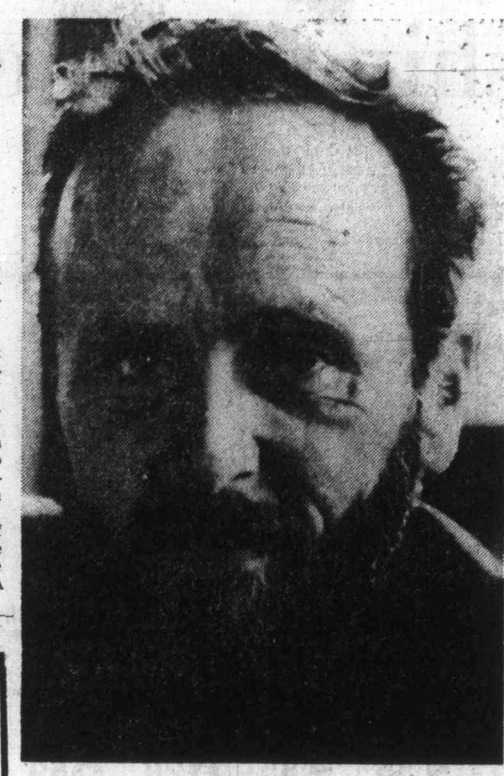

Rev. Fred Kaan

Hymn-writing pastor offers course Friday

Rev. Fred Kaan, who wrote the verses for 25 hymns in the Anglican-United Church hymn book, will give a workshop for church organists, choir members and directors and church members of all denominations at 4:30 p.m. Friday in Metropolitan United Church.

Kaan is being accompanied on a two-week tour of Western Canada by his wife and two popular recording Canadian hymn writers, Ron and Kris Klusmeier of St. David's United Church, Calgary.

At 7:30 p.m. Friday, following the workshop, Kaan and the Klusmeiers will lead a hymn sing in the church. Those wishing to attend both events may take a bag supper. Tea and coffee will be supplied.

Kaan wrote most of his hymns when he was pastor of a Congregational Church in Plymouth, England. He now lives in Geneva, Switzerland, where he works with the World Alliance of Reformed Churches.

Kaan's hymns are based solidly on the Bible and they are written in the language of today.

At least 200 of his hymns now are included in 25 major English language books. They have been translated into at least eight languages including his native Dutch.

Kaan has said he wanted to apply sound theological principles to hymn writing and wanted to make God real to modern man.

"I believe in the divinity of Jesus, but I wanted also to emphasize his humanity. Most hymns don't. And I wanted to emphasize nowness, to bring our faith down to earth, to the here and now."

Mission pioneer to visit church

Mrs. Lillian Dickson, founder of the Mustard Seed Mission in Taiwan, will speak at the 7 p.m. service in St. Andrew's Presbyterian Church on Sunday, Oct. 31.

She was last in Victoria 10 years ago.

Mrs. Dickson has become a living legend since she went to Taiwan as a missionary wife in 1927.

Almost single-handed she established the mission that has grown to an organization with 60 projects in preaching, medical work, hospitals, clinics, prison visitation, schools and orphanages.

She rallied a group of Taiwan nationals as dedicated as herself and, with them, began the work of rescuing boys from prison, lepers from suicidal depression, mountain dwellers dying of tuberculosis and girls about to be sold into prostitution.

She will bring news of the latest outreach of her tribal missionaries who have left their homes to preach the gospel in Borneo, of the new trade schools she is establishing in papua - New Guinea and the Christian teachers' training college now operating in Kalimantan.

Dickson

Parking for the service will be available in Eaton's parking garage.

'Devolution' talk Sunday

Dr. Ralph Brinkhurst, head of ocean ecology at the Institute of Ocean Sciences, Patricia Bay, will talk about the devolution of man at the 10:30 a.m. Sunday service in the Unitarian Church of Victoria, 106 Superior.

The Voice of One

By REV. DR. FRANK S. MORLEY

Since the days of Cain it has been obvious that hating comes naturally to man.

The famous thesis of the British writer, Thomas Hobbes, has found much to justify that it was the natural state of man, every man in conflict with every other man, that the life of man is solitary, poor, nasty, brutish, and short, and that only a strong dictatorship can make life in any way secure and sociable.

It has been pointed out by numerous writers how children's games are forms of aggressiveness. Ernst Simmel and other psychoanalysts have pointed out "the doctor game" where the "patient" is the victim of an all-powerful person who has access to and control of the patient's body.

Children in a nursery will smash one another's toys, pull and pinch their playmates, and collapse into a sobbing rage.

Many observers have shown how the aggressive and destructive instincts of children are carried into their games. This is true even of adults. If you watch a group of women playing bridge, can you doubt that it is a real war? The same thing is true of men playing poker.

Chess is most obviously a form of war substitute, so much so that some countries have forbidden it. The Reformer, John Hus, deplored that he had sinned in playing chess and thus giving way to violent passions.

Dr. J. Marmor has pioneered in demonstrating the malign effects of war games and equipment as toys for children in giving them a psychological acceptance of war and violence. How much more insidious is the violence of television?

Tocqueville in his classic study of American democracy pointed out that America is an aggressive, violent society, wherein violence would increase. The American expansion across the continent, the slaughter of the Indians and seizure of their lands, the annexation of California and Texas, were only partial revelations of this violence. Ricoeur said, "Non-violence forgets that history is against it." As a matter of fact every state on earth is created by violence and maintained by violence. To keep clear of it is hard indeed, even for saints. As Charles Peguy says, "People who insist on keeping their hands clean are likely to find themselves without hands."

Rebecca West, however, spoke words of profound wisdom," we human beings plant in ourselves the perennial blossom of cruelty — the conviction that if we hurt other people we are doing good to ourselves and to life in general. To destroy this cancer of our spirit is our real problem."

The very wise Konrad Lorenz in his study of aggression, claims that it is a error to assume that "the big four" — hunger, sexuality, flight, and aggression — are irresistible tyrants whose will is law. His studies of animals show most clearly there is compulsion for comradeship, such as will bring the timid wild goose into human habitations with tame geese.

The herd instinct can be found even in chimpanzees, as Yerkes said, "one chimpanzee is no chimpanzee." Lorenz ends his book with an "avowal of optimism," as does Karl Menninger in Love Against Hate. Menninger is a magnificent person as he shows, especially in his concluding words that man shall one day accord to love the pre-eminence which it deserves in the scale of values. "We shall seek it and proclaim it as the highest virture and the greatest boon. He believes this goal is attainable because "God is love" or, as Plato taught, "Love is the desire of the whole and the pursuit of the whole is called love."

Dr. Willard Gaylin, president of the Institute of Society, Ethics, and the Life Sciences, is producing a book to be published by Alfred E. Knopf next month entitled Caring which carries this thesis forward. In an interview with Andreas de Rhoda for the Christian Science Monitor, he states his faith that this time of despair may be the springboard to something better. He is in total disagreement with the aggressive concept of man. He maintains that to live with an exclusively aggressive image of ourselves is dangerous and destructive. In contrzst to Hobbes he thinks that to see ourselves as essentialy destructive. In contrast to only by the instruments of fear and a powerful society, turns us into this kind of person. Man loses hope and trust in himself and his institutions. Dr. Gaylin is indomitably hopeful, as are Menningerr, Fromm, Lorenz, and others.

Such hope comes with difficulty. Many of the worst devils of the human race will show occasional kindness, love of children, culture, gentleness in family, and moral idealism. That these will dominate his character or society is quite another thing altogether. Yet the greatest mystery of man is not that he is so much like a devil, but that he is a little devine.

Visual arts class at Metropolitan

A workshop on the use of audio visual equipment and visual and graphic arts in churches will be held from 9:30 a.m .to 2:30 p.m. next Saturday, Oct. 30, in Metropolitan United Church.

The workshop, sponsored by the Victoria Presbytery of the United Church, will be conducted by Rev. Fred Kingston and his wife, Evelyn, of Fort Langley, B.C.

Kingston will instruct in the selection and use of screens, projectors, sound, power source and in the making and use of visual effects for learning and worship.

His wife will demonstrate the use of visual and graphic arts as they apply to local congregations. Her instruction will include principles of design, balance spacing, unity and preparation of materials for use in any church application.

There is room for a limited number of people from other denominations to attend. Those interested should apply to Doris Faryon, 477-1367.

KNOX PRESBYTERIAN CHURCH
2964 Richmond Road
Visitors are most welcome
Minister:
Rev. David A. Smith, B.A.
11:00 a.m.
Guest Speaker:
"THE GIDEONS"
Nursery Facilities
Church School Classes
11 a.m. Kindergarten to Gr. 6
7 p.m. Jr. Young People

TRINITY PRESBYTERIAN CHURCH
2964 Tillicum Road at
Gorge Shopping Plaza
The Friendly Church close to Motels
10:30 a.m.
Church School Sing-a-long
11:00 a.m.
The Gideons International
Dr. J. I. Cunningham
with
Mr. W. B. Young and
Lawrence E. Wallace
Minister: Rev. G. D. Smith, M.A.

St. Andrew's Presbyterian Church
Downtown — Douglas St. at Broughton
Ministers: Rev. Bruce Molloy, Rev. Andrew Mowatt
11 A.M. WORDS WE LIVE BY—4. "Righteousness"
(Ephesians 2:10)
Church School, All Grades
7 P.M. "THE SCARLET LETTER" (Exodus 20:14)
Visitors Welcome

PEOPLES COMMUNITY CHURCH
1161 Princess (Corner of Princess and Chambers)
SUNDAY
11 a.m. "Where is the Lord God of Elijah?"
Rev. C. Kingsfield
Children's Church
7:30 p.m. "How to Know God's Will"
Rev. R. Griggs
TUESDAY, 7:30 p.m. Bible Study
PASTOR: Russell Griggs
Assoc. Pastor: Charles Kingsfield
AT 1100 TOLMIE AVENUE
WEDNESDAY—11 A.M. Prayer
THURSDAY — 7:30 P.M. Life in the Spirit
SATURDAY — 11 A.M. Christian Leadership Class
Listen to Russell Griggs DAILY on KARI 550 at 2:45 p.m.

trinity christian centre
Pastor: JOHN STONE
949 FULLERTON AVE.
10:30 a.m.
HARALD BREDESEN
7 P.M.
Film to be shown:
"A TIME TO RUN"
Pastor at Large
HARALD BREDESEN
TUESDAY — PRAYER 7:00 P.M.
SEE "CHARISMA" SAT. 10:30 A.M. CH. 11
THURSDAY—SCHOOL OF DISCIPLESHIP 8:00 P.M.

THE CHRISTADELPHIANS
ADVANCEMENT OF SCRIPTURE KNOWLEDGE
1396 McKenzie Avenue
Great News FOR THE World
"FIRST WORLD PRIME MINISTER—JESUS CHRIST"
D. Blacker
Bible Address Everyone Welcome
Sun. 7:30 p.m. No Collections
Sunday School 9:30 a.m.
Memorial Worship 11:00 a.m.

FRIENDSHIP BAPTIST CHURCH
Welcomes you to its
10 a.m. SUNDAY SCHOOL
11 a.m. "THE WORD OF GOD"
5:30 p.m. BAPTISMAL SERVICE
at Gordon Head Rec. Centre, 1744 Feltham Rd.
Pastor: Rev. E. Kratofil, B.A., B.D. 477-8478
Affiliated with the Baptist General Conference

VICTORIA BAPTIST CHAPEL
S.B.C.
3220 Cedar Hill Cedar Hill Community Centre
fishers of men
Bible Study 9:45 a.m.
Worship 11 a.m.
Rev. Bo Brantley Phone 477-5474
"We love, because He first loved us" JN 4:19

Central BAPTIST CHURCH
833 PANDORA AVE. 385-7786
"We preach Christ crucified risen and coming again"
Sunday Morning
1 Two similar FAMILY WORSHIP Services for your convenience
8:45 and 11:00 a.m.
"GOD'S WORD TODAY"
• Gideon Report from Quebec
2 9:45 a.m.
FAMILY BIBLE SCHOOL
featuring Adult Studies
3 7 P.M.
"A STOLEN CUP"
• "Melody Messengers" from Calgary in Concert
Pastor: R.D. Holmes
Assoc. Pastor: Alex Shook
Assoc. in C.E. Miss Verne Scott
Asst. to Pastor: C.V. Eno
Visitors Warmly Welcomed
. . . and at Sooke Elementary School
10:30 a.m. FAMILY BIBLE FELLOWSHIP
7:30 p.m. Evening Gospel Fellowship
—A FELLOWSHIP BAPTIST CHURCH

Miss Joy Ridderhof
Of Gospel Recording Institute will be telling of the work of the Lord through the Gospel Recordings Ministry this Tuesday. It's an interchurch meeting held at the
EVANGELICAL FREE CHURCH
1095 Tolmie Avenue
TUESDAY, OCTOBER 26 at 7:30 P.M.
—All Are Welcome—

CHRISTIAN SCIENCE
FIRST CHURCH OF CHRIST SCIENTIST
A Branch of The Mother Church,
The First Church of Christ, Scientist, Boston, Mass.
CHAMBERS at PANDORA
Sunday Services: 9:30 and 11:00 a.m.
Lesson Sermon:
PROBATION AFTER DEATH
Sunday School: 9:30 and 11:00 a.m.
Wednesday Testimony Meeting, 8:00 p.m.
Reading Room, 1210 Broad Street
Nursery Come and Visit Us. Elevator

Queens Avenue
804 QUEENS AVENUE
Minister:
REV. BILL JOHNS
382-7833 592-1793
10:30 a.m.
FAMILY LIFE HOUR
Wednesday, 7:30 p.m.
SCHOOL OF THE BIBLE
7 P.M. YOUTH CRUSADE
Sun., Mon., Tues., Oct. 24, 25, 26
featuring "Contemporary Jesus Music"
Speakers include:
Dr. Doug Roberts and Jim Palosaari
(Upper Room program director)

PENTECOSTAL ASSEMBLIES OF CANADA

OLDFIELD GOSPEL CHAPEL
5508 Oldfield Road
9:45 a.m. Family Bible School
(For All Ages)
11:00 a.m. GLEANINGS in Romans (1:8-15)
Supervised Nursery Facilities
TUES. 7:30 p.m. Prayer and Bible Study
COMMENCING OCTOBER 31st
Special meetings with Rev. E. Robinson
Pastor L. W. Henkel 658-5908

SIDNEY PENTECOSTAL CHURCH
SUNDAY SERVICES IN THE KNIGHTS OF PYTHIAS HALL
9760 Fourth Street, Sidney
Rev. Chas. Barker, Pastor Phone 656-2545
11:00 a.m. RANDY BARNETSON
7:00 p.m. "A CHOSEN GENERATION"

NORTH DOUGLAS PENTECOSTAL TABERNACLE
Douglas at Canterbury Pastor: Rev. Harold Pendray
9:45 A.M. FAMILY SUNDAY SCHOOL
For Transportation Call 652-3867
11 A.M. "FAITHFUL TO DEATH"
7 P.M. "SPIRITUAL FREEDOM"
Everyone Welcome

COLWOOD PENTECOSTAL CHURCH
Pastor: D. L. McMillan, 2250 Sooke Road. Assistant: R. Bitterman
9:45 a.m.—Sunday School
11:00 a.m. — MORNING SERVICE
7:00 p.m. — EVENING SERVICE
All Are Welcome

CHINESE PENTECOSTAL CHURCH
800 Princess
SUNDAY 9:45 a.m. Sunday School
11:00 a.m. and 7:30 p.m. Worship Services
Prayer — Wed. 7:30 p.m. Youth, Friday, 8:00 p.m.
Pastor: Rev. Steve Wong 383-3878

Glad tidings
GOD'S WORD AS IT IS FOR MEN AS THEY ARE
PENTECOSTAL CHURCH
842 North Park St
384-7633 384-0113
9:45 A.M. FAMILY BIBLE SCHOOL
• Bus Service — 658-5694 or Church Office
11:00 A.M.
"VITAL BREATHING"
7:00 P.M.
"COME MEET YOURSELF"
• Music • Singing • Bible Challenge
Tues. 7:00 p.m. FAMILY NIGHT
Fri. 7:30 p.m. YOUTH SERVICE
REV. E. E. AUSTIN, PASTOR
REV. BILL HALE,
Minister of Christian Education & Music

DOUGLAS STREET BAPTIST CHURCH
3277 Douglas Street
Pastor: REED. H. ELLEY
9:45 a.m.
Sunday School for all ages
11:00 a.m.
"WHAT ABOUT YOUR TIME?"
7:30 p.m.
"THE DEVIL MADE ME DO IT"
A Friendly Evangelical Church

CHRISTIAN APOSTOLIC CHURCH
2663 Shelbourne St.
Victoria, B.C.
A SOUL HEALING MESSAGE
Original Christian Doctrine
Sunday Service, 11 a.m.

Christian Reformed
Agnes and Glanford
WORSHIP SERVICES
at 10:30 a.m.
and 7:00 p.m.
Ministers:
Peter W. DeBruyne
Gilbert J. Kamps

"A Family-Centred Church" 382-6524
NAZARENE
2571 Quadra Street
9:45 a.m. Sunday School
11:00 a.m. Morning Worship
6:00 p.m. Evening Worship
Pastor: Roland H. Feltmate

FIRST BAPTIST CHURCH
Quadra and North Park
11:00 a.m.
"TRUE FREEDOM"
John A. Watson, Minister
Mr. John Tunstall
Organist and Choir Director

ELK LAKE COMMUNITY BAPTIST
5563 Pat Bay Highway
Rev. Ted Follows 658-8813
10:30 a.m.
Meet at the Church
for Safari to
SYLVAN ACRES
Bring your own lunch

Victoria Prayer Group
Wed., Oct. 27, at 3 p.m.
Y.M.-Y.W.C.A. Chapel
Courtney Street
INTERCESSION AND HEALING STUDY
Undenominational—Open to All

THE SALVATION ARMY
Citadel Corps. 757 Pandora Avenue
Corps. Officers:
Major and Mrs. Ivan McNeilly
9:45 a.m.—Sunday School
11:00 a.m. — Holiness Meeting
7:00 p.m.
Evangelistic Meeting
A warm welcome awaits you at the Army.

VICTORIA TRUTH CENTRE
There is an answer to every prayer and a solution to every problem
Dr. Emma M. Smiley, Minister
11:00 a.m. "THE WINGS OF THE MORNING"
7:30 p.m. "MY FATHER'S HOUSE Rev. Chas. Glauser
11:00 a.m. Children's Church, Sr. and Jr. Young People's Society
1201 Fort St. Everyone Welcome

VICTORIA ALLIANCE CHURCH
1792 Townley Street — Telephone 592-1821
Pastor: Rev. H. Orlin Criag
9:45 a.m. Family Bible Study
11:00 a.m. GIDEONS
7:00 p.m. SHARING
"Holding Forth the Word of Life"

BRITISH-ISRAEL WORLD FEDERATION (CAN.)
Victoria Branch.
PUBLIC MEETING
Sunday Afternoon, October 24, at 3 p.m.
In the Dominion Hotel, Yates St.
"THE HOLY PEOPLE"
Mrs. Dorothy Abraham
Radio Broadcasts every Sunday 10 a.m. and 10:15 a.m. on K.A.R.I. (550)

Induction widens role of pastoral minister

Rev. Robert Vaughan of the Island Pastoral Counselling Service Association has been inducted into the ministry of pastoral counselling and consultation.

The induction took place earlier this month at the office of the counselling service in First United Curch.

The office is in Room 206C at 932 Balmoral and the phone number of the 24-hour answering service is 383-9813.

Island Pastoral Counselling is an interdenominational association of Christians dedicated to the ministry of counsel, comfort and healing.

A consultation and referral service, it is available to pastors and laymen to assist in dealing with personal problems requiring intensive counselling from a Christian perspective.

There is no fee for service because of the commitment of individuals who believe this to be a much-needed ministry of consultation and referral among pastors and churches.

The staff at present is the one person—Vaughan—as pastoral counsellor and consultant. He has had more than 20 years in pastoral ministry, mostly in Western Canadian centres.

He is an accredited minister of The Baptist Union of Western Canada, affiliated with the Baptist Federation of Canada. He has had extensive academic training in counselling and extensive experience in pastoral counselling with special reference to marriage and family concerns.

Rev. Robert Dobson, minister of James Bay United Church and a member of the board of directors of the counselling service, conducted Vaughan's service of induction.

Miss Carol Fairclough, chairman of the board, presented him to Rev. James Statham of Duncan for induction.

She drew attention to his training and qualifications in pastoral ministry and pastoral counselling, his certification through the Association for Clinical Pastoral Education in the U.S. and his experience in counselling families in a parish context.

The prayer of induction was given by Rev. Hugh Hunter, minister of First United. Rev. Dr. A. E. King, president of the Greater Victoria Council of Churches was ill at the time and asked that Hunter welcome Vaughan and the counselling service to the city in a formal way recognizing the fact that this ministry has been offered for the past year.

Rev. Ted Follows, president of the Evangelical Pastors Fellowship of Victoria, brought greetings.

Vaughan

New religion department

CALGARY (CP) — A religious studies department has been formed at the University of Calgary, the head of the department said in a statement.

Dr. H. G. Coward said students can major in religion by taking 21 courses on Eastern and Western faiths.

He said the university recognizes that because religion—like politics, economics, science and art—forms an important part of human experience, it deserves serious academic study.

Winning ways

Two of the younger members of the St. John's Anglican church choir, George Hamilton and Julian Smith, hold the Lincoln City Challenge trophy, symbolic of the best choral group in Canada. Choir leader Ed Norman (white tie) was presented the trophy by Dr. J. F. K. English Sunday. After winning regional and provincial festivals, a tape of the choir was sent to Sackville, N.B. where the choir earned fist prize, bringing the trophy to Victoria for the first time.

Workshop offered on church music

Tony Nicholas, choir director of St. Andrew's Roman Catholic Cathedral, has arranged a liturgical workshop to take place at the cathedral Saturday and Sunday, Oct. 30 and 31.

Nicholas said this week the workshop was primarily for Catholic choirs, organists and musical directors of Vancouver Island but members of other churches will be welcome.

His main guest will be Rev. Basil Foote of Westminster Abbey in Mission, who is considered to be a top authority on the adaptation of Gregorian chant to English.

Nicholas said aspects of Vatican II affecting church music will be discussed. He said he felt it would be most useful for people to know "in fact what Vatican II documents really do say."

Workshop sessions will begin at 10 a.m. Oct. 30 and continue until 9 p.m. A rehearsal for choirs participating in 11 a.m. Sunday mass the following day will then be held.

Mass will be celebrated by Bishop Remi De Roo and the workshop will continue Sunday afternoon.

Nicholas has been choir and music director at the cathedral since 1974. A native of London, England, he was educated by the de la Salle Christian Brothers there and at London University.

He earned his degree in organ at Trinity College of Music, London, and studied with the late Charles Kennedy-Scott, the great madrigal and choral conductor.

He taught music and languages in England and was involved in church music.

In the last 20 years he has produced a number of musical shows, among them his own based on the legends of King Arthur. He has composed and continues to compose church music. His Mass in C is sung here at the cathedral.

Before coming to Victoria he was supervisor of music for the Regina separate school board and sessional lecturer at the University of Regina.

He now teaches music at Lambrick Park junior-senior high school where he will direct a production of Oliver next May.

At Oak Bay senior high he produced West Side Story, You're A Good Man, Charlie Brown, and The Crucible.

He conducts a madrigal choir at the Victoria Conservatory of Music and has just started a choir at the Lambrick Park school.

B.C. area Gideons parley on weekend

The annual British Columbia area conference of The Gideons International is being held this weekend at Central Baptist Church.

The conference started Friday night with a message from Guy Olaisola, field representative for Quebec. Gideon vice-president for Canada, Bernie Alm of Willowdale, Ont., was to give the keynote address at 9 a.m. today.

Business sessions will be held at the church this afternoon following a double-decker bus tour of the city for the delegates.

The conference banquet will take place at 6:30 p.m. today in Holyrood House. On Sunday, visiting Gideons will speak at services of several Victoria churches.

Gideons International is an association of Christian business men who have joined together for Christian fellowship and service with the primary aim of winning others to Jesus Christ.

Members believe the Bible to be the inspired Word of God, believe Jesus Christ to be the eternal Son of God, have accepted Him as their own personal Saviour and seek to follow Him in their daily lives.

In their evangelism through personal witness and scripture distribution they serve as an interdenominational, nonsectarian arm of the church.

Guild of Health meets Thursday

The next meeting of the Guild of Health, Victoria branch, will be held in St. John's Anglican Church on Thursday.

At 1:30 p.m. in the chapel there will be a service of intercession with the laying on of hands. The annual meeting and election of officers will follow at 2 p.m. in the lower church hall.

Music, testimonies in three-day rally

Saanich family physician Dr. Doug Roberts will take part in a three-day rally at Queen's Avenue Church, 804 Queens, at 7 p.m. Sunday, Monday and Tuesday.

The rally will feature contemporary Jesus music and guest speakers.

Also involved in the program will be Jim Palossari, executive director of the Upper Room coffee house on Johnson.

Roberts, past president of the Full Gospel Businessmen's Fellowship International, Victoria chapter, is the author of the book, To Adam With Love. He has travelled throughout Canada and the U.S. as a speaker, lecturer and teacher.

The music group Higher Ground, which has been appearing at the Upper Room, will sing and share songs and testimonies of how the Lord delivered them from lives dominated by sex, drugs, revolution and violence.

Palossari, one of the early leaders of the Jesus Movement, has been involved in reaching young people through youth rallies, coffee houses and multi-media productions in Canada, the U.S. and Europe. He lives in Metchosin with his wife and children.

Penal reform topic of talk

A former member of the Canadian Law Reform Commission — Dr .Keith Jobson — will address the fall general meeting of the Greater Victoria Council of Churches in First United Church at 8 p.m. Thursday. Jobson, a member of the faculty of law at the University of Victoria, has chosen penal reform as his subject. Coffee will be served half an hour before the meeting starts.

Virtuoso organist recital Wednesday

The English virtuoso organist, Nicolas Kynaston, will give a recital at 8 p.m. Wednesday in St. John's Anglican Church.

The organist has performed in Victoria on two previous occasions during his frequent North American tours.

Kyhaston studied under the great Fernando Germani in Rome and at the Royal College of Music under Ralph Downes.

While still a young student he was appointed organist at the Roman Catholic Cathedral of Westminister in London. After some years in this position and with a number of very well-received recordings behind him, he left the cathedral to pursue a career devoted to recital and recording work. He has since made numerous recordings on leading labels, usually performances of the very difficult repertoire of the Romantic composers.

Perspectives

A little while ago I officiated at a church service that was televised, and a few days later I was able to view the tape of it, all in vivid, living color. That was an instructive, and somewhat humbling, experience.

I appeared a bit fatter than I had been assuming myself to be, especially in the jowls which tended to vibrate slightly when I became excited while preaching. And I caught myself indulging in a few voice flourishes. I don't have a pulpit drone, like the parson in Gray's Elegy who "hums his droning flight", but here and there I put in some curious little precocities, as if this graduate of the high school in North Battleford, Sask., were trying to kid the customers that he had gone to a fancy private school in the sophisticated east.

We ministers tend unwittingly — and sometimes wittingly — to slip into speech habits that seem rather precious and elocutionary. (Bernard Shaw said, "The elocutionary man is the most insufferable of human beings." But, if I may judge from a recording, Shaw himself was inclined to elocutionary preciousness in public speech.) Some of our theological colleges seem to encourage students in certain delicacies of speech. A minister friend of mine, a native of Manitoba and educated there, begins the Lord's Prayer with "Owah Fawthuh".

This tendency toward what perhaps can be called "ecclesiastical gentility" is noticeable in the speech of some Canadian clergy. A man with an ordinary Canadian accent when officiating in church may become a little careless with the terminal "r" and broaden his "a" just ever so little, add a touch of throaty toniness here and there. One of my friends sometimes displays a strange hooting when he reaches the high points in a sermon: I was reminded of him recently when I read a piece of drama criticism by Kenneth Tynan in which he described an English actress as "shaking her voice at the audience like a tiny fist."

Some of us cultivate a vocal daintiness that easily becomes unctuousness. In one of his novels Aldous Huxley has a clergyman whose voice he describes as "like vaseline with a flavor of port wine": that defines unctuousness.

Perhaps most of us clergy are inclined at times to indulge in speech affectations. But, then, so are many politicians and academics and salesmen. Probably this is simply a harmless foible, although some of it may be a matter of overcompensating for professional deficiencies. On the other hand as the English theologian, Daniel Jenkins, pointed out in one of his books, the prevalence of distinctive clerical accents "is an indication that the church is beginning to slow down and stagnate".

Reformed Episcopal
CHURCH OF OUR LORD
Humboldt and Blanshard St. Victoria, B.C.

Bishop Stacey

11:00 A.M.
MORNING PRAYER
Rt. Rev. Gordon R. Stacey D.D., rector
Assistant Rev. Harry Gleeson 383-4164

ANGLICAN RENEWAL CENTRE 310 HENRY ST. VICTORIA, B.C. V9A 3J1 TEL. 382-9091

YOU COULD DISCOVER A NEW WAY OF LIVING THIS WEEK

Hear the Rev. MICHAEL HARPER
at St. Saviour's Church
ANGLICAN RENEWAL CENTRE
Corner of Catherine and Henry Sts.
★ THURSDAY, Oct. 28, 7:30 p.m.
★ FRIDAY, Oct. 29, 7:30 p.m.

Michael Harper is an English parish priest who has been led into a deep experience of The Holy Spirit. Through his work with the Fountain Trust he is assisting Christians of all denominations to understand and experience the life of The Holy Spirit.
Known throughout the world, Michael Harper's own story could inspire you to find a new way of living.

★ ★ ★ ★

A special study session on HEALING will be held on FRIDAY, Oct. 29 at 2:30 p.m. by Mrs. Jeanne Harper at St. Saviour's Church.

All Welcome to All Services

CITY AND DISTRICT CHURCHES

GOSPEL CHAPELS

OAKLANDS CHAPEL
Fernwood and Cedar Hill Road
SUNDAY
9:30 a.m.—Breaking of Bread
11:15 a.m.—Family Bible Hour
Sunday School
Speaker: Dr. D. Gaunt
7 P.M. Evening Service
Speaker: Dr. R. Ree
WED. 9:45 A.M.
Ladies Coffee Hour
Speaker: Miss Barbara Munday
Thurs. and Fri. 8 P.M.
Ministry Meeting
Speaker: Mr. Alan Nute
For information and counselling
Mon. to Fri. Office Hours
10 A.M. to 12
595-1411

VICTORIA GOSPEL CHAPEL
935 Pandora Avenue
SUNDAY
9:30 a.m.—Breaking of Bread
11:15 a.m.—Sunday School, Bible Class and Family Bible Hour
Speaker: Mr. Peter Anderssen
7 p.m.—Evening Service
Speaker
Mr. Alan Nute
8 P.M. Wednesday
Prayer and Bible Study

ASSOCIATED GOSPEL CHURCHES

GOSWORTH ROAD
Community Church
2845 Gosworth Road
Rev. C. R. McKnight 386-9793
9:45—Sunday School
11:00—Worship Service
7:00 p.m.—Evening Meeting
Tues., 7:30—Bible Study

SOCIETY OF FRIENDS

SOCIETY OF FRIENDS
(Quakers)
MEETING FOR WORSHIP
SUNDAY 11 A.M.
VISITORS WELCOME
1831 FERN ST.

EVANGELICAL FREE CHURCH

PARKDALE FREE CHURCH
1095 Tolmie Ave. 382-7513
SUNDAY
Sunday School—9:45 a.m.
Morning Worship—11:00 a.m.
Evening Worship—7:00 p.m.
Pastor, Carl Klassen
479-4431 384-3646

UNITARIAN CHURCH OF VICTORIA
106 Superior Street
10:30 a.m.
"The Devolution of Man"
Dr. Ralph Brinkhurst

LUTHERAN

LUTHERAN CHURCH OF THE CROSS
Cedar Hill and Cedar Hill Cross Road
Alfred J. C. Johnson, Pastor, 477-3851
10:00 a.m.—Divine Worship Service
11:00 a.m. Sunday
School and Bible Class
The Church Where Families Worship Together
Evangelical Lutheran Church of Canada
(E.L.C.C.—formerly A.L.C.)
Visitors Welcome

GRACE LUTHERAN CHURCH
1273 Fort St. 383-5256
Lutheran Church in America
(Across from central Junior High)
11 a.m.—Worship with Holy Communion
Minister Rev. Ronald Nelson
"Come, let us worship the Lord!"

HOPE LUTHERAN CHURCH
MISSOURI SYNOD
1924 Carrick Street off Foul Bay
The Rev. L. M. Carlson, Pastor 592-2308
Sunday:
9:45—Church School and Bible Class
11:00—Divine Worship Service
ALL WELCOME
A Church of "The Lutheran Hour" and "This is the Life"

GOOD SHEPHERD LUTHERAN CHURCH
2815 Cedar Hill Road
Rev. Fred Knebel, Pastor
10 a.m.—English Service
11 a.m.—German Service
11 a.m.—Sunday School

REDEEMER LUTHERAN CHURCH
Corner Jacklin and Jenkins
(Across from Belmont High)
9:45 a.m. Sunday School
11 a.m.—Worship Service
Minister Herman Bickel, 478-9850

PSYCHIC SCIENCE

VICTORIA CENTRE OF PSYCHIC SCIENCE
819 Fort Street
Sundays, 11 a.m.
Worship and Social Fellowship
Clairvoyance at Every Service
Monday, 7 p.m.-9 p.m.
Healing and Social Fellowship

MENNONITE

SAANICH COMMUNITY CHURCH
990 Falmouth Road—384-8841
10:00 Family Worship
11:00—Bible and Optional Classes
Pastor—G. L. Brauh, 477-6111

UNITED

FIRST UNITED CHURCH
Quadra at Balmoral
MORNING WORSHIP
11:00 A.M.
"THE CHURCH IS A FAMILY"
Rev. Hugh M. Hunter
Church-School students attend first part of service and then proceed to classes.
Toddler and nursery facilities available.

METROPOLITAN UNITED CHURCH
Pandora at Quadra Street
For a Closer Walk with God
11:00 a.m.
"ENCOURAGEMENT IN THE LORD"
Dr. A. E. King
7:30 p.m.
Film Presentation
"WE WERE THE ONES ON THE SAHEL"
Choir Director: Don Kyle, B.A., B. Ed.
Organist: Ursula Thomas, L.R.S.M.
10:30 a.m.
Family Church School Chapel
11:00 a.m. Church School in all departments

CENTENNIAL UNITED CHURCH
Gorge Road and David Street
(Opp. Colony Motor Inn)
Minister: Rev. John Travis
11:00 A.M.
"GRIEF and CHRISTIANITY"
The Minister Preaching
Next Sunday
11:00 a.m.
91st Anniversary Service and Congregational Luncheon
Organist: Mr. Ernest Williams

ST. AIDAN'S UNITED CHURCH
Richmond at Cedar Hill X Road
Ministers: Rev. J. Rae Allan
Rev. Clare Holmes
Music Director: Vera Barclay
MORNING WORSHIP
9:30 a.m.
Rev. Clare A. Holmes
C.G.I.T. Initiation and Lanyard Ceremony
11:00 a.m.
Rev. J. Rae Allan.
9:30 a.m. All Sunday School Classes
Creche provided at both services.

OAK BAY UNITED
Mitchell and Granite
Minister: Rev. W. Van Drutenl
Minister Emeritus: Dr. D. B. Sparling
Organist: R. Kroeger
Youth Director: Ron Fuller
11 a.m. "The Truth"
7:30 p.m. Roy Vickers
". . . His Art, His Faith"
Nursery 11 a.m.

belmont avenue united church
2023 Belmont at Pembroke 595-4796
Minister: Rev. Robert F. McPherson
11:00 a.m. Morning Service
Sunday School

CADBORO BAY UNITED
2625 ARBUTUS ROAD
Minister: Dr. R. A. McLaren
10 A.M.
"What Are My Values?"
Church School for All Ages 10 a.m.

FAIRFIELD UNITED CHURCH
Corner Moss and Fairfield Rd.
Rev. H. W. Kerley, Minister
9:45 a.m.
Service for Children and Adults
11:00 a.m. Morning Worship

A Warm Welcome for You at
GORDON HEAD UNITED CHURCH
Corner of Tyndall and San Juan
11:10 A.M.
"GOING MY WAY?"
Church School and Creche
Rev. Franck Patterson, 477-6505

James Bay United
511 Michigan Street
A friendly church serving the whole community since 1801
Rev. R. H. Dobson, Minister
9:30 a.m. Sunday School
Family Service and Bible Study
11:00 a.m.
MORNING WORSHIP

ANGLICAN

christ church cathedral
Quadra at Courtney
2 blocks up from Douglas
8:00 a.m. Holy Eucharist
9:30 a.m. Family Eucharist
11:00 a.m. Mattins
5:15 p.m. Family Eucharist
7:30 p.m. Evensong
WEEKDAYS
Mattins, 9:00 a.m.
Evensong, 5:15 p.m.
Holy Eucharist:
Tues. and Wed., 11:00 a.m.
Thurs., 7:30 a.m., Fri., 12:15 noon

St. John's
QUADRA AT MASON
8:00 a.m. Holy Communion
9:30 a.m. Family Communion
Sunday School, (Nursery Facilities)
11:00 a.m. Morning Prayer
THURSDAY
10:30 a.m. Holy Communion and Ministry of Divine Healing
ORGAN RECITAL
Wed., Oct. 27, 8 p.m.
NICOLAS KYNASTON
Admission: $2.00

ST. BARNABAS
Belmont and Begbie
7:45 a.m. Mattins and Holy Communion
10:30 a.m. Sung Mass
Nursery Facilities Available
7:30 p.m. Evensong
Pictures of Melanesia to be shown.
HOLY COMMUNION DAILY
Canon B. T. Page, 595-8242

ST. DUNSTAN'S
Tyndal and San Juan
8:00 a.m. Holy Communion
10:00 a.m. Family Eucharist
Sunday School, Nursery

ST. GEORGE THE MARTYR
Cadboro Bay Road and Maynard Street
Rev. Barry Jenks, 477-0705
8:00 a.m. Holy Communion
9:30 a.m. Family Eucharist
Church School
Preacher: Br. Mark Francis
11:00 a.m. Morning Prayer
Address on GIDEONS INTERNATIONAL
HOLY COMMUNION
Wednesday, 7:30 p.m.
Thursday, 10:00 a.m.

St. Luke's
Cor. Cedar Hill and Cedar Hill X Rd.
Rector: The Venerable C.E.F Wolff
8:00 a.m. Holy Communion
11:00 a.m. Morning Prayer
7:30 p.m. Evensong

ST. MARY'S
ELGIN ROAD
The Parish Church of Oak Bay
The Ven. Hywel J. Jones L.Th., Rector
8:30 a.m. Holy Communion
9:30 a.m. Family Eucharist
11:00 a.m. Mattins
Preacher:
Rev. D. E. F. Moulden
4:00 p.m. Evensong
SUNDAY SCHOOL
11:00 a.m.-All Depts.
THURSDAY
10:30 a.m. Holy Communion

ST. MATTHIAS
Richmond at Richardson
Rector:
Canon W. E. Greenhalgh, L.Th.
Assistant:
Rev. David Fuller, B.Sc., M. Div.
8:00 a.m. Holy Communion
10:30 a.m Family Service
Holy Baptism. Nursery but No Church School
7:30 p.m. Eucharist and Laying on of Hands.
THURSDAYS
10:30 a.m. Holy Communion

St. Peter's
ANGLICAN CHURCH
Serving the Lake Hill Community
9:00 a.m. Holy Communion
10:30 a.m. Holy Eucharist
Rev. W. B. Munday, 382-4848

St. Philip's
Neil Street and Eastdowne Road
Rector — Rev. D. Neil Robinson
8:00 a.m. Holy Communion
9:15 a.m. Family Eucharist
11:00 a.m. Morning Prayer
7:30 p.m. All in a Family
at Oak Bay Manor, guest Br. Mark Francis, SSF
HOLY COMMUNION
Wed. 7:30 p.m.
Thurs. 10:00 a.m.
Ramp for Wheelchairs

ST. DAVID BY-THE-SEA
5184 Cordova Bay Rd.
Rector: Rt. Rev. R. J. Pierce
8:00 a.m. Holy Communion
9:45 a.m. Mattins—2nd Sunday
HOLY COMMUNION
1st, 3rd and 4th Sunday

Mayor misses inauguration, sues airline for $25,000

NEWARK, N.J. — **Howard Card** has filed a $25,000 damage suit against **KLM** Royal Dutch Airlines for bumping him off a plane and making him miss the biggest event in his life — his inauguration as mayor of Riverdale, N.J.

The mayor, who was elected to the part-time post last November filed the suit against KLM in U.S. District Court in Newark because he was unable to get home in time for his inauguration last Jan. 3.

Card, 54, said he went to Aruba in the Caribbean for a nine-day vacation and expected to board a plane home on Jan. 2. When he arrived at the airport, he said, officials told him there were no seats left on the plane.

The mayor of the town of 3,000 said he was forced to stay overnight and cancel the inauguration, an action he said caused "irreparable damage to his reputation and esteem."

□

VANCOUVER — **Donald Frank Souter,** of Burnaby, who admitted the illegal solicitation of a woman for sexual purposes, has been given an absolute discharge in provincial court. The charge—believed the first of its kind in Canada — was laid after Souter propositioned a policewoman posing as a prostitute Sept. 21. Judge **Douglas Hume** said the publicity was sufficient punishment for Souter but similar cases in the future could result in fines or jail.

□

KUCHING, Malaysia — Security forces have killed a top leader of a Communist guerrilla group operating in Sarawak, a Malaysian state in northeast Borneo, the chief minister of the state said. The minister, **Abdul Rahman Yaku,** said the man was killed in a shoot-out with security forces Oct. 9. He was identified as 41-year-old **Kwan Muk Yong,** alias **Lee Lap Fong,** alias **Othman.**

□

WASHINGTON — Senate Democratic leader **Mike Mansfield,** just back from a month-long visit to China, said Friday he expects relations with Peking to be the same despite Chairman **Hua Kuo-feng's** purge of leftist leaders. In the People's Republic of China, Mansfield and Senator **John Glenn,** Ohio Democrat, talked with Vice-Premier **Li Hsien-nien** in one of the few visits by high level U.S. officials since the death of Chairman **Mao Tse-tung.**

□

NEW DELHI — The former king of **Sikkim** regained consciousness Friday after three days in a coma, his doctors reported. Dr. **Amal Bose** reported in a telephone interview from Calcutta that **Palden Thondup Namgyal** became conscious more than 72 hours after he was found in a bedroom of his castle in Gangtok, capital of Sikkim. Doctors said he was suffering from an overdose of sleeping pills mixed with alcohol.

□

BELGRADE — Yugoslavia said Friday **President Tito,** 84, has recovered from a liver ailment and preparations were under way for him to receive heads of state.

□

MADRID — Spanish police have arrested **Gregorio Lopez Raimundo,** general secretary of the illegal Catalan Communist party, party sources said. He has been charged with illegal assembly.

NAMES in the NEWS

SAN DIEGO — Former actor **Vincent Edwards** has filed a bankruptcy petition, claiming debts of more than $102,731 and assets of only $1,830. Edwards, who starred in the **Dr. Ben Casey** television series, said his liabilities were, for the most part, personal loans and fees owed to business management agents. Edwards listed his occupation as screenwriter but said he was unemployed.

□

OTTAWA — The Bolshoi Ballet has invited National Ballet dancers **Karen Kain** and **Frank Augustyn** to perform in Moscow next January.

WASHINGTON — A Miami, Fla., couple has been charged with enslaving a 10-year old girl bought from a poor widow in Sierra Leone. The justice department said the charges were lodged in Miami against **Mr. and Mrs. Syed Riaz Hussain Shah,** both Pakistanis who have resident alien status.

Black pupils held

JOHANNESBURG (UPI) — Riot squads Friday rounded up scores of black schoolchildren and their teachers in a black suburb and armed reinforcements patrolled the white downtown area to halt any fresh outbreak of rioting by blacks.

Pamphlets circulating in Johannesburg for several weeks urged blacks to strike and attack whites to protest the government's plan to give independence Tuesday to Transkei, a black enclave within the white-ruled South African republic.

The threats of violence prompted police to broadcast appeals to the white public not to panic, although police and Justice Minister Jimmy Kruger predicted black rioting would coincide with Transkei's independence.

Police gave no reason for the roundup of the black schoolchildren from the Morris Isaacson high school in Soweto, the nation's largest all-black suburb 15 miles south of Johannesburg. They also did not say where or how long the children would be held.

The school earlier this week was the target of black militant arsonists seeking to enforce the boycott of schools by students who have clashed with police. The arson attempt caused little damage.

A police officer said the downtown Johannesburg patrols were "purely precautionary" because police had to respond to rumors. There were no incidents in the area Friday.

Police in several major centres, including Cape Town and Pretoria, were called out Thursday to quell black violence, which included youths smashing beer halls, setting schools afire, stoning police and private cars and burning policemen's homes in Soweto. There were no casualties in any of the incidents, police said.

Kruger, in an interview published Friday by Johannesburg's Rand Daily Mail, said, "of course, the rioting is against the homelands policy as such and with the freedom of the Transkei, and I personally expect there may be some more rioting."

WOODWARD'S
SATURDAY
BIG BUY

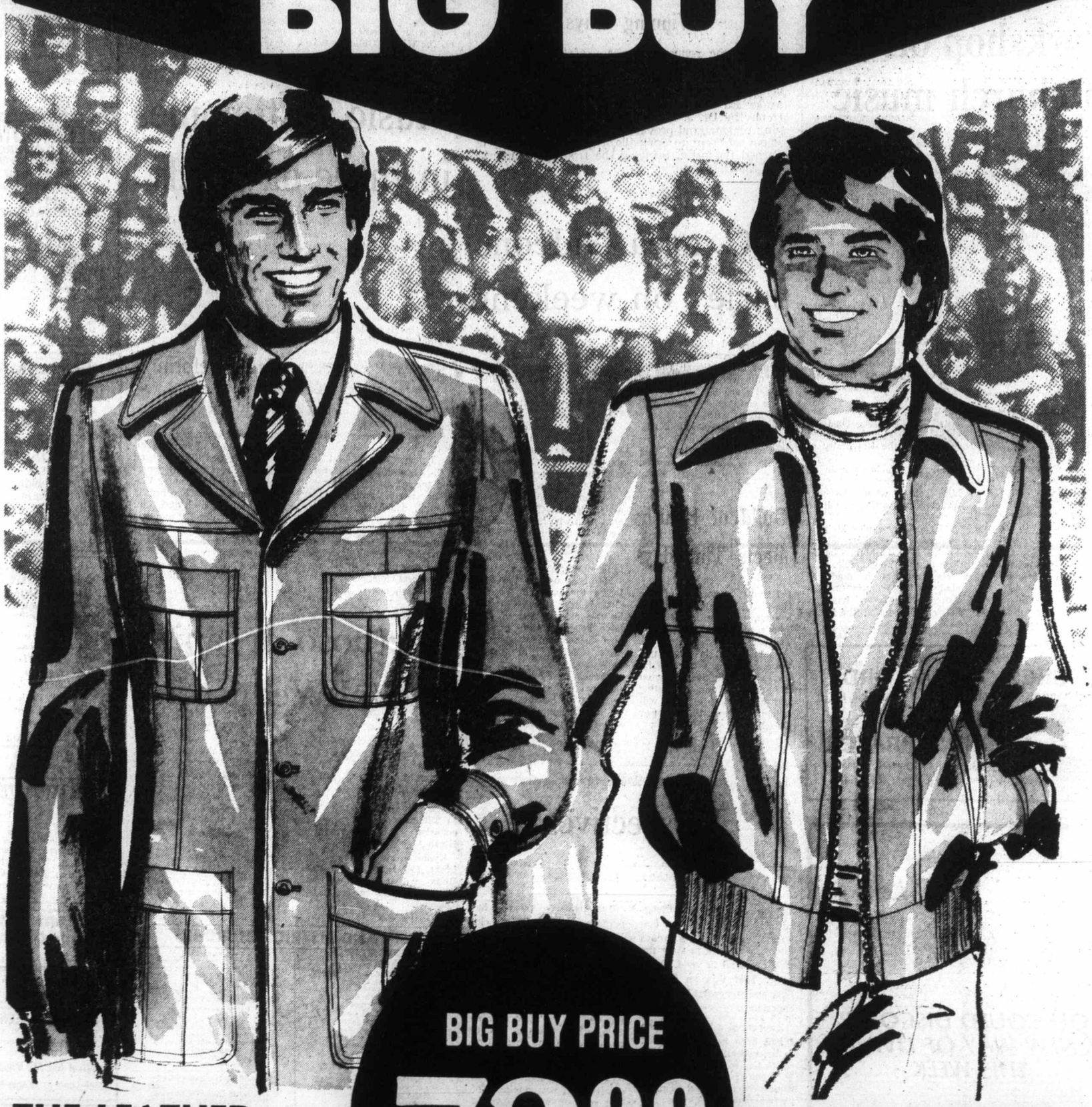

BIG BUY PRICE
72.99 EACH

THE LEATHER SAFARI

Go safari-style this Saturday and save on the luxe of genuine leather. Distinctively tailored in a 30" length, it has such fashion details as a quilted lining, button front, button cuff and 4 patch pockets. Choose from rich shades of mahogany or brown. Sizes 36 to 46.

ONE DAY ONLY,
WHILE QUANTITIES LAST.

Personal Shopping Only
No C.O.D.'s, Phone or Mail Orders
No Delivery No Holds.
Open Saturday 9:30 a.m. to 5:30 p.m.

Woodward's

THE LEATHER BOMBER

Exploding on this season's fashion scene, this coat's the real thing — bona fide leather! If you select this style, you'll find it has a quilted lining, knitted waist, snap cuff and 2 slash pockets. It comes in brown or mahogany. Sizes 36 to 46. A magnificent investment any time, it's a sensational buy at this One Day Only price!
Woodward's Men's Shops, Main Floor

Use your Woodward's Account Card to take advantage of all the great buys, Saturday or any day of the week. Get in touch with the Woodward's Credit Office nearest you for all the details.

The Daily Colonist.

Section 3 Saturday, October 23, 1976 Page 31

PROVINCIAL COURT

The explanation of two North Bay, Ont., youths that they staged a break-in Oct. 7 because they were broke and needed food was rejected Friday in Victoria provincial court by Judge William Ostler because of a key phrase in pre-sentence reports for the pair.

Defence lawyer Robert Johnston said clients Michael John Reynolds, 18, and John Hubert Richards, 17, had told him they were trying to enter a food market next door when they were caught entering the Murray Goldman store, 1316 Douglas.

Reynolds and Richards pleaded guilty Oct. 8 to a joint charge resulting from the Goldman break-in with intent and Reynolds alone pleaded guilty to four other break-ins and thefts.

They were a $50 theft Oct. 4 from a safe at John Caris Interiors, 2714 Quadra; the theft of $800 in cash and cheques Oct. 4 from a wall safe at Pilkington Glass, 649 Pembroke, and the theft of $5 from each of a realty company at 2736 Quadra Oct. 4 and the attorney-general's department office at 947 Fort Oct. 7.

Prosecutor Robert Mulligan said Reynolds had a record of two convictions, was on probation and was also awating trial in North Bay on a break-in and theft charge. He said Richards had four previous convictions and the two had a wrecking bar when arrested.

Mulligan said Reynolds had stolen $850 on three days before his arrest and therefore did not need food to live. And Ostler quoted from Reynolds' pre-sentence report that the youth told a probation officer he was "not sure how the cash was spent, but probably through gambling."

Reynolds was sentenced to six months in jail followed by 18 months' probation while Richards was jailed for one month and will go through two years' probation after that.

□

Two Central Saanich charges resulting from a fire at Tsartlip School were read to Carmen David Black, 17, of Pitt Meadows, B.C.

Black was charged with setting fire June 19 to combustible material which was likely to cause the school to catch fire and with causing a fire wilfully which resulted in damage to the school.

The second charge was a break-in June 19 at the school with intent to commit an indictable offence. Ostler released Black on an undertaking to return in one week, noting prosecutor Richard Law concurred with the form of release.

□

Russell Keith Durocher, no fixed address, whose 19th birthday last Sunday was marked by his arrest, was remanded by Ostler to Nov. 8 for a pre-sentence report and sentence.

Durocher pleaded guilty to a three-count Victoria charge of two car thefts Saturday and the third early Sunday. Mulligan said Durocher drove the second car over some glass in a hotel parking lot, flattening a tire, took the third immediately and was seen and arrested minutes later.

The prosecutor said Durocher had a juvenile and adult record for numerous related matters. Ostler said a pre-sentence report normally was not required in such cases but "there seems to be here such a clear obsession" about cars that he would order one.

□

Ostler said he considered a jail term for Richard George Rintoul, 27, of Gibsons Landing, B.C., but decided instead on a $250 fine and a six-month term of probation.

Rintoul pleaded guilty to a Victoria charge of common assault Sept. 23 on a woman who had ended a relationship with him.

The factor which almost meant jail was Rintoul's record of a 1970 assault conviction and a one-year peace bond imposed in 1975 in a similar case, with the bond still in effect Sept. 23.

□

In the court section of Judge D. K. McAdam, a six-month jail term was ordered for William Robert Lowe, 26, of 1414 Hillside, who was found guilty after a trial on a charge of trafficking in marijuana June 18 in Victoria.

Lowe was seen by police to sell one bag of marijuana to a civilian for $20 and testimony showed that meant a profit of $8 for Lowe, who had two other small bags of marijuana in his possession when arrested.

Papers cancel accord

OTTAWA (CP) — The city's two English-language dailies have cancelled a pact said designed to counter the effects of a possible strike by employees.

Each newspaper agreed not to publish if the other could not as a result of action by any of the five unions now in the midst of contract negotiations with The Citizen and The Journal.

Questions were raised in the Commons and Corporate Affairs Minister Anthony Abbot directed officials to investigate the arrangement to see if it contravenes the federal Combines Investigation Act. The act prohibits conspiracies designed to limit competition in the marketplace.

A Citizen statement Friday said allegations of violation of the act were not a factor in calling off the arrangement with The Journal. Executive editor Russell Mills said there is a disagreement on the approach The Journal has been taking in dealing with the issues in the dispute.

Lorne Nystrom (NDP—Yorkton-Melville) who had raised the matter in the Commons, said the cancellation "lends credence to the view there was a violation of the act." He said the investigation should continue.

The two chains have competing dailies in Vancouver, Calgary, Winnipeg and Montreal.

Mills said in several statements published in The Citizen the pact was necessary because the five unions at the two newspapers had formed a joint council for negotiations and if one newspaper were chosen as a target, irreparable damage could be done.

The Citizen has widened its circulation lead over The Journal to 29,000 and Journal president Lou Lalonde told the unions Thursday the paper is losing money.

Island Saw Co.
617 Chatham Street 385-5500
7-6

PS
Remember The PLASTIC SHOP for storm windows, greenhouse and insulation panels, sealers, cleaners and tarps. And much more at...
The PLASTIC SHOP
2105 Douglas Street 386-1477

Elk Lake Garden Centre
5450 PAT BAY HIGHWAY — Just Beside Elk Lake
Just Arrived from Japan
True Japanese BONSAI POTS
as low as ..... 7.95 Assorted sizes and colors
New Nursery Stock Arriving every week ...
GOLDEN STEM BAMBOO
in various sizes starting at 16.95
Good clumps of the ordinary bamboo with large leaves, only 14.95
PYRANCANTHUS
in berry, the ideal plant for on the side of your house or fence.
Starting at 2.95
Also New House Plants ...
Large Philodendrons 14.95
Succulents in many varieties.
Good selection of 59¢ size.
BULBS for planting now
Hyacinths 10/3.49
Tulips 10/1.79
PHONE 658-8812
OPEN 7 DAYS A WEEK
9 A.M.-8 P.M.
10-22
Master Charge CHARGEX

WINDSOR THE PLYWOOD PEOPLE
WESTERN CANADA'S LARGEST SELECTION OF PANELLING
WINDSOR WINNERS
10.95 4x8x¾ D-GRADE SANDED
D Grade Sanded
4 x 8 x ¼ 5.99
4 x 8 x ⅜ 6.99
Aspenite
4x8x¼— 4.95
4x8x7/16— 5.95
4 x 8 x 4mm Sculptone Panelling
Blue 4.49 Pink 4.49
39¢ per foot GSW Aluminum Gutter
Brown or White
DUCAN SUNDECK KITS
covers up to 200 sq. ft. 58.88
WIN A TWO WEEK 'FAMILY VACATION'
TRIP FOR TWO TO WAIKIKI & MAUI
(Includes air-fare & accommodation)
ENTER AT WINDSOR PLYWOOD. NOTHING TO BUY. ANYONE 18 YEARS OR OVER IS ELIGIBLE. WINNER TO BE ANNOUNCED DECEMBER 25, 1976.
For your colorful FAMILY VACATIONS brochure, write FAMILY VACATIONS, Suite 202-1847 Marine Drive, West Vancouver, B.C. V7V 1J7, or see your local travel agent.
Prefinished Shelving
particle board
12" x 108" x ¾ 3.95 each
10-22
VICTORIA
3032 Jutland
386-8222
CENTRAL SAANICH
2120 Keating X-Rd.
652-5632
OPEN SUNDAYS
CHARGEX
WINDSOR THE PLYWOOD PEOPLE

IF YOUR CAR REALLY MATTERS TO YOU
OUT THEY GO!
CLEAN SWEEP OF '76s
NEW CARS AND DEMONSTRATORS
PROOF POSITIVE
Let the Sold Listings below prove that the Clean-Out Prices on our complete remaining 1976 stock can save you many dollars. Over 55 1976 units delivered within the first 15 days of October.

ACADIAN
Hatch Back Sedan Stock No. AC0067
Hatch Back Sedan Stock No. AC0746
Hatch Back Sedan Stock No. AC0748
Hatch Back Sedan Stock No. AC1030
Hatch Back Sedan Stock No. AC1092
Hatch Back Sedan Stock No. AC1143 SOLD
Hatch Back Sedan Stock No. AC1484
Hatch Back Sedan Stock No. AC1723
Hatch Back Sedan Stock No. AC2154 SOLD
Hatch Back Sedan Stock No. AC2255
Hatch Back Sedan Stock No. AC2380
Hatch Back Sedan Stock No. AC2816
Hatch Back Sedan Stock No. AC3868
Hatch Back Sedan Stock No. AC3886
Hatch Back Sedan Stock No. AC4151 SOLD
Hatch Back Sedan Stock No. AC4153
Hatch Back Sedan Stock No. AC4215
Hatch Back Sedan Stock No. AC4218
Hatch Back Sedan Stock No. AC4221
Hatch Back Sedan Stock No. AC4222
Hatch Back Sedan Stock No. AC4226
Hatch Back Sedan Stock No. AC4236 SOLD
Hatch Back Sedan Stock No. AC4245
Hatch Back Sedan Stock No. AC4269
Hatch Back Sedan Stock No. AC4995
Hatch Back Sedan Stock No. AC5026 SOLD
Hatch Back Sedan Stock No. AC5059
Hatch Back Sedan Stock No. AC5349 SOLD
Hatch Back Sedan Stock No. AC5410 SOLD
Hatch Back Sedan Stock No. AC5441 SOLD

LE MANS
2-Door Hardtop Stock No. LE0042
2-Door Hardtop Stock No. LE0819
2-Door Hardtop Stock No. LE0831 SOLD
2-Door Hardtop Stock No. LE1075
2-Door Hardtop Stock No. LE1222 SOLD
2-Door Hardtop Stock No. LE2705
2-Door Hardtop Stock No. LE3601 SOLD
2-Door Hardtop Stock No. LE4790 SOLD
2-Door Hardtop Stock No. LE6340 SOLD
2-Door Hardtop Stock No. LE6769
4-Door Sedan Stock No. LE7626
2-Door Hardtop Stock No. LE8086
2-Door Hardtop Stock No. LE8698

SUNBIRD
2-Door Coupe Stock No. 1646
2-Door Coupe Stock No. 6104
2-Door Coupe Stock No. 7200
2-Door Coupe Stock No. 8406
2-Door Coupe Stock No. 8469 SOLD

ASTRE
Hatch Back Stock No. AS0935
Station Wagon Stock No. AS1362
Station Wagon Stock No. AS1677
Station Wagon Stock No. AS1699
Station Wagon Stock No. AS2005
Hatch Back Stock No. AS2362
Hatch Back Stock No. AS2364
Hatch Back Stock No. AS2375
Station Wagon Stock No. AS2394
Hatch Back Stock No. AS2732
Station Wagon Stock No. AS3180
Hatch Back Stock No. AS3422
Hatch Back Stock No. AS3679 SOLD
Hatch Back Stock No. AS3953
Station Wagon Stock No. AS4073
Hatch Back Stock No. AS4225
2-Door Coupe Stock No. AS8052
Hatch Back Stock No. AS8338 SOLD
Station Wagon Stock No. AS8403 SOLD
Hatch Back Stock No. AS8975
Station Wagon Stock No. AS9325

PONTIAC
Parisienne 2-Door Hardtop Stock No. PO1331
Parisienne 2-Door Hardtop Stock No. PO0059 SOLD
Catalina 2-Door Hardtop Stock No. PO2044
Catalina 2-Door Hardtop Stock No. PO2735
Laurentian 2-Door Hardtop Stock No. PO9646
Grand Prix Stock No. GP8104 SOLD

CENTURY
4-Door Sedan Stock No. CE0001
2-Door Hardtop Stock No. CE0101 SOLD
2-Door Hardtop Stock No. CE0633
2-Door Hardtop Stock No. CE0792
2-Door Hardtop Stock No. CE0861
2-Door Hardtop Stock No. CE1437
4-Door Regal Sedan Stock No. CE2449
4-Door Sedan Stock No. CE2649
4-Door Sedan Stock No. CE3757
2-Door Hardtop Stock No. CE3998
4-Door Sedan Stock No. CE4041 SOLD
2-Door Hardtop Stock No. CE4061 SOLD
4-Door Sedan Stock No. CE4210 SOLD
4-Door Sedan Stock No. CE4980 SOLD
4-Door Regal Stock No. CE9571 SOLD
4-Door Regal Stock No. CE2847

BUICK
4-Door Hardtop Electra Stock No. BU4721
2-Door Hardtop Electra Stock No. BU4408
2-Door Hardtop Le Sabre Custom Stock No. BU6448

VENTURA
2-Door Coupe Stock No. VE0699 SOLD
4-Door Sedan Stock No. VE0702
2-Door Coupe Stock No. VE0755
2-Door Coupe Stock No. VE0822
2-Door Coupe Stock No. VE0827
4-Door Sedan Stock No. VE0858
2-Door Coupe Stock No. VE0889
4-Door Sedan Stock No. VE1451
4-Door Sedan Stock No. VE1498
2-Door Coupe Stock No. VE1812
2-Door Coupe Stock No. VE2435
2-Door Coupe Stock No. VE2732
4-Door Sedan Stock No. VE3038
2-Door Coupe Stock No. VE3073
4-Door Sedan Stock No. VE3485
4-Door Sedan Stock No. VE3932
2-Door Coupe Stock No. VE4088 SOLD
2-Door Coupe Stock No. VE4428
2-Door Coupe Stock No. VE4596
4-Door Sedan Stock No. VE4767 SOLD
4-Door Sedan Stock No. VE5484 SOLD
4-Door Sedan Stock No. VE6580
2-Door Coupe Stock No. VE8537
2-Door Coupe Stock No. VE8548 SOLD
2-Door Coupe Stock No. VE8638
4-Door Sedan Stock No. VE9138
4-Door Sedan Stock No. VE9141

SKYLARK
2-Door Coupe Stock No. SL0587
2-Door Coupe Stock No. SL0620 SOLD
4-Door Sedan Stock No. SL0670 SOLD
2-Door Coupe Stock No. SL0728
2-Door Coupe Stock No. SL1262 SOLD
2-Door Coupe Stock No. SL2554
2-Door Coupe 'S' Stock No. SL5509
2-Door Coupe Stock No. SL5518 SOLD
4-Door Sedan Stock No. SL5852 SOLD
2-Door Coupe 'S' Stock No. SL5959
2-Door Coupe Stock No. SL7952 SOLD
2-Door Coupe Stock No. SL8561

SKYHAWK
2-Door Coupe Stock No. SH1100
2-Door Coupe Stock No. SH2685
2-Door Coupe Stock No. SH4699
2-Door Coupe Stock No. SH7609
2-Door Coupe Stock No. SH9665
2-Door Coupe Stock No. SH9839 SOLD

TRUCKS
¾-Ton Pickup Stock No. YP0178 SOLD
Jimmy Stock No. YL0410 SOLD
Jimmy Stock No. YL0454
Jimmy Stock No. YL0725 SOLD
¾-Ton Pickup Stock No. YP0815 SOLD
¾-Pickup Stock No. YP1030
¾-Ton Pickup Stock No. YP1577
¾-Ton Pickup Stock No. YP1616
¾-Ton Pickup Stock No. YP1707
¾-Ton Pickup Stock No. YP2072 SOLD
Jimmy Stock No. YL2216
¾-Ton Pickup Stock No. YP2327 SOLD
¾-Ton Pickup Stock No. YP2380
Jimmy Stock No. YL2422 SOLD
¾-Ton Pickup Stock No. YP2429
¾-Ton Pickup Stock No. YP2959
¾-Ton Pickup Stock No. YP3211 SOLD
¾-Ton Pickup Stock No. YP3347
¾-Ton Pickup Stock No. YP3438 SOLD
¾-Ton Pickup Stock No. YP4319
¾-Ton Pickup Stock No. YP4376
1-Ton Crew Cab Stock No. YP4602
¾-Ton Pickup Stock No. YP4980
Jimmy Stock No. YL5457 SOLD
Jimmy Stock No. YL5779
¾-Ton Pickup Stock No. YP5876
¾-Ton Pickup Stock No. YP5900 SOLD
¾-Ton Pickup Stock No. YP5909
Jimmy Stock No. YL6046
1-Ton Pickup Stock No. YP6193 SOLD
¾-Ton Pickup Stock No. YP6939 SOLD
¾-Ton Pickup Stock No. YP7034
Jimmy Stock No. YL7294 SOLD
¾-Ton Pickup Stock No. YP7877
¾-Ton Pickup Stock No. YP7906 SOLD
¾-Ton Pickup Stock No. YP8231 SOLD
¾-Ton Pickup Stock No. YP8247 SOLD
Jimmy Stock No. YL8413
½-Ton Pickup Stock No. YP8414 SOLD
¾-Ton Pickup Stock No. YL8424
Jimmy Stock No. YL8813
Jimmy Stock No. YL8819
¾-Ton Pickup Stock No. YP9020
¾-Ton Pickup Stock No. YP9344 SOLD
¾-Ton Pickup Stock No. YP9732 SOLD

MOTOR HOMES
22-Ft. Frontier Stock No. ZM2206
20-Ft. Frontier Stock No. ZM3534
Curtis Van Conversion Stock No. ZM7735
22-Ft. Frontier Stock No. ZM8991

THEN YOU REALLY MATTER TO US
HOURS:
Mon.-Thurs. 9 a.m. to 9 p.m.
THIS FRIDAY ONLY 9 a.m. to 9 p.m.
SAT., 9 a.m. to 6 p.m.
ASK OUR SALESMEN
Our salesmen are instructed to present any offer on all the above unsold vehicles.
(Subject to Prior Sale)
LOW COST G.M.A.C. BANK RATE FINANCING
EMPRESS
PONTIAC, BUICK, G.M.C.
2867 Douglas at Topaz 382-7121
2867 Douglas, Victoria, B.C. (EMPRESS PONTIAC BUICK LTD.) Dealer Licence Number D01227A

386-2121
Monday through Saturday
8 a.m. to 6 p.m.

CLASSIFIED ADVERTISING

Vancouver Island's Largest Shopping Centre in Print

386-2121
Monday through Saturday
8 a.m. to 6 p.m.

1 BIRTHS

BARKER — Born to Gary and Wendy, a son, Darrin, 7 lb. 12 oz. on October 19, 1976. A brother for Shannon. Thanks very much to Dr. B. F. Morrison.

GRAHAM—Ken and Ann are pleased to announce the birth of their second child, a son, Andrew William, 8 lbs. 11 ozs. on October 11, 1976. A brother for Ryan. Thanks to Dr. B. A. Loucks, Dr. Burnett and Jubilee maternity staff.

HARRIS — Born to Raymond and Josephine on October 8, 1976 at Royal Jubilee Hospital, a girl, Sarah Stephanie, 9 lbs. Many thanks to Doctors James and Morrison and all maternity staff.

JOHNSON—Born to Russ and Sharon (nee Bickford), a daughter, Tracy Elaine, 9 lbs. 4 ozs. on October 20, 1976. Thanks to Dr. Monje-Alvarez and staff at Royal Jubilee Hospital (Insured).

STEVENS — Dr. and Mrs. David Stevens are pleased to announce the arrival of a 6 lb. 10 oz. baby girl, October 21, 1976, a sister for Christopher and Cameron. Many thanks to Dr. M. Morrison and Victoria General Hospital Staff.

DEATH and FUNERAL ANNOUNCEMENTS DIRECTLY FOLLOWING CLASSIFIED

14 ANNOUNCEMENTS

UKRAINIAN DANCING, ARTS and crafts, language, information, Ruth Ilnyski, 598-6317.

15 COMING EVENTS and MEETINGS

BINGO
VICTORIA CENTRAL LIONS
QUADRA REC CENTRE
1600 QUADRA
Sat., Oct. 23
Over $1200 paid out last Bingo.
7 p.m.,
Early Bird Games.

HOOK SIN TONG
CHARITIES ASS'N
660 HERALD ST.
VICTORIA, B.C.
URGENT MEETING
SUN., OCT. 24, AT 2:00 P.M.
HOOK SIN TONG HALL
RECOMPLETE RENOVATIONS
BUILDINGS
ALL MEMBERS
URGENT TO ATTEND

FOR YOUR GROUP OUTING
Charter a B.C. Hydro bus
THE FUN WAY TO GO
39 to 53-passenger
DELUXE COACHES FOR LONG DISTANCE TRIPS
PHONE 382-6161

BINGO
Non-status Indians, Langford Legion, Station Rd., Monday 7:30 p.m. Early Bird Games start at 7.
NO GAME LESS THAN $25
6 cards $2. Extra cards 25c. Everyone welcome.

LADIES' AUXILIARY, ROYAL Canadian Legion, No. 172 Esquimalt Dockyard branch are holding a bazaar, bake sale, bingo on Saturday, October 23, in the auditorium at 622 Admirals Rd. Lunch, baron of beef, adults $2.50, children $1.00. Baking stalls, knitting, white elephant, door prize, Bazaar 11 - 2, bingo 2 - 4.

FLEA MARKET
SANSCHA HALL — SIDNEY
Pat Bay Hwy. and Beacon Ave. Thousands of useful items and treasures, old and modern. Interest for all.
Sunday, Oct. 24, 9:30 a.m. to 4:00 p.m.
ADMISSION 25c
RESERVATIONS — 656-3082

TRI-CHEM LIQUID EMBROIdery, open house, Tues., Oct. 19th, 10 a.m. to 9 p.m.; Wed., Oct. 20th, 1:30 p.m. to 9 p.m.; Fri., Oct 22nd, 1:30-9 p.m.; Sat Oct. 23, 10 a.m. to 5 p.m. Good bargains for all. Mrs. Joyce Kerr, 2977 Pickford, 478-1149.

NEEDLEPOINT CLASSES
Learn how to create beautiful needlepoint designs in 6 easy lessons. Thursday evenings from October 28th to December 2nd, 7:30-9:30. Sampler kit included. Cost $35 in advance. Birkenthals, 823 Fort St., 383-4242.

CANADIAN MENTAL HEALTH Association, Victoria Branch — Auxiliary, Bazaar and Tea to be held from 1-4 p.m. on Saturday, October 23rd at Christ Church Cathedral Memorial Hall, Vancouver Street.

HORNET FOOTBALL BINGO
Saturday, Oct. 23rd O.A.P. Hall, 1600 Government St. Early Bird Games, 6:45 p.m. Regular game, 7:15 p.m. 5 Extra Games.

GARAGE SALE
By R.C.L., Pro Patria Branch 31 Ladies' Auxiliary will be held on Sunday, October 24th, 11 a.m.-? at 407 Niagra St. Information: 385-6847, 382-1206, 388-6953.

FALL BAZAAR
Esquimalt Silver Threads. Lovely hand-made gift items, raffles, tea, white elephant, more. 527 Fraser, Tuesday, October 26, 1 to 4. Public welcome.

RUMMAGE SALE, 10 A.M., FRIday, October 22nd, at Norway House, 1110 Hillside. Chapter AA, P.E.O. Sisterhood.

MYSTERY TOURS
Leave V.I. Coach Lines depot every Sunday at 1:30 p.m. Return 5 p.m. $4.50 includes tea. 385-4411.

COFFEE PARTY SUNDAY, OCtober 25. Films—Adults only—Unattached Society—St. Barnabas Church Hall. Info. 595-8656.

REGULAR SATURDAY OLDTIME dance, 9-12, Columbian Orchestra, St. Albans Hall, coffee. 479-8803.

20 LOST and FOUND

LOST
Part Persian black and tan male cat, white flea collar, Vicinity Fairfield-Gonzales, call 386-2911 day—598-5615 evenings.

LOST: FEMALE BLACK CAT, VIsiting from Manitoba. Beacon Hill Park area. 383-6107 between 6 and 7 evenings. Away weekend, back Sunday.

LOST: BETWEEN HENDERSON Recreation Centre and 3000 block Beach Drive; one Dunlop Tennis racquet and blue ski jacket. Reward. Phone 592-3171.

FOUND: CARAVELLE WATCH, dark brown strap, not leather, found on sidewalk in front of Henry Hudson Apartments on Simcoe St., 384-0957 after 5 p.m.

LOST: MAN'S BLACK WALLET, downtown somewhere, contains Alberta identification, phone Joe, 479-6307.

LOST: GERMAN SHEPHERD, part Lab, Turner, John St. area, no collar, answers to Timmy, 382-2628, 478-7912.

LOST: WHITE, LONG-HAIRED cat with collar, Inverness area. Reward. 385-5339.

BLACK AND WHITE MALE long haired cat St. Charles area. 598-5352.

20 LOST and FOUND

LOST: PLASTIC DENTAL bridge, pink, metal band, lost in Sooke, Langford area, reward. 479-3674.

LOST 4 MONTH YEAR OLD FEmale kitten, orange, brown and white. Answers to Calico, reward. 387-5975 or 598-4362.

FOUND: BLACK MALE CAT 6 months old, injured tail, Cedar Hill—North Dairy area. 595-4060, 595-4476.

LOST: 8 MONTH OLD MALE SIAmese cat with white collar from 3732 Happy Valley Rd. Any information appreciated. 478-3369.

REWARD. MISSING CORDOVA Bay, large black and white cat, neutered male, large orange cat, neutered male. 658-6830.

LOST: GINGER COLORED CAT from Myrtle and Shelbourne area. Answers to Rusty. Reward offered. 595-0264.

LOST: WEDNESDAY, MALE ginger tabby cat, answers to the name of Freddy, reward. Please phone 595-1985.

FOUND: THREE MONTH ginger kitten wearing collar. Vicinity Gorge Vale Golf course. 382-4687.

FOUND: BRACELET DISC, Wrens, First Whaler Crew, 8-9-43, initials reverse. Phone 385-0889.

LOST: ONE EARRING WITH three cultured pearls. Reward $5. 598-7470.

FOUND — LADIES BROOCH, Windsor Pavilion, owner please phone 385-1710 evenings.

LOST: CAMERA, PETRI, 35MM, in Beacon Hill Park. Reward. 386-0449.

LOST: SILVER CHARM BRACElet, vicinity of Cook and McKenzie. 384-8496.

LOST: SMALL BROWNISH black cat, Lake Hill area, wearing white flea collar. 479-1541.

21 HELP WANTED GENERAL

ADVERTISEMENTS IN THIS CLASSIFICATION MUST COMPLY WITH THE BRITISH COLUMBIA HUMAN RIGHTS ACT

CONSULTANT
(Male-Female)
Community Care Facilities Licensing
VICTORIA
$1,407-$1,554

The Department of Health, Provincial Government, has an immediate opportunity available with the Community Programs Branch, VICTORIA for a qualified person to review and process applications for the operation of Personnel Care and Intermediate Care Homes, specialized residential facilities, etc.; to provide advice for program development in homes; to investigate claims against operators, and perform other related duties as necessary. Requires Secondary School graduation and a certificate in Public Health Inspection (Canada) or equivalent; at least four years' related experience in various areas of the Province; a good knowledge of all pertinent legislation; proven ability to communicate effectively by public speaking and group instruction; must be willing to travel in the Province as necessary.
Canadian citizens are given preference.
Obtain applications from the Public Service Commission, 544 Michigan St., Victoria V8V 1S3 and return by November 10, 1976.
COMPETITION NO. 76:1729.

ACCOUNTING OPPORTUNITY
We are a medium sized certified general accountants firm requiring senior staff accountant in our central Vancouver Island office to service a wide variety of clients in a rapidly expanding practice. This position will be of interest to C.G.A. graduates, senior students, or other professional accountants with experience in public practice. We offer Competitive salary and benefits, as well as an early partnership opportunity for suitable applicants. Reply to: Barclay, Tarr, Walters and Co. P.O. Box 85, 30 Front St. Nanaimo B.C. V9R 5K4.

SALES CLERK FOR DRUG store, drivers licence required. Reply stating all particulars, qualifications, experience, etc. to Victoria Press Box 585.

RESPONSIBLE WOMAN WANTed to babysit 2 year old occasionally in return for rent reduction on large bright housekeeping room. 383-4082.

PART TIME HOURS, INSTRUCT others in tri-chem liquid embroidery, decorating, no experience necessary, openings for homemakers available. Call 382-4979.

REQUIRE MATURE MOTHERLY lady to live-in and look after, a man with two children, 12 and 14. In nice subdivision. Victoria Press Box 601.

WANTED BABYSITTER WEEKdays and weekends day shift $5 a day, over 19, reliable to look after 18-month boy. Marigold area after 5. 479-1512.

RESIDENT CARETAKER FOR new 14 suite apartment, handyman preferred, November 1st. Call office 479-8812, or evenings, (5:30 to 8:00 p.m.) and weekends. 477-4906.

WANTED IMMEDIATELY, KIND older lady that needs a home to live-in and care for lady, some remunerations. 477-3125.

EXPERIENCED CARETAKER for new apartment complex in Victoria. References required. 477-0011. Victoria Press, Box 604.

GRILL COOK FOR RESTAUrant, experienced in American and Chinese food preferred. Victoria Press, Box 578.

THE DUTCH LATCH, MALAHAT, has an opening for general kitchen help. Training on the job. Year round. 5 day week.

EXPERT HAIRDRESSER, fully experienced. Annas Taylor Beauty Salon. Telephone 598-1849, after 6:00 p.m.

POSSIBLE 2 TO 3 DAYS WORK per week for retired mechanic in truck repair shop. Apply at 634 Queens or call 385-6167 or 385-2279.

HOUSEKEEPER - COMPANION required for one lady in city, close to bus. Modern waterfront bungalow. 598-7160.

BABYSITTER, McNEILL - VICtoria Ave. area, required occasionally afternoon and evenings. 598-1798.

BABYSITTER NEEDED FOR 16-month-old boy, Thursday, Friday and Saturday, between Metchosin and Victoria. 478-6564.

PERSON FRIDAY, PHYSICALLY and mentally agile, wages open, steady work, room and board included. 749-6124.

WORKING MOTHER WITH ONE school-aged child requires live-in babysitter. Flexible hours. Victoria Press, Box 579.

BABYSITTER NEEDED, 5 DAYS a week in Sooke area, my place, for 9-month-old baby. Phone 642-5889 after 6.

SIDNEY SALON REQUIRES LIcenced stylist full or part-time, good opportunities for right person. phone 656-1522 or 477-8603.

MATURE PERSON REQUIRED for guest house work, preferrably live-in. Phone 385-4662.

PART TIME HOUSEKEEPER, mature person preferred. Own transportation. 478-2374.

NEED OCCASIONAL AND DAILY babysitter in Sooke, 1 child. 382-0885.

INDEPENDENT FULLY EXPErienced roofers, union rates plus. 385-5522, 10 to 5.

RESPONSIBLE WOMAN TO BAbysit 8 p.m. to 11:30 p.m. full time or part time. James Bay. 386-1893.

21 HELP WANTED GENERAL

AVON
TRIM YOUR CHRISTMAS TREE WITH THE EXTRA $$ YOU MAKE representing the world's largest cosmetics and toiletries company. Show and sell beautiful gifts, cosmetics, jewelry, etc. in your spare time. Set your own hours — pick your own work days. Interested? Call:
Miss Binder
384-7345

Physiotherapist
TRANQUILLE
$1,201 - $1,457

The Department of Human Resources, Provincial Government, requires a person to co-ordinate the Physiotherapy Department with other services in the institution; to supervise and train staff; to carry out a treatment program geared to individual physical rehabilitation needs; to maintain patient progress records, and ensure adequate supplies and equipment; other related duties. Requires a degree in Physiotherapy or Rehabilitative Medicine, and registration in the B.C. Association of Physiotherapist and Massage Practitioners; several years' experience as a physiotherapist subsequent to formal training. Canadian citizens are given preference.
Obtain applications from the Public Service Commission, 1165 Battle Street, Kamloops V2C 2N4 or 544 Michigan Street, Victoria V8V 1S3 and return to KAMLOOPS by November 10, 1976.
COMPETITION No. 76:1299B.

INTERESTING JOB WITH A FUTURE
A Victoria-based agricultural organization requires a full-time employee to assist in the preparation and analysis of statistical data and other information relating to the agricultural industry. Preference will be given to applicants who have a farm background and who have university education in an appropriate field. Salary negotiable in the $10,000-$12,000 range, plus excellent fringe benefits. Apply with references to Victoria Press, Box 602. All inquiries promptly answered.

CAREER OPPORTUNITY
Opening for a person with academic or institutional knowledge, capable to acquire sites for subdivisions, apartment sites and supervise the civil work. Applicant must be steady employee and self-starter. Any practical experience in the above would be an asset. We offer salary plus bonus plan. Apply enclosed resume to Victoria Press Box 613. Replies will be kept in strict confidence.

EATONS
ALTERATIONIST
We now have a part time position available in our men's alteration department. Experience essential. Interviews by appointment only.
PHONE: MRS. M. ROBINSON
EMPLOYMENT OFFICE
382-7141

PERMANENT POSITION
Immediate opening for a retail clerk in Duncan Farm and Garden store. Successful applicant will have an interest in agriculture or horticulture with garden store experience preferred. A pesticides dispenser licence will be required but is not necessary to start. Some office work is required including filing, till balancing and recording. Good employee benefits available. Please apply in own hand writing giving full particulars to Buckerfields Ltd., P.O. Box 487, Victoria.

PERMANENT FULL-TIME cleaning person required for shop cleaning after closing hours. Own transportation preferred as more than one shop involved. Must be bondable, mature and experienced in janitorial work. Apply in person 9 a.m. to 4 p.m. Tuesday, October 26 to office at 858 Esquimalt Road.

MATURE COUPLE REQUIRED to caretake small local hotel, daily duties include janitorial work, maid work, renting rooms, answering phones. Accommodation included in remuneration. Non drinkers. Please provide references. Reply to Victoria Press Box 627.

WANTED: 2 PERMANENT part-time relief workers, to work with mentally handicapped adults. Weekend work a requirement, Friday afternoon to Monday morning. Phone 382-4212. The Greater Victoria Association for the Retarded.

LARGE PERSONAL CARE HOME requires mature person for matron's relief. Plain sewing necessary, 6 days on 3 days off, also dining room help 6 days on 3 days off. Apply in writing to Victoria Press, Box 621.

CAMOSUN COLLEGE REquires janitors for spare board. Ability to work shifts on fairly short notice required and some janitorial experience desirable. Call Supervisor, Plant Operations at 592-1281, Local 229.

POSITION OPEN FOR DRUG store clerk. We will train successful applicant. Dedicated person essential. Apply 3575 Douglas Street after 3 p.m. Monday, Tuesday and Wednesday, October 25, 26, 27.

EXPERIENCED RESIDENT MANAGER
(Couple) for November 1. 38 suite apartment block, Victoria. Resume required. Victoria Press, Box 612.

TRAILER SPACE AVAILABLE on monthly basis only, against minor caretaking duties on building site in Sooke area. No rent, free water and electricity. Phone 642-3381.

REQUIRED IMMEDIATELY, MAture, responsible woman for live-in; minimum household duties. Oak Bay. Reply Victoria Press Box 623. Monday to Friday, phone 384-1832.

IS THERE A KIND LOVING AND patient nanny type who would like to come into our home and care for our very active 9 month old son, 5 days a week. Please call 388-9809.

REQUIRED IMMEDIATELY, telephone solicitors for part time evening work only. No experience necessary. Hourly wage, and bonus. Call 388-7446.

ENERGETIC LOVING PERSON to care for 3 young children, 2 to 3 days a week 8:30 to 5. Own transportation required. $12.50 daily. 477-8737.

URGENT! LIVE-IN BABYSITter, nice private home, car available, lovable 2 year old, and 2 month old. 478-9289.

MECHANICALLY INCLINED person to train as technician for office equipment company. Phone 382-5181 for an interview.

EXPERIENCED KITCHEN CABInet installer, for part time job. 383-5521.

BABYSITTER, MONDAY TO FRIday, 9:00-1:30. Hampton Park area. 385-3885.

LEADERS NEEDED FOR Brentwood Girl Guides. Phone 479-5083.

21 HELP WANTED GENERAL

JOB WITH A FUTURE
A Victoria-based agricultural organization requires a full-time employee to assist in the preparation and analysis of statistical data and other information relating to the agricultural industry. Preference will be given to applicants who have a farm background and who have university education in an appropriate field. Salary negotiable in the $10,000-$12,000 range, plus excellent fringe benefits. Apply with references to Victoria Press, Box 602. All inquiries promptly answered.

WANTED
SEVEN FULL TIME, FOUR PART-TIME
$8 per hour full time, $6 part-time, must be neat in appearance, must have car. We hire students of legal age. For interview call 385-4015, 1 to 4 p.m.

PRESSER
Experienced silk and wool presser for modern Dry Cleaning Plant. Must have good references. Please contact Mrs. Harris at Jubilee One Hour Martinizing. Phone 595-8912, 10 a.m.-5 p.m.

COMFORTABLE HOME OF REtired nurse required to provide loving care for adult female diabetic, private room essential, preferrably private bath, recipient well educated, cultured, with special love of music, excellent remuneration to right person, some emotional problems involved. Victoria Press Box 582.

XMAS HELP
Persons to operate Santa photo camera, must be available full time, Nov. 20-Dec. 24, in Victoria. $3.50 per hour, experience not necessary, apply in writing, include phone number to Santa Photo, 4493 Boundary Rd., Vancouver, B.C. V5R 3N3.

REQUIRED IMMEDIATELY, REceptionist for evening shift, on front desk at 100 room hotel. Experience preferred. We are looking for someone with personality, well groomed, and enjoys working with the public. If you have the above, please apply in person, 123 Gorge Rd. East, or call 386-1422.

ELECTROLUX CANADA LTD. has 4 full-time and 2 part-time franchises available, no experience necessary, will be trained. Must have transportation. Top commissions paid weekly. Interviews held between 10 a.m. and 5 p.m. Saturday, 1015 Blanshard Street, ask for Ed Dorohoy.

CAPABLE HOUSEKEEPER WHO would enjoy maintaining a lovely home. Well known, retired senior executive requires full time live-in homemaker under 60. Substantial premium salary over normal plus board and room. Permanent. 598-6639.

EXPERIENCED SEAMSTRESS for sewing and part-time counter girl duties. Approximate hours 10 a.m. to 5 p.m., Monday to Friday. Apply Styletone Cleaners Ltd., 9812 Fourth Street, Sidney. Personal interview only.

LIVE-IN HOMEMAKERS
Opportunities for semi-retired ladies to help their local communities. Your experience needed by HEALTH CARE SERVICES UPJOHN LIMITED. Call us at 388-6639 Monday - Friday, 9-4:30.

CHIEF JANITOR FOR LARGE office building. Must be capable of work scheduling, supervision of staff, determining cleaning methods and products used. Apply with references to Victoria Press Box 587.

RESIDENT MANAGER REquired December 1 for 92 suite in Oak Bay. send resume along with expected salary to Ambassador Developments, Third Floor, 73 Water St., Vancouver, B.C. V6B 1A1, Attention: Jan.

WIDOW URGENTLY NEEDS BAbysitter Cordova Bay area for two school age children and a delightful two-year-old. Hours from 8:15 a.m. to approximately 6 p.m. or live-in. Car a necessity. 658-8945 after 6.

THINKING OF VOLUNTEER work? Call the Volunteer Bureau. 386-2269.

22 OFFICE HELP

ADVERTISEMENTS IN THIS CLASSIFICATION MUST COMPLY WITH THE BRITISH COLUMBIA HUMAN RIGHTS ACT

PROPERTY MANAGEMENT TRAINEE
Required by a well-established local real estate company. This is a career postion offering a salary plus. Applicants should have real estate license or be prepared and able to qualify to complete the required courses during the training period. Consumer credit experience a definite asset. Reply, Box 619, stating qualifications and salary expected.

NATIONAL RESEARCH COUNCIL
DOMINION ASTROPHYSICAL OBSERVATORY
STENOGRAPHER
To provide stenographic services to staff members by typing scientific and technical reports and letters, from handwritten notes. To act as a receptionist, answering telephone enquiries, maintaining attendance records, assisting in the library, and other duties normally associated with the central office. Secondary school graduation and a proficiency in typing and shorthand are required. For interview call 388-3864, Mr. R. Heppner.

EXPERIENCED SECRETARY
Victoria Chartered Accountants Firm requires an experienced Secretary. Duties includde typing letters and financial statements. Pleasant working conditions. Reply with details of past experience and remuneration to Victoria Press Box 599.

ESTABLISHED REAL ESTATE and insurance office requires experienced general insurance clerk or typist for insurance department. Salary commensurate with ability. Please reply giving details of previous experience to Victoria Press, Box 617.

LEGAL SECRETARY
Excellent position for a qualified litigation secretary in modern downtown legal office. Good typing and shorthand required. Salary $900 plus. Drake Personnel, 1175 Douglas St., 385-3425.

CONVEYANCING SECRETARY
Good shorthand and typing skills and conveyancing experience for downtown legal firm. Salary $900 plus, Draker Personnel, 1175 Douglas St., 385-3425.

OFFICE EQUIPMENT FIRM REquires bookkeeper girl Friday. Duties include general office duties, bookkeeping and some counter sales. Reply Victoria Press. Box 597, giving complete resume.

DENTAL RECEPTIONIST FOR busy downtown office. Must be efficient, personable, neat and alert. Typing, billing and filing required. 4½ day week. Reply Victoria Press, Box 615.

LEGAL SECRETARY REquired, experience in all aspects of legal work preferred. Mag II experience required. Salary competitive. Telephone Sandra Burns, 385-1411.

SECRETARY - RECEPTIONIST with good typing skills required for busy architects office, in Victoria. Please phone 388-7371 for interview.

22 OFFICE HELP

EXPERIENCED CERTIFIED dental Assistant required for busy dental office. Top salary for the right girl. Reply in writing to Victoria Press, Box 607 stating experience and qualifications.

PERSON FOR WHOLESALE OFfice, duties include typing, some bookkeeping and stock control work. Give full work history and appropriate details and salary expected to Victoria Press, Box 622.

MAG CARD EXPERIENCE
Experienced Mag Card operator for busy downtown legal firm. Salary $900 plus. Drake Personnel, 1175 Douglas St., 385-3425.

EXPERIENCED MAG II TYPIST required, some experience in general — legal work essential, $800 plus, depending on experience. 386-9021.

SECRETARY REQUIRED FOR general legal, Experience in a lawyer's office essential, together with a stable work background, $850. 386-9021.

LEGAL SECRETARY REQUIRED for pleasant downtown office, a minimum of 1 years experience in conveyancing essential. $900. 386-9021.

23 SKILLED TRADES

ADVERTISEMENTS IN THIS CLASSIFICATION MUST COMPLY WITH THE BRITISH COLUMBIA HUMAN RIGHTS ACT

CANADA'S LARGEST AND MOST dynamic manufactuer of electrical and electronic advertising displays is now offering a position for an experienced designer in the City of Victoria. This position offers an excellent salary, ideal working condition and the opportunity to work with a firm which produces the latest and most innovative designs and products in Canada. Please reply in writing describing your experience and be prepared to show examples of your art work when interviewed. Victoria Press, Box 616.

FIRST CLASS AUTOMOTIVE MEchanic to operate mechanical department of automotive repair centre. Must be good with public, rate of pay based on percentage of department. Top money maker for right person. Phone Ben, at 956-3939 or evenings, at 956-3905.

WANTED: EXPERIENCED OFfice machine mechanic. Cash registers, a definite asset. Apply City Office Equipment, 386-8396.

REQUIRE JOURNEYMAN TO plumb new private home. Cash. 385-7494.

RETIRED "FINISHING" CARpenter. References required 478-4670 between 7-9.

WANTED: EXPERIENCED bricklayers. 477-1454.

EXPERIENCED IRON RAILING builder wanted. 384-7525.

24 SALES PERSONS AND AGENTS

ADVERTISEMENTS IN THIS CLASSIFICATION MUST COMPLY WITH THE BRITISH COLUMBIA HUMAN RIGHTS ACT

SELDOM CAN A SALESPERSON ENJOY SUCH A HIGH INCOME SO QUICKLY
Our company offers a unique opportunity for prestige selling by appointment only. Earnings are high for those with ambition. The future is limitless. We want you if you have sales exp. Will teach you if you haven't . . . as long as you are willing to work. If you are over 35 and ready to sell, ph. Doug Sinclair for a personal interview. 385-2405. Padre Isles.

Automobile Salesperson
For Victoria's largest and most progressive automobile organization.
Here is an outstanding opportunity to join Victoria's finest automobile sales organization. No experience necessary as we will provide full training. If you desire a higher than average income and are willing to work, I would like to talk to you.
Contact Brian Elmhurst at Peter Pollen Ford Sales Ltd., 1060 Yates Street, Victoria.

SALES PERSON
Highly rewarding position for a person to sell new and used homes for our construction company. Applicant must be bright, happily married with sales experience preferably in Real Estate. Income arrangements open for negotiations. Please enclose resume. All replies in strict confidence. Reply Victoria Press Box 606.

SALES MARKETING
Outstanding individual early in career development with desire and potential to move quickly in highly profitable, respected and expanding company ranking in the upper 1% of its industry.
This opportunity can be explored by submitting resume of your work history to The Victoria Press Box 596.

T. L. MANN
AND ASSOCIATES LTD.
Has room for three experienced realtors. If you've been looking for a professional atmosphere, private separate offices, good commission splits and free parking, call Ken Mann to discreetly discuss your interests and ours. Days or evenings
598-5144

NATIONALLY KNOWN I.L.S.
Independent listing service requires licensed Real Estate salesperons and unlicensed sales personnel. FOR FURTHER INFORMATION CALL A. Nielsen, Velox Investments Ltd., 388-4942 or apply at 817 Fort St.

JACK MEARS
Is hung up on SOLD signs, aren't you? Then call Gibby McLEOD for a chance to improve your future earnings. 598-2344.
JACK MEARS
OAK BAY REALTY LTD.

SALESPERSON WANTED FOR weekly newspaper on the Sunshine Coast approx. 30 miles from Vancouver. Duties—sales, layout, general advt. office work. Union wages, dependent on experience. Car necessary. Apply to Victoria Press Box 632.

REAL ESTATE AGENT NOMINEE
Required immediately. Top remuneration and a total selling concept. Call A. Nielsen, 388-4942, or apply at 817 Fort St.

AGENT-NOMINEE REQUIRED for small downtown established Real Estate Office. Prefer Real Estate Board qualifications. Replies to: Jackson and Co., Solicitors for Agency. 388-4224.

Build a career with MUTUAL OF OMAHA. Contact Neil Clark or Mrs. Todd at 386-3570.

24 SALES PERSONS and AGENTS

Nanaimo Realty
(VICTORIA LTD.)
WE TRADE HOMES

Local Offices in Victoria 385-5741 and Langford 474-1234. With 10 other locations on Vancouver Island.

Art Morin	477-7413
Kathy Blades	388-4152
Alban Bowes	479-5693
John Cockrill	385-4230
Fern Colombin	385-3039
Colin Craven	386-0627
Terry Dow	537-9341
Gordon Ellis	592-0079
Roy Hinchcliffe	592-9627
Joan Huckerby	592-7922
Dan Nash	477-2078
Ellwood Nault	388-4250
Gerry Parker	382-4875
Flo Pelling	384-5024
Brian Ford	385-5741
Leo Pigert	598-1975
Louise Rich	382-0042
Melody Villeneuve	384-8563
Evan Williams	479-8049
Shirley McLeod	478-8220
John Adank	479-8135
Pat Therrien	642-5138
Rona Higgs	642-3835
Joyce Price	478-2216
Issebelle Duncanson	592-0066
Joyce Borthwick	598-3537
Susan Yeats	386-2947

We're happy, are you?

If you are a licenced Realtor call any of the above.

PROFESSIONAL SALESPERSONS
CAREER OPPORTUNITY
We at Western Canada's largest and most progressive Real Estate Company with 70 offices from B.C. to Winnipeg, invite you to join our team of over 1,700 sales people.
This opportunity is open to Licenced Salespersons wishing to further themselves with a career in the Real Estate Industry. Management opportunities also arise from time to time.
Training is our pride and specialty. Through years of research in professional marketing we have devised an education program that has proven over and over again to be one of the keys to our success.
Marketing Approach: — we have the means and the expertise to obtain nation-wide exposure: comprehensive knowledge on financing, superb building program, trading country wide and much more.
For inquiries and interviews call Block Bros. Realty Ltd.
477-1841
386-3231
478-5561

SOMEWHERE THERE IS A PERSON
$30 - $50,000 PER YEAR
CLOSERS
We require a dynamic salesperson who knows they are the best. You will be required to do residential estimate sales. The applicant should be a money motivated, sales oriented individual and wish to make a total commitment to a once in a lifetime idea. For interview call Dupex Thermal Windows of Victoria, Mr. P. Allen, 382-6300.

SALES REPRESENTATIVES ARE required by a manufacturer of aluminum windows to service Vancouver Island and the lower mainland areas on a commission basis. The successful applicant should have related experience in the construction industry. Company benefits include mileage and car allowance, medical, dental and group insurance plans. Please enclose a resume, reply in writing to Victoria Press Box 631.

25 TEACHERS

ADVERTISEMENTS IN THIS CLASSIFICATION MUST COMPLY WITH THE BRITISH COLUMBIA HUMAN RIGHTS ACT SEE COLUMN 1

SCHOOL DISTRICT 85
Vancouver Island North

Alert Bay
Alternate class teacher (Students' ages 11-15), effective immediately.

Applicant — must have teaching experience at the Junior Secondary level.
—will be expected to work closely with the Nimkish band.

Please send information on background, training, and references to: District Superintendant of Schools, Box 90, Port Hardy, B.C. V0N 2P0.

26 PART TIME or TEMPORARY HELP

ADVERTISEMENTS IN THIS CLASSIFICATION MUST COMPLY WITH THE BRITISH COLUMBIA HUMAN RIGHTS ACT

ROUTE PROFITS
$1,300 to $2,000 a YEAR
A few TOP PROFIT adult size Colonist routes available soon in the Quadra-Hillside James Bay, Fort-Richmond areas. For an hour and half of your spare time each morning, you can have a profitable business. There is no interference with other occupations or school. Ideal opportunity for Senior Students or other adults. For further information please call the Colonist Circulation Department at 383-4111 and ask for Mr. Seal or Mr. Elliott.

TWO-YEAR-OLD GIRL NEEDS playmate Wednesday and Friday mornings. Your home. Preferably Oak Bay. Victoria Press Box 630.

DOOR TO DOOR MARKET REsearch interviewers, phone between 6 and 8 p.m. evenings. 386-9571.

PERSON TO DO WOODWORK repair and gardening. Ideal for pensioner. Suite available at going rate. 1-7 p.m., 595-3379.

HOUSECLEANER, 2 HALF DAYS per week. Langford area. 478-2714.

26 PART TIME or TEMPORARY HELP

WIG BOUTIQUE, 8 - 15 HOURS per week, experience not necessary, will train. Apply to Wig Department, 2nd Floor, Monday 10 - 3 p.m., The Bay.

PART TIME TRUCK DRIVERS, evenings 6 p.m. till 10 p.m. Must be able to handle 5 ton trucks and have 3rd class licence. Rate $5 per hour. Victoria Press Box 625.

FULLY FURNISHED GUEST cottage on Salt Spring Island plus garden produce, rent free to mature couple willing to help with housework and garden, 537-5497.

STUDENT BABYSITTER WANTed in Amity Dr. area, mostly Tues. and Sat. evenings. 656-6458.

30 SITUATIONS WANTED

APT. MANAGER AND WIFE
12 years experience in rental bookkeeping, maintenance, and commercial building. Relocating in Victoria area. Require similar position for Nov. 1st or Dec. 1st. 652-1301.

EXPERIENCED HOUSEcleaner with references requires three hours work per day. Any kind of cleaning, ironing, laundry. Provide my own transportation, lunch, and coffee. $4.50 per hour. 384-2713.

MUSIC MANUSCRIPT WRITER, and transposer with over 40 years band and orchestra experience, would like a job. Plays piano accordion, trumpet, etc. Phone 592-4580.

CASUAL WORK: PAINTING, roofing, general repairs, wooden, aluminum gutters, cleaned, lined or installed, reasonable. Downpipes, chimney repairs. 388-7941, 384-0912, Wesley.

INTELLIGENT, INDUSTRIOUS, versatile and clean-cut young man (30). Extensive range of work experience (manual, academic). Bondable, A-1 references. Victoria Press, Box 618.

FIREPLACE FACINGS, DAMPers installed. Down drafts stopped. Wet basements made dry, storm drains cleaned, basement repairs. 386-2648.

ENGLISH BANK TRUST OFficer wishing to emigrate seeks employment. Any opportunity considered. Currently visiting the Island. 338-8368.

TWO CHRISTIAN WOMEN. ONE cook and one housekeeper, experienced in work and management desire live-in accommodation as a team. 382-1202.

MATURE WOMAN WILL BABYsit my home, Esquimalt area, Monday to Friday, beginning November 1st. 385-0029.

YOUNG MAN WITH SOME framing experience seeking employment, preferably in construction trade. Phone Ray 479-2762.

CERTIFIED DENTAL ASSISTANT with 2 years' experience, desires work, preferably in Ortho Practice. Phone 385-9902.

DOCUMENTS, MANUSCRIPTS OR what have you expertly typed by legal secretary. Divorce a specialty. Phone 386-9617.

BODY WORK AND PAINTING done at home, reasonable. 478-8785 or 474-1433.

WILL BABYSIT MY HOME, Reynolds area, permanent or casual. Call Lorraine, 477-6334.

PAINTING, GARDENING AND odd jobs, reasonable. Phone after 6. 592-9582.

DAY CARE IN MY HOME. I have 4 year old son. References. 478-7783.

PAINTING, INTERIOR, EXTERIor, guaranteed work. Low winter rates. 384-0827.

EXPERIENCED HOUSEkeeper will clean from attic to basement. 477-7677.

WILL DO HOUSE CLEANING. $3.50 an hour plus car fare. 479-8749.

JANITOR, FULLY QUALIFIED, requires work. 382-4091.

33 BANDS, MUSICIANS and ORCHESTRAS

WANTED — GUITAR OR PIANO and voice single acts, to audition for professional gigs. Must have a large repertoire, phone 479-1416 or 384-2545.

PRACTICE STUDIOS FOR bands opening soon. Weekly or monthly rates. 478-0535.

34 PRE-RECORDED MUSIC

MUSIC BOX
SUPERIOR QUALITY AT COMPETITIVE PRICES
Call The Professionals From
WAVE Western Audio-Visual Ent.
383-5211 — 24 HRS.

CANDU CANNED MUSIC
Specializing in mixed aged groups. Receptive to all requests. Extensive variety from polkas to rock and roll. Multi-mobile units of fine fidelity. Phone Gary, 384-5521.

JOHN MARSHALL'S
Recorded music,
Best of the 50's, 60's and 70's
Dances — Weddings — Banquets
385-6201

WAYNE'S MUSIC FOR ALL OCcasions, reasonable rates, phone 479-4835.

DANCES—PARTIES—WEDDINGS
For information phone 478-2590, Don or Bill.

DENNY'S CANNED MUSIC CO. Fonzie's Place. 656-3585.

LLOYDS MUSIC UNLIMITED the best for less, 656-5614.

36 BUSINESS SERVICES and DIRECTORY

Appliance Repairs

APPLIANCE REPAIRS, WASHers, dryers, stoves, reasonable rates. Phone Jim's Appliance 388-5363 anytime.

Appraisals

APPRAISALS
PROFESSIONAL FEE APPRAISERS FOR ANY PROPERTY ANYWHERE
BROWN BROS.
on BLANSHARD
385-8771 (Anytime)

P. G. JACKSON LIMITED
All Types of Real Estate Appraisal anywhere on Vancouver Island
535-1070 Douglas Street 388-71[illegible]

Auto Glass

BOSSOM GLASS CO. LTD.
1305 GLADSTONE 382-3031
FOR ALL YOUR GLASS NEEDS! Aluminum window conversions to thermo insulating glass, reduces heat loss UP TO 50%.

Cabinet Making

VICTORIA MODERN WOODWORKERS LTD.
928 HILLSIDE AVE.
—Kitchen cabinets
—Bathroom Vanities
—Store and office fixtures
—Custom Cabinets
—General Millwork
For free estimates phone
382-9014
R. W. (Bob) Owen, Manager

Carpenters

FRAMING CREW AVAILABLE. Reasonable rates. 477-8990.

36 BUSINESS SERVICES and DIRECTORY

Carpenters

PERMA CONSTRUCTION
Qualified tradesmen at reasonable rates for additions, alterations, carports, sundecks, framing, finishing. Free estimates, references. 384-2323, 598-7955.

F. J. CONSTRUCTION. ALL sorts of carpenter work, additions, alterations, finishing, framing, etc. private and commercial. Free estimates. Call Fred Jorgensen, 642-3075.

INTERIOR, EXTERIOR RENOvations, carpentery, concrete, painting, paper hanging. Sundecks carports. Free estimates, 642-5381, 382-7309.

DAN FRASER, QUALITY CONstruction. Building a reputation for dependable and efficient framing. Also experienced in renovations and additions. Phone 382-1233.

ADDITIONS, ALTERATIONS, rec. rooms, sundecks, concrete work, free estimates. Work guaranteed. References supplied. 478-8894.

BRETT CONSTRUCTION LTD.
Specialist in custom homes. Framing, renovations. 385-0842 or 656-2382.

VERSATILE HOME MAINtainer, carpentry, renovations, cabinets, painting, papering. Quality work. Adam, 385-3090.

IMPROVE THE VALUE OF your home, finish your basement. Will do sundecks, carports, etc. For estimate call 479-8796.

BATHROOM AND KITCHEN REmodelling. Recreation rooms. Your ideas or ours. Kayvic Designs Ltd. Phone 598-2920 or 656-4857.

WOODWORKING AND GENERAL carpentry. Guaranteed workmanship. Available immediately. 592-6343.

BASEMENT SUITES, ADDItions, renovations, etc. Reasonable rates, free estimates. 477-7511.

EXPERT FINISHING CARPENter over 35 years experience. Call 479-4755.

QUALITY CARPENTERS AVAILable for framing, additions, siding, sundecks. 477-3210, 477-6161 after 5.

CARPENTRY SERVICE. HOME improvements. Old hand. Reasonable. Jock Stewart. 598-7392.

RELIABLE HOME REPAIR SERvice and store remodelling, 479-2916.

AUGUST CONSTRUCTION, framing and finishing, quality work. 384-1711.

ADDITIONS AND HOUSE FRAMing, you finish it yourself if you wish, 388-5358.

RENOVATIONS, ADDITIONS, carport, rec. room, sundecks, etc. 382-3578.

FRAMING AND FINISHING crews available. 479-5640 after 6.

SMALL JOBS MY SPECIALTY Howie 478-4705

Carpets and Linoleum

HOURIGAN'S
CARPETS AND LINOS LTD.
FLOOR COVERING SPECIALISTS
715 PANDORA AVE. 386-2401

BILL FULLER LTD. CARPETS, lino, tile. Installations, repairs, restretches, 384-0423.

WILL INSTALL CARPET AND lino, low rates. Phone 592-1389.

Catering

Having a party or banquet???
Just having a few in for tea???
CALL
KING ARTHUR'S CATERING SERVICES
660 JOHNSON ST.
385-5331 or 385-0052

Cement Contractors

SPECIALIZE IN BASEMENTS, carports, sidewalks, patios. Free estimates. 388-4806.

CEMENT CONTRACTING, ALL types of jobs, friendly free estimates, 477-5169.

MITCHELL BROS. CONCRETE. Basements, driveways, patios. For quality workmanship call 384-7501.

Cleanup Services

TWO TRUCKS FOR ANY TIME service, by the load; by the contract. Basement; attic, garage; back and front yards. Specializing in construction and remodelling clean-ups. For free estimates, phone 478-8210.

NO CHARGE AND UP
Two young responsible men have large truck. Basement, attics, composts, etc. Very reasonable. Bob's, 386-2451 anytime.

PROMPT—EFFICIENT
Yards, basements, hauling of debris. Complete janitorial service. Gutters cleaned. Call Larry, 477-8711 or 652-4322.

J AND M SERVICES
Cleanup services, light deliveries. Call 385-0706 or 384-0944 from 7 a.m. to 8 p.m. and weekends.

ANY KIND OF CLEANUP OR haulage, free estimates, reasonable price, reduced rates for pensioners. 652-3683.

FAMILY MAN WITH TRUCK needs work. Will clean up yards, basements and garages. Will also do demolition. 478-6054.

I CAN DO IT!
Home maintenance, cleanups, hauling, or whatever? Call Ed. 383-6483.

WINDOWS, TILE, HARDWOOD floors cleaned by professional cleaner, night or day, reasonable rates. 386-9726.

CLEAN-UP
Basements, yards, compost boxes. Large and small hauling. 658-5406.

WANTED: GUTTERS CLEANED. Man used to working on high roofs. 383-6973.

1 TON TRUCK, CLEAN-UPS, chain saw work. What can we do for you? 592-3294.

CLEANUPS, SMALL HAULING jobs, gutters, basements, yards, etc. 385-7965 anytime.

STUDENTS WILL CLEAN garage, basement, yards, etc. Will haul, reasonable 384-3198.

I NEED WORK
Young man, 1-ton truck, just starting. Reasonable. Reliable. 656-1041.

PAINTING INSIDE OR OUT. General repairs. Reasonable. 479-4446.

MAN WITH PICKUP — SMALL cleanups, anytime. 388-6049.

Contractors

WHEATON CONSTRUCTION LTD.
General Contractors
Building Consultants
385-5702

J and R. COMPANY
Renovations, alterations and repairs, guaranteed workmanship, free estimates. Sensible prices, courtesy and service financing arranged. Call us no obligations, 479-1407.

ADDITIONS, RENOVATIONS, basement suites, custom homes, etc. Fast and efficient. Experienced workmen. Reasonable rates. Free estimates. For no muss no fuss call us. Cramer Construction, 477-7511.

WIRING AND REWIRING, REAsonable rates. Domes Enterprises Ltd., 382-2660, business hours 10 a.m. to 2 p.m. Monday to Friday. Home 474-1454.

BRETT CONSTRUCTION LTD.
Specialist in custom homes. Framing, renovations. 385-0842 or 656-2382.

T. AND C. BUILDERS LTD.
Framing
385-5293 385-8587

RENOVATIONS. UNBEATABLE thermo stucco, plaster patching, cultured stone facings, sundeck coating. Call Frank Browne Ltd., 384-1127.

FRAMING CREW AVAILABLE. Reasonable rates. 477-8990.

36 BUSINESS SERVICES and DIRECTORY

Contractors

VICTORIA CEDAR CRAFT LTD. Residential-commercial framing, interior and exterior finishing. 383-0401.

OASIS CONSTRUCTION LTD. Custom building, framing, renovations and general contractors. 479-6335.

R. J. RESTALL CONSTRUCTION Ltd. Framing and General Contracting. Quality guaranteed. 478-0430.

QUALITY FRAMING
By
Tom Szolnyanszky 477-8673

FARMER CONSTRUCTION
Design — Renovations
388-5121

ROY OVERTON CONRACTING, specializing in sundecks, carports and additions. 384-5505.

FRAMING, FINISHING, RESIdential, commercial quality work. 479-1976, 382-6661.

FIRESIDE HOLDINGS LTD.
Custom Building and Design
478-9475

Drafting

ARCHITECTURAL DESIGNING and drafting services without architect's fee. 598-3550, or 385-1812.

REASONABLY PRICED HOUSE plans drawn. 652-5757.

Drain Service

WE CLEAN AND REPAIR DRAIN TILE, GUTTERS, SEWER LINES, AND INSTALL CATCH BASINS. PHONE 384-4841.

WESTCOAST DRAINAGE LTD. Storm pipe repairs, installations. Licenced and guaranteed, 24 hours service. 383-2318.

WET BASEMENTS MADE DRY, storm drains cleaned, basement repairs. 386-2648.

Draperies

the Bay
DRAPES and SLIPCOVERS CUSTOM-MADE
Made by our own expert seamstress. Large selection of fabrics to choose from. use your Bay Account.
For a FREE estimate phone 385-1311, local 244 or 246.
HUDSON'S BAY COMPANY

stevens interiors ltd.
DRAPERIES—FABRICS
TRACS
CUSTOM MADE AND INSTALLED
FREE ESTIMATES
1126 Quadra 386-2951

stevens interiors ltd.

HOURIGAN'S
Floor Covering Specialists
NOW SHOWING DRAPERIES
PROMPT IN-HOME SERVICE
715 PANDORA AVE. 386-2401

DRAPES, SLIP COVERS, BEDspreads, etc. Reasonable. Guaranteed workmanship. Phone 383-8369.

Drywall

FINERTY DRYWALL
BOARDING, TAPING, TEXTURing, reasonable rates, free estimates. Call 384-7768 between 10-3, 383-0460 after 6 p.m.

COMPLETE DRYWALL FINISHing. Textured ceilings and walls, no job too small. 478-7412.

MOONLIGHTER, NO JOB TOO small. Boarding, taping, texturing. Reasonable. 595-6310 after 5.

WILL DO ALL PHASES OF DRYwall. For estimate call 479-8796.

Electrical Contractors

NEW HOUSES WIRED, OLDER houses rewired, service changes, renovations, commercial wiring, electric heating installation. Reasonable rates. Satisfaction guaranteed. Call for an estimate today
SIRWEL ELECTRIC LTD.
595-3876

WIRING AND REWIRING, REAsonable rates. Free estimates. Domes Enterprises Ltd., 382-2660; evening hours 474-1454.

OLDER HOMES REWIRED — NO down payment. We finance at bank rates with approved credit. EDDY'S ELECTRIC — 385-7666

Excavating

EXCAVATING, LAND CLEARing, road building, demolition, sand and gravel, equipment rentals. 24-hour service. Radio controlled.
O.K. Trucking Co. Ltd.
Bus. Office, 2840 Nanaimo, 386-3414
Dispatcher, 2720 Turner, 382-6136

WELCH'S BOBCAT (825) DIESEL and trucking service, excavating, backhoe, rotovating, terracing, septic and drains, clean-up, hauling. Reasonable. I care. 658-5501.

ALBERG EXCAVATING
450 Crawler Loader, land clearing, loading, excavating, $30 per hour or contract. Phone 477-8463.

ARCHER BOBCAT
Landscaping, excavating, back filling, driveways. 478-9413 days. 112-743-9753 evenings.

PEDERSEN EXCAVATING
Back-hoe work. Sewer installation. Free estimates. By hour or contract, 479-5963.

VICTORIA BOBCAT SERVICE. 3-ton dump truck. Landscaping-excavating. 10' backhoe, reasonable, 383-8101.

BACKHOE FOR HIRE. REASONable rates. With or without operator. 478-9122.

ROBERTSON'S EXCAVATING 450 Case, land clearing, bulldozing and backhoe. 595-8530.

Fencing

CHAIN LINK FENCING
We only install wire and chain link fences, so we not only do quality work but also have a super price. For a free estimate with no obligation call Van-Isle Chain Link Fencing, 386-1841 anytime.

FENCING AND GATES — ALL types in wire or wood — supplied, installed or repaired. Island Chain Link Fencing Ltd. For free estimate — Phone 477-0332.

ALL TYPES OF WOOD FENCING supplied and installed. No job too small. For estimate call 479-8796.

Flooring and Sanding

M&M FLOOR
COMPLETE FLOORING CENTRE
Hardwood, Carpets and Linos
532 William St., 384-0343
Nights: Al 386-3078—Mike 382-4818

Furniture Refinishing

FURNITURE AND INSTRUMENT refinishing, restoring, building, lowest rates anywhere. 642-5872.

Gardening

CLEANUP AND PRUNING. G. Barta, 479-9278.

aboutv bruce lowther

Bureau of Useless Information: Friday's answer — Sonny and Will were two characters in a fairly popular TV series, and I'd imagine most viewers remember Movin' On with Claude Akins and Frank Converse. The latter starred in two earlier series, as I have it: NYPD and Coronet Blue.

Today's question — He was born Michael James Vijencio Gubitosi and became Mickey in Our Gang, then was Little Beaver in the Red Ryder TV serial and the Mexican boy in Treasure of the Sierra Madre. Then he starred in In Cold Blood. Name him and his TV series; answers Tuesday.

Saturday highlights

8:00 a.m.—KSTW has delayed Friday's Ford-Carter debate to "this more convenient time," which means they were sold out with commercials Friday but nobody buys' em at this hour—11.

1:00 p.m.—The CBS series Famous Classic Tales does Jules Verne's Master of the World. Classic Tales reruns start on Channel 7 only at 4 p.m.—7, 12.

1:00—The latest Ray-Spellman debate for Washington state—5.

4:00—The Boston orchestra, Seiji Ozawa, Anthony Newman and the Organ Symphony of Saint-Saens. The reed section is superlative—9.

7:00—A Toller Cranston ice special—8.

8:00—It's the Great Pumpkin, Charlie Brown. Also on Channel 12 at 8:30—7.

10:00—Soundstage: Three Dog Night—9.

CABLE 10—1 p.m., Public Eye on advertising; 2:00, Tony Simnett's topic is abortion; 3:00, Music Victoria; 3:30, German Diary; 4:00, Full House; 4:30, Shalom.

Saturday sports

NOTE: Channels 2, 3, 5 and 6 had a world series baseball game at 10 a.m. and haven't reported replacements. Presumably, regular shows for children and such will appear.

11:00 a.m.—CFL football, Edmonton at Montreal—8.

11:00—The B.C. junior football final—13 (21).

12:15 noon—Football, Missouri vs. Nebraska. May start earlier—4.

1:00 p.m.—A women's tennis singles final—5.

1:30—A Toronto horse race—8.

• 5:00—For the first time, according to the information sent to me, we get an NHL hockey benefit from the French channel. I'm told it's Islanders at Toronto on CBC English, Montreal-Pittsburgh on CBC French—2, 3, 6.

Saturday movies

12:00 noon—Muscle Beach Party (1964 FAAF). Rerun translation: Frankie Avalon and Annette Funicello spell FAAF—11.

2:00 p.m.—Little Princess (1939 Shirley Temple)—11.

2:30—The Juggler (good 1953 troubled-man drama), Kirk Douglas—7.

• 3:00—Fantastic Voyage (1966 Raquel Welch sci-fi, neat fun). Fun for kids of all ages and great color, too—5.

9:00—Hail the Conquering Hero (not bad 1944 war comedy), Eddie Bracken. Dated but some of the lines will always bite—2.

9:00—No title available—3 (26).

9:00—Dirty Harry (immensely popular 1971 Clint Eastwood violence). Also on Channel 6 at 11:20—5, 8.

9:00—A Girl Named Sooner (pretty good 1974 offbeat-people drama), Susan Deer, Cloris Leachman, Richard Crenna, Lee Remick—6.

11:00—They Might Be Giants (pretty poor 1971 Sherlock Holmes fantasy), George Scott, Joanne Woodward. But they're not—7.

11:00—Dead Ringer (1964 Bette Davis horror hilarity)—12.

11:00—The Brave One (missable 1956 boy and bull), Michel Ray. A children's film at 11 p.m.; is the CBC picking CKVU movies?—13 (21).

11:05—L'Escapade (1973 French romanticomedy), Jean-Louis Trintignant. This is where CBUFT shows the skin—3 (26).

• 12:00—In the Heat of the Night (cracking good 1967 Oscar-winner), Rod Steiger, Sidney Poitier, grand support—8.

12:30 a.m.—Island of Lost Women (1959 nothing). With my luck, I couldn't find the island, let alone the women—13 (21).

1:00—The Dark at the Top of the Stairs (all right 1960 family effort), Robert Preston, numerous others. Sort of pushy Waltons—5.

1:20—The Barbarian and the Geisha (1958 John Wayne). Right after Dirty Harry comes the Clean Duke—6.

2:15—Imitation of Life (1959 Lana Turner weeper). Enough tears to sink an island of lost women—8.

3:35—My Man Godfrey (rotten 1957 remake). David Niven is no William Powell, June Allyson is certainly no Carole Lombard and none of them would fit on an island of lost anything—6.

Saturday radio

2:00 p.m.—Jazz Radio Canada will include a recent Stephane Grappelli concert in Vancouver—CBU-FM (105.7).

8:30—CBC Stage: Joe Orton's Ruffian on the Stair—CBU (690).

11:00—Winners in the Canadian amateur choirs event—CBU.

• — Recommended.

36 BUSINESS SERVICES and DIRECTORY

Home Improvements

PLUMBING, SMALL ELECTRICAL, carpentry and repairs. 479-9418 between 5 and 7, 383-1233 anytime.

Insulation

A CELUFIBRE BARGAIN $6.99 per bag blown into your attic. Update your R value to current Hydro standards — call THERMO-FOAM for this unbeatable October special. 383-8233.

ASTRO INSULATION. 478-5323. Free estimates.

PACIFIC COAST INSULATION and Roofing Co. Ltd. 656-1513.

PACIFIC COAST INSULATION and Roofing co. Ltd. 656-1513.

Landscaping

BARKER LANDSCAPING LTD. —since 1940— Lawn specialists. Expert and considerate garden layout and shrub placement — sketches — ideas. Our expert stonemasons can build you anything in rock or slate — walls, patios, pools or pillars — etc. For a free competitive estimate, call 595-8323. Terms.

UNDER $450 For average yard to be: Designed, levelled, prepared, seeded. SUNSET LANDSCAPING 384-8075, pager 243

MARLEE GARDENS LTD. Landscaping, new lawns, lawn and garden renewal. Free estimates, reasonable rates. Call 652-3705.

JACO LANDSCAPING 21 years experience. Reasonable prices. Free estimates. 479-8111.

HARVEY'S LANDSCAPING AND Garden Service. Experienced Chinese gardner and landscaper. Fong, 479-7078, 384-8621.

DUTCH LANDSCAPERS, TREE pruning, shrubs trimmed, rockeries. Fish ponds, fencing, fall cleanups. Free estimates. 384-7653.

STONEWORK, RETAINING walls and facing, low price. Phone anytime. 477-3775.

Masonry

TONY STONEWORK AND MASONRY, concrete driveways, sidewalks. All types of masonry work. Free estimates. Call after 5:30, 383-8533.

TONY'S STONEWORK, RETAINING walls, fireplaces, steps, concrete work, facing, reasonable rates. Call anytime. 385-8235.

J. HANNAH MASONRY, CHIMNEYS and fireplace facings. 477-5822 evenings.

CLARKSTON MASONRY FOR chimneys, fireplaces and facings. 642-3906 and 642-5161.

STONE WALLS, PATIOS, BRICK-laying, clean lawns, estimates. 385-2094, 385-8235, Tavares.

FIREPLACES, REPAIRS, BRICK or stone work. Reasonable rates. 656-4829.

B. & P. MASONRY Fireplaces in stone. 386-9801.

JOE MARTIN, STONE MASON. Phone 479-5379.

CHIMNEY NEED REPAIRING? Phone 383-7084.

Miscellaneous Service

DIAL-A-BOTTLE Your party needs delivered promptly. Empties picked-up with your order. 386-8797

PERSONAL SHOPPING SERVICE in your own home. Choose from our catalogue top quality merchandize. 479-8628, 5:30-7:30 p.m.

1 TON TRUCK, CLEANUPS, chain saw work. What can we do for you? 592-3294.

Moving

DRUM CARTAGE Moving and storage. House and apartment moving, pickup and deliveries. Professional men at competitive prices. Month-end appointments available to the last minute. 383-9861.

TROJAN MOVERS Local moving, careful handling. $20 per hour, Monday through Friday, $22 on weekends. O.O.P. special rates. 20' van and two men. Fully insured. Compare! Phone 385-7421.

MEL'S MOVERS Local deliveries and household moves, $10, $15 and $20 per hour. A division of Mel's Bargains (used furniture) 384-2523.

COMERFORD BROTHERS MOVING Professional moving services for $20 hour. 383-1078, 386-0293.

INEXPENSIVE AND CAREFUL. Any size move. Large van, two men, $15 per hour. Wave Transfer. 595-1558, 383-5211, 24 hours.

Painters and Decorators

ISLAND DECORATORS Painters Paperhangers Spray Painters Plaster Repairs Convenient Time Payments 383-9059 Eves. 382-1479

CLARK AND PATTISON PAINTING CONTRACTORS LTD. Brush or spray. Paperhangers Texture and vinyl work. Will do all or part of any job and anthes steel scaffolding. Rentals of all painters equipment. Terms if desired. Phone 384-8443 or 384-8831.

DON'T BRUSH YOUR MONEY AWAY Call an older Victorian painter, semi-retired father and son team, we paint— you save. References, all work guaranteed. 474-1794 or 382-8797.

BROTHERS PAINTING AND DECORATING Free appraisals, cost consultant. All types of painting. All types of repairs. Commercial, farm, residential. Lowest rates. Terms. Work guaranteed. 383-8112.

DOWSON PAINTING CONTRACTORS 385-6042 Residential, commercial. Ames Top-line Paint. Home answering service. Work guaranteed.

RELIABLE, FULLY EXPERIENCED house painters available at resonable rates. For competitive estimate contact Ron, 384-0728 or Darcy, 652-5727.

PAINTING AND DECORATING, reasonable rates, satisfaction guaranteed. Terms. 595-4905, 479-2473.

PAINTING—INTERIOR, EXTERIOR. Satisfaction guaranteed. Free estimates. Phone after 5, 479-6693 or 385-3034.

QUALITY INTERIOR PAINTING at reasonable rate, by experienced tradesman. 477-8276. Prompt attention.

PAINTING DONE AT REASONABLE rates. Phone 383-5638 or 382-9852.

INTERIOR AND EXTERIOR house and office painting. Reasonable rates. Call 479-8796.

BMB PAINTING AND ROOFING Ltd. Free estimates, reasonable rates. 479-4547.

CRIGHTON, PAINTING AND decorating. Free estimates, 20 years' experience. 383-0639.

27 YEARS EXPERIENCE INTERIOR and exterior, free estimates. Call 478-1254 anytime.

PAINTING DONE PROFESSIONALLY for less. For free estimates call 743-2342.

QUALITY PAINTING Reasonable rates, free estimates Phone 595-7501 or 477-2864

PROFESSIONAL PAINTER. Free estimates, work guaranteed. Phone 642-4559, Wayne.

INTERIOR-EXTERIOR. REASONABLE rates. Free estimates. Call anytime. 598-2140.

Plasterers

THO'S STUDDERS PLASTERING AND STUCCO Don't repaint! Re-stucco. Interior walls and ceilings repaired and textured. Call 592-1668.

FRED BLANCHARD AND SONS Ltd., Lathing, plastering and stucco work, repairs. Phone 386-7421 and eves. 656-4211.

36 BUSINESS SERVICES and DIRECTORY

Plasterers

REPAIRS ON STUCCO AND plaster, 30 years' experience, free estimates. 477-1681.

STUCCO, PLASTER, AND REPAIRS. Reasonable. A. Cunningham. 477-0231.

COLEMAN PLASTERING LTD. Lath, Plaster and Stucco. 598-3433.

Plumbing and Heating

AQUARIAN PLUMBING AND heating, new installations, renovations and repairs, at low cost, 382-1653.

LICENSED PLUMBER WILL DO repairs, renovations and new installations at low cost. 382-1653.

DAVID'S PLUMBING Repairs, alterations, plugged drains, h.w. tanks, 386-8881.

Roofing and Siding

TOP QUALITY ROOFING FOR lowest prices. Free estimates anytime. Phone 385-5522, 10 a.m.-5 p.m. Two-day service.

PARKER JOHNSTON LTD. 1855 BLANSHARD, 382-9181 "Roofing Victoria Since 1935"

TIP TOE ROOFING SHAKES and shingles, free estimates, call 382-5954, after 5.

H AND R ROOFING Cedar Shakes, Free estimates. Call 384-5246.

TAR AND GRAVEL ROOFING. Guaranteed work at sensible price. Call 474-1511, anytime.

Signs

CUSTOM HAND ROUTERED cedar signs, home, business or anything. 642-4559.

Tailors

OAK BAY TAILORS Tailoring, alterations ladies and men Quality leather alterations. 1826 Oak Bay Ave. 598-4131

Tree Service

TREE SERVICE Professional arborists at your service. Consultations and estimates without charge. CEDARDALE TREE SERVICE 385-9931

MOUNT VIEW TREE SERVICE Everything in trees. Big or small we do them all. 479-3873.

DANGER TREES FELLED AND removed, free estimates. 384-7983, or 382-3390.

TREES FELLED, PRUNED OR topped. Reasonable rates. Prompt service. Insured. 642-5045 anytime.

TREES TOPPED, LIMBED Felled. Land clearing. Insured. Free estimates. 384-8877.

Upholstery

RIPPED, DAMAGED VINYL upholstery repaired, colour changes, cleaning, Victoria Vinyl Masters. 383-9011.

Welding

ARC WELDING, 7 DAYS A week. 384-1445 or 477-5408.

38 TRAVEL

—DISNEYLAND— Direct from Victoria By Plane — Dec. 22 By Bus — Dec. 20 Phone for Free Brochure

2020 QUADRA 382-4271 ALL FUN HOLIDAYS

ELVIS PRESLEY at Las Vegas Hilton Dec. 9 to 12 Flight, Hotel, Guaranteed Ticket For Information Call Now GARSHMAN TOURS 681-8739 No. 525-510 West Hastings, Vancouver

RENT OUR PRIVATE 2-BEDROOM, 2-bath ground floor condominium at Wailea, Maui. Ideal family or couples — sleeps 7. Near beach, tennis, golf. Phone or write J. Main, 12597 Corliss Ave. north, Seattle, Wash. 98133 206-365-8300. Convalescent care may be arranged.

Your downtown Travel Agent for "ALL FUN" tours to: — Reno, Las Vegas, Disneyland, etc. WHITTOME'S TRAVEL FORT AT BLANSHARD ST. 388-4271

HILL TRAVEL SERVICES AND Sunflight combine to give you the best ever winter vacation in Hawaii; Mexico; Cuba; or Florida. 2230 Oak Bay Ave., 598-3131.

39 PERSONALS

ORDINARY UNATTRACTIVE male 42, limited sense of humour wishes to make the acquaintance of a lady. Any answer assured of reply. Victoria Press Box 600.

WIDOW — NEW IN TOWN, wishes to meet other widows, etc. 40-55 (tallish) who are versatile, fun-loving, business minded, refined. Victoria Press Box 614.

ORIENTAL LADIES WANT TO write you. Pictures, descriptions. Please do not send money. Cherry Blossoms, Stehecin, WA 98852, U.S.A.

THIS IS IT! A GENUINE ATTEMPT to meet a sincere unattached gentleman 40-45, employed. All replies kept confidential. Victoria Press Box 609.

MAN, 27, TIRED OF BARS AND clubs, wishes to meet an intelligent, sincere young woman 22 to 30. Please write: Victoria Press Box 581.

WOULD ANYONE KNOWING the whereabouts of Joseph Linklater believed to be residing in the City of Victoria, please contact Victoria Press Box 603.

HONEST SINCERE GENTLEMAN 39, wishes to meet lady 25-37 for companionship. Victoria Press Box 593.

REFINED MIDDLE-AGED GENTLEMAN wishes to meet lady 30-50 for discreet afternoon meetings. Victoria Press, Box 605.

MAN IN EARLY THIRTIES would like to meet a woman with a sense of humour to teach me how to dance. 598-2281.

WHO CARES IF YOU ARE pregnant? Birthright does. Phone 384-1431.

40 BUSINESS PERSONALS

HYPNOSIS Stop smoking, lose weight, sleep soundly, master emotions, eliminate nervous tension, break negative habits. Lecture service available. Professional hypnosis by appointment only. Alpha Centre—595-4022

THE LEE NAIL SYSTEM NOW at Milady's. They look so good — so natural you can wear them unpolished. If you have been disappointed in the performance of previous products, or if you are unhappy with your own nails, you'll love Lee Nails. 385-3389.

ARTWORK of any type Graphics, Illustrations, Posters, etc. By contract or commission P. A. Morton, 478-8210

DINNER, BRIDGE LESSONS Have you ever considered learning bridge, 10 lessons beginning Oct. 26, $20, Victoria Bridge Studio, No. 106-826 North Park St., 7:30 p.m., phone Don Amstutz, certified Goren teacher. 384-4419, 383-7415.

FRANK MALLORY HYPNOTHERAPIST accepting appointments for habit control, stopping smoking, dieting, relaxation, self hypnosis. 477-1431. Calls accepted, 4:30-6:30 p.m.

DIVORCE Victoria Divorce Service Ltd. 386-9617

MRS. PAYNE-JONES TRANCE medium. Questions answered. 386-3603.

FOR A LEVOY CONSULTANT. Phone 479-2194.

42 EDUCATION

Correspondence Canada's Leading College High School — Accounting Business Management-Secretarial. Free Brochure, National College, 444 Robson St., Vancouver, 688-4913.

PROJECT R.E.A.D. SOCIETY Corrects reading, math and other learning problems. Phone 388-7225 between 9-12:00 and 1-5:00 Mon.-Fri.

FRENCH GRADUATE FROM Paris, offers tuition, any level, conversation, grammar . . . individuals-groups. Daniel, 592-4889.

ART LESSONS FOR BEGINNERS and advanced students taught by professional artist. 595-0245, 386-2613.

UNUSUALLY EFFECTIVE TUTORING and Music instruction. Home, group, private. Vincent Copcutt, 388-9153.

TUTORING PROFESSIONAL help by experienced teacher. French, math, new and old methods. 598-2331.

ART CLASSES, DRAWING, painting, printmaking. Privae or class instruction. 384-3985.

60 FUEL

SPECIAL SPECIAL 1 big load of mixed wood, $9.95 1 big load of mill wood. $24.95 Sawdust, Presto logs, and Planerends now available. Best Fuel Co. 384-5524

CHOICE SEASONED DRY alder, $35 pickup truck load. Immediate delivery, call Murray, 598-2185.

SEVERAL CHORDS LOW-COST firewood, Logs already bucked. Bring tools and split your own. Saturday and Sunday. 658-8905.

PRESTO LOGS. 240 FOR $38, 120 for $20. 15c dozen extra stacked. 15c dozen extra carried in, Eugene 383-3528.

MANDER TRUCKING 478-5332 Agricultural sawdust, hem and fir. Cedar hog fuel for riding rings. Evenings 477-5053, 479-7629.

SPLIT BUSH WOOD FOR SALE, delivered by the pick-up load. 478-2747.

16" SPLIT ALDER YOU HAUL 40 we haul 50, 642-3485.

ALDER, FIR, MAPLE, $40 A cord, $20 a half cord. 592-3294.

OAK FIREWOOD, SUITABLE for fireplace or furnace. 479-6315.

FIR FIREWOOD BLOCKS, SELF pick up. $25 per cord. 478-8770.

63 TIMBER

WANTED TIMBER FELLED, BUCKED or STANDING Fir, Cedar or Hemlock TOP PRICES PAID Ideal Sawmill Ltd. 385-0441

STANDING AND FELLED timber wanted. Free estimates. Phone 384-8877.

TIMBER WANTED, STANDING or fell, 384-7983 or 382-3390.

CEDAR FIREWOOD. 477-4674.

65 BUILDING SUPPLIES

STEWART & HUDSON

FIXED FULL LOUVERED PRIMED PINE EXTERIOR SHUTTERS

14" x 35"	$19.95 pair
14" x 43"	$21.95 pair
14"x47"	$23.70 pair
14" x 59"	$29.95 pair

BATHROOM VANITY CABINETS Manufactured in Victoria, of quality dark and light wood grained materials.

24" wide	$59.88
30" wide	$69.88
36" wide	$79.88

BATHROOM VANITY SINKS Manufactured in Victoria, with a simulated marble finish and colour matched to bathroom fixture colours.

19" x 25"	$39.88
19" x 31"	$49.88
19" x 37"	$59.88

Chargex—Master Charge Budget Accounts Open Mon.-Sat. 7:30-5:30

STEWART and HUDSON LTD. 400 Gorge Rd. E. 386-3211

IMPERIAL BUILDING MATERIALS LTD. The Builder's Supply House

CERAMIC TILE from 59c sq. ft.	
Ole Inn Brick, 8 sq. ft.	$5.95 ctn.
Ceiling Tile "Stipple" 32 sq. ft.	$6.99 ctn.
Prefinished Mahogany, 4x8	$3.99 ctn.
Fence Stain—red only	$3.95 gal.
Mirror tile, smoked, gold vein	$5.99 ctn.

CARPET SALE Over 300 rolls in stock smashing reductions. Example "Manortwist" propnylon hardtwist, Reg. $13.95 yd. now $10.95 yd. Other similar reductions available in in-stock shag plush kitchen prints.

Remnants and roll ends up to 15' long slashed to up to 50% off suggested retail.

BUY WHERE THE BUILDER BUYS FOR LESS 2955 DOUGLAS ST. 386-1401 STORE HOURS Mon. - Fri., 8 - 5, Sat., 8 - 12 Member of Victoria HUDAC

MOORE WHITTINGTON LUMBER LTD. MW 2614 BRIDGE ST. 386-1388

DOORS Victoria's door headquarters. All types — entrance, pre-hung, pocket door frames. Utility Grade Door Jambs and Hemlock and Fir $4.00-$5.00-$6.00 Arborite Clean-out Prices $9.83 sheet Victoria's only complete: SASH, DOOR and MILLWORK MANUFACTURING PLANT.

SLEGG'S CASHWAY LUMBER Low Prices for Home Builders 2 YARDS 1496 Admirals Road 388-9975 Sidney 9764 Fifth St. 656-1125

SAANICH LUMBER YARDS 3401 Douglas 385-2486

Materials for 12x20 garage roofing extra	$320.00
8x10 Greenhouse	$245.00
Work Bench Materials	$ 12.00
Compost Box, 4x6	$ 10.00

Sabot Kit (sailing) Pram Dinghy Kit Garden Shed, 6'x7'7" Chicken Coop, 6'x6'7"

METAL WINDOWS, 25 PER cent off. Special sizes, double and single glass. Alcan Building Products, 6680 Mirah Rd. Phone 652-3901 (Mike).

VALLEY SHAKES Top quality, 18" re-saw shakes and straight split shakes. 749-3243.

TWO TILT-UP 7X8 GARAGE doors, $75 each, both for $140. 656-6382.

CEDAR ROOFING PRODUCTS, shingled or shakes, 18 in. to 24 in., No. 1 Products, fair price, 652-3045.

HAND-SPLIT TAPERED shakes. 642-3674.

5 SHEETS ¾" ROSEWOOD, $150. Phone 478-1963, after 5:30 p.m.

HAND-SPLIT 18" CEDAR shakes. 477-4674.

65 BUILDING SUPPLIES

Home Lumber

LUMBER SPECIAL Price per 1000 FBM

2x4—6' 2 BTR. Fir	$ 80
2x4—7' 2 BTR Fir	$105
2x4—8' 2 BTR Fir	$175
2x4 Std. BRT. Hem	$169
2x4 Std+BTR Fir	$189
1x10 M-R Shiplap Hem	$149
2x4—6' 2 BTR. Hem	$ 75
2x4—8' 2 BTR Hem Studs	$155

FIR PLYWOOD

4x8—⅝ Std. T-G	$9.95
4x8—⅜ Uns. D	$4.91
4x8—5-16 unsnd.	$4.35
4x8— ¼ sanded D	$5.50
4x8—⅜ sanded D	$6.30
4x8—¾ sanded D	$10.50

GYPROC SPECIAL Price per 1000

½" Gyproc	$ 89.00
½" Firestop	$ 99.00
⅝" Firestop	$115.00

INSULATION Price per 1000

R7x2½" Fiberglas	$ 72
R12x3½" Fiberglas	$120
R20x6" Fiberglas	$205

STUCCO WIRE 16—16" $ 23.50

NAILS 2¼ plus 3¼ CW. $ 13.95

ASHPHALT SHINGLE 210 Wt. Self Seal $21.95

SPECIAL QUANTITY DISCOUNTS ON VOLUME ORDERS

DELIVERIES Made ANYWHERE on VANCOUVER ISLAND. Before you buy COMPARE OUR PRICES. For QUALITY SERVICE and GUARANTEED SAVINGS, phone:

HOME LUMBER and BUILDING SUPPLY 470 ARDERSIER RD. 386-3374 — 385-8711

Cubbon on Cook

12x12 ceiling tiles, 64 s.f.	$12.49
Cellfibre installed R7, 100 s.f.	7.40
4x8— gyproc	2.59
2x4—92¼ econo studs, 25 pcs.	11.95
18" Bi-fold slabs	1.99
4x8—¾ sanded deg fir ply	10.99
30x80 Prehung mah door	18.99
Little barn pre-made 8x10	349.00
1720 Cook Chargex Ph. 384-8181	

70 MUSICAL INSTRUMENTS

RESERVE A RENTAL NOW DON'T WAIT for the RUSH — your best selection of school band instruments is now. We offer a great selection of new and near new instruments on rent with purchase option or equity lease plans. REASONABLE RATES TOO! TRY US — We're your school band HEADQUARTERS on the Island.

PAMUS MUSICAL INSTRUMENTS "Where Good Music Begins" 1108 Blanshard St. 386-8475

Previously Owned Lowrey "Genie" Organ Top Condition $995 Hammond Organ Model J $795

See Reg. Stone at SOUND OF MUSIC PIANO AND ORGAN CENTRE 1517 Quadra 383-0239

BALDWIN ORGANS—PIANOS Guitars, band instruments, instruction

DRIVE IN—PARK FREE Open 10 a.m.-9 p.m. Sat. 9:30-5:30 Downtown Near The Bay

BERNIE PORTER MUSIC 382-9542

ORGANS from $899 INCLUDES: lessons, headphones, music course, full guarantee.

CASCADE Organ and Piano WAREHOUSE SALES WHSE NO 2—370 GORGE RD. E. 383-8711

KAWAI KEYBOARD STUDIOS GRAND OPENING CONTINUES THUR OCT. 30 Used Organs from $95 New Organs from $895 Many new models 3261 DOUGLAS 386-3912

RENT TO OWN PIANOS AND ORGANS GLEESON MUSIC CITY 829 Broughton (near Royal Theatre) Parking at Rear — 388-9632

SMALL UPRIGHT PIANO, NORheimer by Heintzman, mahogany finish, lovely tone, immaculate condition. $1350. Phone 384-1881 after 5:30 and weekends.

YAMAHA ELECTRIC ORGAN all features including built-in rhythm box, $1650. 478-6604.

BACH MERCEDES TRUMPET AS new, outstanding instrument, excellent price. 592-9858.

LOWREY-DUO ORGAN, EXCELLENT condition, $650 or offers. 656-1264.

HAVE YOU A PIANO, THAT I can practice on, please call 383-0582. Needed urgently.

COLLECTORS ITEM, GIBSON Firebird Mark III, completely original, phone 592-7076.

ROLAND PHASE 5, PHASE shifter $85. 100 watt head, $50. 479-4997.

PERFECT CONDITION, LOWREY Organ with headphone jack, asking $900. 388-4513.

GIBSON B45, 12-STRING WITH hard shell case. Offers to $350. 592-9623 anytime.

ALTEC P.A. SYSTEM ACOUSTIC 870 Mixer Graphic Equalizer, Monitors. Phone 753-9837 Nanaimo.

EXPENSIVE BABY GRAND Ivors and Pond. Beautiful furniture. Private 477-0028.

MEDIUM SIZED PIANO, $400. 382-4106.

PIANO, $900 OR OFFERS. Phone noon to 2, 592-9049.

HEINTZMAN UPRIGHT GRANDE piano, $1150. 592-2786.

A UNIQUE HAND MADE VIOLIN, full size, bow and case. 477-3516.

COLIN MEZIN VIOLIN, GRAND prize Paris, 1900, $300. 479-4865.

PIANO TUNER — CRAFTSMAN, Norman Duckworth, 595-5251.

70 MUSICAL INSTRUMENTS

HAMMOND ORGAN STUDIOS FALL ORGAN SALE

COME IN AND LISTEN TO THE FINE TONAL QUALITY OF THESE HAMMOND ORGANS AT OUR McLAREN CENTRE STORE.

WE HAVE SPECIAL LOW PRICES ON THESE MODELS.

One SOUNDER III with auto-vari 28 and many special effects $1525

One MODEL 9122 custom L.S.I. tone generator. Two 44 note keyboard $ 880

One MODEL 9322 plus rhythm $1220

One MODEL 9622 plus rhythm and Auto chord $1400

One MODEL PHOENIX Hammond versatile organ $2890

One COUGAR. The modern tone bar organ $2990

One T546. The original tone bar organ $4000

One PIPER Autochord with cassette. A fun organ $1190

One 5282 MAVERICK with everything $2390

MANY MORE MODELS IN STOCK

Across from Town and Country (Woolco) 388-9177

GREAT SELECTION of new Wurlitzer pianos for the home. New 1977 styles in Colonial Pine, Italian Provincial, Walnut, Traditional Fruitwood and many more. Style and value leaders. Wurlitzer Pianos from $1,595 only at Scott Piano and Organ 612 Fort 386-2434 Hillside Mall 595-1775

WE CARRY Vancouver Island's most complete stock of sheet music and books. Try us at NELSON'S Music Centre 1315 GOVT. 385-9728

STILL CLEARING Traynor Equipment at 25% off Now In Stock Pianos, organs and Roland Electronic Equipment HALL-FAIRFIELD "Doorway to YOUR world of MUSIC" 728 Fort St. 385-3307

FENDER STRAP, 2 MONTHS old, white with case, and accessories, as new, $680 or offers. Fender bassman, 50 watt head, $350, speaker enclosure, with two 12" JBL—K—120's, $275. Call 652-2054 ask for Duncan.

EXCELLENT SELECTION OF guitars, amplifiers, mics, strings and accessories. Easy parking. SOFT SOUNDS 2031 Oak Bay Ave. 598-1524

ORGAN — FARSISA, EXCELLENT condition, complete with headphones and bench. $550. 478-8558.

RESPONSIBLE PERSON WILL care for and store a piano in exchange for the use of it. 382-0201.

CONN ORGAN MINUET 544, Voice Fun-Master 1-man band rhythm section. Will consider trade. 595-0131.

1975 MODEL PEAVEY P.A. 400 2 Peavey columns with 4-12" speakers and horn. Offers. 478-2744.

SNARE DRUM, $45. BOOSEY and Hawkes clarinet, $160. Both in good condition. 595-70048.

HOPF VIOLIN, LOVELY TONE. Price negotiable. 388-9796 any morning.

FENDER RHODES PIANO, 3 months old. 658-5942.

AMBASSADOR EB ALTO SAX. $100. 479-8303.

GOOD CONDITION, BLACK 9-piece drum set, $300. 598-1704.

FOR SALE: FIBES DRUM SET. Phone 656-4816.

LOWERY DELUXE HOLIDAY organ, like new, phone 652-3187.

71 MUSIC TEACHERS

MUSIC FUN AT Scott Piano & Organ —class and private organ or piano —qualified teachers at every level —learn to improvise —music makers for pre-schoolers 386-2434

FREE LESSONS TO ANYONE wishing to play—no obligation. Cascade Organ and Piano Sales, Whse. No. 2-370 Gorge Road East. 383-8711.

77 MOTORCYCLES

ONE OF A KIND Taiwan Taxi, Suzuki bike with a custom-made sidecar. Victoria RV Centre, 478-8377.

'75 HUSQVARNA 250 G.P., EXCELLENT condition. Asking $925. '74 Montesa 247 Cota, excellent condition, asking $825, lots of extras. 477-0267.

HARLEY Must sell '75 Super Glide, FXE, 4600 miles, $3800, solid. Must be seen, 386-9087.

SPECIAL ON NEW 1976 INDIANsa 175 c.c.'s, $675. 125 c.c.'s, $565. 100 c.c., $495. 75 c.c.'s, $465. Minis —$365. Also, good savings on used bikes, H & R motorcycles. 642-5191.

1976 YAMAHA, 500 ENDURO, 1400 miles, excellent condition, $1400. 1973 Suzuki, 250 GT, 5500 miles, excellent condition $750, 386-0480 after 6:00.

1968 HARLEY 74, FULLY chopped, rigid frame, Bendix carb, completely rebuilt, $3200 or offers. 385-1196.

'67 750 NORTON, FRAME, HEAD, carbs, most engine parts, miscellaneous scooter parts. 383-2734 days and 642-2524 evenings.

'74 SUZUKI, 185 ENDURO, JUST rebored, like new, $650, extras, 383-8430 evenings.

1972 YAMAHA 250 ENDURO. EXCELLENT on-off road. $850. 595-3347 between 5 and 7 p.m.

'72 750 SUZUKI, GOOD CONDITION, will accept any reasonable offer. Contact Peter, 384-8914.

73 YAMAHA 80, EXCELLENT condition, 1,500 miles, $425 or offers. 478-1937 after 4.

350 HONDA, FRONT AND BACK wheels for sale and tank. Offers. 382-5254.

1974 SUZUKI 500, 46,000 MILES, $950 or offers. 2441 Maliview Ave. Phone for appointment at 656-2437.

HONDA 90, MOTOR RUNS WELL but needs some work, $100. 479-3110.

73 SUZUKI 500, 9,000 MILES, $850 or best offer. After 5 p.m. 1503 Hillside.

KAWASAKI 90, EXCELLENT condition, 450 easy miles. 479-1439 or 479-2727.

77 MOTORCYCLES

HONDA SALE

MR50 Mini	$449
XL175 Trail	$1099
CB360 Sports	$1299
CB550 Sports	$2199
CB750 Sports	$2499
CB750F Sports	$2599
GL1000 Goldwing	$3499

MULLINS MARINE SALES LTD. 382-1928 382-4518 925 Yates St. DL-00365A

LAST CHANCE To own a new KAWASAKI KZ900 $2995 FREDERICK MOTORS 616 Queens 383-0823 DL 00834A

1977 SUZUKI 100cc COMMUTER BIKES $599 1976 SUZUKI 100cc TRAIL BIKES $699 1977 SUZUKI RM 100 $999

COLWOOD HONDA Div. Mullins Marine 2781 Millstream 478-8831 Left off Hwy. at Western Speedway. D.L. 00366A

BULTACO 250, 350 Trials HERE NOW at BROOKLANDS MOTORCYCLES 939 Fort St. 383-5826 DL 1371

WE HAVE 4 MOTORCYCLES; 1973 Honda 750, 15,000 miles; 1972 Kawasaki 350, 10,000 miles; 1972 Suzuki 550, 8500 miles; 1976 electric mini-bike. All bikes in good condition. Must be sold immediately regardless of cost. Contact Mike Tennant, Metro Toyota, 386-3516 day or night. DL 00431A.

BIG BORE KITS and Hi-Performance cams for at POWERTOWN M.C. 384-1249 D.L.00169A 614 Grenville

650 BSA LIGHTNING - ROCKET chopper. Professionally done front end has been raked, hard tail frame with Harley back wheel. Must be seen, $1500 or closest offer. 592-7431.

67 B.S.A. 650 THUNDERBOLT, complete and running. $395. 478-7186.

'74 YAMAHA MX-125, EXCELLENT shape, very clean, $800 or offers. 479-3558.

1968 HARLEY DAVIDSON ELECTROGLIDE Dresser. $3200. 386-2589 after 5, Bob.

1966 DUCATI, 250 M.X., 4 PARTS. $75. 642-5080.

1975 NORTON INTERSTATE 850, good condition. Phone 385-8252.

HONDA 175 STREET, ELECTRIC start, new rings. 478-2874.

1976 KAWASAKI KZ750, $2000 OR offers. 478-4462.

1972 650 YAMAHA, $850. 384-0367.

1968 650 B.S.A. WELL PREserved. Asking $500. 592-6319.

'75 HONDA 360, 6-SPEED, LIKE new, $1195. 388-6387.

HONDA MT125, 8 MONTHS OLD, 1300 miles, $500. 386-6208.

1970, 360 YAMAHA. $225 OR offers. 479-3479.

HONDA 450. 12,000 MILES. EXCELLENT condition. 598-8408.

125 YAMAHA TWIN, 3 MONTHS old, offers. 382-8884.

75 YAM TY-250, $800, 479-5606.

78 BICYCLES

Russ Hay On Government 2542 GOVERNMENT ST. Between Bay and Hillside The Leading Bike Shop 384-4722 MASTER CHARGE TRADES WELCOME CHARGEX Open 8:30-5:30 Fri. 'til 9 Closed Wed. and Sun.

RALEIGH SALE RALEIGH 3-speeds Men's and Ladies' Reg. $125 NOW $114.50 RALEIGH 3-speeds 1975 Men's models NOW $99.95 Many other Brands and Models in stock OAK BAY BICYCLE SHOP 1968 Oak Bay Ave. 598-4111

BUY, SELL, TRADE, REPAIR Deal direct with qualified mechanic, save 50% on labor. Expert buckled wheel. New, used bikes, all sizes, lowest prices. Open 8-8; Sun. 12-5. 384-5514. Reno Industries, 2519 Govt. (Sell used wheels).

FALCON OLYMPIC. CAMpagnola 10-speed and quick release hubs, Reynolds 531 frame, excellent condition. $100, offers considered. Phone 595-8725.

23½ RALEIGH SUPER COURSE, Reynolds 531 Tubing, tubular wheels and Shimano Dur-Ace Components, $230. 592-0217.

PEUGEOT 10-SPEED, WITH extras. Like new. 592-3107 after 6 p.m.

BOY'S 3-SPEED RALEIGH, JUST won in a draw by a girl, will sell for $80. 477-3316.

EXCELLENT 10 SPEED, $75. Phone 592-0789.

BOY'S MUSTANG FOR AGE 5 and up. $40. 384-0924.

80 BOATS and MARINE

BOSUN'S YACHT BROKERAGE

POWER

42' MONK, Excellent	$58,000
32' SUPERCRAFT, Perkins	39,900
28' FIBREFORM	31,000
38' MONK, Tri-cabin	62,500
45' MONK, GM 671	67,500
26' FIBREFORM, boathouse	22,000
32' OWENS, twin	17,500
25' ALBIN	18,000
26' PORTA-CRUISER	19,000
26' TOLLYCRAFT, 1965	16,500
27' CHRIS Cavalier	15,800

SAIL

39' "FIFER" motor sailer	$59,500
32' CRUISING SLOOP	30,000
38' Auxiliary KETCH	33,00
CAL 20, 5 bags	5,500
34'8" KETCH	18,000

Broker JIM SQUIRE to assist you. Financing, sea trials, inspections, title search and documentation. Consult DON OMLID for marine assistance.

Bosun's Marina Ltd. 10775 MacDonald Park Road Sidney, B.C. 656-5558 Box 2001

15' BOAT, TRAILER, WINDshield, steering, $300 or offers. 383-9457.

80 BOATS and MARINE

Oak Bay Marine

SALES AND SERVICE CANADA'S LARGEST CAMPION DEALER WISHES TO CLEAR ALL 1976 CAMPIONS THIS WEEKEND

Your Reasonable Offer Will Be Accepted All Boats Must Be Sold On A First Come First Serve Basis No dealers, please!

1976 TOBA Command Bridge 233 Merc cruiser, many extras. Try your offer on $24,745

26 TOBA sedan, 225 Volvo Penta. What will you pay on $22,441

21 SKEENA Command 200 Volvo Penta. Trades or offers please $17,525

21 SKEENA Command 190 OMC. Help $17,180

21 SKEENA Command 190 OMC. 1976 demo ex-CDA marine cruiser, full warranty. Would you believe $12,989

21 MONASHEE 200 Volvo Penta. H-top, full galley and stand up head. 2 to choose from. How much will you pay on $16,421

19 KELSEY HT 165 Merc cruiser, galley and head, a very roomy boat for a 19 footer. This boat must be sold $14,245

19 ANSTEY 190 OMC fisherman model. Prevent this boat from having a birthday or Come to the party $12,794

ALL BOATS are antifouled and ready to go. Many are well equipped with extras.

We will look at ANY OFFER this weekend only

100% BANK FINANCING O.A.C.

NO PAYMENTS til DEC. 1, 1976

OPEN 7 DAYS At the Marina 1327 Beach Drive 598-3393

28' CROWN ADVENTURER — Totally customized. This command bridge cruiser is one of a kind. One-inch-thick fiberglass hull for safety. All fiberglass outside, all teak inside (min. maintenance). Check extras: Queen size bed in main cabin, Teak table (seats 6), 2 teak armchairs, VHF (radio telephone), sounder, fume alarm, 2 compasses full head (incl. shower), propane stove, elec. fridge, galley package, anchor, power winch, swim grid, 8' dinghy, hot-air furnace, wall-to-wall carpet, electric shift, separate steering station control, AM-FM radio and stereo tape deck. 330 Chrysler Marine V-drive. Boathouse available. Recently appraised at $36,000. Call Mr. Macleod: 385-7721 or 595-4273

1974 FIBERFORM BOAT, 28' with 10'1" beam, twin 165 Mercury Cruiser motors, command bridge, sounder, CB radio, electric and alcohol stove, fresh water cooler, sleeps 6, over $3,500 spent this spring, A-1 shape, $27,000 or closest offer. Will take smaller boat on trade. 112-743-9272.

23 FT. FG SLOOP, COMFORTable, well-equipped for coastal cruising. Must be sold. Reasonably priced. 112-738-1888 or 112-261-1449 (Sunday night).

18 FT. CABIN CRUISER, GOOD condition, tilt trailer, 110 inboard-outboard Volvo Penta engine, as new, sleeps 2, plus extras, $2895. 384-1375.

FOR SALE — FULLY EQUIPPED 40 ft. West Coast Troller. M.V. El-May, Write Frank Chidley Jr., Box 247, Port Alberni, B.C.

1975 25½ FT. BAYLINER,FULL canvas, galley, stand up head, compass, C.B., sounder, new outboard, sportyak, $12,900. 656-2501.

OLDER 16 FT. CLINKER, WITH cabin, 9 h.p. Briggs and Stratton, good Brentwood boat. $500. 652-3045.

26' TOLLYCRAFT 1974 Flybridge Cruiser, 225 O.M.C. i-o, new engine and outdrive. $28,500. 653-4514, Fulford Harbour.

21' REINELL, 1973, C-BRIDGE, loaded. Must sell, $2,000 cash, take over payments. 598-1276, 595-0530.

1975 — 25 H.P. EVINRUDE, electric start, like new, plus remote controls. $975. 652-1516.

WANTED 15' TO 18' FIBERglass boat with or without motor and trailer. 598-4958.

OAK BAY BOAT BROKERAGE At the Marina 1327 Beach Drive 598-3393

SHARP HEATER, IDEAL FOR boats or campers, like new, $55. 592-4186.

36' TROLLER 8 TON A, DIESEL, hydraulics, good condition, $48,000. 746-7918 Duncan.

18' CLINKER, UNIVERSAL INboard, very seaworthy, well equipped, $1,275. 383-6076.

NEW, PAINTED PLYWOOD dinghys, 7'9" and 6'6", fitted oar locks. 652-1774.

VERY CLEAN 10 H.P. JOHNSON, '75 or best offer. 383-7766.

WANTED '64 JOHNSON 90, OR similar for parts, 385-6340.

1974 20 FT. SLOOP, $2,500. 6 H.P. outboard. 743-5220.

14' ALUMINUM BOAT. 388-5639.

FOR PARTS, WHOLE 1964 40 H.P. Johnson. Offers. 477-1253.

11'6" VIKING ALUMINUM BOAT, $225. 478-8575.

50-FOOT "JASON K" SHRIMP dragger. Phone 385-1555.

WANTED: CLASS A SALMON LICENSE, 6 or 8 ton. 479-7372.

46 FT. TUG, POLAR FOUR-CITE Fisherman's Wharf, $15,000 firm.

BOAT LETTERING A SPECIALTY. Phone Ken Warner 652-2007.

36 BUSINESS SERVICES and DIRECTORY

Gardening

BEAUTIFUL GARDENS. COMPLETE landscape and maintenance service. New lawns or garden clean-up. 384-9972.

Glass and Glazing

WINDOWS Change wood to aluminum, single to thermo, with Ever-brite. 384-1422, or 658-8817.

Gutter Cleaning and Repair

Aluminum Gutters 5" CONTINUOUS in baked enamel B.C. ALUMINUM 479-7121 "THE NAME YOU KNOW"

FREE ESTIMATES Gutters and downpipes cleaned and repaired. Very reasonable. Call 384-9210 anytime; if no answer call 479-3452.

BE PREPARED FOR WINTER Your gutter and downpipe problems, etc. are solved, when you phone us. Very reasonable. All work guaranteed. 477-4908.

WE CLEAN AND REPAIR DRAIN TILE, GUTTERS, SEWER LINES, AND INSTALL CATCH BASINS. PHONE 384-4841.

ALUMINUM GUTTERS 5" continuous in baked enamel. Action Seamless Gutters, 384-5252 (The best for less).

Home Improvements

ALCAN BUILDING PRODUCTS Almetco Div. SAVE HEATING DOLLARS Storm Windows — Thermal Glass Alcan Siding Days 652-3901 Eves. 652-2761

HOME IMPROVEMENTS Painting, interior and exterior. Cleaning, etc. Free estimates. Call 479-5435.

SMALL STUCCO, PLASTERING, dry-wall and other odd jobs. Free estimates. 388-5238.

CHARY CONSTRUCTION SERVICES LTD. 384-2429 Renovations — Repairs

36 BUSINESS SERVICES and DIRECTORY

Home Improvements

Feature Kitchen Centre 2610 Douglas 385-4921

Specializing in KITCHEN and BATHROOMS RENOVATIONS

Largest Selection of KITCHEN CABINETS and VANITIES on the West Coast

FREE ESTIMATE

GUARANTEED WORKMANSHIP

Stucco or Restucco Aluminum or vinyl siding For older homes With the opening of our new Victoria Branch, 20% discount this month only, Free Estimate, Call 388-7818 Extension 123, ask for John Dynamic Sales Con.

80 BOATS and MARINE

MERCURY MARINE

END OF SEASON PRICING NOW IN EFFECT

ON
FIBERFORM
16'-28'
BELLBOY
18'-25'
CANAVENTURE
14'-17'
SMOKERCRAFT
THORNES
AVON
MERCURY
CALKINS
ROADRUNNER
and
ALL ACCESSORIES

A Boat for Every Budget at

MERCURY MARINE
385-1457
800 CLOVERDALE

DINGHY SALE

7½' Gallcon	$325	$245
8' Gallcon Deluxe	$325	$245
9' Foldbote	$398	$198
8' Catadink	$295	$149
11' Snark Sunflower	$450	$250
12' Wondercraft	$520	$295
14' Wondercraft	$720	$395

ALL BAY MARINA
2238 Harbour Rd.
Sidney, B.C., 656-3167
Open 6 days—Closed Mondays

SURFER 24
Check and compare the quality. The choice of the experienced and professional boatman. Unbeatable performance at sea.

LAST CHANCE TO BUY AT '76 PRICES
DICK CHUDLEY
R F C MARINE LTD., SIDNEY
556-5591 2270 Harbour Rd.

29' ALUMINUM HOUSEBOAT, 155 H.P. OMC, a roomy live-aboard. Low priced at $15,900. WOOD BOATS: 48', 36', 33' and 30' displacement cruisers, 45' ketcch, 35', 30' and 26' sloops. GLASS BOATS: 31' Bertram, 23' and 19' Fibreforms, 22' and 20' Sangsters, 10 sloops from 20' to 38'. Call Geoff Simpson, COVE YACHTS (1976) Ltd., Maple Bay, R.R. 1, Duncan, 748-8136.

CENTRAL BOAT LISTING SERVICE
THE BOAT FINDERS
We have boats from $50 to $75,000, in back yards and in the water. Phone for the type of boat you want and you will be put in touch with the seller. Do your own deal.
383-1640

BOATERS!
See our large display of appliances, plumbing and electrical supplies.
S. J. PEDEN LTD.
2855 Quesnel St. 386-3464

GREW BOATS
ON DISPLAY
OAK BAY MARINE
at the Marina
1327 Beach Dr. 598-3393

HULLS FOR SALE, 32 FT. older designed cruiser, 26 ft. cruiser hull no motor, both need work, 18 ft. inboard speed boat, 14 ft. new run-about hull, new marine motor converted, 780 Royal Oak Ave., 10 a.m. to 5 p.m. Wednesday through Saturday.

GOOD LOOKING BOAT
26' Express Cruiser, 1971 Sabrecraft, 9' 6" beam, trim tabs, sounder. Compass, fresh water cooled, separate head, sleeps six. Ready to go with lots of extras, asking $18,750. To view phone 384-9503.

ESTATE SALE
36 ft. Chris-Craft Constellation twin V-8's, radio telephone, auto pilot, sounder, stereo, dinghy, etc., sleeps 6, new survey. Will consider highest offer or small trade. 385-5335 or 478-7104.

16½ FT. ALSFAB, WELDED ALUMINUM flap strak design, V-dash bottom runabout, excellent sea boat. 35 h.p. Evinrude electric start and trailer, also 3 h.p. Evinrude with tank and spare propeller, phone 754-6260.

TILLICUM FURNITURE
2612 Sooke Rd.
Makes boat, camper and trailer cushions. Any size or shape. Full selection of materials available. Free estimates. Winter discounts now in effect. 478-0522.

26' TOLLYCRAFT, 1975, 10'6" beam, 350 V-drive, F.W.C. Bennett trim tabs, dual stations, C.B. radio, depth sounder, Pioneer AM-FM cassette stereo, low hours. Call 753-1127 days or 758-1989 evenings.

PROP REPAIR SERVICE
New and Used
MARINE ENGINES
CHRYSLER NISSAN DIESELS
HARBOUR MACHINE
31 Erie St. 383-6555

SEAHORSE EQUIPMENT
Yanmar marine diesels 8-30 h.p., in stock at Iron Horse Equipment Ltd., 4650 Island Hwy., 4 miles south of Duncan. Open 6 days, 8-6. 748-2809.

16' RUNABOUT, GOOD FISHING boat, windshield, canvas top, 40 h.p. Evinrude (electric), push-button controls, trailer, all in good condition. Priced for quick sale. 383-6829.

DESPERATE. MUST SELL, owner moved, 35' Endurance hull, engine, sails, materials included. $2,600 below material cost. 592-9651.

MUST SELL 15' RACING SLOOP, completely rebuilt, $1000 new material, sails, etc. Will consider any offer. Call 537-5311 between 4-7:00 p.m. ask for Kevin.

THE IDEAL WEST COAST troller, fibreglass 41', 20 stage, early delivery. Philbrook's Shipyards Ltd., 2324 Harbour Road, Sidney. 656-1157.

23' FIBREFORM, 165 MERCURY, stand up head, galley, excellent condition, depth sounder, $8000. 592-6811, 652-2742.

CATALINA 27
Immaculate condition, completely cruise equipped with many extras. $16,600. 592-7250.

26' HAIDA FLUSH DECK MK II, partially completed. Inboard engine installed and sails, $9000. 656-5875.

1973 26 FT. TOLLYCRAFT COMmand bridge inboard, trim tabs, fridge, sounder, stereo, dinghy, low hours, $25,250. 592-6075.

HANDYMAN SPECIAL 32' power cruiser, mechanically sound, needs inside finishing work. 656-4018 or 652-3769.

CHART DEPTH SOUNDER
RAYTHEON EXPLORER III
$450. 1 yr. ago, now $300.
479-6371

13' FIBERGLASS RUNABOUT, tunnel hull, 1975 25 hp. Johnson. 656-4018 or 652-3769.

38' A LIC. 9T. TROLLER, FULLY equipped, $60,000 or nearest offer. 536-1951.

WANTED
2 or 3-ton A license boat. 383-4973 or 658-6428.

DESPERATION SALE. PORT-A-Cruiser, new engine and leg, many extras. 652-3389.

23' BAYLINER WITH TRAILER, will accept smaller boat as part payment. 384-9096.

CANOE 17 FT. GRUMMAN WITH 6 h.p. motor, accessories, all near new, $700, evenings 385-8091.

16 FT. FIBERGLASS CANOE, $250 or offers. Phone 384-9045.

80 BOATS and MARINE

FALL SALE
BEST PRICES ON ISLAND!

Trade-in Boats

15' K and C, 65 HP, trailer	$1895
14 ½' FORMULA, 35 HP, trailer	$2195
16' Alum, 70 HP, trailer	$2495
16' GLASTRON, 65 HP, trailer	$2995
16' K and C, 65 HP, trailer	$3495
16' K and C, 50 HP, trailer	$3795
17' ISLANDER, 105 HP, trailer	$3795
21' ARENACRAFT, I-O, trailer	$7495
20' REINELL I-O, trailer	$7995
22' CALGLASS I-O, 165 HP	$7495
18' SANGSTER Cuddy I-O, trailer	$6495
22' BAYLINDER, 165 I-O	$8595
23' GREW twin I-O	$10,995

Demo Boats

20' SANGSTER I-O	$7995
21' LARSON Express I-O	$11,995
16' LARSON I-O, trailer	$6,595

New 1976 Boats

18' SANGSTER Cuddy I-O	$7,495
18' SANGSTER Texada I-O	$5,995
25' SANGSTER C B Marlin	$16,995
16' LARSON, 70 HP, trailer	$5,595
21' LARSON Day cruiser	$8,995
23' LARSON Cuddy	$12,295
23' LARSON Express	$15,595

New 1977 Boats

18' SANGSTER Coho I-O	$6,495
18' SANGSTER Savary I-O	$6,495
20' SANGSTER I-O Weekender	$ 9950
23' SANGSTER I-O Chinook	$12,595

Bank Financing Available!
Open 9-6 Daily
12-6 Sundays
2360 Beacon Ave.
Sidney 656-1105

METRO MARINE

FALL CLEARANCE
Mercury Outboards

115 H.P. Electric L-S	$2,095
85 H.P. Electric L-S	$1,950
50 H.P. Electric L-S	$1,550
40 H.P. Electric L-S	$1,215
20 H.P. Manual-S	$ 860
9.8 H.P. Manual-S	$ 715
9.8 H.P. Manual-L	$ 725
9.8 H.P. Electric-L	$ 845
7.5 H.P. Manual-S	$ 625
7.5 H.P. Manual-L	$ 635
7.5 H.P. Electric-L	$ 765
4.5 H.P. Long	$ 480
4.5 H.P. Standard	$ 470

MULLINS MARINE
SALES LTD.
382-1928 382-4515
925 YATES

FALL SALE
20 PERCENT OFF
MARINE HARDWARE
PARTS
FISHING TACKLE
BOAT ACCESSORIES
GIFTWARE
FLOATER JACKETS
IRISH AND INDIAN SWEATERS
ETC

FALL SALE
20 PERCENT OFF
MAPLE BAY MARINA
AND SHIPYARD LTD.
BIRDS EYE COVE
R.R. 1 DUNCAN

H-28 AUXILIARY KETCH WITH doghouse. Includes 4.5 H.P. Yanmar diesel, 4 dacron sails, C.B. radio, R.D.F., and wood stove. Ready to sail. Lying in Port Alberni, in Good shape. Asking $15,000. Evenings and weekends (112) 723-7959 and weekdays, (112) 723-8313.

BEAUTIFUL 24 FT. ARTCRAFT custom-built cruiser, (1965), fully equipped, excellent condition. equipped. Mahogany inside and out, like new. Sacrifice for $10,500 or trade on a little bigger boat 25-28 ft. 478-2680.

MUST SELL
24.5 Fiberform. 500 hours. Anchor package. C.B. radio, dinghy, life jackets, downriggers, spare propellor, spare anchor, fully equipped, excellent condition. $12,500. 477-0021.

19' GLASSPLY, 140 MERC CRUISer, fresh water cooling, stove, sink, icebox, head, compass, full canvas, Caulkins trailer with power winch. Like new $9800. 383-5294.

22-FT. CUSTOM CRUISER, INboard-outboard, 210 h.p., F.W.C., completely refinished, many extras. $7500 or nearest offer. 479-8304.

12' SMOKER CRAFT, TRI-HULL, 9.8 Merc., less than 100 hours, 950 lbs. Sears trailer, bearing buddies, all in excellent condition, asking $1500, 477-2126.

24' WINNER, 1974, COMMAND bridge, 188 Mercruiser, FWC, Bennett trim tabs, CB, depth sounder, excellent condition, 386-2561, 598-4581.

2250 BAYLINER SARATOGA express cruiser, 225 H.P. Mercury motor, fresh-water cooling, loaded with extras. Boat house kept, must be seen to be appreciated. 656-6750.

14½' LAPSTRAKE RUNABOUT, steering controls, trailer, 18-h.p. Johnson motor, also trailer for 14' to 15' boat, A-1 shape. 388-5004.

23' SLOOP. EXCELLENT CONDItion. New sails, rigging, etc. Priced below cost and replacement. 477-9903.

FOR SALE 1974 23' CORONADO Mark II deluxe, three sails, trailer, motor and more. Immaculate condition. 923-6176 after 6 p.m.

CAL 28' F.G. SLOOP, PROVEN off-shore, 4 sails, sounder, log, 60 gals. water, Vire inboard, $19,000. 598-4337.

17' SANGSTER, DEEP VEE, 110 Volvo, inboard-outboard, Roadrunner trailer, good condition. $3800. 595-3843.

1 YEAR OLD, 40 FT. A-licenced fiberglass gill netter for sale, Ford diesel electronic, 3 nets, $50,000, phone 598-2281.

33' SLOOP WINDWHISTLE, SIDney, by owner, $15,000 firm, fully equipped, excellent condition. 656-1277.

22' CONVERTED NAVY LAUNCH, double planked, very strong. Offers. 14' runabout. Offers. Phone 656-5313.

21' FLYING BRIDGE CRUISER. Urgent sale, $3,700 or swap for vehicle, 656-4649.

KAYAK, ITALIAN, TOURING, fibreglass, $225 or best offer, 477-1247.

BEAUTIFUL 26' TOLLYCRAFT (1965), sacrifice at $14,900, 478-9133.

20' KITSILANO SLOOP, GLASS on plywood. Moorage, $1,500. 592-6456.

14½' HOURSTON FIBERGLASS boat hull suitable for decking. 656-7016.

12½' AVON INFLATABLE, NEW condition, $1250 or best offer, 478-0777.

14' BOAT, 35 HP., TRAILER. $1500. 10½' fibeglass, two 4 hp engines. $300. 479-3479.

31' KRISTOFFERSON TRI. AS new, $18,800. View Inner Harbour.

80 BOATS and MARINE

Oak Bay

BOAT BROKERAGE

VALDOLYN
36' DIESEL TRAWLER
Not a conversion
Hot and cold pressure water. Shower. Rigged for live aboard use. Trades or offers welcome on $49,500

WHITE CAP
36' DIESEL TRAWLER
Excellent conversion. 671 GMC. A very comfortable live aboard or offshore cruiser. $44,900

TOYOL
39' MONK BRIDGE DECK
Diesel. Very clean. Will appeal to the most discriminating owner. Some of the equipment includes radio, 75 watt side band, dinghy with engine. View by appointment only. $45,900

HALIOUSA
39' MOTOR SAILER
Proven blue water performer. Gardner diesel, 1½" mahogany hull. Full instruments. $59,900

SEA HAYS
26' TOLLYCRAFT
Many extras. As new, good value at $28,900

OPEN 7 DAYS
At The Marina
1327 Beach Drive
598-1921

MACE MARINE INC.

453 HEAD ST. 383-3324 (24 HRS.)

453 HEAD ST. 383-3324 (24 HRS)

FALL CLEARANCE SALE

SPECIAL
18' AVALON, trailer, motor, $ 995

GIVEAWAYS

19' REINELL, 55 h.p. Johnson, 9.8 Merc., aux. trailer	$4995
16' VANGUARD speedboat, 65 Johnson trailer	$3995
18' CAL GLASS 120 omc, EZ Loader trailer	$4995
17' LONESTAR, 65 Mercury, EZ Loader trailer	$4995
17' LONESTAR, motor, trailer	$2995

REDUCED TO CLEAR

27' FAIRLINER, many extras	$15,900
24' LYMAN Biscayne, 225 Chrysler Inboard, as new. Reduced to	$16,900
21' STARCRAFT 170 Volvo I.O. F.W.C. tandem trailer	$8595
27' WORKBOAT "C" Lic., 56 h.p. Ford Parsons diesel. F.W.C. Reduced to	$5995
30' LIVEABOARD Cruiser, Ford incl. 6, F.W.C. Many, Many extras, Incl. shower, and all cruising gear	$18,800

SAIL

22' SLOOP, full headroom, sleeps 4, ready to sail away. Reduced to	$9,000
SPENCER 32	$14,900
27' OFFSHORE Vanderstaat cruising sloop, full inventory	$19,900

SPECIALIZING IN LIVE-ABOARD BOATS
OPEN 7 DAYS
(AT WEST BAY MARINA)
IN ESQUIMALT

WE SPECIALIZE IN MARINE FINANCING

VAN ISLE MARINA

FALL SPECIALS

27' OWENS Was $18,000	$15,600
26' FAIRLINER Was $10,000	$ 8,900
22' SANGSTER Dolphin Was $9,400	$ 8,500
25' FOLK BOAT Was $8,800	$ 7,700
32' HOUSEBOAT Was $16,500	$13,000
40' CRUISER Was $35,000	$29,900
29' Disp. CRUISER Was $6,600	$ 5,500
24' F-Glass SLOOP Was $11,000	$ 9,900
35' DIESEL KITCH Was $29,000	$25,000

For information on these and many other sail and power craft, please contact
VAN ISLE MARINA CO. LTD.
Tsehum Harbour Box 2130
656-1138 Sidney, B.C.

GALATEA CLASSIC 40' WOODEN racing yawl, British registered, built in 1931. Teak decks, British Ford diesel engine in midst of restoration. Can be seen at Canoe Cove, Dock E, shipyard. This boat must be sold this week, best offer to date is $12,000.

STARCRAFT 18½', FULL camper top, many extras. Complete with 85 H.P. electric start Evinrude motor, tilt trailer with lights. Phone evenings 598-2094.

22' SILVERLINE, 3 MONTHS old, galley and head. (Similar to Sea Ray and Grew). Immaculate condition. Reasonable. 658-8131.

12' ALUMINUM BOAT, 6 HORSE Evinrude, 5 horse Peerless, 4 life jackets, $750 or best offer, call 595-6510.

MUST SELL IMMEDIATELY, 21' Northwest sloop, fully equipped, sleeps 5, Johnson 9.9. Sacrifice to highest offer over $6000. Phone 385-6550.

BUCCANEER SAIL BOAT, 24', 1974, complete with 9.9 electric O.B., marine head, 150 Genoa, dinghy, offers. Call 598-1652 after 6.

18' 8" REINELL 65 H.P. Evinrude, very clean, runs well, has to sell immediately, $3750. 598-1921.

GAFF SLOOP 30' DIESEL AUXILiary (FC) $5,500. Duncan, 746-7258, 746-5424.

18' CABIN CRUISER, 65 MERC, ideal for winter fishing. Best offer. 383-0203.

AUTHENTIC SHIP'S MATS, hand plated in ½" sisal. $25. 656-7122, 9:00-5:00 p.m.

14' FIBREGLAS BOAT, 2 motors, trailer, $1000 firm. 4508 Seawood Terrace.

15' ALUMINUM BOAT, 20-H.P. Mercury motor, oars, steering extension. All new. 595-8018. $1000.

COLUMBIA 22', "ELENTARI", for sale, a complete race-cruise, 4 berths, prime condition. 598-3556.

LASER FOR SALE, NO. 17260, 2 sails, 2 centreboards. Phone 477-0096.

25' SHEPPARD EXPRESS CRUISer, teak decks, mahogany planks, F.W.C. 185 h.p., $9700. 656-3405.

1975 15 HP EVINRUDE OUTboard, used 60 hours, excellent condition, offers. 478-7042.

7½ H.P. HONDA OUTBOARD, excellent condition. 746-6280, Duncan.

22' SEARAY IMMACULATE, best offer. 479-8739.

REDUCED $2,000, 19' FIBERform, 598-2849.

80 BOATS and MARINE

gp

"IT'S THE SERVICE THAT SETS US APART"

NEW BAYLINERS

2550 SARATOGA
Express Cruiser
—225 Volvo I.O.
—full galley
—stand-up head
—swim grid
—camper top
$16,295

FISHERMAN!
2050 ADMIRALTY
Hardtop
—19'7"x93" beam
—140 h.p. Merc I.O.
—forward V berth and 2 sleeper seats
—built-in fish box
$9,650

GIBSON
Powercraft Centre Ltd.
2520 Gov't St. (Near Bay)
382-8291

HORWOOD MARINE

'76 CLEARANCE SALE
ON SMALL
K&C BOATS
GLAS-PLY BOATS
& PRE-OWNED BOATS

In Victoria
823 Pandora 385-1451

In Colwood
810 Island Highway
Across from Farmer Mkt.

GOLDSTREAM MARINE

EVINRUDE Outboards
ROADRUNNER Trailers
K and C Thermoglass
HOURSTON Glasscraft
LUND BOATS
VOLVO — OMC
MERCRUISER Sterndrives

GOLDSTREAM MARINE LTD.
2994 Jacklin Rd. 478-8391
And
NOW OPEN AT SIDNEY
CAMPION and HOURSTON BOATS
NOW ON DISPLAY
2266 HARBOUR RD.
656-7121

WHEELHOUSE DIESEL CRUISER
32 ft. 9 ft. 6 in. beam, 5 ton. HULL: DND specification, clinker, elm on oak, 7 in. centers. Copper riveted, bronze stemband, skeg, sternpost. ENGINE: BMC 4 cyl., F.W. cooled, 2.2 litres, new fuel tanks, morse controls, 30 amp shorepower, oil stove and tank, head, S.S. sink and water tank, depthfinder, searchlight, electric horn. 3 anchors Sept., 75, survey. Lying Canoe Cove Marina yard. 387-5718, days. Offers. All offers may be rejected.

BOSTON WHALER
FALL CLEARANCE
Outstanding values on all sizes, 9 ft. to 17 ft.; also 40-hp electric Merc. Full warranty.

BOSTON WHALER SALES
Canoe Cove — 477-9424

SMOKERCRAFT ALUMINUM

12' Vega	Reg. $ 810	$595
14' Vega	Reg. $1089	$695
16' Vega	Reg. $1289	$895

All other 8-10 and 12 ft. models 10% Discount.

ALL BAY MARINA
2238 Harbour Rd.
Sidney, B.C.
656-3167
Open 6 days Closed Mondays

USED OUTBOARD MOTORS

76 VOLVO 20 hp Longshaft	$895
75 EVINRUDE 20 hp Long or std.	$695
75 EVINRUDE Std. shaft	$395
73 EVINRUDE 18 hp sd. shaft	$495

ALL BAY MARINA
2238 Harbour Rd., Sidney
Closed Mondays 656-3167

VENTURE 17
Sleeps 2 with lots room for storage, complete with trailer, 6 H.P. Evinrude, anchor, life jackets, cooler, etc. Completely ready to sail away. Asking $4700. Call 592-2972 or 385-8977.

7½ HP SEARS MCCULLOCH. Tank, spare prop, automatic bailer, electric or manual, $125 — controls for small OMC motor $20 — 2 child's life jackets, both for $5 — 2 water ski belts, both for $5. 477-8347 after 5:30 p.m. or weekend.

17' GLASS ON PLY DAY CRUISer, 7' beam, lots of room for fishing. Ideal family boat. Tilt boom trailer. 50 H.P. Johnson. Offers to $2400. All Bay Marina, 2238 Harbour Road, Sidney. 656-3531 or 477-5418 after 6.

28' CABIN CRUISER, SEMI-displacement hull, professionally built, new 185 GM motor, freshwater cooled, cedar plank on yellow cedar frame, plywood bottom, excellent condition. Call 384-5846 after 5 or weekends.

FOR SAFETY SAKE
Radios — CB — VHF — SSB
Sounders — Flasher — Chart, Sales — Service and Installation. Ball and Shemilt Electronics Ltd. 1 West Burnside Rd. 386-9414.

18-FT. BOAT, CABIN GLASS ON wood, needs work, offers. Mercury 50 horsepower with tanks and controls, $800. 3,000-lb. trailer, surge brakes, $800. 477-5706.

1975 25' BAYLINER SARATOGA, 225 h.p. Volvo I-O, galley, enclosed head, dinghy, sounder, sleeps 4, low hours, great for fishing, best offer. 384-8202.

43' CONVERTED SCHOONER hull, 13' beam. In good condition, Volvo Penta engine and Decca radar. For sale to highest offer. Phone 385-4401 or 743-5647.

CAL 25, RACE EQUIPPED, TOP shape, $12,500. 658-8033.

12' SIGNET WITH TRAILER, DAcron main and jib. Offers? 477-4103.

80 BOATS and MARINE

WESTPORT YACHTS
Located Off Pat Bay Hwy., Near Swartz Bay Ferry Terminal.

SAIL
26' Reinell, 29' Columbia, 30' Rawson (2), 39' Motor Sailer (2), 40' Garden Ketch, 41' Sea Tiger, 44' Motor Sailer.

POWER
20' Sangster, 21' Sangster, 22' Brandlmayr, 23' Brandlmayr, 27' Displacement Cruiser, 25' Aluminum Cabin Fisherman, 27' Bayliner, C-B, 28' Fibreform, C-B, 28' Faulkner, 29' Grenfell, 31' Sedan, 32' Sedan, 32' Norwester Tri-Cabin, 34' Sedan, 34' Semi-Displacement Work Boat, 35' Sedan, 36' Monk Tri-Cabin, 38' Monk Fly-Bridge and Shed, 50' Tri-Cabin.

Withdrawn from stock — SOLD — 21' Glassply, 23' Brandlmayr, 25' Glen-L.

NEW LISTING
25' Cyprus Command Bridge (1975) 225 OMC, F.W.C., 150 hours, 2 station hydraulic steering, sleeps 5, propane stove, 2-way fridge, F-G sailing dinghy, etc. One of the biggest 25 footers we have seen to date. Absolutely new boat condition.

at
WESTPORT MARINA
2075 Tryon Road, Sidney 656-5832

DUNCAN BOATLAND
FALL CLEARANCE
OF
REINELL SEA RAY
CALGLASS
Boats
FANTASTIC FALL SAVINGS

BOATERS
If storage is a problem, give your storage problems to us. Winter dryland storage plus full boat winterizing.

In Victoria
Call GARY at 474-1267
1074 Goldstream Ave.

In Duncan
Call GORD at 746-4158
Island Highway

PELAGIC
PACIFIC INDUSTRIES (1974) LTD.

A COMPLETE STOCK OF
FIBERGLASS MATERIALS
NOW LOCATED AT
428 Burnside, Victoria, B.C.
386-1811 or 386-7814

SIDNEY PROPELLER AND MARINE POWER LTD.
Esper hot-water and hot-air heating sales and service. Farymann diesel sales and service and Volvo sales and service. martec propeller sales. 656-3421.

MUST SELL, HAVE PURCHASED larger vessel, 30 ft. O.A.L. CRUISER, "Key-am" cedar planked, fiberglassed two deck line. Needs minor work on motor and clean up. Dual controls. Flying bridge. Was, $18,000. All offers considered. Reduced for quick sale. Could trade on property or? May be viewed Dock "C", West Bay Marina, 453 Head Street, Esquimalt. Last survey, October 9th, 1974. Phone 388-6474, or 592-2142.

REPOWERING?
Be sure to see us before you repair or repower your sterndrive substantial year end discounts on repairs or repowering at:
OAK BAY MARINE
sales and service
598-3393 1327 Beach

BY OWNER
24' Reinell 188 Merc Cruiser, command bridge, new 1975, low hours, ideal for winter use. Extras: Fresh water cooling, Sounder, Stand-up head, C.B. radio, Fume detector, Anchor pack, Others. Offers 388-5907 or 386-8533.

CLINKER
12-foot clinker-built. Recently fibreglassed. Originally purchased from Painter's Lodge in Campbell River. Excellent condition. 384-5608 after 5 p.m.

1975 23' VENTURE OF NEWport, 10 H.P. outboard, 8' dinghy, trailer. Stove, sink, head, sleeps 5, mint condition, $7500 firm. 479-6179.

TRY THIS
74 Reinell, 6 meter H.T., sink galley unit. 165 I-O, depth suonder, tandem trailer included, $7700. 656-3679.

16' FIBREFORM, MANUAL 40 HP Mercury, 4 HP. Johnson auxiliary, 1830 lb. Kalkins trailer. All like new. $3200. 656-6659 or work 384-8174 ask for Andre.

WOODEN HULL REPAIRS, CAULKING
656-2962

Chrysler Outboards
See us for Sales—Parts—Repairs
KEN PRAISING EQUIPMENT
478-9313 934 Goldstream

24' REINELL COMMAND BRIDGE
188 Merc Cruiser I-O, expensive accessories, low hours, as new, estate sale. 477-0028.

24' GREW, 225 H.P. O.M.C., OUTboard, sounder. Will take small boat in trade. Canoe Cove Yacht Sales, 656-5711, 656-3915.

CROWN 28 SLOOP
Inboard Atomic 4 engine. Excellent condition. $22,500. Phone 592-3620.

27-FT. UNIFLITE EXPRESS, twin 225 F.W.C. Chryslers, sounder, C.B. radio, trim tabs, stereo. 477-0848 6-9 p.m.

SIDNEY MARINE ASSOC.
656-5591
2270 Harbour Rd. Sidney, B.C.

14½' PETERBOROUGH WITH oars, good shape, $60. 383-8430 evenings.

18' TOLLYCRAFT CRUISER, galley, head, 75 HP outboard, $3400. 477-5571.

16½ FT. CLASSIC WOODEN boat, Briggs and Stratton engine, $900. Trade? 656-5214.

36' OCEAN CRUISING KETCH, ideal live-aboard. $42,500. Jim, 382-1331, 8:30-5.

1975 FIBERFORM SITKA, 83 hours, CB 188 I-O, 15 h.p. kicker, full galley. 478-8867 after 4:30 p.m.

REAL SACRIFICE
16' fireball sailboat, sails, trapeze. Good condition. $700. 658-8678.

19' CABIN SAIL BOAT WITH outboard. Best offer takes. 592-3068.

SWAP 1974 TORINO IN TOP CONdition for boat. Phone 652-3074.

MALE MOLD FOR ROBERTS 36 sailboat, used twice, $500. 592-3976.

16 FT. FRONTIERSMAN CANOE, like new. 384-0790.

80 BOATS and MARINE

CASTLE BUILDING?
Learn what it takes to 'put it all together' from people who have ordered kits, people who are building kits, and people who are sailing kit boats. And talk to representatives of the kit manufacturers. They'll all be here. Inside where it's warm and dry, and the advice and coffee is free. Where you can see continuous boat building slide shows and film presentations. And the following kits:

HAIDA 26
VANCOUVER 27
CHINOOK 37
(Motorsailer)

Buy one of our kits on SATURDAY, OCT. 30 9 A.M. TO 6 P.M. and get a Main

FREE

That means you . . .

SAVE $265.00
San Juan 24
Hull, deck, interior liner, hatches, bulkheads, supplied, keel installed $7058.00

SAVE $375.00
Haida 26
Hull, deck, hatches, no ballast, main bulkheads installed. $7980.00

SAVE $433.00
Vancouver 27
Hull, deck, main bulkheads in position, hatches, no ballast. $9500.00

SAVE $487.00
Islander 30
Hull, deck, rudder, liner installed, cradle, ballast. FOB Vancouver. $13,500.00

SAVE $440.00
San Juan 30
Hull, deck, rudder, interior hull liner, ballast. $14,705.00

SAVE $475.00
Spencer 31
Hull, deck, rudder supplied, hatches, no ballast. $13,300.00

SAVE $625.00
Chinook 37 (Motorsailer)
Hull, deck, rudder, main bulkheads installed, hatches installed, no ballast. $26,090.00

SAVE $1,068.00
Fast Passage 39
Hull, deck, rudder, 4 bulkheads, installed, windows, and cockpit hatches and teak toerail cap installed, no ballast. $24,573.00

SAVE $1,018.00
PH 41
Hull, deck, rudder, hatches. $27,950.00

So come out to our showrom with your family. With your friends. Because it's a challenge. It's a hobby. It's an investment. It's personal. It's special. And so are you.

BUILD YOUR OWN BOAT
. . . And come sail with us
Sat., Oct. 30
9 a.m. to 6 p.m.
Blue Water Yachts
739 Elmbridge Way, Richmond
273-1376

NEW SAILBOATS ON DISPLAY

TARTAN 30 with Atomic 4 30 h.p. Inboard. The ultimate in quality $33,500

CATALINA 27 with 10 hp Johnson elec., main and jib sails, traditional interior. Deluxe unit $16,950

TANZER 26 deluxe unit with 10 hp, Johnson elec., main and jib sails, fast and comfortable $17,897

TANZER 22, deluxe unit, fixed keel with 6 hp Johnson, main and jib sails $10,200

CATALINA 22, trailerable with 6 hp Johnson, main and jib sails, deluxe unit $8495

WINDROSE 18, sleeps 4, main, jib, 6 hp Johnson $6895

Bob Whyte Marine
SALES AND SERVICE
Corner Harbour and Resthaven
Sidney
656-6421

92 SPORTING GOODS

INTERNATIONAL KNIVES
THE Sharpest Place in Town

HANDGUNS!

S & W model 52-38 Spec. auto	$449
Hi Standard Tournament 22 auto	$199
Hi Standard Sportsking 22 auto	$149
Colt MK IV 45 auto target	$349

RIFLES

Marling 35 Cal lever	$149
Husky lightweight 243 plus 3X9	$299
Winchester PRE 64 32 Special	$199
Winchester PRE 64 308 Featherweight	$275

SHOTGUNS
New 12 GA; 20 GA doubles W/auto ejectors $159; Mossberg 410 pump $159; Franchi 12 GA auto vent rib $249; Browning 12 GA double $367.

WANTED!
GOOD USED GUNS
574 YATES ST. 383-2422
(across from the post office)

Robinson's

RIFLES: Win. Centennials; Little Big Horn; Sioux; RCMP from $320. BLACK POWDER 50 cal. Hawkens, $270; Kentucky 45 cal., $200. Zouave, $170; Enfield, $219; Savage 30-30 clip, $148. CIL 30-30 pump, $120; Parker-Hale .243 4X, $210; B.S.A. 30-06, $110. Rem. .270 4X, $260; Schultz-Larsen .308 mag. 4X, $429. Win. auto. .308 4X, $325; Weatherby .270 mag. 3X9, $449. US M1 carb. 30 cal., $130; Win. 30-30, $125. SHOTGUNS: Win. 12G auto., $215; baikal o-u 12G, $275; Ruko 10G dble., $150. Rem. 12G pump, $150; British dble. B.S.A. 12G, $225. Knives: for the knife of your life see us first. Browning; Gerber; Russel; Buck; Westmark; Puma.
BOOTS; FISHING GEAR; RAINWEAR; WOOL CLOTHING; SLEEPING BAGS
1307 BROAD 385-3429

270 CUSTOM HUNTING RIFLE, 4x Redfield wide field scope. Immaculate, cost $375. Sell $225 firm; 300 Weatherby magnum Mark V German make 2x8 variable Bausch and Lomb $500 or best offer, 8x40 Ashai Pentex binoculars wide angle lens, cost $120. Sell $80 firm; Farmer John wet suit, nylon lined, fit 5'11" to 6'2" (180 to 200 lb. male) $150, U.S.D. 80 aluminum tank with boot $120, U.S.D. Calypso XII regulator $120, boots for $14, gloves $14, mask $15, fins $25. 477-0912 after 5 p.m.

PLAY-MOR
RECREATIONS LTD.
DIRECT SALES—
FACTORY TO YOU
Billiard Tables, Shuffleboards
Supplies
384-3332 517 Kelvin Rd.

92 SPORTING GOODS

PLAY-MOR
BILLIARDS
LARGE NEW SELECTION OF CUES AND BILLIARD LIGHT FIXTURES
384-3332 517 KELVIN

RIMPAC DIVERS Ltd.
Next Scuba Diving course starts Nov. 1. Enroll now in the complete open water divers course, taught by "The Professionals" at Rimpac Divers, 9818 5th St. Sidney or phone 656-6313.

WINCHESTER MODEL 1400 trap, $250; Winchester model 12 Featherweight vent rib, new wood, $325; 303 Sporterized with 4X Bushnell scope, $125; MEC 600 loader with extras, $95; Spalding golf clubs and bag, $95. 479-3675.

SELL OR TRADE
Have 120 bass accordion, quality classical guitar, 380 auto Browning or Wallam pistols, want shot gun, short wave receiver, or CB base or mobile. 388-7041 or 384-9883.

HUNTERS
Game processing
Full facilities
Maplewood Meats
478-3670

NEW SMITH AND WESTON 12 guage pump with rib and Mec. 250 shot shell loader. Offers, 384-5016.

303 LESENSIEL WITH CLEANing kit $25, 303 shells $4 a box, a new 22 Cooey automatic with kit and 3 boxes of bullets $40, 598-2281.

OCTOBER GOLF INVENTORY sale, cost plus 10% — Clubs, shoes, bags, gloves. Ardmore Golf Course Ltd. 656-9087, 656-4621.

PARKER HALE 308 SAFARI, 4X scope. Exceptional buy at $175. 477-9994.

FRIGIDARE ELECTRIC STOVE. Coppertone. Good working order and in good shape. $110. 479-6662.

.270 REMINGTON, 3X TO 9X scope, new condition. $365. 478-1514.

LIGHT SPINNING ROD AND reel with extra spool and metal case. $25. 592-0665.

GOLF BALLS AND SHAG BAG
7 dozen are nearly new, 3 dozen practice quality, $50. 592-0665.

12 GAUGE REMINGTON, SEMI-auto and Lyman Reloader. 479-5634.

WET SUIT, 5'5", 125 LBS. JET fins, weight belt, near new, $150, 112-743-9087.

BROWNING BT. 99, 34 INCH full. $400. Phone 748-9325 or 748-8689 after 6 p.m.

GOLF CLUBS, FULL SET OF irons, Campbell staff, leather grips, $60. 478-8575.

BAUER BLACK PANTHER hockey skates, excellent condition; size 10? 477-7368.

SET OF RAM TOUR IRONS, plus Campbell Staffwoods, $150. 656-6867.

NEW OLIN MARK IV SKIIS, 160 cm. Phone 384-2873 or 384-7141.

2 BOYS' 10-SPEED BIKES, 652-2218.

93 CAMERAS, SUPPLIES AND PHOTO FINISHING

RENTAL DARKROOMS NOW COMPLETED
Bill's Photo Supply
1672 Douglas 383-7443

MOVIE CAMERAS
Eumig—Bell and Howell—Rollie—Bolex
10% above dealer cost price.
CITY PHOTO
1227 Gov't St. 385-5633

Island Colour Labs
Super fast quality film processing. Kodacolor II or Fujicolor II. Competitive prices. In by 10, out by 5. 615 FORT 384-2242

KOWA 6 SUITABLE FOR PORtrait studio with 55 mm wide angle lens, 150 portrait, 250 telephoto, Macro extension excessories, asking $1,350, 385-8171.

KODAK PRECISION ENLARGER with 3" F4.5 Kodak projection Ektar lens plus other darkroom equipment. $80. 595-2575.

NIKKOR 135 MM F2.8 TELEphoto lens. $140. 386-8296.

96 RANGES, STOVES and FURNACES

NOW AVAILABLE
The all-new Texaco oil furnace with the revolutionary flame retention head, proven savings up to 25 per cent in fuel consumption. Harknett Fuel, 384-9381, ask for Ralph Smith or Steve Brown.

HYDRO-THERM HYRONIC OIL boiler Mod. OH105, complete system with wall-mount radiators, copper piping and fuel tank, $1400, phone 383-5988 anytime.

24" MOFFAT RANGE, WHITE, excellent condition, $75 or best offer. 592-0055.

STOVE—MCCLARY 24", harvest gold, like new. $150. 595-8069.

30" MOFFAT STOVE, GOOD APpearance, white, $50. Phone 477-2078.

WESTINGHOUSE, 4 BURNER stove, like new, $120. Phone anytime. 384-9206.

CYCLOS FLOOR FURNACE COMplete with 100 gal. tank. Good working order. Best offer. 386-9984.

OIL FURNACE IN GOOD RUNning condition, $100 or offer. 385-2797.

OIL BURNING STOVE, EXcellent condition with tank and 45 gallon drum of fuel, $75. 656-4646.

MOFFAT GOURMET RANGE, $250. 658-5719.

WHITE PHILCO STOVE, $80. 384-0077 or 598-4354.

97 FURNITURE

NEW VILAS MAPLE CANDLELIGHT FINISH
25% below today's prices — never been used. King sized headboard, triple dresser, mirror, 4-drawer chest, 2 night tables. $1,500. Round dining table and 4 captain chairs, $650. Oblong dining table and 2 side chairs, $285. 2 boudoir lamps $20 each, 2 LR lamps $40 each. Westgate Rlty., 479-5910.

HAND-CRAFTED SOLID WOOD furniture; bookcases, tables, cupboards, cedar chests and bed. Order now for Christmas. 382-4606. Ask for Phil.

QUEEN SIZE BOX SPRING AND mattress, dresser, small kitchen table, 2 chairs, recliner, shuffle board, firescreen and grate. Phone 384-1425 after 5.

COLONIAL CHESTERFIELD, $250. Chesterfield and chair, newly slip covered, $250. Excellent shape. 656-1404.

CONTEMPORARY STYLE CHESterfield and matching chair, excellent condition, $250 or best offer. 477-9177.

MOVING — MAGNIVOX COLOUR TV $195, bed and dresser $100, 250 gallon oil tank, $75, 1963 Hillman $75. Odds and ends. 388-4829.

EATON'S BRAND DOUBLE BED and box spring. Almost new. Cost $135, best offer over $90. Phone 384-5608 after 5 p.m.

SPANISH-STYLE DINING ROOM suite oval table extends to 94", 6 chairs and buffet, $650, phone 385-4705.

GOING OVERSEAS, VERY GOOD beds, lamps, very good piano, 386-3659.

DRESSER, MAHOGANY INlayed with original brass handles. 48"x48". 592-6919.

DARK BROWN NYLON SECtional chesterfield suite, good condition, $150, 384-5156.

FOUR VILAS MAPLE DUXBURY chairs, candlelight, new condition, 479-2358.

MATCHING DRESSERS, ONE with mirror, $85. Swivel chair, $15. 383-6387 after 5.

4-MONTH-OLD COUCH AND Loveseat, $475 or best offer. 384-0077 or 598-4354.

DOUBLE BED AND MATTRESS, $25. Five-drawer chest $20. 386-9446.

TEAK DESK, LARGE, EXcellent condition, 5 drawers. $150. 477-0316 after 5.

FOUR-PIECE LIVING ROOM suite, woven, $250. 388-4756 after 4.

FIVE-PIECE KITCHEN CHROME suite, 2-tone brown. $60. 595-2316.

97 FURNITURE

SAVE UP TO 50%
at
CONTINENTAL'S
Giant Warehouse Clearance Sale
Location: 851 JOHNSON
(next to Malibu Motors)
CONTINENTAL FURNITURE
716 Johnson St. 386-2458

VILAS
GENUINE
VILAS FURNITURE
WE SHIP
Anywhere in B.C.
Brochure on Request
NOW ON DISPLAY
All new Ember gold finish
CONTINENTAL FURNITURE
716 Johnson St. 386-2458

MATTRESSES
WHY NOT
buy your spring filled mattress directly from our factory, good quality at a reasonable price.
6-INCH LATEX
FOAM RUBBER (All Sizes)
Posture zone support, clean, hygenic, doesn't sag or lump. 3'3": $109; 4'6", $139; Queen, $179.
IMMEDIATE DELIVERY
GREGG FURNITURE
2300 Douglas 388-7365

ROSE COTTAGE INTERIORS
Round table, Oak, pedestal base, 4 chairs, $530. Oak, gate-leg tea table, Oak china display cabinet, $185. Super Oak dining set. Dresser, $55. Exceptional Golden Oak, gate-leg dining table and chairs, $495. Press-back chairs, and rocker, wash stand, large wardrobe, $195. Much more. 1109 Catherine St.

SAGERS' MAPLE SHOPS 386-3841 1802 GOVERNMENT
Victoria's Largest Selectin of COLONIAL FURNISHINGS

OAK, OAK, OAK
2 desks, $195. $95 pair side chairs $55. Large mirrored wardrobe, $195. Side table $45. Wicker baskets. Mahogany, parlour table, $175. 386-1096, 430 Parry, after 6:00.

FLORAL COLONIAL CHESTERfield suite, electric stove, teak dresser, drawers, Lazy-boy chair, single foam mattresses, miscellaneous, 383-5088.

ANTIQUE CHAIRS, TABLES, chord organ, counter fridge, stereo, miscellaneous. 479-5995.

STFA AND CHAIR WITH NEW covers, good condition. Offers. 477-5958.

CHESTERFIELD AND CHAIR, excellent condition, $200 or best offer. 477-2148.

LOVELY GOLDEN OAK DROP front writing desk with 3 drawers. 386-1096 or 598-1371. $205.

EIGHT-PIECE FRUITWOOD, French Provincial dining suite, 479-7830.

MR. AND MRS. DRESSERS, solid Mahogany antique dressing table, and Boudoir chair. 598-5233.

ONE YEAR OLD, LARGE DARKwood grain dresser with mirror. Asking $200. Phone Mark 382-5609.

CUSTOM BEDS
Captain, $125; mate, $115; bunks, $100. 479-7400.

OAK BUFFET, MAHOGANY BUFfet, 4 oak chairs, 2 mahogany Queen Ann chairs. 478-5743.

DAVENPORT AND CHAIR, GOOD condition. Phone after 6:30 p.m., 595-7553.

ONE-YEAR-OLD SIMMONS HIDE-a-Bed, $325. Call before 3 p.m. 382-6054.

GREEN HIGH BACK CHESTERfield and chair, good condition, $95. 479-1202.

OAK BUFFET, at least 50 years old, excellent condition. $300 or best offer, 386-6865.

BOX SPRING AND MATTRESS, very good condition, $40. Call 385-7827.

FOR SALE: COUCH AND CHAIR, coffee table, 2 end tables. Offers. 382-7089.

RECLINING CHAIR, EXCELLENT condition. Phone 658-8095.

97 FURNITURE

EXCLUSIVE DINING ROOM SUITE
Italian, solid wood one-piece table with six chairs covered in gold velvet, matching hutch and china cabinet with extensive woodwork and tapered glass doors. Estimated value over $6,000, will sell $3200. 388-6275 pager 659.

MOVING, MUST SELL EVERYthing immediately. Loveseat and couch, antique dresser with mirror, Oak desk, Queen sized bed, antique mirror, coffee table, black and white T.V. with stand, lamps, dishes, bathroom set and miscellaneous. Cheap prices. 595-5307.

QUEEN SIZE BED, 2 YEARS old, Sealy Posturepedic, $500. 656-6516 after 6:00 p.m.

GREEN CORDUROY CHESTERfield and chair; kitchen dinette set. 479-4509.

LIVING ROOM SUITE, 3 months old, $750, 385-6476.

CHESTERFIELD AND CHAIR, good condition. $60. 595-6328.

WARDROBE, 2 DOORS, 72" high, 52" wide, 24" deep. 595-5178.

DOUBLE BRASS BED, $550 OR best offer. Phone 384-0256.

QUEEN SIZED BED, $75; COUCH and chair, $199, excellent. 382-2819.

6-PIECE BLACK MEDITERRAnean livingroom suite, 385-2580.

98 TV, STEREO, RADIO SALES and SERVICE

m Mais 385-2435
RENT A COLOR
OR
BLACK/WHITE
TV
at PENNIES
PER DAY
1821 COOK ST.

Butler
Butler Brothers
TV RENTALS
1720 DOUGLAS STREET
385-3832

CAV ELECTRONICS LTD.
755 YATES STREET
PACKAGE SPECIAL
Superscope R340 stereo receiver, RSC100, 2-way speaker system, BD 1000 turntable with Sure magnetic cartridge. Limited offer at only $349.00
388-6564

RENT
BRAND NEW TV
FAIR DEAL SERVICE LTD.
Mastercare Maintenance Service for Admiral and Magnavox
3454 Tillicum (at Burnside)
385-7423 385-2836

Rent or Own
FROM
CITY CENTRE TV
OPEN 10 A.M. — 10 P.M.
6 DAYS A WEEK
3970 Shelbourne 477-6971
Next to K Mart in the Mall

Philips, Hitachi, Noresco, Dual.
ELECTRON TV
SALES AND SERVICE
100 Burnside West 383-5432
Store Hours
Mon. thru Sat.
9 a.m. - 5 p.m.

Colortron Rents
Rent a 20" or 26" colour TV. By the week or month. Same day delivery.
Colortron, 383-9113

THORNES TD160 — EMPIRE E3000, dual 901 cassette deck, Nikko 1101 receiver, 65 watts R.M.S. per channel, Pioneer 8-track, Koss HVILC headphones, together or separately. 592-2803.

AUTO SOUND
Tape Players — Radios
In-Dash AM-FM radio-tape players
B.C. SOUND & RADIO SERVICE
931 FORT 383-4731

ATTENTION HAMS!!
Hygain quad 10, 15, 20 meters, Ham-m rotor, 40' tower, all as new. 388-6275 pager 2594.

THE ACES® ON BRIDGE

by IRA G. CORN JR.
TEAM CAPTAIN

George Burns brought vaudeville back to Dallas a couple of months ago when he starred in a summer musical with Carol Channing. The show proved a big hit with Carol playing the dazzling dynamo and George playing his usual self -- the master of the word and gesture with a puff on a cigar to go with it.

George got a chance to visit my offices during one of his breaks and we arranged a few rubbers with Charles Weed and Bobby Wolff. George is now an octogenarian but you couldn't tell it by his bridge game. Witness this sparkling defense that George (West) and Wolff (East) put up on this deal.

George still likes a touch of the high life in his bridge game and he made the imaginative lead of a low club away from his ace! Declarer played dummy's jack and East won the queen to start the deceptive defense.

East returned the heart jack to continue the shenanigans and declarer won the heart king to lead one of his high spades. East won the spade king and continued with his heart queen and the trick was won by dummy's ace.

A low diamond was led to declarer's ace and declarer tried his other high spade in hopes of pinning a doubleton 10. No luck. East won the spade ace and added the crushing blow. A low club was led to West's club ace and a heart return allowed East to ruff with his low trump. Later, George scored his trump 10 and the part score was down one.

George puffed on his cigar and smiled. "You know, I didn't think we could have beaten that hand." And he was right in several ways. The defense was very tricky and Weed was the victim of some cute steps, however, a curious and inferior play would have stopped the defense (I still haven't mentioned this to Weed).

Instead of leading the second high spade to try to drop the 10, declarer could have led the spade nine, ready to concede three spade tricks. West would win with his spade 10 but now East could never enjoy a ruff with his small spade.

It was a great game and the only information I'll give regarding the results is that George did not end up a loser.

NORTH 10/19-A
♠ ---
♥ A 10 7 4
♦ Q 10 8 6 3
♣ K J 5 4

WEST
♠ 10 7 2
♥ 9 8 5 3
♦ J 5
♣ A 10 6 3

EAST
♠ A K 5
♥ Q J
♦ K 9 7 4 2
♣ Q 9 7

SOUTH
♠ Q J 9 8 6 4 3
♥ K 6 2
♦ A
♣ 8 2

Vulnerable: Both, Dealer: South, The bidding:

South	West	North	East
1♠	Pass	1NT	Pass
2♠	Pass	Pass	Pass

Opening lead: Three of clubs.

Bid With Corn

South holds:

10/19-B
♠ ---
♥ A 10 7 4
♦ Q 10 8 6 3
♣ K J 5 4

North	South
1♠	1NT
2♥	?

Answer: Three hearts. A jump to four hearts is a close choice, but the minor suit values might prove to be worthless.

TODAY'S CROSSWORD PUZZLE

UNITED Feature Syndicate

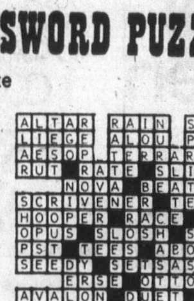

ACROSS
1 Numerous
5 Coniferous tree
10 Giddy
14 Stumbles
15 W. Indies island
16 Spanish river
17 Give off
18 Expo or Brave
20 "What must be must be" type
22 Raises horses
23 Shade of color
24 Having no curves
25 Assert to be true
28 Acts as chairman
32 Golfer --- Brewer
33 Roman garment
35 Equine
36 Cupid
38 Marsh
40 Musical symbol
41 Math terms
43 Frosters
45 Medicine: Abbr.
46 Crap table strip
48 Fur-bearing animals
50 Sudden pain spasm
51 Crampon
52 200 meter run, for one
55 Of the mouth
59 Polite gestures
61 Full gainer, e.g.
62 Flirtatious stare
63 Saltpeter: Var
64 Dash
65 Digits
66 Direction of movement
67 Fender blemish

DOWN
1 Bar
2 "My friend ----"
3 Partially fused material
4 Condition of status
5 Ottawa and D.C. groups
6 Rub out
7 Apply, as powder
8 Mr Lincoln
9 Tumultuous mob
10 That which was erased
11 Qualified
12 Mr Allen
13 Hills
19 Break out in -----
21 Ships' record books
24 Put into words
25 Breathing convulsively Archaic
26 Sorceress
27 French city
28 Win, ----- and show
29 Ending with air or acro
30 Glyceride, e.g.
31 Fertilized plant ovules
34 ----- to: Because of
37 Breathes
39 Suggested
42 Point of view
44 Must, in a winery
47 Concentrated
49 Exchanged
51 Grave in manner
52 Gaelic tribe member
53 ---- stick, Jumping pole
54 Control
55 Setting of an event
56 Glazed item
57 ---- Tors, Movie-maker
58 10 mills
60 --- Lancelot

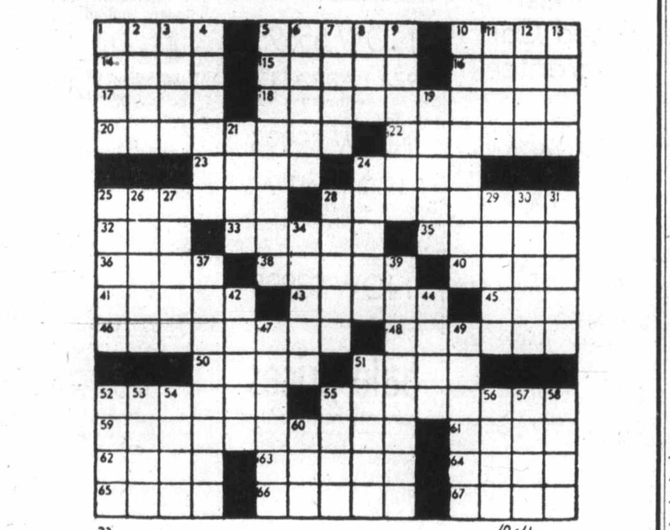

22 10-11

By R. A. POWER

98 TV, STEREO, RADIO SALES and SERVICE

BRADFORD (FLEETWOOD) COlour TV, 20" screen, walnut console; 4 years old, excellent condition, $300; matching console stereo AM-FM Gerrard changer, accommodates tape deck, $175. 478-7042.

PIONEER SX535, PIONEER PL12D, Koss headphones, 4 months old, hardly used, worth $650 but will sell for $475. Weekdays 9 to 4, Saturday till 7 p.m. Al at 383-5506.

IN STOCK NOW. HITACHI TOP quality Luminar Color TVs. 14" — $429.95, 16" — $499.95, 18" — $559.95, 20" — $629.95.
ATLAS STEREO AND TV
763 Fort St. 385-2712

SANSUI 771 AMPLIFIER-receiver with SR Belt-driven 212 Sansui with 2 Century 50 speakers. Value, $1400; asking $850, Dave, 386-0395 after 5 p.m.

DAYTON-WRIGHT SPS PRE-amp, Dayton-Wright S.G. equalizer, Harman-Kardon Citation 12 amplifier. Fisher FM-100C tuner. E.P. 201 A speakers, 592-0587.

BASF LH SUPER C90 CASSETTES Reg. $4.37. Special $3.25.
HUDSON'S TAPE CENTRE
1543 Fort St. 598-6811

C.B. RADIOS
Sales and Service. BALL & SHEMILT Electronics Ltd., 1 West Burnside Rd. — 386 9414.

SANSUI AM-FM RECEIVER, BSR turntable, 2 speakers, $125; Sony TC-270 reel-to-reel tape recorder, $450. 385-6476 after 6.

12", 16", 19" BLACK AND WHITE portable TV's, excellent condition, 3 months guarantee, $50 each. 478-4500.

EIGHT TRACK AM-FM 30 WATT RMS quadraphonic stereo, regular $400, clearance $150 each. 4784500.

EIGHT TRACK 40 WATT RMS, quadraphonic stedeo, regular $400, clearance $150 each. 478-4500.

STEREO, AM-FM IN WALNUT cabinet, good condition, $165. 598-5898.

20" COLOR TV, GOOD CONDItion, asking $175. Call 656-4177, after 6:00 p.m.

ELECTROHOME BLACK AND white TV, French provincial burgundy fruitwood, 22", $65. 383-1242.

SANSUI 9090 RECEIVER WITH Sansui 313 turntable and Century 100 speakers. Offers. 658-8102.

MIDLAND BRAND NEW MOBILE base CB radio with antenna, 477-3651 or 656-6821.

SHARP STEREO WITH BSR turntable and cabinet included, excellent shape, $175. 478-6604.

STEREO GARRARD TURNTAble, receiver, and speakers, like new. $170. 592-3344.

PIONEER SX 424 STEREO REceiver, like new, $150. 382-1753.

CROWN IC-150 PREAMP, $300. Phone after 5, 382-1590.

99 GROCERIES, MEAT and PRODUCE

SIDES OF GRAIN FED BEEF, cut and wrapped. 85c lb. Lean ground beef, 69c lb. Also, sides of pork and veal. 479-3021.

SAANICH ORCHARDS
Mac's, Spartans and Windfalls. Off Stelly's X Road. 652-2009.

OKANAGAN FULL SIZE MACintosh, Spartans, Red Delicious. Pickup, Delivery. 477-8201.

BEEF, VEAL, BABY BEEF, lamb. 478-4457 or 478-1876. Government Inspected.

KING'S APPLES AND DUCHESS pears, 20 cents a pound, 1143 West Burnside.

BRUSSELS SPROUTS FRESH AND firm, by the stalk. Orders taken for Saturday. 652-1656.

CONCORD GRAPES, WINTER banana apples, Cockott, 6811 West Saanich Road.

CUSTOM KILLING
Cutting and wrapping, Eric Boehm & Son, 746-7311 or 743-9346.

SWEET, JUICY SPARTAN apples. 1841 Haldon Road, Saanichton. 652-3259.

NETTED GEM POTATOES — $5.25 100-lb. bag. 5480 East Saanich Rd.

GREEN TOMATOES, 6432 PAT Bay Hwy.

GREEN TOMATOES, 15 CENTS per pound; also pumpkin. 479-1493.

NEW POTATOES, $2 A SACK. 652-1546.

99 GROCERIES, MEAT and PRODUCE

Apple Time
Support
Saanich
Peninsula
Apple Growers
Buy your winter supply now

SAVE MONEY AT HARVEY'S
SIDES OF RED
BRAND BEEF, A-4; avg. wt. 260-270 LBS. 99c lb.
HIND QUARTERS $1.29 lb.
RIB VEAL CHOPS, 99c lb.
Cut, Wrapped, Frozen
Guaranteed
2709 QUADRA STREET 383-2031

MacIntosh and Spartan Apples
Support your local growers
LE COTEAU FARM
Low prices on windfalls and seconds.
304 Walton Place off Oldfield Rd.
658-5888

"MEAT" AT McCOLLS
Sides of Grade A Beef 99c lb. Black Puddings, Slicing sausage, White Puddings, Haggis.
PARLIAMENT MEWS
Ste. 5-230 Menzies St. 382-1611

HOLLOWAY'S FARMS. 7068 EAST Saanich Road. Freezer cauliflower, $4 per case, your containers. Netted Gem potatoes, $8 per hundred. Parsnips, 15 cents a pound. Corn, you pick, 75 cents dozen. Open Daily.

SILVER RILL FARMS
No. 1 eating and freezing corn, U-pick—60c doz. Ready picked, 5 doz. $3.50. U-pick carrots and beets, 20c lb. Jack-O-Lantern pumpkins. 7179 Central Saanich Rd. 652-5566.

BEST WINTER KEEPING apples. Spartans and Golden Delicious, 20 cents a pound. Some small Kings', 10 cents a pound. 6682 Central Saanich Road, 652-2148.

TOP QUALITY
FM FREEZER CORN
Best buy of the season. 5 dozen $3 picked. Pick your own 2 dozen $1. Phone 652-1620. No Sunday Business.

APPLES
Romes, MacIntosh, Spartans, various sizes at various prices. Orchard cleanup U-Pick at 8c. 1947 Stelly's X Road in Saanichton.

U-PICK CORN AND TOMATOES
Last of this year's corn crop, 50c dozen. Tomatoes, 15c pound. Sunday 1:30 - 4 p.m., 7105 Central Saanich Rd.

TONS OF APPLES
Crisp, juicy Spartans and McIntosh. Oldfield Orchard, 6286 Oldfield Road, 652-1010.

POTATOES, CABBAGE, CARrots, farm prices. Sale and inquiries, 652-1318, 12 to 6 p.m. 7210 Wallace Dr., Saanichton.

HALLOWE'EN PUMPKINS FOR sale. 10c per lb. Hillside Farm, 1748 Mt. Newton X Rd., 652-3295, 9-6:00. Closed Thurs. afternoon.

CORN
Orders taken for fresh picked corn. 4 dozen—$3.00. Phone 652-2296, 7105 East Saanich Road.

CRISP, JUICY APPLES, MAC'S and Spartans, locally grown, 1899 Hovey Road off East Saanich Road, Saanichton. 652-2657.

PEARS FOR SALE. CANNING OR eating, 20c lb. 652-3542.

100 MISCELLANEOUS FOR SALE

BARN SALE
SUN. 10-5 P.M.
5447 ROCKY POINT RD.

FUR COAT
Natural muskrat, excellent condition, current written appraisal, confirming price of $300. 477-5003.

BASSINETTE, WHITE WICKER with liner and pad, excellent condition. $30. Phone 384-6757 after 9 a.m.

MUST SELL—MICRO-WAVE oven, used twice. $320. After 6 p.m. 382-3382.

100 MISCELLANEOUS FOR SALE

WHITE INGLIS AUTOMATIC washer, $150. White Moffat 30" stove, $110; avocado General Electric Mobile Maid portable dishwasher, $250; overhead metal garage door, $150. 598-3446.

AVOCADO FRIDGE AND STOVE, $350; baby buggy, $15; box spring and mattress, $15; boys skates, size 5, $10; floor polisher, $7; child's desk, $8; large ice chest, $15; miscellaneous items. 592-7294.

HAVE A LEVOY FASHION SHOW you could save 50-100% on top quality clothing. Hurry, call today to receive your order in time for the festive season. 384-2324. Yes, I take single orders, too.

USED ALLIS-CHALMERS 10 H.P. garden tractor, good condition. Asking $575. No attachments. Attachments can be purchased through Allis-Chalmers Dealers. Phone 656-6056 after 5.

ELCAR ELECTRONIC AIR PURIfier for comfortable sleep. Standard tri-light lamp. Upholstered chair. Bookshelf. Suitcases. Trunk. 20" portable TV, B-W, and stand on casters, good order. 477-6828.

THREE-SPEED AND 10-SPEED bikes, guitar, sewing machine, black and white TV, space saver shelves, Brownie dress, boys skates size 5, soccer boots sizes 5 and 8, Vitro-Lite pieces. 382-3925.

ORGAN LESS THAN YEAR OLD, new cost over $1200, 2 keyboards, bass pedals built in rhythm drums, almost half at $699.95. Financing available. Pete's Place, 786 Goldstream, 478-6000.

GIRLS' BICYCLE, RALEIGH, $30. Girl's white figure skates, new, size 5, $20. Complete guide uniform, small. Cotton quilted housecoat, size 10. 592-1506.

ORCANA CHORD ORGAN, Lightwood, set golf clubs, men's right. Red convertible bike, 6-10 years. Bronze gossip bench. 383-9002.

CHANGING COLOR OF APPLIances. Top model McClary-Easy washer and Speed Queen dryer. Immediately available. Both for $250. 477-4345.

HOLLYWOOD BED, $30; ELECtrolux vacuum, $25; Skil saw, heavy dolly, tape recorder, $10. shopping cart, girl's figure skates, attache case, $10. 477-3957.

SNOW TIRES, TWO STUDDED tubeless nylon, C78-14, as new, also 4 others and miscellaneous. Very reasonable. Saturday, 9-12, 3067 Milgrove.

60 GALLON OIL TANK AND stand, $50; 2 trailer axles, $125 each; trailer tongue, $25; set Austin wheels and axle. Anytime after 6:30. 478-6937.

COPPER FIRE SCREEN, WOOD grain arborite dinette suite, large bench vise, green and gold fibral bedspread, gold drapes. 598-5352.

ANTIQUE DINING ROOM table, $175. 59 Dodge Custom Royal 2 door hardtop, offers. 384-2948.

BLUE FRONTED AMAZON green parrot, with or without cage. Please call between 4:30 p.m. and 7 p.m. 383-6881.

DANBY FRIDGE, (WHITE), like new, $200. Gendron baby carriage, $75 or best offer. Jolly-Jumper, $4. 384-9770.

ALUMINUM GREENHOUSE, 6'x8', as new, offers over $300. Viking straight sew, console, machine, good condition, $28. 383-6071.

APARTMENT SIZE SIMPLICITY washing machine, has agitator with spin dry. Avocado green, excellent condition. $99. 474-1661.

TABLE SAW, 7½" TECO Master, ½ h.p. motor, $100. 8x10 greenhouse, $75. 479-7757.

WALNUT CHINA CABINET, $75; 7 dining chairs, $75; single bed, $10; compact roof rack, $15. 477-1558.

NEW IMITATION FUR JACKET, size 10; sunlamp; push lawnmower. 384-8252.

TORO REEL LAWNMOWER, $75. Electrohome stereo, cabinet model, $75. 382-5277.

WESTCRAFT 6' SLIDING GLASS patio door, baked white finish. 479-2349.

DEPTH SOUNDER, NEW $75; 50 H.P. Longshaft Mercury outboard, tanks and controls, $675. 479-4490.

ONE GRACO AIRLESS HYDROspray, almost new, 100 ft. hose, new gun. Offers. 478-7792.

TWO VINYL DAVENPORTS, $60 each; 5-piece drum set, $100. 383-3194.

100 MISCELLANEOUS FOR SALE

BARGAIN ANNEX
USED

Gold sofa and chair	$159.95
Brown sofa	$ 89.95
Gold love seat	$169.00
2 pc. gold sectional	$ 69.95
2 pc. brown sectional and chair	$139.95
Single hide-a-bed	$249.95
Frieze deluxe swivel rocker	$149.77
4 seater sofa	$ 29.95
Maple double dresser and mirror	$119.95
Teak table	$149.95
4 gold upholstered dining chairs	$129.95
Walnut drop leaf dining table and 6 chairs	$229.95
3'3" mattress, box spring, frame and headboard	$119.95
Standard upright lamp	$ 21.95
Kitchen table	$ 79.95

Trade-ins Accepted
Come in and browse around
Used articles purchased
FREE DELIVERY
A DIVISION OF STANDARD FURNITURE
753 VIEW ST.
382-5111

PATES SUPPLY
LTD.
VICTORIA'S RETAIL WAREHOUSE
3396 Douglas St.
388-6313
WOOD AND OIL COMBINATION FURNACE
Saves Money
Easy to Install
Relieves Fuel Problems and Costs
—Burns wood and oil in separate combustion chambers.
—Switches from wood to oil automatically.
—Extra large fire door, 17½"x17½".
—Twin 10" blowers for quiet, efficient operation.
—Large fire box will take up to 24" wood.
—Burns wood completely to a fine powder.
—Heavy stainless steel fire box liner.
—Can be fired with wood when power is off.
—Positive draft control for greater efficiency.
—Both wood and oil fires thermostatically controlled.
—Easily serviced, quiet, efficient flame retention burner.

NEW AND USED
Hide-a-bed, $299; single size hide-a-bed, $259; French Provincial sofa, $149; swivel rocker, $159. Wooden rocking chair, $64.50 to $139; Duncan Phyfe drop leaf table, $149; round rock maple table and 4 chairs, $459; corner china cabinet, $289. French Provincial china cabinet, $299; 5 piece kitchen set, $79 to $129; 9x12 Kirakah rug, $179; bunk beds, complete, $259. Complete bedroom suites, $349 and $399; single beds, $59 to $159; chest of drawers, $79 to $149; dressers $69, $159. Oak wardrobe, $149; electric heaters, $14.95 to $34.95; fire grates, $7.95 to $19; vacuum cleaners, $19 to $59. Use your Chargex.
PANDORA FURNITURE LTD.
New and Used Furniture
1050 Pandora Ave. 383-6319

SXS MOFFAT FRIDGE, AVOCAdo, less than half price, $400. Chinese carpet 5x7', $125. 10x14' off white British India rug, corner spray, excellent condition, $325. 9x12 British India, white border, $190. 6x9' blue British India, $225. Antique white Stanley Armoire, new $750, used 6 months, $250. Small red leather top table, $40. Mahogany, leather top, nest of tables, $135. Leather top mahogany table, $100. Corner cabinet, no doors, $50, 592-0556.

LAWNMOWER $20; HOOVER electric broom, as new $15; Red swivel chair $5; Set of four TV tables $8; Philco 12" portable black and white $10; Fan air conditioner $10; Double sleeping bag $20; Single sleeping bag $12; Philo. shaver electric shaver $8; guitar $8; Floor to ceiling shoe rack $4; G78-15 snow tires $35. 385-1685.

GARAGE SALE. 14' ALUMINUM boat; tools; barbecue and rotisserie. Old chain saw; baby crib; stroller, etc. Spring horse; doll house; toys; glass tub enclosure. Lighting fixtures; bathroom sink; sewing machine; gerbil and habitrail, etc. 383-7011.

WHITE VIKING FROST-FREE fridge. Buffet. New 40" folding doors. 12x18 green sculptured carpet. 9x12 wool carpet. Antique vanity and bench. Green brocade chesterfield. Kitchen chairs. Miscellaneous items. 383-0339.

GARAGE SALE, 2741 FIFTH Street, off Hillside, 11 a.m. Saturday. Lots of tools, costume jewelry, mouth organs, games, clothing, etc.

DINING ROOM SUITE FOR sale, buffet and hutch, 4 chairs, solid wood. Bicycle, boy's 5-speed. Single bed frame, no mattress. Coffee table. Tea trolley. 478-7122.

USED HIDE-A-BED, CHESTERfield chair, buffet, four chrome kitchen chairs, hostess chair, rocker, Enterprise oil stove, 65 gallon tank and stand. 385-2084.

ONE 5' WHITE MODERN TYPE bathtub with shower plumbing and extra taps. 3 solid core doors, various sizes. 598-1882.

LARGE TENT ELECTRIC stove 30", small fridge, electric mower, reasonable, 385-5906 after 6 or days 383-5511.

BASEMENT SALE, SAT. SUN. 9-4, dinette suite, bar bell set, doors, windows, crib, sink, miscellaneous, 595-4405.

YARD SALE: SATURDAY AND Sunday, dresses, crib, 62 Comet, fridge, miscellaneous. 3266 Whittier.

BRITISH INDIA RUG, BLUEgreen, 10x14, corner motif, rubber underlay, 652-2218.

GARAGE SALE, 3660 HAPPY Valley Road, tools, household items, etc.

NEW, NEVER WORN, BLACK coat with grey collar, size 12, cost $178, now selling $75. 658-5440.

2 14" SNOW TIRES ON RIMS, 8 ply, $30 each. Canopy for import longbox truck $85. 477-2906.

DYNA-GYM EXERCISER, COST $484, sell $350. 595-8452 before noon.

GARAGE SALE: 121 SOUTH Turner St., 10-2 Saturday.

WHEELCHAIR, GOOD CONDItion, $125, 592-7941.

WALK-IN FREEZERS WITH ALL refrigeration equipment. 724-3724.

MAYTAG GAS DRYER, GOOD condition. Call Linda, 388-6782.

QUALITY SLATE POOL TABLE from $539.95. 478-8559.

MURPHY BED COMPLETE, $40. 479-4997.

100 MISCELLANEOUS FOR SALE

THE TRADERS
USED APPLIANCES
General Electric single door fridge with cross the top freezer, $49.95; Kenmore portable 110 volt dryer, as new, $89,95; Viking older model fridge with cross the top freezer, $44.95.
USED FURNITURE
Green striped chesterfield and chair, nylon, fabric in excellent condition, $189.95; red-black deluxe chesterfield and chair, in good condition, $149.95; hiback swivel rocker, deluxe styling, $79.95; repossessed, rattan hiback swivel rockers, clearing at $115.
Open Nightly 'til 9
Phone 388-6264
715 Finlayson

EATON'S WAREHOUSE STORE
HOME FURNISHINGS AT BUDGET SAVING PRICES
749 View St.

SPEED QUEEN
ACTIVE FURNITURE
508 DAVID 382-8274
Washers from $388
2-YEAR GUARANTEE ON ABSOLUTELY EVERYTHING INCLUDING PARTS AND LABOUR. 10 YEAR WARRANTEE ON TRANSMISSION.
BEFORE YOU BUY
ANY FURNITURE — Come in and compare our everyday low, warehouse prices.
AMANA MICROWAVE
DEMONSTRATIONS
Every Fri. 6-9 P.M. Sat. 10-4
Major Appliances and carpet at contractor prices
McDONALDS SUPPLY LTD.
370 Gorge Rd. E. 386-6745

TEAK DOUBLE HEAD BOARD and metal frame on casters, $90. Custom made cafe curtains, blue and purple striped semi-sheer, 90" wide $30. Single bedspread mauve, white, blue, $10. Wooden doll house, $15. Oval gold bathroom mirror cabinet, $20. Girls skates, size 13, $12. Tap shoes, size 11½, $10. Ballet slippers, size 11½, 12½, $5. Leotards size 7, 10. Samsonite gold 17" suitcase, $25. All items like new. 386-9615.

NEW SANSUI STEREO TUNER-amplifier (No. 210), $150. Viking heavy duty washer, 18-lb., excellent condition, $250. 8' arborite countertop with stainless steel sink and taps, avocado, ivory pattern, $75. Rosewood headboard, queen size, excellent condition, $50. 5 wall mirrors, 24x80, 5 mm, $40 each. Call after 6 or all day Sunday, 592-7315.

NEW AND USED HOME FURNISHINGS
"Prices you can afford"
SHAGNASSTYS
704 View (downstairs)
Tel. 386-9634

VICTORIA LAWNMOWER & MARINE
834 Johnson 386-8338

MOVING—SOLID WOOD SECtional bookcase, storage and writing desk; cube coffee tables with glass tops; swivel rocker by Kroelher (blue brocade); white naugahyde chair; Rattan Swivel chair with cushion (new); Luxo Activist adjustable lamp; green glass table lamp. 386-6948.

THREE PHASE 440, 220, 110 power shed complete 400 amp service, wall panel, with 7 boxes, 30 h.p. - h.p. all wiring from mill, safety breakers off and on switches, inspected, passed with the 1976 code. Five electrical motors. Closest offer to $8,000. Phone Valley Shake Co. 749-3243.

SUPER WORKSHOP SALE, Wednesday through Saturday, 10 a.m. to 5 p.m., 780 Royal Oak Ave. 2 cruiser hulls, need work, 26 ft. and 32 ft., 14 ft. runabout hull, new, 17 ft. inboard speed boat numerous miscellaneous, no household items.

MOVING! 1 PURE WOOL PALE rose, 9x12', $135; 1 moss green, acrilon, 10x12'2", $55; 3 wool floral hall rugs 2x4' with underlay, each $6.50; 2 side chairs, dark wood, each $15; 1 Persian hall runner, 12', $55. 598-8638 after 6 p.m.

6-YEAR-OLD CRIB, $10; COLOnial high chair, $25; wooden feeding table, $12; round walker, $15; car seat, $10; wooden playpen, $25; child's metal desk, $20; rattan chaise lounges, $35 each. 598-4028 after 10 a.m.

Aluminum Gutters
5" continuous in baked enamel.
Storm Windows and Doors
B.C. ALUMINUM 479-7121
"THE NAME YOU KNOW"

MAGNIFICENT MAHOGANY roll-top desk, wood stoves, brass beds, dining room suites, rockers, hide-a-bed and many other collectable articles. Red Barn Antiques. 4596 West Saanich Rd.

INCINERATOR BARRELS, $3.00 each while stock lasts at Industrial Plastics Ltd. Open 6 days per week for your service. 2105 Douglas St. 386-1477.

2 G78-14 WINTER STUD TIRES, wheels five holes, $22. 39" bed spring and mattress, $6, tri-lamp, $4. Underwood 14" typewriter, $12 or best offer. 479-1297.

COFFEE TABLE, DARK; child's desk, blonde; dresser with mirror, blonde; occasional chair. 595-8274.

MUST SELL 24" WESTinghouse range, Westinghouse fridge (turquoise), $250 for pair. 386-0574.

A WORLD OF PLASTICS ONE STOP PLASTIC HEADQUARTERS — INDUSTRIAL PLASTICS, 2105 DOUGLAS.

WET SUIT FITS 10 YEAR OLD, $20. 13" radial tires, $5 a piece. '63 Renault sports car, no motor but parts, $75. 383-1852.

RECONDITIONED FILTER Queen with power nozzle, $185 firm, 652-2661.

10-GAL. AQUARIUM COMPLETE with lighted lid and new biozonic filter, $40, 478-4248.

PAINTING EQUIPMENT AND good utility trailer, complete $450, or will sell separate. 386-7832.

WOODEN BARRELS, ASSORTED sizes, for furniture and decorating ideas. 383-1328.

ALUMINUM COMBINATION door, wooden door, screen door, portable record player, 592-7748.

BLACK PERSIAN LAMB JACKET fingertip length, as new, $295, 656-6750.

APARTMENT SALE, SAT., OCT. 30, 12 noon, everything goes. 991 Greenridge at back of house.

BUNK BEDS, BLACK AND white TV, fish tank and accessories, 477-1773.

CUSTOM NATIVE WOOD CARVing from carver. 652-4232 evenings.

100 MISCELLANEOUS FOR SALE

C. TAYLER
HOME APPLIANCES LTD.
MAYTAG
DISHWASHERS hold more and get dishes really clean.
C. TAYLER'S 27-YEARS SERVING THE COMMUNITY WITH QUALITY APPLIANCES IS A GUARANTEE YOU CAN RELY ON.
707 JOHNSON 383-3281

Butler
Butler Brothers
FOR MAYTAG
1720 DOUGLAS STREET
385-3832

AUCTION GALLERY
We buy, sell or consign. Appraisals for all purposes. ESTATE SALES and LIQUIDATION SALES. Immediate pickup of your goods. All items sold same week of pickup. NO WAITING! We have our own trucks.
VICTORIA
966 YATES STREET 386-8448

KILSHAWS
1115 Fort St.
AUCTIONS
Friday at 7:00
Appraisals
for
Insurance and Sale
PURPOSES
384-6441

Aladdin Furniture Strippers Ltd.
366 BAY ST. 383-2533
Let us strip your furniture of all paint and varnish. Closed Monday.

Robinson's
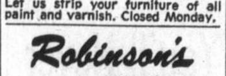
CASH FOR GUNS
YOU SELL—WE BUY FOR CASH!
ANY AND ALL TYPES!
1307 BROAD 385-3429

CANADIANA PINE WORDROBE $225, occasional chair $25, oak bookcase $115, 3-shelf glass etagere $75, oak wardrobe $175, pair Bieder Meier chair (Circa 1820) $750, davenport and chair $125, Willis baby grand piano $3000, 385-8171.

GARAGE SALE, SATURDAY. Quality upholstered chair and matching footstool. Treadle sewing machine, 3 Brentwood chairs. 4 oak dining room chairs, old Stromberg-Carlson radio. Lots of miscellaneous. 2183 Beach Drive.

BASEMENT SALE, SAT. 10 A.M.-5 p.m. Furniture, some antiques, oak china cabinet, dining room table. Bookshelf, dining room chairs, inlaid walnut what-not, some glass items. 1149 McClure, 385-6339.

7-PIECE KITCHEN SUITE, 6 high back chairs, attractive multi-green floral design table 36x36" with additional 2 leafs, table then 36x59". Also 2 very attractive 2-door bookcases. Each 6'6"x36". 385-0456.

CARPET SALE
Carpet roll ends under wholesale cost, over 500 pieces, sizes from 2x12 to 14x12. Fuzzy Wuzzy rugs, Roll End Carpet Centre, Skinner and Craigflower. Victoria West. 382-6142.

GARAGE DOOR TRACKS (AND wheels) $10; garbage can, $5 each; cement laundry tub, on legs, $10; plywood shelving, $20; 20 gallon galvanized hot water tank, with element, $5; toilet and urinal $10. 386-1082.

UNIVERSAL TRADING CENTR 584 Johnson, Upstairs Warehouse Bargains. Tools, furniture, antiques, curios, glassware, pictures, stereos, cameras and jewellery. 383-9512. We Buy, Sell and Trade.

4-POSTER BED AND CHEST. UPholstered rocker, tables, chests. Bunk beds, children's lost beds, Kenmore washer and dryer, good working order. 552 Cornwall Street, 382-0303.

SPRING HOBBY HORSE, GIRL'S skates, size 4. Ladies skates, size 6½, childs wardrobe with drawers, double cement laundry tub. 595-7694.

LARGE MESH PLAYPEN, INdoor baby swing. Lightweight Gendron stroller, Rossinoi metal-glass skis. 190 CM, Rieker ski boots, size 9. 477-0034.

ATTENTION TAILORS AND UPholsters: Sales and Service to all industrial sewing machines. Sawyer's Sewing Centre, 840 Fort, 388-6228.

INTERLINED JACKET, PURE wool suit, 2 sports jackets. 7 shirts, perfect condition, fit 44-46 tall, 2 packsacks, Sunbeam mixmaster, picture frames. 477-5535.

GIGANTIC GARAGE SALE starts 9 o'clock, Saturday, 2275 Windsor Rd. Tools, skis, furniture, girls bike and miscellaneous items galore.

OFFICE FURNITURE: DESKS, single and double pedestal, chairs, counters, file cabinets, typewriters, 3M automatic copier plus misc. other equipment. 385-8786.

PORTABLE WASHER-DRYER and dryer. Excellent condition. Ladies skates, size 10, Boosey Hawkes B flat clarinet. 477-6864.

HOME ENTERTAINMENT centre, three-in-one bumper pool, cards or dining. Great for apartments. 479-6162 after 5 p.m.

QUEEN MATTRESS AND BOX spring. Amber hall light fixture, gun rack, cupboard doors with hardware. 478-0749.

WHEELCHAIR, EVEREST AND Jennings, like new, $250. Roll-away cot, 3' wide, never used, $75, 592-7826.

DRAFTING TABLE; NORMAN Wade radius tension series, 38x60, full tilt adjustment. Professional model, $300. 477-4228.

BEDROOM AND OTHER FURNIture, rugs, TV, record player, tools, etc., 2742 Cavindish Ave., 1:00 to 5:00 p.m.

OIL-FIRED BOILER WITH CONtrols, suitable for swimming pool or greenhouse, also approximately 1,000 ft. 2" pipe. 478-3750, 9-5:30.

SAT. 9-3. GARAGE SALE. 1282 Persimmon Close (off Union at Blenkinsop); Curtains, twin spreads, furniture, 384-5490.

SPEED QUEEN WASHER, $100. Fridge, $50; chesterfield, $100; double bed, dresser, etc. Saturday 9 a.m.-4 p.m., 3305 Linwood Ave.

GARAGE SALE, ALL HOUSEhold items. Saturday only, 914 Inverness, 384-0256.

FURNISHINGS OF 5 SUITE APARTMENT. 924 COLLINSON. 10-2 SATURDAY AND SUNDAY.

MODERN QUALITY DIAMOND wedding ring set, purchased at People's $260 or offers, 479-4025.

MOVING. MUST SELL, OLDER fridge, $40; stove, $30; 656-5646 after 6.

TWO TICKETS SEATTLE SEAhawks-Detroit Lions game, Sunday, 1 p.m. $14. 479-3001.

METAL GARAGE DOOR, 8'x6'4½". Good condition. 479-9163.

GARAGE SALE, MISCELLAneous. 3939 LaSalle, Sat. 10-5.

100 MISCELLANEOUS FOR SALE

WORLD SERIES
NHL HOCKEY
CFL FOOTBALL
NFL FOOTBALL
Color TV Sale
10% OFF
RAWLINGS
tub'n taps
Where we also have everything for the do-it-yourselfer!
Plumbing
Heating
Electrical
WE ALSO STOCK G.E. APPLIANCES
RAWLINGS TUB 'N TAPS
625 Hillside Ave.
388-7311

RADIAL ARM SAW, BEAVER, $295. Loveseat with drop sides, $95. 6-drawer dresser with mirror, $65. Old hall stand with mirror, $95. Rototiller, 4-cycle, $49. Small fridge, $49. Bed-chesterfield, $69. Lazy boy chair, $49. Bookcase, $15. Double mattress, $15. Coke Cooler, $55. Socket drive set, Husky, up to 1½, $49. Small compressor, $75. 386-2501.

USED SEWING MACHINES
Two used cabinet electric portables, $49; 3 used machines in cabinets, from $65; Zig Zag portable, $79; Singer touch and sew slant needle, $98. Many more. 1 yr. guarantee. Terms available.
Husquavarna's now on sale
Sawyer sewing
840 Fort 388-6228

WEDDING FLOWERS
Exquisite, reasonable, styled just for YOU. 384-9790, Helen Glasse for appointment.

HOUSESAVERS WAREHOUSE
Quality recycled building materials. Oak, fir, maple flooring. Sinks, toilets, tubs. Windows and doors.
242 Mary, 382-8711
Wed. to Sat. 9:30 - 5 p.m.

COMMERCIAL WEED EATER, 4-line gas operated; assorted garden tools; Gestetner 400 and all accessories; new 3-Gal. tree sprayer; small table saw; small compressor; spray gun and line, good for cars. 385-5475.

TIFFANY LAMPS AND STAINED glass windows, quality commercial or residential work, excellent pricing because of low overhead, 383-4339.

STUDENT RENTALS
Manual — Electric Typewriters
CITY OFFICE EQUIPMENT
721 Kings, 386-8396 — Open Sat. 9-1

SEE OUR AD FOR TRI-CHEM Liquid Embroidery Open House, under Classification 15, Coming Events.

FOR THOSE "HARD-TO-FIND" KEYS
PRICE'S LOCK and SAFE LTD.
847 Fort 384-4105

TWO 10-YEAR MEMBERSHIPS for European Health Spa, very reasonable. 386-0866.

OUTDOOR INCINERATOR BARrels, ready to use. Free delivery. $5.95. 383-1328.

GUTTERS AND DOWNSPOUTS
Shorts, rejects, accessories
B.C. Aluminum 3930 Douglas

ELECTRIC GOLF CART OR commerical truck. Seats 4 plus baggage, good condition. 478-7104.

COATS, WELSH TAPISTRY, MOhair cape, duffel coat, reasonable, good condition. 598-3222.

LIGHT-WAY INC.
Wholesale Prices to Contractors
695 Alpha 384-9359

TELEPHONE ANSWERING RENtals by the week — month or year. Interconnect, 384-0511.

OMPLETE SAW SHARPENING. sland Saw Co., 617 Chatham Street. 385-5500.

MUST SELL, MATCHING ENgagement ring and wedding band, very modern, $350. 384-5190.

FURNACE, BATH-TUB, WINDOW, moulded counter, bed, truck tire 10 ply. 479-6986.

CAMPER OR BOAT STOVE AND fridge, propane, like new. Call 384-5846 after 5.

TEAK ROLL-TOP DESK, BOOKcase, power reel mower, kitchen suite. 595-7667.

6 WEDGWOOD LAVENDER shell-edged dinner and bread and butter platee. 388-7474.

MOVING—SELLING FURNITURE, fishing equipment, boat equipment etc. Call 384-5846 after 5.

FOR YOUR RECREATION room, bull moose head mounted, $150. 595-2455.

DRAPES, LINED, GOLD, 116X84, $75. Tuxedo, 42" chest, $37.50. 477-0576.

HOOVER SPIN DRY WASHER, good condition; and gerbil cage. 385-2140.

ARMSTRONG SOLARIAN FLOORing, purchase at regular price — installation free. 595-5245.

SINGER ZIG ZAG AND CABInet, one year old. $150. After 5 p.m. 477-5696.

EUROPEAN HEALTH SPA MEMbership, 2½ years remaining. Phone 479-7724.

MCCLARY EASY WASHER, AUtomatic white, very good condition, $300. 592-7290.

KENMORE HEAVY DUTY WASHer just serviced, good condition, $165, after 6, 477-9274.

12 INCH ROCKWELL BEAVER bandsaw, stand, motor, $350. 478-9387 evenings.

HAVE VARIOUS PIECES English Spode China, Cowslip pattern. Phone 748-2880 after 6 p.m.

120 YARDS, GOLD SHORT SHAG, also, 40 yards, cushionfloor, both half price. 385-4286.

FOR SALE 26" FLEETWOOD console colour TV $250. 383-6316.

HUSQVARNA 380 CD CHAINsaw, $175. 479-9790.

FOLDING MESH PLAY PEN 40" x42" new condition $40, 384-0924.

PIANO, UPRIGHT. '67 CHEvelle. 477-2778.

C.C.M. ROWING EXERCISER. 598-2085.

GARAGE SALE, SATURDAY, 1-5, 2041 Swanson Place off Cardiff.

100 MISCELLANEOUS FOR SALE

MOVING, MUST SELL: METAL baby carriage, new; stroller, wooden cradle; electric dehydrator cabinet; Viking vacuum cleaner, new; wooden clothes rack; ironing board; baby crib and mattress; propane heater, stove and tank; electric heater, 642-3419.

ELECTRONIC CALCULATORS
Digital display desk models
$99 and up
Printout with tape models
$159 and up
CITY OFFICE EQUIPMENT
721 Kings, 386-8396 Open Sat., 9-1

BEAVER BENCH SAW, TILT arbor, ½ h.p. motor, stand, $150; 2 electric ¼ h.p. motors, $20 each; ¼ inch drill, $10; tobaggan and pad, $10; hand mower, $20; power mower, runs, $5. 477-8347 after 5:30 p.m. or weekend.

GARAGE SALE, SATURDAY, 8 till 2, 1500 North Dairy Road, corner of Doncaster and North Dairy. Fridge, stove, record stands, clothes, dishes, stainless steel sink, doors, etc. 595-0998.

VIKING STOVE, CANOPY FAN top, $175. Two antique basket armchairs, newly upholstered, $100. Burl Walnut tea wagon with glass tray and shelf, needs some refinishing, $185. 598-7193.

LLOYDS BABY CARRIAGE, metal body, fabric top, $50. 6-year-size crib and mattress, $40. Large stroller, $25. Baby bass walker, and clothes, all in excellent condition, 652-4169.

COPIERS
For rent, sale or lease. Royal Bond Copiers, coin-op or regular. Inquire at
CITY OFFICE EQUIPMENT
721 Kings, 386-8396 Open Sat., 9-1

LEAVING COUNTRY
Contents of house: antique piano and organ, stock of exotic hardwoods, boat, cars, tools. 5990 Old West Saanich Road, Saturday and Sunday.

CARPET CLEARANCE
Rubber backed shags, 2 colours, $4.25 sq. yd. Also rubber backed loop at $4.95 sq. yd. Fuzzy Wuzzy Rugs, Craigflower and Skinner Vic West. 382-6142.

NEW 40 GALLON ELECTRIC hot water heater, $130. New 60 gallon electric hot water heater, $195. Used 30 gallon electric hot water heater, $35. New laundry tray, $27. 386-9615 after 5.

FOR SALE — 1 MINI TRAIL bike, new helmets, 2 golf sets with carts, 1 Colman ice box, drapes, carpets, cedar chest, phone 478-1332 after 4 p.m.

CONTENTS OF OLDER HOME including antiques for sale. Saturday, Oct. 23 and Sun., Oct. 24 at 511 Obed Ave. Phone for information, 383-8733.

DEWALT 10" RADIAL ARM SAW, commercial duty model, with stand, blades and chuck. Like new, $300. Days, 383-4512, Evenings 382-0303.

NEW AND USED CHAIN LINK fence, pipe, post, galv. angle-iron, wire mesh cage panel, used gates. Western Fence and Gates. 2525 Bridge St. 384-8332.

NEW SURPLUS CEDAR 1X10 Ranch panel, 15c per foot, also used fireplace facings, Franklin stove, electric water heater, 8' kitchen sink cabinet. 592-7140.

GARAGE SALE: FRIDGE, stove, wooden chairs, bunk beds — no matresses, miscellaneous furniture, toys, car parts, books, motor home. 2869 Leigh Rd., 478-1925.

MOVING MUST SELL SOFA AND love seat. Brand new, scotchgarded, $550. 12" black and white portabel TV, 3 years old, $40, 595-7482, after 6:00 p.m.

KENMORE WASHER AND dryer, excellent condition. New cost, $700; $400 or best offer, 598-1404.

22' SHUFFLE BOARD WITH lighted scoreboard, money slot, excellent condition, $1,000 or best offer. Phone 743-5768.

4 TICKETS, $11.00 EACH FOR Seahawks and Detroit Football, Sunday, October 24, Kingdome, Seattle, offers, 479-9136 after 6.

BLACK AND WHITE, 18" PORTAble TV, $50. Black and white 23" console TV, $65. Both working, Phone evenings, 385-5250.

SACRIFICE COMPLETE STEREO component system. Exceptional quality, also Akai portable video and extras. Evenings, 592-3068.

GARAGE SALE. LOVE SEAT, toys, clothes, china and basket chair. 386-1509.

KENMORE CUSTOM RANGE 30", avocado, $195. Singer golden Powermaster, upright vacuum, $45, 478-7026.

SPODE CHINA FOR 6, $40. SUNbeam Mixmaster and 2 bowls, $20. 2-speed blender, $15. Hoover floor polisher, $8, 598-3119.

HOUSE CLEARANCE, BOOK collection, furniture, ornaments, dishes, everything to go by Oct. 29, 598-3297.

17 RECORDED TAPES AND CABinet, 40 hours of popular background music. Reduced from $85 to $65. 592-0665.

HEALTH SPA MEMBERSHIP, life time plan, all transfers approved. Value $1,100, sell $550. 477-0316 after 5.

GARAGE SALE: 10-4 FRIDAY and Saturday. Furniture, appliances, odds and ends. 1352 St. Patrick.

USED VANGUARD CANOPY, for small import truck, used propane camper stove, with oven, best offers. 383-8861.

BLUE VELVET, COAT, SIZE 12, hardly worn, $25. Mixmaster heavy weight complete, $30. 477-5836, evenings.

INTERESTING BASEMENT sale, tapes, books, baby misc., furniture, 12 noon to 6:00, Saturday only. 192 Bushby Street.

DELUXE AIR HOCKEY GAME, child's guitar, Micky Mouse record player, all in excellent condition. 477-4542.

BRITISH INDIA CASHMERE rug 10x14, as new, should get $400 for half value but would consider any reasonable offer, 384-5149.

CHESTERFIELD AND CHAIR, $275; glass buffet $50; two black naugahyde chairs, $35 each; ottoman, $20. 592-0965.

SLEEPER LOVESEAT; 2 PLUSH green throws, privately owned, perfect condition. 385-0925.

3-BRUSH ELECTROLUX POLISHer. 2 flight bags, like new. 383-1424.

BUTCHER'S MEAT BLOCK AND cutting board. 478-6050, 536 Westwind.

NEW, 30"X60" GLASS TOP table, $65. Yellow and chrome floor lamp, $25. Chair, $5. 595-8040.

VIKING AUTOMATIC WASHER, only $75, in good working condition. 477-7445.

USED COMMERCIAL WASHING machines and dryers for sale, $50 each. 843 Yates St.

COUCH AND SWIVEL ROCKER, $80. Racing harness, new, $90. 383-0802.

9X12 WOOL PATTERN CARPET with underlay, very good condition, $100. 478-8998.

LLOYD DELUXE STROLLER, $115. Wooden playpen, $10. Phone 652-2874.

SOLID METAL BERRY GARAGE door, 78"x8', damaged, $25. 656-1263.

6-YEAR CRIB, STROLLER, high-chair, spring horse, 2 portable gates. 477-3307.

MATCHING COFFEE TABLE, end table, 2 table lamps, 2 kitchen tables and chairs, 388-4916.

THREE SHOWCASES, EXcellent condition, $250 each. 383-6422 or evenings 592-0567.

ELEGANT WEDDING GOWN and veil, size 14-15. Asking $125. Phone 598-2461.

9" BEAVER TABLE SAW, STAND and 50' heavy duty cord, 2 extensions, 7 blades. 479-8303.

MARBLE TOP WASHSTAND, green tiled back. Phone 598-1024, after 5.

LAZY-BOY CHAIR WITH VIBRAtor and heat, excellent condition, $100. 595-4581, after 6:00 p.m.

DISPLAY COOLER UCN MODEL D2542, upright, 2-door, 42 cu. ft. 656-7016.

POLYESTER LIVING ROOM drapes, textured, sheer, ivory, 176"x93", 386-0019.

HIGHLAND QUEEN JACKET, slacks, skirt. Brown plaid, size 12. 598-5508.

MULTIPLE FAMILY GARAGE sale: Saturday, October 23, 8:00 a.m., 1557 Derby Rd.

ONE ROCKWELL ROUTER AND hinge template, $125. Phone 478-1963, after 5:30.

100 MISCELLANEOUS FOR SALE

NEW ARRIVALS DAILY, English Brentwood chairs, set of 6, good condition. Victorian Mahogany 3-drawer Dutchess dresser with 3 double glass swing mirrors $149.98. Antique brass preserving pans, 2 Burled walnut pianos bath steel harps. $299.95 and $499.95. Unique and hard to find solid oak table with brass clawed and crystal balled. Many oak and mahogany hall stands. Canadian pump organ with ornate mirrored high relief backed $199.95. Pete's Place, 15 minutes from town, 10 from Woolco. 786 Goldstream. 478-6000. 7 evenings a week.

MATCHED SET OF TWIN BEDS with headboard $49.95 each. High backed chesterfield and chair $99.95. Near new bedroom suite 9-drawer mirror dresser, 4-drawer highboy, box spring and mattress $249.95. Solid Fruitwood quality bedroom suite complete with bed, $324.95. Walnut glass doored and sides china cabinet $99.95. Pete's Place, 786 Goldstream, 478-6000, 7 evenings a week.

BEAUTIFUL BURLED WALNUT piano, metal frame, steel harp needs tuning. You have it done and save. $299.95. Another Burled walnut steel harp piano $499.95. Christmas is coming. Financing available or Chargex. Pete's Place, 786 Goldstream, 478-6000. Ouen evenings 7 days a week. 15 minutes from town, 10 minutes from Woolco. Take a weekend drive and drop in.

ROLL-AWAY BED, $29; SMALL fridge, $25; 9x12 carpet, $15; commercial soft drink cooler, $55; love seat, beige, $95; double bed mattress, $19; single bed, complete, $35; attractive hall stand, antique, $95; small compressor, $75; Beaver Rockwell radial arm saw, on stand, $275; small hardwood bookcase, $19. 38-2501.

BISSELL CUSTOM GEMINI CARpet sweeper, used twice, $15. Mirror, 43x28", $25. Painted captain type bed, 82x30" with storage drawers, $70. Rollaway cot, $40. Viking deluxe vaccum cleaner, needs new wheel, excellent working condition, $50. 477-8830.

MOVING
Hide-a-bed,, queen size, 1-year-old, sacrifice, $325. Lazy-boy recliner, near new, $150. Professional pool table, 6'x12', prime condition, 1½" slate. Rugs, cofee tables, etc. 592-1556.

BOOSEY HAWKES CLARINET, light oak china cabinet, mirror back, glass front. New coppertone range hood, 24" 1-speed. Boys 3-speed Raleigh Projector screen, miscellaneous girls clothing, excellent condition. 658-5172.

OLDER DINING ROOM SUITE $220; 45 gallon furnace oil end drum $15. 477-5389.

PORTABLE WASHER, MINI dryer, stack rack, excellent condition, $275. 598-5997.

RADIAL ARM SAW $160, PAINTed chest of drawers and desk $10 each. 595-2334.

TWO 48-IN. METAL BEDS, springs and mattresses. Phone 384-1284.

10 X 12' RUBBER BACK SHAG carpet. Like new. 384-0470.

V-4 60 HORSEPOWER WISCONsin motor. Phone 479-1583.

DUNCAN PHYFE TABLE AND 4 chairs; china cabinet. 385-5505.

ALMOST NEW O'KEEFE 40" gas stove, any offers, 382-5650.

LARGE TEAK DESK; WHITE sloccati rug, 9x12. Phone 592-1342.

WOOD AND COAL STOVE, GOOD condition, $125. 595-5336.

STOVE, $35; MONO DOORS, $15 each; ski equipment, 388-4866.

IMMACULATE CAPTAIN'S BED and mattress, $150. 658-8400.

BACKYARD SALE: 2527 Fernwood. Saturday, 10:30-4:30.

CHROME SUITE AND ROLLAway cot. Phone 386-6804.

SMALL MAYTAG WASHER AND dryer, excellent condition. 385-9879.

103 MISCELLANEOUS WANTED

LUNDS
AUCTIONS
Tuesday — 7 p.m.
Friday — 1:30 p.m.
APPRAISALS
For All Purpose
386-3308

KILSHAWS
1115 Fort St.
AUCTIONS
Friday at 7:00
Appraisals
for
Insurance and Sale
PURPOSES
384-6441

THE SALVATION ARMY Needs your re-usable clothing, furniture and household goods. "Help us to help others." Family Thrift Stores. Victoria, Sidney and Langford. For pickup — 386-3295.

WANTED: SHAKE BOLTS, $200 and up per cord for good trimmed blocks.
LITTLE MOUNTAIN CORPORATION
PORT ANGELES, WASH.
206-457-8340

WILL PAY CASH FOR IMPERIAL LOYALIST MAPLE DINING SUITE (OLD REDDISH COLOR), BUFFET OR HUTCH, CHAIRS, TABLE. CALL COLLECT 724-2806. (PORT ALBERNI, EVENINGS).

WANTED URGENTLY: FURNIture, appliances, tools, cameras, etc anything with resale value. Phone for free appraisal P.N.A. Trading, 386-7113.

WILL PAY CASH FOR SPODE dinnerware "Mayflower" pattern (particularly serving pieces). Call collect 724-2806 (Port Alberni) evenings.

FOR RESEARCH, B.C. LIONS photographs, programs, newspaper clippings, 1954 to 1974, hostess baseball cards and Nalley football photos, 592-4840.

WANTED: FISHER PRICE DOLL or Sesame Street house; doll buggy or Johnny West toys. 479-3795.

I NEED YOUR OLD WOOD FURniture, trunks, nick-nacks, wood stoves, collectables, etc. Will pay cash. 479-2684.

TWO COLONIAL CHAIRS, orange, gold or green tweed; generator 110V, 1,200 Watts minimum. 477-5416.

FURNITURE NEEDED, ANY condition (preferably free), for newly formed Soccer Club. Will pick up. 652-3041.

WANTED: 4 X 8 POOL TABLE IN good condition, will pay reasonable price. 598-3708, 592-6028

WANTED TYPEWRITER, SCRIPT type, weekends and evenings, 642-3700.

BY COLLECTOR: ROCK-ROLL 78's records,, will swap. Rob, 478-8847.

WHAT-NOT, EXCELLENT CONdition, preferably Victorian. 477-9349.

IF YOU ARE MOVING AND have any furniture for sale, please call 595-7567 or 383-8311.

APPROXIMATELY 17'X11' CARpet in good condition. Reasonable to $100, 3861096.

WANTED, OLD GLASS AND metal light fixtures. Phone 385-6001 after 5:00.

METAL LATHE, 6 TO 10 INCHES, in good condition. Reasonably priced. 112-743-5416.

WE BUY FURNITURE, HOUSEhold goods, pictures, tools, etc. Best cash prices, 386-0462 anytime.

ARMY CADET REQUIRES COMbat outfit, size 14-16. Phone 592-7887.

DRAFTING TABLE WANTED. Phone 384-7525.

SELL OLD BOOKS TO THE Haunted Bookshop. 382-1427.

103 MISCELLANEOUS WANTED

FRIDGES AND FREEZERS bought. 598-7422. All-Temp.

BABY'S FIRST SIZE CRIB. 386-3909.

109 MISCELLANEOUS TO RENT

NOW OPEN
BILLY'S RENTAL CENTRE
2940 DOUGLAS ST.
Party and banquet supplies, roll-away cots-cribs, garden tools, ladders, mixers, vibrators, hoists, jacks, dollies, wallpaper steamers, power tools.

SAWYER SEWING CENTRE
RENT TO OWN — Domestic and Industrial sewing machines
840 FORT 388-6228
CLOSED MONDAYS

Elite Bridal Rentals, new business, appointments. 477-2275 after 2 p.m.

WANTED: GARAGE TO RENT for car storage. 384-1375.

115 SWAPS

CUSTOM BUILT, 2-YEAR-OLD 4-bedroom Seaview home. Possible revenue property. Will take small cruiser, R.V. or property as part-payment. (112) 743-5005.

1970 LINCOLN CONTINENTAL, 2-door hardtop, every conceivable extra for cabin cruiser or hardtop boat and trailer. 478-5821.

WILL TRADE 1974 MERCURY Villager wagon for 16' fibreglass runabout and 65 h.p. motor or similar, 743-5905, Shawnigan Lake.

SWAP YOUR CAR, TRUCK, boat, or? as down payment, on my 3-bedroom full basement home 3839 Saul St. 384-5929.

SWAP EQUITY IN HOUSE FOR boat or ? 477-6666.

TWO BEDROOM HOUSE TO BE moved, what offer? 479-1861.

STEREO FOR PORTABLE color TV. Andrew, 592-3363.

FOR SALE OR SWAP, CUSTOM-built motor home, 642-3230.

HAVE NEW TERRARIUM, WILL trade for carpet. 598-7490.

116 COINS AND STAMPS

SELLING YOUR STAMPS: SEE our yellow page advertisement under stamps. F. E. Eaton Assoc. Ltd., Vancouver, or phone Victoria, 386-1680.

1975 25-CENT PIECE, MISCUT, also 1-cent piece—collector's items. Offers. Write Victoria Press Box 610.

Lyman's and Canada's SPEC cat. now in stock. Admiral Stamp and Coin Shop, 849½ Fort St., 384-1315.

117 ART and ANTIQUES

MAGGIE CAMPBELL'S ANTIQUES. Attractive Burl Walnut Credenza, circa 1840, length 5', height 5'3", depth 19". Brass and Wrought Iron Fenders. 402 Moss Street. 382-4814.

CLOCKSMITH
Repairs, antique clocks, grandfather clocks, watches, parts. Citizens Ltd., 622 Fisgard St., 388-4735.

TAPESTRIES, NEEDLE POINTS restored. Blocking, mounting. 477-3924.

ART NOUVEAU VASE, POT metal. "Swamp Scene." $60 firm. 478-8847.

URGENT, MUST SELL, 8-DAY gong pendulum clock circa 1879, $200 or offers. 384-7278.

FANTASTIC SELECTION OF OLD stained glass windows. 1121 Vancouver Street. 384-1515.

OLD PHONES FOR SALE, BRASS and oak. 652-5757.

COCA-COLA ITEMS WANTED. Tom, Box 3176, Van. 3, B.C.

PAINTINGS, FRAMES, ANTIQUE objects restored. Gilding. 477-3924.

ANTIQUES EXPERTLY REPAIRed. Call 478-2539.

120 GARDEN SUPPLIES

B.C. GREENHOUSE BUILDERS. See our display unit at Elk Lake Garden Centre. For information, brochures, write 783 Hutchinson or phone 385-2841 or 385-8445 anytime.

ALL-ALUME GREENHOUSES
Ten standard sizes. Automatic vent openers, heaters etc. For further information, please contact 530 Cairndale Rd. Phone 478-0912.

Fertilizer

STRAIGHT OLD COW MANURE, 2 years old, 7 yd. $49, bag $1.75. 595-0773.

AGED HORSE MANURE $1 A sack, minimum 5 delivered 479-5016, 479-6658.

COW MANURE, NO SAWDUST; will load, you haul. 4021 Rainbow street. 479-6315.

COW MANURE. 652-2026 OR 652-1743. No Sunday calls please.

Plowing, Rotovating and Cultivating

DON'S TRACTOR SERVICE
477-3913
We rotovate, plow, cut grass and brush also, loading and hauling.

YARD AND GARDEN ROTOVATing and levelling. 477-6009.

Topsoil, Rocks and Fill

SCREENED TOPSOIL WITH MAnure and sand added. $11 per yard delivered, minimum 6 yards. Garden sand $3 per yard plus delivery. Road gravel. E. Nixon Ltd Phone 385-4431 or 385-5642.

Fall is Lawn Time
GET YOUR SOIL NOW
RICH, BLACK SHREDDED PEAT SOIL
383-1532

TOP SOIL AND GRAVEL
Excellent quality top soil shredded ready for use. U-haul or we'll deliver. Call 478-1000.

TOP SOIL FOR SALE. HEAVY black loam at $8.00 per yard, light sandy loam at $7.50 per yard. Minimum load 10 yards. 652-3572.

NUMBER ONE SCREEN BLACK loam, easy to spread, 7 yd. $63, bag $2. Clean fill soil 7 yd. $32. 595-8129.

NUMBER ONE SCREENED TOP soil with sand and manure, 7 yards for $65, 14 pards for $120. Self pick-up load for $18. 478-3322.

TOP SOIL, $6 A YARD DELIVered, 8 yards minimum. 652-5631, 598-4371.

SAVE — VIRGIN TOPSOIL, $8 per yard. Phone 479-5088.

125 PETS and SUPPLIES

SEVEN-WEEK-OLD PUREBRED poodle puppies for sale, not registered. $75 and $85. 565-0943 after 4.

COLLIE PUPS. 3 REGISTERED '76 models. Most go to make room for '77. 478-2714.

WANTED: PUREBRED MALE samoyed stud of championship blood line with papers. 384-5016.

LOVELY GREY FEMALE CAT, ¾ months, old, spayed, sots, would like affectionate home. 658-5920.

MY FRIEND FLICKA. REG. Irish Setter, male. $200, cash. 479-5510.

10 GAL. AQUARIUM COMPLETE with lighted lid and new biozonic filter, $40. 478-4248.

LOVELY GREY FEMALE CAT, 6 months old, spayed, shots, would like affectionate home. 658-5920.

CKC REGISTERED DOBERMAN Pinscher pups, females $150, males $175. 748-0090 Duncan.

PUREBRED WEIMARANER puppies, born September 16th. Phone 642-3237.

HEALTHY KITTENS ALSO NEUtered cats need good homes. Animal Crusaders. 386-9832.

MALE COCKATIEL, $75 FIRM. 478-2660.

GERBILS, 75c
477-2732.

TORTOISE SHELL KITTEN free to a good home. 478-0274.

LAB CROSS, 6 MONTHS, FREE to good home. 595-5286.

THREE SMALL TERRIER PUPPIES, $3.00 each. 383-6144.

TWO BEAUTIFUL RABBITS plus cage $5. 652-2661.

KITTENS, BURMESE CROSS, 3 months, house-trained. 478-2874.

MUST SELL 23 BUDGIES, ONE flight cage $50. 479-5997.

REGISTERED GREAT DANES, 2 females. Phone 656-3546.

FREE KITTENS
479-3627, call after 4:00 p.m.

POODLE CROSS PUPS FOR sale, 3 females, 2 males. 478-1889.

AQUARIUM, TOP, PUMP, GRAVel, small fish, food, $23. 386-9671.

125 PETS and SUPPLIES

BOSTON TERRIER PUPPIES, males and females, one beautiful blond male Pekingese puppy, also toy "Chin" puppies (rare breed). Delightful temperament, strong and healthy. A pleasure to own. Cobble Hill, 743-2701.

IRISH SETTERS
Outstanding litter, reg. puppies. Wormed, tatooed, Inoc. Sired by Multi best in show winner. Excellent show prospect. Phone 112-856-7336 after 6 p.m.

BLACK LABRADORS—CKC Registered. Grandsire National Field trial champion. Chocolate dam. 2 generations x-rayed dysplasia clear and guaranteed. Phone Duncan 748-8689 eves.

PICK OF THE LITTER, 19-month-old Irish setter, son of Canadian and Barbados champion Colnbrook Zodiac, $250 firm. Plus supplies. 642-4155.

REG. BOSTON TERRIERS, 6 months. One male, $75.00; one show quality female, free-whelping stock, $200.00. Firm. Phone Salmon Arm, 832-3869. After 6:00.

PLEASE SAVE MY DOG, HE IS free. He is a purebred chihuahua, 8 years old, a good house dog, loves children and a good companion for the elderly. 383-1227.

LOYAL FRIEND AND PROTECtor. Majestic, purebred, Doberman Pinscher, 1 year old. Wonderful disposition. $250. 598-4781.

STANDARD POODLES REG'D apricot adults, $100; black puppies ready soon, $150 up. 746-5805 Duncan.

FLUFFY PUREBRED SEAL point Himalayan kittens (shots and wormed) $75. 388-7818. Apt. 462. Call after 6.

WANTED—A NICE LOVING family for my 1 year old Samoyed, all shots, good natured and affectionate. $25. 474-1691 anytime.

MUST FIND GOOD HOME FOR beautiful registered silver miniature poodle. Loving home with no children preferred. Free. 386-0003.

REMEMBER, A DOG IS NOT purebred unless registered. Doberman Pinscher Club of Vancouver Island.

BUYING, SELLING, BREEDING or training a Doberman—contact Doberman Pinscher Club of Vancouver Island. 479-2368.

BLUE FRONTED AMAZON green parrot, with or without cage. Please call between 4:30 p.m. and 7 p.m. 383-6881.

PULI, THE ORIGINAL HUNGARian sheepdog. 1 male puppy, 1 female adult. Leave message for Don Jones, 595-7511 or 658-5640.

SCHOOL OF DOG GROOMING
22367 119th Ave.
Maple Ridge, B.C.
467-1412

SPAYED PART SHEPHERD, 8 months, needs country home. 384-0859. Greater Victoria Animals Crusaders.

REGISTERED LASSIE COLLIE pup, 5 months, male, Blue Merle, $150. 748-0090 Duncan.

FREE PUPPIES TO GOOD homes. Apply 515 Gorge Road East.

TOP BLOOD LINE BLACK LAbrador puppies, ready at end of November. 658-5889 or 743-5115.

REGISTERED GOLDEN REtriever puppies. Ready now. $150. 478-5369.

127 CHICKS, POULTRY HATCHING EGGS SUPPLIES

TALOUSE AND PILGRAM geese. Phone 656-3546.

128 LIVESTOCK SUPPLIES AND EVENTS

HALF ARAB LINE BACK DUN pony, Chimo, gentle well schooled consistent winner in jumping and flat classes. 642-3485.

REG. THOROUGHBRED CHESTnut filly, 2½ years old, 15.3 h., should go more, sire; Alibhais Dime, dam; Nobody's Fool. Phone 598-6345 after 6:00 p.m.

THINK LEATHER FOR XMAS. Saddle repairs, braided reins, dog leashes, chaps and vests. Purses or shoulder bags. All items made to order. 384-7238.

FOR YOUR HORSE SHOEING and trimming, cold or hot and corrective shoeing. Call Allan Card at 652-3257.

HORSE SHOEING
Corrective therapeutic special performance and pleasure horse. Stanley R. Cosburn. 478-1646.

TRAIL HORSE CLINIC. SATURday and Sunday, Oct. 30 and 31. Beginner, advanced obstacles. Merle Rimmer, 478-1143.

DON'T FORGET THE HORSE show at the Victoria Riding Academy Nov. 7, senior and junior events.

EXPERIENCED PART-TIME person to clean barns and exercise horses. Accommodation available. Victoria Press Box 620.

COWICHAN VALLEY HUNT — Nov. 14 this year. Information Stan Green 746-5249 or Joan McCool 746-5334.

8-YEAR-OLD PALAMINO MARE 16.2 hands, gentle, $350. Also western saddle and bridle, good condition, $250. 383-5898.

3-YEAR-OLD WELSH ARAB gelding, good pony club prospect. Needs good young rider, $275. 478-5063.

1½-YEAR-OLD QUARTER HORSE, ¼ thoroughbred colt. Well mannered. $250. 478-5063.

FALL WHEAT, OATS AND vetch seeds, $10 per 100 lbs. 652-1875.

USED ENGLISH TACK, SADDLE, snaffle bridle and polo boots. Excellent condition. 598-1024 after 5.

TOP QAULITY HAY, $2.25 A bale, free delivery, R. Oddous. 653-4556.

2 HORSE, DELUXE THOROUGHbred size trailer, slightly used. Phone 382-0347.

FEED POTATOES FOR SALE, $20 and $25 per ton. 6858 Pat Bay Highway, 652-1582.

SHANADOAH REG. ½ ARAB. Top show pony, 3 day eventer. Best offer phone after 5, 743-5979.

2 CALVES FOR SALE OWNER moving must sell $100 takes both. 652-3493.

PERSONS INTERESTED IN THE Appaloosa breed, please call 479-4177, 479-6583.

REGISTERED QUARTER HORSE colt, 6 months old, 658-5726.

FEED POTATOES, $20 PER ton. 652-1546.

REGISTERED QUARTER HORSE for sale. Phone after 6, 479-3480.

GOOD LOCAL HAY, $70 TON. 652-1718 after 5 p.m.

REGISTERED ANGUS HEIFER, good stock, 10 months old. 479-9191.

GOOD CATTLE HAY FOR SALE. 479-5175.

HAY FOR SALE — FIRST AND second cut. Duncan area. 748-0030.

GOOD LOCAL HAY, $2.00 PER bale. $65.00 per ton. 479-6264.

SAANEN GOATS, MILK DOES, and kids. 479-4675.

FALL WHEAT, OATS AND vetch seed for sale. 652-2019.

130 HEAVY EQUIPMENT and MACHINERY

ATLAS 6" METAL LATHE WITH motor, change wheels, 4 jaw chuck, ½" Jacobs chuck, 4 lathe dogs and 15 cutting tools, $600. Phone 388-7112 between 10 a.m. and 2 p.m. weekdays, ask for Carol.

YANMAR SMALL DIESEL TRACtors. Industrial and Marine engines now available at Stanwood Equipment, 652-1231.

1972 GMC TANDEM, AIR equipped. Complete with C-W hiab crane. For sale or lease. 652-3174.

1962 CHEV 80, TANDEM, 5 AND 4 transmission, 409 engine, set up as tractor $2,500. Phone Bob 386-3013.

12-YARD ALUMINUM TRUCK box, bed and hoist. $1,200 or offer. 383-0543.

230 AMP HOBART PORTABLE welder plus cables. $1,100. 479-5971 after 5 p.m.

1974 KENWORTH DUMP TRUCK with H-plate, 38,000 miles. 479-5079.

135 FARM IMPLEMENTS

WANTED: OLDER FARM TRACtor and miscellaneous implements. Reasonably priced but not necessarily in running condition. 478-5477.

V4, 60 HORSEPOWER WISCONsin motor. Phone 479-1583.

135 FARM IMPLEMENTS

MF Massey Ferguson

FARM AND INDUSTRIAL EQUIPMENT
(Interest free to MARCH 1977)
DISCOUNTS TO OCTOBER 28
GOOD TRADES WELCOME
Iron Horse Equipment Ltd.
4650 Island Highway
4 miles south of Duncan
Open 6 days — 8 to 6
748-2809

MF Massey Ferguson

STANWOOD EQUIPMENT SALES LTD.
Industrial—Agricultural TRACTORS
6805 VEYANESS
652-1231
"YOUR LOCAL MASSEY DEALER"

KUBOTA TRACTORS

KUBOTA DIESEL TRACTORS
Five Models
New 25 h.p. four wheel drive.
Full line of implements
Iron Horse Equipment Ltd.
4650 Island Highway
4 miles south of Duncan
Open 6 days — 8 to 6
748-2809

148 LEASE VEHICLES

LEASE YOUR NEXT DELIVERY wagon for as low as $99 per month. Call Terry Cramp, Lease Manager, MacCallum Motors Leasing Ltd., 1101 Yates Street, 382-6122. D00850A.

LEASE A VOLVO
Phone Jim Bryson 384-1161
Brian Holley Motors
3319 Douglas St.

150 CARS FOR SALE

Because we're moving ...
1974
AUDI FOX
Well maintained and in excellent condition, 4 doors, standard transmission. Rear window defrost, radial tires, AM-FM radio with dual stereo speakers, has had only one owner. Phone 386-9436.

74 COUGAR XR7, 2 DOOR HARDtop, showroom condition with power sunroof, 19,000 original carefully driven miles, V-8, 460, automatic, PS, PB, power seats and locks, factory climate control air conditioning, AM-FM stereo radio and tape, tilt wheel, radial tires, vinyl top. Must be seen. Serious inquiries only. Private sale, $5959 or best offer. Call Vancouver collect 874-0692 anytime.

COLLECTOR'S ITEM
'68 Mustang, excellent condition, automatic, good gas mileage. 478-4484.

1965 T-BIRD, WHITE WITH black vinyl roof, guaranteed trans., exhaust system, and muffler, extra mounted snow tires, best offer 592-7525.

71 FIAT 124 SPORT COUPE, A-1 power train, twin cams, mags, Radials, tested, 5-speed, needs some body work, $2,300 or offers. 382-7908 after 5 p.m.

1964 CHEV MALIBU SS, 2 DOOR hardtop, good condition, tested until October 1977, new brakes, rebuilt motor. $950 or best offer. 383-3628.

INDIVIDUALLY SELECTED CARS AT FAIR PRICES
SPORTS CLASSIC CARS LTD.
2825 Bridge St. D 13451

1972 MONTE CARLO, showroom condition, must be sold by October 30th. Best offer over $3,000. 383-8360 anytime.

1969 ROAD RUNNER, 383, 4 speed positration, cam, headers, Highrise, custom paint, loaded with extras, $3500. 652-2282.

1971 DART SWINGER, 2 DOOR hardtop, brown with black vinyl top, 6 cylinder automatic, radio, economical. 592-2803.

1970 LINCOLN CONTINENTAL, 54,000 miles, air conditioning, radial tires, Cibie headlights, vinyl roof. $3,050 or offer. 478-3361.

1972 CORTINA L, 4-SPEED, under 40,000 miles, one owner, $1450. Call Gordon or Jeff at 477-0584.

BEAUTIFUL CLEAN 1974 PONtiac Astre, automatic, custom radio, seat covers, one owner, city driven, hatchback, $2700. 479-6343.

75 GREMLIN X, 19,000, EXcellent condition, V-8 standard. Must be seen, $3600 or best offer. Bill, 478-0886.

1970 MERCURY MARQUIS HDTP, PS, PB, auto, 429, air cond. An immaculate car, cream with black vinyl roof. Asking $2275. 656-6806.

71 CORTINA 1600 GT, RADIAL tires all around, asking $1400 or closest offer. 598-7223.

1969 CORTINA AUTOMATIC, 4 door, excellent tires, good condition, $695. 382-8670.

BEST OFFER TAKES, 67 CHEV Super Sport, excellent. 385-6425, 479-1997.

1974 VOLVO STATIONWAGON, fuel injection, radio, excellent condition, $5195. 642-5080.

1971 PINTO 2000. AUTOMATIC, radio, new brakes, 32,000 miles, $1750. D-0538A, 382-8872.

1969 PLYMOUTH STATION wagon, 383 in good shape, $1250. 478-5073.

'64 CHEV. MALIBU STATIONwagon, reconditioned motor and transmission. $1,000. 477-5477.

'73 PONTIAC ASTRE, MAY BE seen at 3217 Wetherby or phone 478-8024.

70 MAVERICK STANDARD 6, new clutch, brakes, economical transportation. Call 386-1720.

POSSIBLY NICEST 64 BEAUmont station wagon on Island. Open to offers. 383-4402.

1973 TOYOTA CORONA STATIONwagon, good condition, low mileage; offers. 477-6364.

1972 VEGA HATCHBACK, ONLY 37,000 miles, $1450. Make an offer. 656-6806.

'68 TOYOTA COROLLA STATION wagon, good condition, radio, Michelen Radials, $1,000. 477-4560.

1966 FORD CORTINA, GOOD condition, lady driven, $350. 658-5747.

62 FALCON 6 AUTOMATIC, radio, government tested, good running, asking $250. 385-6669.

64 FALCON, AUTOMATIC, power steering, good running condition, $500, 598-3146.

1975 VALIANT 4-DOOR AUTOmatic, slant 6, P.S., $12,000 miles. Excellent condition. $3900. 479-4605.

1975 TOYOTA COROLLA SR5, 21,000 miles, 8 track, excellent condition, offers. Phone 477-2493.

1947 CHEV, 283, HEADERS, 202 heads, Eidlebrock, Muncie 4 speed, mags. 656-5907.

1973 CELICA, 36,000 MILES, good condition, $2400 or offers. 598-5489.

1974 MERCURY BOBCAT, AUTO, radio, harvest gold. $2575. Make an offer. 656-6806.

LEAVING COUNTRY, 75 ASTRE, radials, radio. 642-3558.

MUST SELL 68 4 DOOR PLYmouth Satellite. 383, V8, 478-2116.

71 MERCURY MONTEGO MX, good condition, offers. 652-3893.

1975 TOYOTA COROLLA, TAPE deck, 4 door $2600. 479-7041.

73 AUSTIN MINI 33,000 MILES, good condition, $1500, 382-4344.

1975 CHEV NOVA, 9,000 MILES, 4-door sedan, $4200. 598-8678.

'67 CAMARO. OFFERS. PHONE after 6, except weekends, 652-2357.

1965 EPIC, GOOD RUNNING order, $300 or offers. 384-9045.

74 CUTLASS 2-DOOR HARDTOP. Offers over $4,000. 382-4958.

150 CARS FOR SALE

McCallum DATSUN VOLVO
McCallum Motors Ltd.
DOWNTOWN
1101 YATES AT COOK
382-6122 Dlr. Lic. 00850A
COLWOOD
1836 Island Highway
478-1741 Dlr. Lic. D-00850A

INFLATION FIGHTERS

73 SEBRING 2 dr. HT, V-8, P.S., P.B. Radio. New paint $2995

Sportsman Special
72 DATSUN PU and Galaxie Camper complete with jacks. $2995

71 DATSUN 510 4-dr., AT $1195

69 OLDS 88 2 dr., HT, V-8 AT, P.S., P.B Radio $1295

69 FAIRLANE 500 Fastback, V8, AT, P.S., P.B., Radio. $1295

68 GALAXIE 500 2 dr. HT, V-8 AT., P.S., P.B. Radio $1095

68 DODGE Monaco 500, 2 dr. HT, V-8 AT, P.S., P.B. Radio. Mechanics Special $ 495

66 COUNTRY SQUIRE 8-passenger S.W. V-8 AT, P.S., P.B. Radio $ 995

Best Buy
73 VOLVO 2-dr. 4-spd., dark blue $2995

You'll Never Find A Better Buy

BEAUTIFUL
Is this 1970 T-bird. Equipped with PS, PB, PW, tilt steering, AC, vinyl roof. Brand new paint, brakes, shocks, steel belted radials, ET mags, 52,000 miles. Small car trade considered. $3500. Drive by 974 North Park St., or phone Jim, 388-5917.

75 BOBCAT STATION WAGON, 4-cylinder, 4-speed radial tires, roof rack 4,000 miles. Will accept trades. Asking $3995. Ask for Hank 478-1741 or 384-7902 DL 00850B.

73 VOLKSWAGEN BEETLE 4-speed, 35,000 miles: yellow; mint condition. Must sell. Asking $2495 or offers. Ask for Hank, 478-1741 or 384-7902. DL 00850B.

1969 JAVELIN 343 AUTOMATIC, mechanically sound. New air shocks, exhaust and tune-up. Needs paint. $1,295 or offers. Call Martin, 652-4182 after 5 p.m.

1972 DODGE COLT, MAG wheels and tac, radio with dual speakers, bucket seats, recently tuned, $1,000 firm. Call 652-5854. Ask for Laura.

1966 CHEV. WAGON 396, V8, 3-speed automatic, radio, good shape. Offers. 383-9512 days. 477-3039 evenings.

1970 COUGAR 351, POWER steering, radio, vinyl top, good condition, bargain at $1950. 386-9403.

1971 TOYOTA CORONA MARK II wagon, 64,000 miles, excellent condition. Lot price $2300, offers. 478-7042.

'67 MUSTANG, AUTOMATIC, 2 door, tested, good running condition, $1800, or nearest offer, 478-7536.

1970 BUICK SKYLARK CUSTOM, bucket seats, console shift, Steel Radioals, tested A-1 condition, $2,000 or best offer. 477-7703.

1972 PINTO RUNABOUT, 3-DOOR standard, 2,000 cc's, excellent condition, mags, low mileage. Asking $2450. 479-5008.

1971 MUSTANG MACH-1, GOOD running condition, low mileage, V-8, automatic, power steering, $2500. 383-6304.

1972 TOYOTA CORONA MARK II wagon. Obviously well cared for, blue. 51,000 miles, snow tires tow hitch, 656-6207.

1968 RAMBLER, 34,000 MILES needs no mechanical work. New radials, $750 or offers. 1619 Wilmot 592-2191.

WANTED T.L.C. FOR OUR RED '66 Corvette Coupe. Needs minor repairs. Can you come close to $6,000. Give us a try at 384-0871.

1976 TOYOTA COROLLA SR-5, 5,300 miles, 5-speed, $3,800 or nearest offer. 385-8955.

1967 DELUXE ANGLIA IN EXcellent condition, best offer. 592-9817.

1965 VALIANT, 2-DOOR HARDtop, 340 automatic with shift kit. 592-9796 after 5:30 p.m.

FOR SALE: 1971 METEOR wagon $2,000 or best offer. 388-5378 or 595-5159.

1966 MINI VAN REBUILT, RADIal tires, tested until late '77. 479-1883.

1966 FALCON WAGON, ECONOMical, clean. Much recent work, $825. 592-7792.

1972 RENAULT 12, 4-SPEED, 4-door, 30,000 miles, very well maintained. $1750. 383-0711 after 6.

MOVING, MUST SELL, 1972 Challenger, $2300. Phone 383-7810 after 5 p.m.

1972 CORTINA
Tested, good condition. $1495. 479-4652.

1964 VALIANT, GOOD CONDItion, very reliable. Phone after 6 p.m. 383-8182.

1976 4-DOOR MAZDA SEDAN. 5,000 miles. $2,900. 479-7511.

'62 BUICK, NEW PAINT, offers. After 4 p.m., 383-4068.

'62 AUSTIN MINI $275, AS IS 479-3675.

1966 DODGE 4 DOOR, V8, PS, pb., running. $200. 383-6010.

'76 CAMARO R.S. 3200 MILES, many extras. 595-3687.

66 CHRYSLER WINDSOR, 4-door, $375 or best offer. 479-6822.

1968 CITROEN ID19
One owner. Tested. $1895. 479-4662.

1967 VOLKSWAGEN BEETLE, good condition, $900. 595-4647.

1967 T-BIRD, $950.
384-0367.

1965 RAMBLER 770 CLASSIC FOR sale, $250, as is. 479-8591.

1974 CRICKET STATION WAGON, excellent condition, $2500. 382-6497.

1969 AUSTIN 1100 S.W., $600 OR best offer. Phone 384-2356.

1970 METEOR HARD TOP, BEST offer. Phone 385-1685.

1969 DODGE DART 4-DOOR, 273, 3-speed, $1600 or offers. 478-8409.

'63 SERIES 3 SUNBEAM ALPINE convertible, $475, 477-8460.

150 CARS FOR SALE

ENSIGN CHRYSLER PLYMOUTH

ENSIGN SAYS LOOK AT OUR SALE PRICES

BANK FINANCING
13.5%— annual % rate O.A.C.

'69 Sunbeam
SEDAN
NO DOWN PAYMENT
$25 FOR 36 MO.
OR
$694

69 Vauxhall
SEDAN
NO DOWN PAYMENT
$25 FOR 36 MO.
OR
$692

67 Dodge
CORONET
4-DR. SEDAN
NO DOWN PAYMENT
$25 FOR 36 MO
OR
$692

66 Chrysler
4 DR. H.T.
NO DOWN PAYMENT
$29 FOR 36 MO.
OR
$796

62 Chrysler
4-DR. SEDAN
NO DOWN PAYMENT
$21 FOR 24 MO.
OR
$392

'67 Pontiac
4-DR. SEDAN
NO DOWN PAYMENT
$26. FOR 24 M.
OR
$491

71 Toyota
4 DR. SEDAN
NO DOWN PAYMENT
$47 FOR 36 MO.
OR
$1291

72 Cortina
2 DR. SEDAN
NO DOWN PAYMENT
$36 FOR 36 MO.
OR
$991

Choose From Over 200 New and Used Units

ENSIGN
Chrysler-Plymouth Ltd.
DOWNTOWN
YATES AT COOK
Dealer licence number D495A
386-2411
Open Weekdays Till 9:00

150 CARS FOR SALE

METRO TOYOTA

CANADA'S LARGEST TOYOTA DEALER

PRICES ON ALL CARS!

73 VALIANT	$Offers
65 CUTLASS	$1275
65 PONTIAC	$ 275
63 VW	$ 350
71 VALIANT	$Offers
66 AUSTIN	$ 275
72 240 Z	$Offers
73 CELICA	$Offers
69 MAZDA	$ 775
67 FALCON	$ 450
72 VW 411	$Offers
72 TOYOTA	$ 975
67 RAMBLER	$ 475
68 CUTLASS Htp.	$Offers
69 FORD Wgn.	$1275
63 LANDROVER 4x4	$1875
69 INTERNATIONAL	$ 650
73 COURIER	$1375

TOYOTA!
VICTORIA'S NO. 1 SELLING SMALL CAR

69 CAMARO SS	$Offers
74 CUTLASS	$Offers
76 TRANS AM	$Offers
74 CHEVELLE	$Offers
61 CORVETTE	$Offers
69 DART	$Offers
70 CHEVELLE	$Offers
72 CAMARO	$Offers
65 MALIBU	$Offers
73 GTO	$Offers
74 GREMLIN	$Offers
69 COUGAR	$Offers
73 FIREBIRD	$Offers
69 SKYLARK	$Offers
72 COLT	$1575
72 CORONA	$2175
73 DATSUN	$Offers
73 AMBASSADOR	$Offers
71 COROLLA	$1077
70 VW	$1077
68 CHEV	$1475
73 DATSUN	$1775
73 VW	$Offers
76 CORVETTE	$Offers
75 LINCOLN	$Offers

250 UNITS TO CHOOSE FROM

PRICES ON ALL CARS!

BCAA INSPECTION On Most Units '71 Up

AND REMEMBER!
NO REASONABLE OFFER REFUSED

100% FINANCING AVAILABLE O.A.C.

Open
9 a.m. - 10 p.m.

CALL NOW!
386-3516
Metro Toyota Ltd.
625 Finlayson
Dealer Lic. 00431A

METRO TOYOTA

MUST SELL 1959 LANDROVER station wagon, direct drive winch, engine nog being rebuilt in local garage, good tires, and other work done, receipts to show, 384-2325.

1970 7-PASSENGER V.W. VAN, 30,000 miles on new engine, recently painted, new front and rear brakes, good rubber, A.M.-F.M. tape-deck, tested. Asking $4700, 384-2325.

FOR SALE VOLVO 142, GREEN, front end damaged, non-repairable, may be seen from 8 a.m. to 5 p.m. only at Superior Collision, Sidney. Bids must be phoned in by Oct. 28, '76, to Peninsula Towing, 652-3921.

1967 DODGE CORONET 440, CONvertible, V-8, power steering, automatic, good condition, must sell, need truck, $975. 595-4424 or 479-6933.

1958 OLDS 2-DOOR HARDTOP, V-8 automatic, P.S., P.B., tested, runs well, $600 or best offer, 382-9410 after 5 p.m.

STATION WAGON
1968 Mercury Montego MX, power equipped, 8 seater, good condition. Must sell. $1200 or offer. 598-3206.

BUICK SKYLARK
2-door hardtop, 1972, mileage 37,500, Factory equipped, $2850, 592-0665.

1968 VOLVO 144S, 4-SPEED transmission, immaculate condition. Snow tires included. Shawnigan Lake, 743-5905.

TRIUMPH HERALD, TESTED, new tires on front, snow tires on rear, in very good condition. $350. 478-3584.

1976 CADILLAC COUPE DE Ville, loaded, silver exterior and interior. 6,000 miles, showroom condition, phone 652-4353.

'65 BUICK SKYLARK, MINT CONdition with or without mags, must be seen to be appreciated. 479-5778.

1974 MUSTANG II MACH 1, EXcellent condition. What offers? 477-3907.

'57 CONSUL, TESTED UNTIL DEcember, new muffler, new brake job, what offers? 383-4771.

1967 CHEVELLE MALIBU, 4-door, automatic, power steering, power brakes. 477-2778.

69 CAMARO SUPER SPORT, A steal at $1700. 598-4972.

FOR SALE, 1959 EL CAMINO, $1200 or best offer. Lorin, 479-5626.

150 CARS FOR SALE

peter pollen ford
FORD

7 DAY MONEY BACK GUARANTEE

Buy With Confidence "With Victoria's Finest Used Car Guarantee"

'76 GRANADA
2-DR. AUTOMATIC $4695

73 TOYOTA
CELICA $2595

75 PINTO S.W.
AUTOMATIC, RADIO $3295

75 PINTO
2 DR, AUTO., RADIO $2995

75 TOYOTA
COROLLA, 2 DR, SR5 $3895

75 VOLKSWAGEN
RADIO $2595

75 FORD 9 PASS.
STATION WAGON, AUTO, ROOF RACK, RADIAL TIRES, P.S., P.B., $4495

74 PONTIAC
LAURENTIAN $2595

72 BUICK
RIVIERA, FULLY EQUIPPED $3195.

74 T-BIRD
$4895.

76 MAVERICK
4 DR. AUTO $4195.

73 COUGAR XR7
$3495.

71 VOLVO 142
4 SPEED $2895.

71 FORD GALAXIE
$1495.

76 FORD CAMPER SPECIAL
¾ TON, V8, P.S., P.B., RADIO WITH DELUXE 8 FT. OKANAGAN CAMPER. REDUCED TO SELL $8195

74 GMC JIMMY
$3695

75 GMC
VANDURA VAN $3995.

76 Econoline ¾ ton
4,000 MILES, AUTO. $5495.

76 FORD ½ ton P.U.
$4195.

72 MAZDA P.U.
$1995.

GOVERNMENT TESTED

BANK FINANCING

PETER POLLEN FORD
YATES AT COOK
384-1144
D00745A

1968 BUICK LE SABRE AUTOmatic, power steering and power brakes, very clean, asking $995, 479-5560.

1969 THUNDERBIRD, NEW tires, air conditioning, power seats and windows, AM radio and stereo. Open to offers, 388-4916.

73 CHEV. MALIBU SEDAN, 35,000 original miles, $3100. 72 Datsun truck, 45,000 miles, $1500 or closest offer. (112) 746-6956.

'67 MUSTANG, NEW TIRES, fairly good condition, offers, 385-8329.

'66 CHEV WAGON, 307 AUTOmatic, P.S., P.B., $900 or offers, 652-3154.

1964 ACADIAN WAGON, 6 CYlinder automatic, excellent condition. $650. 479-2517.

1971 DATSUN 1200, GOOD condition. New rings, plugs and tune-up in September. $1200. 598-5049.

VW BUG, REBUILT 4 SPEED and engine, new paint, mags, AM radio, RT shifter, $1,800. 479-1168.

1968 TOYOTA COROLLA WAGON, low mileage, good condition, $950. 479-2119.

'69 DATSUN 510, BLUE, 4-DOOR, standard, 76,000 miles. $450. 385-0058 after 4:30 p.m.

1965 CHRYSLER NEW YORKER, good mechanical condition. $650 or offers. 595-3315 after 5.

150 CARS FOR SALE

Speedway MOTORS LTD.
AUDI PORSCHE
VOLKSWAGEN

CLEARANCE SPECIALS TIL OCT. 30

1975 MERCURY
Monarch Ghia 4-door automatic, power steering, power brakes, radio, metallic brown with vinyl roof, was $5695.
NOW $5195

1975 VOLVO
Station wagon, 4 speed, radio, air conditioning, 12,000 miles, blue, was $6495.
NOW $5695

1974 BARRACUDA
V-8, 3 speed, radio, brown, was $3695.
NOW $2995

1972 PONTIAC
LeMans convert. 350 V-8 automatic, power steering, power brakes, radio, green, was $4195.
NOW $3995

Sale prices
on all remaining
76 MODELS
new and demonstrators
11 RABBITS
3 SIRROCCOS
2 DUSTERS
3 FOXES
2 AUDI 100 LSs

77 VW RABBITS
NOW ON DISPLAY
TEST DRIVE
ONE TODAY

DOWNTOWN
971 Yates Street
at Vancouver
Dealer Licence No. D-00486A
385-2415

HORWOOD MAZDA

DOWNTOWN
810 Johnson at Blanshard
385-1451
Dealer Licence D-00803A

DEMO SALE
MAZDA MISERS
FROM
$2995

USED CARS

75 VW Beetle	$3195
74 FIAT 128	$2395
74 MAZDA 808 sdn.	$2595
73 MAZDA RX2 cpe	$1995
73 TOYOTA Corolla	$1995
73 MGB	$3195
71 MAVERICK	$1695
71 VW 411	$1695
71 TOYOTA pickup	$1495
70 MAZDA 1500 sdn.	$1095
68 AMBASSADOR S.W.	$1195
67 AUSTIN 1100 S.W.	$795
69 MAZDA 1500 sdn.	$1295
64 COMET convertible	$795

NO REASONABLE OFFER REFUSED

COLWOOD LOT
1619 Island Hwy.
478-8211 Dlr. Lic. D-01264A
TUES.-FRI. 9-6
SAT., 9-5

74 VOLKS Beetle	$2895
73 PINTO S.W.	$2595
71 DATSUN 1200	$1095
66 BUICK Skylark	$995
66 CHEV Caprice	$995

ALL CARS CARRY PRICE TAGS

100% FINANCE O.A.C.
Bank of B.C.

1970 FIREBIRD, GOOD CONDItion, extras. Best offer in week takes. 592-3489.

1968 VOLVO 142S, 17,000 MILES on rebuilt engine, needs body work. $950. 383-5170.

150 CARS FOR SALE

B. MADSEN
MOTORS LTD.
DRIVE A LITTLE FURTHER AND SAVE A LOT MORE

75 VALIANT, 6, auto., PS	$3995
74 TOYOTA 1200	$2295
74 CHEV 9 pass. SW	$3995
74 ASTRE, auto.	$2395
73 DODGE, 9 pass. SW	$2995
73 DART, 2 dr, HT, 6 cyl.	$2495
72 MUSTANG, auto	$2995
72 DUSTER, V-8, std.	$2495
72 TOYOTA 1600	$1595
70 VW Super beetle	$1595
70 CHEVELLE SS	$2195
69 BUICK Skylark	$1695
69 GALAXIE, 2 dr., HT	$1595
69 MAZDA wagon	$1195
67 FAIRLANE auto	$995
74 FORD Explorer ½ ton	$3995
73 FORD Explorer ½ ton	$3795
73 FORD ¾ van	$3595
72 MAZDA p.u.	$1995
69 SCOUT auto.	$1195
67 CHEV ½ ton, PU, V-8	$1095

2691 Sooke Rd., Glen Lake
478-5011 DL. 00569A

PAINTER
MOTORS LTD.
1513 Quadra at Pandora

74 SATELLITE Sebring H.T.	$2795
72 MG MIDGET, radials	$2295
72 DUSTER, 340 auto.	$2795
72 DATSUN Fastback 1200	$1595
71 CAMARO, V-8, auto.	Offers
70 CHEVELLE 13,000 mi.	$2695
70 MAVERICK, Standard	$1195
70 COUGAR XR-7, tape	$2595
69 CUTLASS 442, air	$2395
69 CORONET, auto., 2-dr.	$995
68 IMPALA H.T., V-8, auto.	$495
67 COUGAR V-8 Auto	$1695
67 FIREBIRD Convertible	$1895
67 CUTLASS 2-Dr. H.T.	$1295
67 MONACO 500, loaded	$795

See RICK or SHARON for Personalized Professional Service
385-0122
D-00346A

1971 PONTIAC LEMANS, 6 cylinder, automatic, 32,000 miles. $2200 or best offer. Phone 386-1666.

1965 FALCON FUTURA STATION WAGON, 6-CYL. AUTO. New paint, 63,000 miles, $775. B&B CAR SALES, 3233 Douglas, 385-4121. D. LIC. 00794A.

1969 'CUDA
M.T., Holley, crane, hooker, milodon, B and M, moroso, racer brown, Shelby, Hurst Edelbrock, S. and W. Offers. After 7:30, Pete, 478-8796.

1974 MERCURY BOBCAT VILlager station wagon, roof rack, 4-speed transmission, snow tires included. Shawnigan Lake, 743-5905.

WELL MAINTAINED — VERY clean, 1972 Cortina 4-door wagon. 2000 cc — automatic, radio-reclining bucket seats, rear window defogger. 479-2093.

FOR SALE: IDEAL FAMILY car, 1969 Ford XL 2-door hardtop, V-8, top condition, power (steering, brakes and windows), air shocks, $1225 or best offer. Phone 478-7949 after 5 p.m.

1971 MAZDA 616 COUPE, WELL maintained, excellent condition and appearance. Recent motor job, tires in good shape. 1 owner, must sell. 477-0665.

62 VOLKSWAGEN BEETLE, REbuilt engine, new clutch and brakes. Rebuilt front end, tested till September 1977, body rough, $500. 1104 Johnson Street.

1975 DATSUN B210 4 DOOR, radio, 13,000 miles, $2685. Appointment to see 384-1721, 477-0510, Sports Classic Cars, 2825 Bridge St., D-13451.

1968 BEAUMONT 2 DOOR, V-8, power steering, etc., original and mint, $1250. Appointment to see 384-1721, 477-0510, Sports Classic Cars, D-13451.

IMMACULATE DART, V8, CUStom 4 door, power brakes, power steering. Radio, new tires, 69,700 original miles. One owner, 1968, $1,800. 592-3632.

1972 CORTINA 4 DOOR, AUTOmatic, very clean, $1485. Appointment to see 384-1721, 477-0510, Sports Classic Cars, 2825 Bridge St., D-13451.

1975 BUICK SKYHAWK, ECONomy V-6, automatic, power steering, power brakes, radio, radial tires. Just over 5,000 miles. Very clean. 479-3047.

1962 CHRYSLER SARATOGA, 4-door sedan, rebuilt trans., new brakes, front-end work done, good tires, tested till June '77, $400 or offers, 474-1689, Langford.

RARE
'66 Meteor, S-33, power steering, power brakes, buckets, console automatic and many new parts. 642-3305 or 479-6644.

1965 CHRYSLER NEW YORKER. New tires, carburetor, plugs, etc. Needs motor work. Safety checked until August '77. Open to offers. 478-5198 or 478-6801.

1971 DODGE CORONET STATION wagon. P.B., P.S., radio, heater etc. Undersealed, no rust or corrosion. Excellent appearance and mechanical order. Phone 743-5434.

1971 VAUXHALL, 2-DOOR AUTOmatic, 36,000 miles, radio, new paint, extra snow tires excellent throughout, $775 or offers. 595-1452.

75 BOBCAT S-W, ONLY 9500 miles. Auto, with roof rack, $3495. Will accept trade. 478-3426 after 6 p.m., 658-5685.

1974 JIMMY SIERRA, 4 WHEEL drive, ideal RV vehicle, low mileage, P.S., P.B., radio, good rubber. $5,600. 386-2431 days.

'71 VEGA GT 4-SPEED, HATCHback, radial tires, radio, headers, tach, tested till June '77. Excellent condition. $1300. 656-5683.

1973 CAPRI V-6 SUN ROOF, ETC., immaculate, $2650. Appointment to see 384-1721, 477-0510, Sports Classic Cars, 2825 Bridge St., D-13451.

1973 GMC VAN, FULLY CUStomized, best realistic offer. 1964 Chevelle 327, 4-sp. $1,500 or best offer. Phone 746-4370.

1973 OLDS CUTLASS 455 V-8. 21,000 miles, best offer. Also 1966 Ford Falcon, 1 owner, good shape, best offer. Phone 656-1744.

'69 ACADIAN AUTOMATIC, BLUE and white, mags, $1,900. '72 Datsun 510, 2-door, automatic, 35,000 miles, $2,250. 595-4963.

1940 FORD PICKUP. NEW motor, spare fender and hood. Offers. 2528 Fifth between 4 and 6 only.

CHEAP
'57 Ford 2-door, tested, runs good, best offer takes. No room to keep. 479-4697 or 385-2022.

1970 MERCURY MARQUIS, ONE owner, never damaged, 78,000 miles. Radials. A beauty. Asking $1700, 598-6237.

1971 MAZDA 1200, RUNS WELL needs body work and paint. $700. 386-0154.

DATSUN 280-Z
20,000 miles, 1975 model, fuel injection, phone 386-1287 after 5 p.m.

1973 GREMLIN 6 CYLINDER, 3-speed, standard, 27,000 miles, $2000 firm. 477-2240.

1972 OLDS CUTLASS SUPREME, excellent condition, with extras. $2950. 652-1533 or 652-2941.

'64 CHEV IMPALA, LOOKS good, runs fine, $650 or offers, 385-6844.

1973 VOLKSWAGEN SUPER BEEtle, 40,000 miles, cassette tapedeck. Offers. 479-9157.

1971 VOLKSWAGEN, GOOD CONdition, new paint, tested, asking $1600. 382-2225.

'67 COUGAR, LOW MILEAGE, good condition, phone 386-0705 after 5 p.m.

71 PINTO, EXCELLENT CONDItion, low mileage, $1595. 595-1876, 592-4511.

1972 DATSUN 510, 4-SPEED, 30,000 miles, mint condition, offers, 477-9479.

MECHANIC'S SPECIAL
1971 Peugeot 504 automatic, 385-0258.

1972 LTD SAFARI WAGON WITH every option, 57,000 miles but like new, $3,800. 592-2860.

1970 CAMARO Z-28, IMMACUlate, must be seen to be appreciated, view at 152 Island Highway.

66 FORD, 4-DOOR SEDAN. Phone after 6 p.m., 384-3236.

150 CARS FOR SALE

EMPRESS
PONTIAC BUICK GMC TRUCK
Pontiac Buick LTD.

12 Mon.-12,000 mi. Power Train Service Agreement Available on the Majority of our Used Cars and Trucks!

76 VENTURA	$4695
76 DATSUN B210	$3995
76 CELICA G.T.	$5695
75 CATALINA Wgn.	$5595
75 VOLKS La Gande	$3895
75 SPRINT, AT.	$5495
75 FIREBIRD A.T.	$5695
75 GREMLIN, Std.	$2495
75 ASTRE H-Back, At.	$3695
75 ASTRE wgn., A.T.	$3695
75 MALIBU 4 dr., A.T.	$4795
75 LE MANS 4-Dr., At.	$4795
75 CENTURY, 2-Dr.	$4895
74 FORD ¾-ton	$4695
74 DATSUN 260Z	$5695
74 VEGA, A.T.	$2995
74 LUXURY LeMans	$4595
73 CENTURIAN, A.T.	$3995
73 JIMMY, 4x4	$5295
72 PARISIENNE, A.T.	$2795
72 FORD ¾ P.U.	$3995
72 CHEV. ¾ P.U.	$3995
72 PONTIAC Ht., Air	$3295
72 CHEVELLE 2-Dr.	$3295
72 DATSUN P.U.	$2495
72 MGB Convt.	$3395
71 SKYYLARK, A.T.	$2995
71 LE MANS Wgn. At.	$3095
71 BEL AIR, 2-Dr.	$2595
69 SAFARI Wgn.	$1995

Many More Used Cars Not Listed,
OPEN
MON. - THURS. 9-9
FRI. - SAT. 9-6

EMPRESS
PONTIAC BUICK GMC TRUCK
Pontiac Buick LTD.

382-7121
2867 DOUGLAS
AT TOPAZ
Dealer Lic. D01227A

PLIMLEY
BRITISH LEYLAND
1010 Yates
382-9121

74 TRIUMPH TR6, powerful 6 cylinder convertible $4695
74 VOLKSWAGEN BEETLE green, 4-spd. $2695
Orange, 4-spd. $2695
74 AMC GREMLIN White, very clean $2395
74 PINTO 4-Spd., 2-dr., bronze $2695
73 TOYOTA WAGON A.T., clean, economical and practical $2245
VW STATIONWAGON A.T., yellow, low mileage $2095
70 MAVERICK 2-Dr., 3-spd., recent engine rebuild $1245
69 MAZDA 1500 4-Spd., 4-dr., unbeatably priced $995
68 AUSTIN 1800 $1095

Dealer Licence 572A

B & B CAR SALES
3233 DOUGLAS

69 PLYMOUTH V-8 auto., tested $ 175
65 FORD Fairlane, tested $ 375
65 PONTIAC Custom Sport, V-8, auto $ 375
67 MUSTANG, V-8, Std., tested $1275
67 FIREBIRD 6, 3-speed, tested $1575
70 TORINO 2-DR, H.T., loaded $1675
71 DATSUN 1200 Fastback $1175
71 DATSUN 510 2-DR, 4-speed $1275
385-4121 D. Lic. 00794A

MUST SELL, 1975 AMC PACER. 7,500 miles. Standard transmission. Many options including MC Buyer Protection Plan until July, 1977. Will consider any and all offers. No trades please. 383-2440 or 595-0498 or drive by No. 1, 1116 Collinson Street.

ONE OWNER
1973 Toyota Corona Deluxe 4-door sedan with automatic transmission. For personal service on this mint condition car phone Charlie Peterson at Empress Pontiac Buick GMC Ltd., 382-7121 or Res. 592-0458. D-01227A.

1964 BUICK SPECIAL CONVERTIBLE. Brand new top, paint, upholstery and tires, (summer and winter) in excellent condition. New exhaust system and recent motor work. Original owner. Call 592-2227 or 598-3036. After 5 p.m. or on weekends.

'73 CUDA 18,000 MILES, CUSTOM paint, TRW, Sig Erison, Manley, Moroso, Edelbrock, Hooker, Holley, Hurst, Lakewood, Pro Trac. A real eye opener. Offers on $5500. 478-0049 after 6 p.m.

EXCEPTIONAL 1966 CORONET wagon, 318 automatic, good mileage, $1,000. 478-1095.

1975 FORD GRANADA, 4 DOOR, Ghia model, 16,000 miles. Phone 595-4930.

1962 CHEV. CONVERTIBLE, GOOD motor and trans. Body needs help. Offers. 479-4529.

1970 MERCURY MONTEGO automatic, power steering, excellent condition. 388-4678.

1974 FORD RANCHERO PICK-UP, automatic, excellent condition, low mileage. 658-5028.

MUST SELL, 1969 MAZDA, GOOD condition, combustion engine, standard. $800. 382-2505 after 5.

1976 TOYOTA 1600, DELUXE 4-door, automatic, 7,000 miles. $3,600. 383-7892.

150 CARS FOR SALE

CARS ESQUIMALT AUTO MART LTD. TRUCKS

480 Esquimalt Rd.
382-7195

FOR A SUPER
BUY!
GIVE US A
TRY!

71 PONTIAC LE MANS 2-dr. HT. V-8 auto, P.S., radio. Excellent buy at $2495
70 CHEVELLE 2-dr. HT. V-8 auto, P.S. P.B., radio. Nice clean car. $2195
70 MUSTANG V-8 4-spd, P.S., radio. Super car for $2395
68 CORTINA 2-dr., auto, radio. Very clean $ 895

TRUCKS TRUCKS
76 GMC ¾ ton, 4x4, V8, 4 spd., P.S., P.B., radio, winch, locking hubs, 15,000 miles $7495
75 DODGE MAXI VAN, 15 pass., V8, auto., P.S., P.B., radio, 25,000 miles $6395
75 FORD ¾ ton, V8, 4-spd., P.S., P.B., radio $4595
73 DATSUN pickup, canopy, 4 cyl., 4 spd. $1395
67 DODGE ½ ton, 6 cyl., 4 spd. $ 895

Many Transportation Specials under $1,000
Trades Accepted

D-00856A

Millstream CHEVROLET

75 BUICK CENTURY 2 door coupe, V-8, automatic, power steering, brakes and radio. Finished in blue. $4495
75 BUICK CNETURY 4 door sedan, 8 automatic, power steering, brakes, radio. Finished in fawn with saddle interior. $4495
72 NOVA 6 cylinder, automatic, radio. Finished in orange with black interior. Good clean car. $2195
74 NOVA 4 door sedan, 6 automatic, power steering, radio. Finished in gold. Low mileage. Exceptionally clean. $3695
75 VW RABBIT, 4 cyliider, 4 speed, radio. Finished in olive green with fawn interior. $3595
73 FORD ¾ ton truck and Vanguard camper. 8 automatic, power steering, brakes, radio. Finished in mustard. $5495

WE OFFER INTERNATIONAL WARRANTY ON THE MAJORITY OF OUR USED CARS!

Millstream Chevrolet Ltd.
1730 Island Highway
474-1211
Dealer Lic. D 01384A

ART'S CAR SALES
310 BAY 383-8302

71 MUSTANG Mach 1 $3495
70 SWINGER 340 $1995
69 CHARGER 500, rare $2995
68 CHARGER RT $2995
30 CARS from $150.
D-00286A

PORSCHE 914
1972, orange with sunroof, consistently well maintained mechanically, 44,000 miles and in excellent shape. Tested to Sept. 1977. Recent tune-up, original owner selling — asking $4850. Phone after 6 p.m. anytime, 384-5458.

LIMOUSINE CADILLAC, REbuilt transmission, excellent condition throughout, blue brocade interior, air conditioning, reading lights, 9 passenger, $3,500 firm. Serious buyers only. 479-9415 or 629 Broadway Ave.

1968 BUICK WILDCAT; AUTOmatic transmissin, full power, mounted snow tires, radio, 63,000 miles, top condition. Nearest offer to $2000. Private, no trades. 383-3140 between 10 a.m. and noon Sunday October 24.

1967 SKYLARK 2-DOOR HARDtop, V-6 automatic, power steering, radio, vinyl roof, new tires, just tuned and tested, excellent condition. First $1250 takes. 3060 Harriet, No. 11, anytime.

1973 RENAULT R15 HATCHBACK, 1600 CC, radio, disc brakes, front wheel drive, rack and pinion steering. Engine is in A-1 shape. 382-7849.

SPORTY, FAMILY CAR, 1974 Fiat 128-A, radials, cassette deck, radio, low mileage, excellent condition, 30 plus MPG. Asking $2500, 595-2594.

1975 MERCURY COMET, 12,000 miles, power steering, automatic transmission, 4-door, immaculate condition. $3750. 592-6843.

'67 BUICK SKYLARK, 2-DOOR hardtop, good condition. Must sell. $1,000 or best offer, 384-4031 or 479-3971.

1975 BUICK ELECTRA, 225 CUSTOM, 4-door, sport sedan, 12,000 miles, excellent condition fully equipped. Phone 592-3521.

'74 DATSUN 710, 2-DOOR, 4-speed, 21,000 miles, 6 radials. $2800. 477-7880.

1970 FORD, 47,000 MILES, 302 AUTOmatic, power controls, $1175. 478-2312.

'72 VOLKSWAGEN WESTPHALIA, new motor, excellent condition. Phone 112-248-9019.

1972 VEGA GT HATCHBACK, good condition, new radials, best offer. Evenings 385-8091.

1969 GTO, ONE OWNER, LOW mileage, new paint. Must sell. Reasonable offer. 592-6524.

1973 VEGA STATION WAGON, good condition, forced to sell, $2000. 479-2382.

'63 VOLKSWAGEN STATION wagon, as is, $200. 656-5154.

MUST SELL '65 COMET WAGON. Brian, 388-4928 after 6.

150 CARS FOR SALE

You can expect
A Great Deal
From . . .

Cornell CHEV/OLDS Cadillac CHEVROLET TRUCKS
Sales/Service 385-5777

OPEN 'TIL 9 P.M.

SUPER CLEAN
SUPER FRESH TRADES

1975 HONDA CIVIC
2 Dr., Cpe.
PREMIUM
Mileage 6300
$2795

1976 CHEVROLET
½-ton pickup
6 cyl. standard trans.
Mileage 2495
$4595

1973 CHEV IMPALA
4 Dr.sedan
Fully equipped
Super Premium
Mileage 13,000
$3295

1971 MG MIDGET conv.
Fully reconditioned motor
$2395

1975 MAZDA 808
4 cyl., 4 spd., radio
Mileage 9520
$2895

Your Reasonable Offer Accepted

FINANCING AVAILABLE ON THE PREMISES

CORNELL
CHEV-OLDS LTD.
3050 Douglas—385-5777
Dealer Licence D-00681A

HONDA car centre

NOW CANADA'S No. 1 SELLING SMALL CAR
$3,276
Complete Victoria Price

'75 AMC Pacer	$3295
72 Volks. 411 S.W.	$2795
68 Rambler, 6, auto	$799
70 Fiat 124	$1295
72 Renault-10, 4 dr. sedan	$995
71 V.W. Beetle	$1495
72 Renault-12	$1095
74 V.W. Beetle	$2495
64 Volvo	$995

7 Day Money Back Guarantee

Honda Car Centre
Yates at Quadra
386-6707
Dealer Lic. 846A

J. C. Motors Ltd.
837 YATES 384-0921

74 CORONA MK II	$3495
73 DODGE Colt	$1895
72 GRAN TORINO Wagon	$2495
72 MGB radials	$2995
69 RIVIERA loaded	$2995
69 SKYLARK sedan	$1795
69 CHEV, wagon, V-8 auto.	$1795
68 FLACON wagon, std.	$1295
68 FORD wgn.	$1495
67 MUSTANG V-8 auto.	$1895

D-00115A

1974 GREMLIN X 3-SPEED A-1 condition, 21,000 miles V-8 power brakes, mags, stereo, $2900 or best offer. Phone between 5 and 6 p.m. 479-9795.

FOR SALE OR WILL TRADE '67 Comet, 8, with damaged front fender, for newer medium or smaller car. Phone 383-6926.

'68 BEAUMONT, 307 AUTOMATIC, power steering, power brakes, good running condition, $800. After 6, 477-6349.

1975 DARK BROWN CELICA GT, 5-speed, 12,000 miles. White vinyl sport roof, fully equipped, including 8-track stereo. 383-7794.

1968 MUSTANG, EXCELLENT condition, low mileage, $2100. 477-3136.

1967 VW, NEEDS TIRES AND transmission work, runs well, $500. 478-3915.

61 PLYMOUTH BELVEDERE, quiet running, clean condition. 477-4656.

150 CARS FOR SALE

Brian Holley MOTORS LTD. VOLVO FIAT LANCIA

FIAT FALL FIESTA

DEMO & COMPANY CARS

1976 FIAT 128 4 dr. custom deluxe sedan, 5000 miles, AM radio, tinted glass, wheel trims. Balance of new car warranty. Reg. new car list $4989.
SALE PRICE $3995

1975 FIAT 128 Wagon. Parts Manager's demo, loaded with accessories, white with black interior, custom rack, AM-FM radio, sports exhaust, mag wheels. QI headlights, side mouldings etc. Reg. new car list $4894.
SALE PRICE $3995

1975 FIAT 131 automatic wagon. Service Manager's demo. Dark blue with tan interior, AM radio and custom rack. Reg. new car list $6097.
SALE PRICE $4995

1975 FIAT 131, 4 dr. automatic demo. Olive green with tan interior, AM radio, 5,000 miles. Balance of new car warranty. Reg. new car list $5724.
SALE PRICE $5195

MANY MORE TO CHOOSE FROM

SERVICE - PARTS
8 A.M. - 9 P.M.
MON. thru FRI.
SAT. 9 - 5

Brian Holley Central
2 Blocks North of Mayfair Mall on Douglas
384-1161 Dealer Lic. 00903A

S&H TOYOTA

CAMPERS

74 TOYOTA PU long box with auto., radio, air shocks, heavy duty springs plus Okanagon camper with stove, fridge, furnace $5295

72 MAZDA PU, 4 spd. plus Okanagan camper, 23,000 miles. Immaculate condition. $3695

71 VOLKSWAGEN WESTPHALIA with lift top. Very clean $4295

CARS

76 TOYOTA COROLLA 4 dr. auto., radio. IW warranty 12 mos. or 12,000 mi. on power train $3895
76 TOYOTA COROLLA 2 dr. 4 spd. $2795
75 VW Rabbit, 4-spd. $2995
75 LANDCRUISER, 4 x 4, 12,000 mi. $5895
74 TOYOTA CORONA 4 dr. auto. Radio $3695
73 TOYOTA MARK II 4-dr. sdn., 6, auto. P.S. and brakes, AM-FM radio $3895
71 FIRENZA, auto. $995
69 RAMBLER 6, auto $895
68 VIVA $695
67 FALCON $195
65 BEAUMONT 2-Dr. $995

Saunders and Hitchman
Sales & Service Ltd.
2040 Cadboro Bay Road
At Fort and Foul Bay
Dealer Lic. 00566A
592-2471

WILLE Has

77 DODGE van, custom	$5795
76 DODGE Mini Motorhome	$11,500
76 FURY Salon 4-Dr.	$ 5,595
76 DART, 6, auto., P.S.	$ 4,595
75 DART, 6, auto., P.S.	$ 3,995
75 DART Sport, loaded	$ 4,595
74 CHARGER SE Brougham	$ 4,595
74 GREMLIN X, 19,000 mi	$ 2,895
74 MUSTANG, 6-cyl., auto.	$ 3,895
74 BARRACUDA, real sharp	$ 3,595
74 MAVERICK, 6-cyl., auto.	$3,295
73 DODGE ¾-ton, canopy	$ 4,295
70 FIAT Spyder conv't	$1895
69 SWINGER 340, 2-dr. HT.	$2195
68 MERCURY ½-ton P.U.	$ 1,295
62 FORD Camper Van	$ 1,095

Many more to choose from

See
Ray Morrison or Dave Lanthier
OPEN 9 a.m. to 8 p.m. Daily
WILLE MOTORS LTD.
Dir. D-13645
3240 Douglas at Cloverdale
382-2313

68 RAMBLER REBEL, V-8 AUTOmatic, 4-door, radio, snow tires, recliner seats, 1 owner. $695. Phone 656-4590, 5 to 6 p.m. or on chance.

1975 DODGE CRESTWOOD STATION wagon — 9 passenger, low mileage, price $5600. Call 592-6665.

'66 CHEV MALIBU SS, VERY good condition, 656-4928 after 6.

150 CARS FOR SALE

THREE POINT MOTORS
Mercedes-Benz
DATSUN

76 TOYOTA White Corolla 1600 two-door, 9,500 miles $3,395
76 BMW 2002 Sunroof, 7,000 miles $7,795
75 MAZDA Red 808 station wagon 7,900 miles $3,595
75 DATSUN 710 Four-door, blue with white vinyl roof, radio $3,795
75 DATSUN 710 Special sporty two-door $3,895
75 RABBIT Bright yellow four-door 9,000 miles $4,295
74 DATSUN B 210 Blue, automatic, radio $3,395
74 SPORTRUCK Datsun pickup, truck mirrors, heavy-duty bumper $3,495
74 COMET Smart metallic green sedan 12,000 miles $3,795
74 VOLVO 164 Very attractive Grand Luxe metallic blue $4,795
73 MAZDA RX3 Rotary performance! $2,395
73 VOLKSWAGEN Very nice Super Beetle $2,495
73 MAZDA Automatic 808 wagon, radio $2,795
73 FORD LTD An exceptional automobile! Brougham four-door $3,395
71 MATADOR Metallic brown sedan, 18,000 miles $2,695
68 MONTEGO MX Two-door hardtop, automatic, power steering, power brakes, 47,000 miles $2,195
68 TOYOTA Spotless two-door $1,095

2620 GOVERNMENT
at HILLSIDE
385-6737
Dealer Licence D-00740 A

INFLATION FIGHTERS
NOW
3342 Oak St.

74 DART auto	$2714
72 FORD auto	$2210
72 MINI	$ 987
70 FORD Ht. auto	$ 982
70 PONTIAC auto	$ 941
70 FORD ½ ton	$1475
71 PLYMOUTH auto	$1047
71 PINTO	$1168
67 COUGAR auto	$1223
69 DODGE van auto	$1124
65 COMET auto	$ 497
66 ENVOY stn. wgn.	$ 452
62 CHEVY II auto	$ 189

ALL CARS
Gov't Safety Tested and Covered by Our Warranty

Palm Motors
386-8385 D-00641A

1971 BUICK RIVIERA 2-DOOR hardtop, power steering, power brakes power windows, air-conditioning mint condition. 49000 miles. Open to offers. Ask for Hank, 478-1741 or 384-7902. DL 00850B.

'71 FORD LTD WAGON POWER brakes, power steering, air conditioning. Good condition. High mileage. $1695. Call after 6 p.m., or all day Sunday, 592-7315.

74 CAMARO Z28 TYPE LT 12,000 mile. One year warranty, B.C.A.A. tested, tinted glass all around bone white colour 27,000 miles. This car is immaculate and must be seen. $5500. 477-8529.

1973 DATSUN 1200 2 - DOOR, 4-speed, baby blue, only 34,000 miles. $2395. Ask for Hank 478-1741 or 384-7902 DL 00850B

'61 VW, 1700 '72 ENGINE, NEW radial tires, offers or swap. Leave message, 656-5772 between 8 a.m.-5 p.m.

1973 CORVETTE STINGRAY 36000 miles, mags, new tires, cadilac blue, nice car $7,400. 748-9737 Duncan.

75 PACER BUCKET SEATS, 11,000 miles, must sell Asking $2895. Ask for Hank at 478-1741 or 384-7902. DL 00850B.

'71 411 VOLKSWAGEN STATION wagon, automatic, excellent shape. Just been tested. Must sell. 479-8503.

74 AMC JEEP CJ5, 25,000 MILES hubs. Ask for Hank, Open to offers. 478-1741 or 384-7902. DL 00850B.

1965 VALIANT BARRACUDA. Clean, no rust, small V-8, console, automatic, 14" tires. Asking $1,295. (112) 748-9983.

1975 DODGE COLT, 2 DOOR standard trans., snow tires, 18,000 miles, yellow, good gas mileage $3,000. Phone 746-5688 Duncan.

66 RAMBLER AMBASSADOR, V8 automatic, power steering, power brakes, 68,000 miles. Closest offer to $750 takes. 598-6980.

71 DODGE CORONET, CUSTOM, 4-door station wagon. Radio, automatic, good transportation. $750. 385-2411 before 5 p.m.

FORD LTD BROUGHAM, ONE owner, $4000 or best offer. Very good shape. 478-1332 after 6 p.m.

1974 DATSUN 710, 4 SPEED, radio, all new tires $2800 phone 479-5128 after 5.

MOVING—1967 MUSTANG MINT condition, closest offer to $1400. 388-4829.

1972 DATSUN 510 2-DOOR, STANdard, radio, excellent condition, low mileage, $1995. 477-5963.

1971 CAMARO LT-1, ANGLE plug heads, B-M Holeshot automatic, T-A radials. $4,200. 598-4350.

1966 VAUXHALL, 26,000 MILES, new tires. $1000. 479-6214.

1967 NOVA SS V8 NEW PAINT, excellent condition. 382-1833.

1964 PONTIAC, V-8 AUTOMATIC, $495 or closest offer. 598-8604.

MUST SELL, 74 FIAT 128, $2,000 or best offer. 595-0634.

150 CARS FOR SALE

Garden City Auto Sales LTD.

WE REALLY Come Through for YOU!

76 CADILLAC ELDORADO Executive driven. Loaded with options too numerous to mention. Must be seen.

76 COUGAR XR7 Executive driven. Loaded including factory air.

74 COUGAR XR7 Loaded including factory air.

TRUCKS

76 FORD F150 V8, auto., P.S., P brakes, radio.

75 DODGE ½ TON Pickup, 6 standard, radio, canopy, clean.

74 Chev. Blazer 4x4 4 spd., P.S., P.B., radio.

74 Chev. ¾ Ton Pickup, V8, 4 spd., radio, nice.

74 Ford F250 4x4 4 spd., P.S., P.B., radio.

73 Ford F250 Crwcb. V8, 4 spd., P.S., P.B, radio

72 VW VAN 4 spd., fully reconditioned.

72 VW Westfalia 4 spd., approx. 17,000 on reconditioned motor, radials (clean).

71 Chev. ¾ Ton Suburban, 4 speed, (rugged).

70 I.H.C. Pickup 4x4, auto., P.S., P.B.

69 G.M.C. ½ Ton V8, standard.

60 CHEV. Fully Camperized 1 ton van, 6 cyl., 4 spd., must be seen to be appreciated.

2978 Douglas
382-9111
DLD-3790

VICTORIA DODGE CHRYSLER ON YATES

ONE OWNER Family Size
1975 CHRYSLER Imperial, 4-door, loaded with options $7,995.00
1973 CHRYSLER Newport, 4-door sedan, 34,000 miles. $3,495.00
1973 CHRYSLER New Yorker, factory air, above average condition $4,495.00

GOOD CARS UNDER $1,500

70 FORD LTD	$1395
69 VW	$1395
68 VOLVO	$1495
66 PONTIAC	$ 995
64 VALIANT	$1195
62 PONTIAC wagon	$ 895

- OUT THEY - GO -
19—76 Dodge Aspens
8—76 Dodge Darts
1—76 Dodge Charger
6—Dodge Vans
Plus 25 Demos

30 Days or 1000 Miles 100 per cent power train warranty. At no cost to you. 3 years oil changes as per manufacturers specifications.

When you buy a 1972 Car or Newer

VICTORIA
DODGE CHRYSLER
819 YATES 384-8174
Hours Mon.-Fri. 9-9 Sat. 9-6
Daler Licence No. D-00867A

1968 FORD GALAXIE, 302, GOOD condition. New tires, power disc brakes, power steering, radio, many extras. $1150 or offers. 385-7035.

1972 TOYOTA CELICA, LOW mileage, mags, radials. Stereo tape, excellent condition, $2300. 658-8582.

74 CADILLAC COUPE DE VILLE, air conditioned, new tires, paint perfect, must sell, private. Phone 598-8435.

150 CARS FOR SALE

De Pape

75 Jaguar XJ 12-L Fully loaded, local owner
74 Lincoln Mk. IV Fully powered, including air, stereo, Outstandingly beautiful.
73 Cadillac Coupe de Ville, beautiful car with only 42,000 miles, exceptionally well cared for, fully powered including air, stereo.
76 TRANS AM Like new, 400 V-8 auto one owner local car. White with black interior.
76 Firebird Formula 350, V-8, auto., mags, tape
74 Pantera Detomaso 5-speed, 351 Cleveland air, windows !!WOW!!
75 Vega Hatchback, auto., radials, tape 17,000 miles, very nice
Bargain $2795
75 Volks LeGrand Super Beetle, sunroof, fuel injected, 12,000 miles, like new
Bargain $2995
74 Trans Am V-8, auto., PS, PB, P windows
74 MGB 17,000 miles, like new
Bargain $3995
74 RANGER ½ Ton Pickup, V-8, auto., power steering, power brakes, radio, very clean.
73 Super Custom ¾ ton pickup, V-8 auto., power steering power brakes, radio plus many extras.
73 Gold Duster auto., 6 cyl., PS, exceptionally clean unit with only 28,000 miles
73 Datsun 240Z sunroof, 4-speed, vinyl top, one owner, very sharp
72 Volvo 1800E Fuel injected, auto., 18,000 miles
70 Buick Wagon Estate, P. windows, roof rack, air, radial tires
Bargain $1995
70 GALAXIE 500 2-Dr. Ht., V-8, PS., PB., excellent Car all around
Bargain $1295
68 Triumph GT6 35,000 original miles, very well maintained, radials
67 Toyota Crown 4-dr., roomy, mechanically excellent, new paint
Bargain $ 695
66 Mustang 6 cyl., auto., mags, radio tape, runs great
Bargain $1295
66 Envoy Low miles, radio, new paint
Bargain $ 695

Many More
DePape Motors Ltd.
760 JOHNSON ST. 384-8035
D-00264A

AMC
THE ALL NEW
1977 PACER
NOW ON DISPLAY!
with
THE COMPLETE AMC LINE OF PACERS, GREMLINS, HORNETS, AND MATADORS!

AND WE'RE DEALIN' ON THE 1976 AMC INVENTORY!

ALL NEW AND DEMO 1976 and 1977 AMC CARS COVERED BY THE BUYER PROTECTION PLAN II, 24 Months or 24,000 mile Warranty!

"THERE'S MORE TO AN AMC"

REG MIDGLEY
MOTORS LTD.
736 Cloverdale
385-8756
Dealer Lic. D00247A

SAVE ON GAS
1974 Toyota Corolla Deluxe auto. 4 door, radio, w.w., two snow tires included. Low mileage. Clean. Good condition. Asking $7950. Michele 595-5626.

Clean 1972 OLDS 88 Hardtop. Radial tires; All power; radio with rear speakers; good gas mileage. One lady owner. Phone after 5:30. 477-7166. $2800.

1968 COUGAR, 302 AUTOMATIC, console, power steering, power brakes, very clean, just tested $1550 firm. 656-5023, evenings 656-6186 Sidney.

1972 TOYOTA CROWN, ALL extras, beautiful condition, recently overhauled. $2500. 592-9257.

68 TRIUMPH SPITFIRE, MUST sell immediately, offers after 5. 479-3541.

1968 MUSTANG — CALIFORNIA special. Good condition, $1,850. 656-6105.

76 CAPRICE CLASSIC, 4 DOOR, royal blue, loaded. Demonstrator, low mileage. Phone 598-8435.

1971 TOYOTA CROWN WAGON, low mileage, well maintained, $1500. 479-9191.

1971 CHRYSLER 4-DOOR HARDtop, low mileage, excellent condition, $2500. 598-6562.

1969 VOLVO 144-S, 4 SPEED, tape, very good condition, $1800. 386-6678.

1974 MERCURY BOBCAT STAtionwagon, 45,000 miles, tested, $3100 or best offer. 479-2240.

1971 CHEV MONTE CARLO, power equipped, good conditon. $1800. 598-6030.

1969 COUGAR, EXCELLENT CONdition $1795. 385-6326.

150 CARS FOR SALE

SUBURBAN MOTORS

HOME OF
LINCOLN, MERCURY, MONARCH, METEOR, MONTEGO, COUGAR, COMET, BOBCAT, '76 CAPRI II AND FORD TRUCKS!

'76 DEMOS MUST GO!!

76 COUGAR XR7. Stock 6746. V-8, automatic, radio, power steering, power brakes, twin comfort seats, velour trim, rear speakers, and more.
REGULAR $7020 NOW $6166

76 COUGAR XR7. Stock 6-335. Loaded with extras, including air conditioning, leather trim, multiplex radio, power seat, power windows, and more.
REGULAR $10,588
NOW $9243

76 COUGAR XR7. Stock 6-747. Air conditioning, twin comfort seats, rear speakers, light group, and more.
REGULAR $8053 NOW $7058

76 MONARCH GHIA. Stock 6-710. 4-door sedan. V-8, automatic, radio, power steering, power brakes, tinted glass, digital clock, and more.
REGULAR $6690 NOW $6035

76 GRAND MONARCH. 4-door. Stock No. 6-269, V-8 automatic, radio, power steering, power brakes, air conditioning, power seat and more. Reg. $8402.
NOW $7416

76 MONTEGO MX Wagon Stock No. 6-532. V-8, automatic, radio, power steering, power brakes and more. Reg. $6484.
NOW $5713

76 COMET 4-door custom Stock No. 6-310, 302 V-8 automatic, radio, power steering, power brakes, finished in green with plaid trim. Reg. $5531.
NOW $4900

PLUS
Many More!!

ALL NEW '76 Cougars, Montegos Monarchs, Comets
REDUCED AND READY TO
GO!!

Excellent selection of new and safe buy Gov't tested used cars to choose from.

ASK ABOUT OUR EXTENDED WARRANTY

YOU CAN PUT IT ALL TOGETHER! AT SUBURBAN!

WIDE OPEN UNTIL 9 P.M.
Monday to Friday
6 p.m. Saturdays

SUBURBAN MOTORS
3377 Douglas St.
386-6131
Dealer Lic. 00863A

LINCOLN CONTINENTAL 1971, excellent condition, 61,000 miles, loaded with extras, radial tires, phone 656-5417 or 383-8674 after 6.

1953 HILLMAN, GOOD CONDITION, offers, tested till 1977. 598-2615.

1965 CHEVY NOVA 302Z, 4-speed, many extras, $1500 or highest offer. 478-7498.

68 VW BEETLE, VERY GOOD condition, $1,000 or best offer. 479-5087 after 6 p.m.

'66 STATION WAGON, ENGINE excellent, body fair, $250 or best offer. 598-6452.

1957 CHEV STATION WAGON, with or without Cragar mags, offers. 384 3166.

1961 VOLVO 544 SPORT, 1600CC, new brakes, clutch. Runs good. $300. 383-6010.

1971 TOYOTA CORONA MARK II, automatic, radio, radials, 34,000 miles, 477-5035.

1973 Z28, 454 LS7, 12 VOLT 5-13 M22. Immaculate, $10,000 invested. Offers-trades considered. 383-3313.

1968 MONTEGO CONVERTIBLE, good conditon. Phone 477-8723 after 5.

'72 VOLKSWAGEN CHIMO VAN, fully camperized, must be seen, 382-9019.

1971 DATSUN 1200, FASTBACK, low mileage, good condition, asking $1100. Call 652-4349.

150 CARS FOR SALE

DOUGLAS VOLKSWAGEN PORSCHE AUDI

"BUY NOW" 76 VW's CLEARANCE

NEW AND DEMONSTRATORS
Good Selection
All Models & Colours

WAGONS

75 ASTRE, 4 speed, wood grain and roof rack, 8,000 miles $3695
75 DATSUN 610, four speed, radio, clean $4495
74 VW DASHER, automatic, four door, 20,000 miles $4505
74 ASTRE SAFARI, wood grain, automatic, radio, 24,000 miles $3495
74 MAZDA 808, automatic, 4 door, radio, 29,000 miles $2995
73 MAZDA RX3, automatic, radio, 4 door, 28,000 miles $2395
71 TOYOTA COROLLA 4 speed, two door $1795
73 ASTRE, automatic, panel van, radio, 15,500 miles $1995

CAMPERS

74 VW CAMPER, permanent hardtop, propane stove and fridge $6195
74 VW WESTFALIA, 4 speed, 2-way fridge, propane stove $6995
74 VW WESTFALIA, 4 speed, radio, fully equipped $6695
72 VW WESTFALIA, 4 speed, radio tape deck, recently rebuilt motor $5195
71 VW WESTFALIA, 4 speed, radio $4595
70 VW WESTFALIA, 4 speed, radio, recently rebuilt motor $4395
68 VW CAMPER, '73 Safari conversion, propane, very clean, recently rebuilt motor $3895

EXCELLENT SELECTION OF CLEAN USED CARS—VANS—TRUCKS ALL MAKES

Top Trade-In Allowances

Arriving Now
"Fuel Injection"
RABBITS
Test one Today!

100% FINANCING
O.A.C.
SCOTIA PLAN

Douglas Volkswagen Ltd.
Porsche - Audi
3329 Douglas Street
388-5466
Dealer Licence 00341A

1974 VW BEETLE. LOW MILEage, good condition, $2,650. 386-9114.

64 V.W. BEETLE, '69 1500 ENgine, headers, Holley carbs, $490. 3255 Cook St. Apt. 412.

1969 JAVELIN New tires, good condition, just tested, $1,100 firm. 383-1274.

1974 BLUE FORD ELITE, TESTed, loaded, radials, air, offers. 382-2819.

'67 COUGAR, STANDARD, clean, runs fine, priced right, $875. 479-7429.

MUST SELL 1973 DATSUN 610, IN great condition. Phone 598-1485. 5-7:30 p.m.

1971 FORD RANCHWAGON 500. Automatic 351. Power steering, power disc brakes. $1925. 386-1078.

'71 CAPRI, DELUXE MODEL, IN excellent condition. $2,000 or offers. 652-3519.

1973 MAZDA RX2, EXCELLENT condition, 3-speed automatic, offers. Phone 477-6742.

'66 CHEV IMPALA, 4-DOOR AUtomatic, safety tested till August '77, $475. Phone 385-5767.

'64 CHEVY CONVERTIBLE, V8 automatic, good shape. $695. 743-5407.

1973 DATSUN 610 STATION wagon, good condition, extras, $2,700. Trades? 656-5214 after 5.

1965 FORD LTD., P.S., P.B., good condition. $500. 478-6061.

'69 VALIANT. STANDARD SHIFT, $500. 385-5354.

1967 MUSTANG, IMMACULATE throughout, $1750. Phone 595-2989.

'75 FIAT 128SL, 13,500 MILES, AM-FM, $3000. 598-6293.

56 T-BIRD, MUST SELL. $5000 firm. 598-1276, 595-0530.

57 FORD, CHROMIES, AIR shocks, $300. Phone 477-2126.

'66 CORVAIR, RUNS GOOD. $700. 477-3651 or 656-6821.

150 CARS FOR SALE

1975 CELICA ST, YELLOW, SNOW tires. 385-0260.

1965 HILLMAN, GOOD MILEAGE, $400. 478-2441.

75 LANDCRUISER, TOP CONDITION, offers to $4800. 658-8885.

1969 MAZDA 1200, REBUILT ENgine, good condition, $695. 656-2154.

151 SPORT, IMPORT CARS

1971 BMW 1600
Burgandy with black interior, Michelin radials, Blaupunkt AM radio. Last year of this model. Beautiful throughout.
$3600

1967 MERCEDES 250-S
White with dark blue interior, Michelin radials, Blaupunkt AM-FM-SW radio. Load levelling suspension, power steering with standard shift, many other features.
$5500

1966 MERCEDES 230
New dark green paint with bamboo color intrerior, automatic, Blaupunkt AM radio. New Pirelli radials. A safe reliable family automobile.
$2950

capital city auto ltd.
1750 government street
386-7508 DL-00162A

PORSCHE 914
1972. Orange with sunroof, consistantly maintained mechanically. 44,000 miles, and in excellent shape, tested to Sept. 1977. Recent tuneup, original owner selling, asking $4,850. Phone after 6 p.m. anytime, 384-5458.

60 WOLSELEY 6-99 AUTOMATIC. In good condition, real leather upholstery and genuine interior wood trim, 6 cyl. dual SU carbs, Borg-Warner trans., front disc brakes and servo assit braking system. Low mileage. Runs well. 743-9157.

1974 JAGUAR E TYPE V-12 CONvertible 24,000 miles sand green air conditioned hard top, extra spare winter radials, excellent condition $11,500 serious inquiries only. 658-8819.

BY OWNER
1974 260Z 2&2, Immaculate condition, low mileage, asking $5,975. Immediate sale. Phone Dave English, Room 184. 388-8761.

'76 FIREBIRD TRANSAM
3000 miles, full warranty, 400, auto, yellow with black interor, Immaculate condition, $6895. 478-2476 or 642-3983.

1969 ALPHA ROMEO BERLINA, excellent condition, low mileage, sunroof. Usual Alpha extras. One owner from new $2895. 598-2838, 592-4577.

1974 AUSTIN MARINA 13,000 miles as new condition, $2,185, appointment to see 384-1721, 477-0510, Sports Classic Cars, 2825 Bridge St., D13451.

1974 MG MIDGET 14,000 MILES as new condition, $2875, appointment to see 384-1721, 477-0510, Sports Classic Cars, 2825 Bridge St, D13451.

1969 TRIUMPH SPITFIRE clearance price $985, appointment to see, 384-1721, 477-0510, Sports Classic Cars, 2825 Bridge St., D13451.

1972 VAUXHALL FIRENZA 4-door, 4-speed low mileage, $785, appointment to see 384-1721, 477-0510, Sports Classic Cars, 2825 Bridge St., D13451.

RARE MERCEDES COUPE
1960 220 SEa Concours, excellent condition, 604-224-3468. Light ivory, red leather.

MUST SELL 1971 CORVETTE Stingray 454. Automatic, panel top. 50,000 miles. Lady drive. Serious inquiries only. $6,000. 656-5438.

'73 FIAT 128 SPORTS COUPE 1 owner, only 15,000 miles, excellent condition. Asking $2500 O.N.O. Phone 592-6255 after 6 p.m.

1966 SUNBEAM TIGER, 61,000 miles, rebuilt, clutch, transmission, brakes etc., good body and tires, $4500 or offers. 477-3973.

74 SPITFIRE, YELLOW, LOW mileage, 16,000, radials, radio, excellent condition throughout. $3,150. 477-7618.

'72 PORSCHE 914, MAGNESIUM rims, AM-FM, fogs, just tested, new clutch, 47,000 miles. $3900. 652-2966.

CUSTOM HARDTOP FOR TR6, brand new, black with porthole windows. $350. 478-8588 after 5 p.m.

'71 FIAT 124 SPORTS COUPE, 4-wheel disc, 5-speed, new radials, 36,000 miles, excellent condition, $2500 or best offer. 386-9697.

'74 FIAT X1-9, BOUGHT HOUSE, must sell. Mags, Ansa exhaust. Beautiful condition. Try your offer. 383-2298.

'72 DATSUN 240Z, BODY IMMACulate, new paint, mags, front and rear spoiler. Closest offer to $4100. by Sunday. 479-9465.

1973 RENAULT GORDINI, 26,000 miles. Fuel injection. 107 h.p. $3900. 656-2796, 383-0912.

'74 CORVETTE, EXCELLENT condition, many extras. All offers considered. 479-5783.

1965 VOLVO 122S, EUROPEAN model, excellent condition. $1100. 386-3076.

1973 VOLVO 142S, EXCELLENT condition, must sell, offers over $3000. 478-0420.

'70 MERCEDES 280 SE COUPE, 3.5 V-8, this rare, unique, coupe priced $12,500. 112-266-2806.

ORANGE 1972 MG MIDGET, 29,000 miles lady driven, extras. $2600. 384-9473 or 595-6644.

63 COUPE SPLIT WINDOW, 384-3993 or 479-3825 between 5 and 6.

69 MGB, HARDTOP, $1600, 384-3993 or 479-3813 between 5 and 6.

70 DATSUN 240 Z, $2,700 OR offers, radials, 62,000 miles. 479-7636.

1965 MGB NO REASONABLE offer refused. No. 108—223 Michigan Street or 386-0154.

71 FIAT 124 SPYDER. EXcellent condition. Moving, must sell, $2,000. Phone 595-1982.

68 MGB HARDTOP, SOFTTOP, tonneau, wires, good running condition. $2,050. 383-6707.

MOVING MUST SELL 1975 VOLVO 19,000 miles. Asking $5,600. 656-3638.

69 ALPHA ROMEO
1300 Junior, offers to $2800. 478-5130.

CLASSIC
Volvo 1800 ES, sports wagon, excellent condition, 658-8653.

1975 CAMARO, EXCELLENT condition, $4,700, or trade for smaller car. 384-3420.

1971 TR6, HARDTOP, WELL maintained. By appointment, 388-5693.

1968 VOLVO 142S, 17,000 MILES on rebuilt engine, needs body work. $950. 383-5170.

1971 MGB, WELL MAINTAINED, over drive, radials, mags, other extras. 388-7331 or 478-7040.

73 PORSCHE 914, 48,000 MILES, excellent condition, $5,000 firm. 384-3751 after 5 p.m.

1969 TRIUMPH GT 6 PLUS, IMmaculate, best offer takes. 477-0218.

72 PORSCHE 914, GOOD CONDItion, must sell; no reasonable offer refused. 478-6487.

1967 E-TYPE JAGUAR COUPE, open to offers. Call 592-2227 or 598-3036, Evenings or weekends.

UNIQUE 1976 DATSUN 280Z 2 plus 2, including options, still with full warranty. 479-9267.

74 MG MIDGET, LOW MILEAGE, excellent condition. Radio, fog lamps. 478-9714.

1972 BMW 2002, 29,000 MILES, private sale. 598-8678.

1966 ALPINE, REBUILT MOTOR good tires. $750. 595-5675.

MUST SELL 1974 BLUE FIAT X19, 21,000 miles. Phone 477-0693.

74 FIAT X19, $3,795. OFFERS. 595-5705.

1972 M.G.B., NEW RADIALS, EXcellent condition. Phone 479-4143.

1971 MIDGET MG, NEEDS work, best offer. Phone 382-0301.

1973 ALFA ROMEO SPYDER. 2000 c.c., accessories. $5000. 384-1701.

MUST SELL '74 TR 6, FULLY equipped. Highest offer. 598-1531.

JAGUAR XJ6, BEAUTIFUL CONdition, $6800, 598-8516.

76 280Z 1,000 MILES, SPORTS mirrors and custom seats. 477-9207.

'66 MGB, NEW TOP, TIRES AND paint. Offers. $1300. 595-8791.

'68 GT6 TRIUMPH, LOW MILEage, $1400. 477-9460.

1973 TR6, NEW RADIALS, AM-FM radio, 28,000 miles. Phone 658-8339.

151 SPORT, IMPORT CARS

1976 CORVETTE
LOADED!!
L82—4-speed, air conditioning, special Corvette aluminum wheels, leather interior, AM-FM, P.S., P.B., P.W., over two years warranty remaining. New cost, $13,000! ! !
NOW ONLY
$10,495
595-4289, 383-7564

1958 AUSTIN WESTMINSTER, 46,400 miles, new tires, exhaust system and battery, immaculate throuhout, $480. 592-3738.

VW SEIROCCO
Silver, sunroof, AM-FM stereo cassette, 20,000 miles. Not a scratch. $5,600. 477-2291.

'70 TVR
Immaculate. 384-6772.

AUSTIN MARINA, 1972. STANdard transmission. 28,000 miles. Good condition. 383-5088.

69 TR6, GOOD CONDITION, NEW top, tonneau, overdrive, radio, wires. $2500. Phone 746-5460.

1968 ROVER TC2000, GOOD CONdition, $1,550. 382-7055 after 5 p.m.

1975 MGB WITH HARDTOP, EXcellent condition. 592-4979.

1972 GT6, 40,000 MILES, GOOD shape, $2350. 479-4997.

'72 MGB, DARK BLUE, RADIALS, only 31,000 miles. $2,500. 652-2966.

154 TRUCKS, BUSES and VANS

74 JIMMY MUST BE SOLD make an offer, hard and soft tops, 350 V-8, power steering, power brakes, radio, newly painted, asking $4900, also hard top tent trailer excellent condition, propane stove, sleeps 6, only $495, phone 658-8018.

74 FORD ¾-TON, AUTO, POWER brakes and steering, 74 GMC ¾ ton, 4-speed, 1970 Ford 700, 900 rubber, 76 Jimmy, 4-wheel drive, 1500 miles, 477-7426.

1975 GMC SIERRA ¾-TON, camper special with canopy, V-8, automatic, power steering, power brakes, radio, auxiliary fuel tank. Offers. 388-7671 after 6 p.m.

NEVERY BUY ANOTHER TIRE. 61 Chev ½-ton, 6 automatic, tested, radio, brake job, runs well but body rough. 14 good tires. $450 firm. 652-3569.

1966 MERCURY ½-TON, LONG box, very clean, good condition, 352, column 3-speed, wide tires, accept offers on $1,400. Call Rob, 478-6009.

1974 DODGE KARY-VAN, V-8, power steering, power brakes, automatic transmission, 10' box. 17,000 original miles, like new, offers. Phone 477-0473 or 383-0645.

1963 FORD CAR CONVERTED TO flatdeck truck, power steering, power brakes, automatic. Swap or offers. Runs good, must sell. 592-4673.

1972 FORD 200 ECONOLINE Super Van, automatic transmission, power brakes, roof vent, installed side windows. $2,815. Phone 479-2368.

1965 INTERNATIONAL MILK truck with ice box, room to stand. Good for camperizing. Offers. 478-2744.

69 VW VAN, 41,000 ORIGINAL miles, new tires, tested Oct. '77, cassette deck, A-1 shape. $2,495 offers. 474-1668.

72 DODGE PICKUP, SHORT BOX, 383 auto., headers, etc. Offers. Off road only 58 VW chopped, TP exhaust, 1600 CP. Offers. 385-3714.

WANTED GOOD HOME FOR MY '51 Chev pickup, six 3-speed, 2 sets of tires, spare trans., recent work done. 386-0866.

1971 VW VAN, CAMPERIZED, excellent condition, low mileage, asking $3500 or best offer. Phone after 5 p.m., 384-1782.

1974 GMC ½-TON, HEAVY DUTY, V-8 automatic, pb, ps, low mileage, first reasonable offer. Must be sold. 652-5824.

1976 DODGE ADVENTURE, 4X4, short box, 318 automatic, dual exhaust, four smooth and four grip tires. 592-9796 after 5:30 p.m.

67 FAIRLAINE RANCHERO, 289 standard, nice condition. Best offer accepted. 3873 Swan Lake Rd., 479-6612.

1972 FORD PICKUP, ½ TON clean good condition with radio. Offers. Phone 656-5417 or 383-8974 after 6:00.

LEN BARKLEY
INTERNATIONAL
New and Used Trucks
517 Herald Street 388-5508

1974 FORD 1-TON PARCEL VAN, 12' box, 14,000 miles, V-8, automatic, power steering, power brakes, snow tires, $7000 firm. 479-2241.

74 BRONCO 3-SP 4-WHEEL drive, excellent condition. $3995. Will accept trade. 478-2426, after 6 p.m. 658-5685.

1963 INTERNATIONAL METRE Van, camperized, mechanically sound, new tires, plus snow tires. Must sell, $600. Phone 383-2281.

1953 CHEVROLET PANEL, motor needs valve job. Sound transmission, tires, brakes, body. 479-1015 days, 483 Burnside.

1971 VOLKSWAGEN WESTFALIA, rebuilt motor, new paint, excellent condition, $4295. Will accept trade. 478-2426. After 6. 658-5685.

1967 FORD ¾-TON, CAMPER special, has 4-speed and most options, good condition. 478-3609.

1973 FORD PICKUP, HYDRAULIC tailgate, excellent condition, offers, 384-6639.

72 FORD ONE TON WINDOW van, V-8, camperized. Telephone 477-9480.

1966 ¾-TON, GMC 4X4 BTO winch, 3 gas tanks, canopy, radio. 478-4438.

1976 CHEV SHORT BOX, STEPside. Only 4,000 miles. Must sell. Best offer. 595-5887.

REFRIGERATED TRUCKS, 1975 Ford F500, 1969 GMC 3 ton. 724-2724.

1970 FORD ¾-TON, FULLY POWered, good condition. $2,450. 383-8840, 479-4215.

'69 CHEV. C&C, 16,000 G.V.W., V-8, 4 speed, single speed. $1,600 O.B.O. 479-4792.

68 VW BUS, EXCELLENT CONDItion. No reasonable offer refused. Must see. 598-1024.

1950 2 TON FORD DUMP TRUCK, good motor and rubber. Offers to $700. 383-9730, 385-8980.

TWO FORD TRUCKS, F100 AND F250. F100 firm $1500. 1968. F250, $2600 or offers. 478-5445.

MUST SELL 1976 CHEV. CREW cab with canopy, 10,500 miles. 479-9790.

73 MAZDA PICKUP. EXcellent. With canopy $2000. 595-1556 or 383-5211.

68 INTERNATIONAL ¾ TON Panel, very good condition, $1,200. 478-2015.

56 CHEV STATIONWAGON BODY, good condition. Good tires; chromies tinted glass. 385-5405.

'74 GMC JIMMY SIERRA, 37,500 miles, $4650. 652-3463.

1970 CHEVY HALF-TON, $2,000. 652-1887.

1969 FORD ¾-TON PICKUP, AUtomatic. $2,000. 652-5819.

'76 DODGE VAN, CAMPERIZED, as new. $7,400. 478-6092.

4X4 1974 LAND CRUISER, FULLY equipped, $5300. 385-4784.

75 FORD F-250 4X4, $4,750. CALL 642-3290.

74 TOYOTA LANDCRUISER, EXcellent shape, $4,595. Call 642-3290.

1962 LANDROVER IN GOOD running order, $1800. 478-0922.

1974 KENWORTH DUMP TRUCK with H-plate, 38,000 miles. 479-5079.

1964 CHEV SINGLE AXLE FLAT with hoist, 5 and 2 trans. 477-1784.

'67 BRONCO, MODIFIED, MAKE an offer. 477-3651 or 656-6821.

1971 FORD DUMP TRUCK, WITH H plate. 479-8303.

'68 DATSUN 1300 PICKUP. Phone 656-5608.

'73 ¾-ton, 36,000 miles, pb, ps, radio, tapedeck. 652-2862.

1969 DATSUN, TOP CONDITION, canopy, radio, $1500. 478-1925.

1976 JIMMY 4 WHEEL DRIVE Sierra, 1,500 miles 477-7426.

74 ¾-TON FORD PICKUP, AUTOmatic, offers? 477-4103.

1970 FORD HALF-TON PICKUP, $2000. 477-1430.

1960 VW VAN, NEEDS NEW Engine. Call ater 6 p.m. 656-5810.

1969 ¾ TON FORD, PREMIUM, 50,000 miles. 478-9741 afted 6.

154 TRUCKS, BUSES and VANS

ENSIGN
Dodge TRUCKS
AND RECREATION VEHICLE CENTRE
QUADRA AT CALEDONIA

GOOD NEWS

HERE NOW

THE 1977s

DODGE
Pick-Ups
Vans
Ramchargers

PLUS CLEARANCE PRICES ON '76 DODGES

1976 Dodge
D100 ½-TON PICK-UP
6 CYL. 3 SPEED TRANS. STEP BUMPER, POWER STEERING
$4543
NO DOWN PAYMENT
$132 Per Mo.
48 Mos.

1976 Dodge
¾-TON P.U.
V-8, 4-SP. TRANS, POWER STEERING, H.D. SUSPENSION, REAR STEP BUMPER, 7.50x16 8-PLY TIRES, SPLIT RIMS.
$5556
NO DOWN PAYMENT
$161 Per Mo.
48 mos.

QUALITY USED TRUCKS

76 DODGE 1-TON CAB AND CHASSIS
$5887
V8, AUTO., P.S., P.B., BABY DUALS. NO DOWN PAYMENT $170 PER MO., FOR 48 months.

75 Dodge ½-ton pickup $4,497
V8, A.T., P.B., NO DOWN PAYMENT, $131 PER MO., 48 MONTHS.

74 Dodge ¾-ton pick-up $4,474
V-8, A.T., P.S., NO DOWN PAYMENT, $130 PER MO., 48 MONTHS.

74 Toyota Hilux $3,097
4 SP., 4-CYL, NO DOWN PAYMENT $90 PER MO, 48 MONTHS.

73 Dodge Club Cab $3,997
V-8, A.T., P.S., P.B., RADIO. NO DOWN PAYMENT $115 PER MO., 48 MONTHS.

PLUS MANY MORE

SEE THE

TRUCK SPECIALISTS AT

ENSIGN
DODGE TRUCK CENTRE
QUADRA at CALEDONIA
386-2411

Ask for Truck Sales

Dealer Licence Number D-495B

154 TRUCKS, BUSES and VANS

'77 JEEPS Here Now!
AND WE'RE DEALIN' ON THE BALANCE OF THE 1976 JEEPS!
Jeep Wrote The Book On 4 Wheel Drive!
Reg Midgley Motors Ltd.
736 Cloverdale 385-8756
DL00247A

CAMPER TRUCKS

76 FORD ¾ ton super cab	$7195
74 CHEVY Cheyenne ¾ ton 454, V8, camper package 31,000 miles	$5295
73 CHEVY Cheyenne, V-8 camper package, 36,000 miles	$4595
72 FORD ¾ ton V8, std.	$2995
72 ford 6 ton V8, std.	$2995
70 FORD ¾ ton, V8, 4 speed, Aux. gas tank, etc.	$2995

S. J. PEDEN LTD.
2855 Quesnel St. 386-3464
D-13432

3 PLUS 3
1976 GMC Sierra Classic, 1-ton, crew cab, pickup, with Turbo hydromatic transmission, 454 cu. in. V-8 engine 2-tone silver and maroon, equipped with many extras, for a good deal on this brand new unit, phone Charlie Peterson now, at Empress Pontiac Buick GMC Ltd. 382-7121 or res. 592-0458. D-01227A.

ART'S CAR SALES
310 BAY 383-8302

70 FORD ¾ ton	$2195
71 DODGE ½ ton	$1995
68 LANDROVER	$2495
66 CHEV. ½ ton	$ 895

D-00286A

HUNTERS SPECIAL
1965 Dodge 1-ton with 9' box and canopy, 318 4-speed, 70,000 miles. Offers on $1,550. Shortened V.W. bush buggy with metal box. Offers on $600. Both vehicles in excellent mechanical shape. Phone 384-0262 days. 384-8739 evenings.

1972 CHEV. CUSTOM DELUXE half-ton, yellow gold and white, 400 cu. in engine, new mufflers and tail pipes, heavy duty 12" clutch, special rear axles and heavy torsion bars, new ¾-ton springs, radio, 2 sets of tires, $3200. 384-9691, 360 Lampson St.

74 LAND ROVER
In Exc. condition. 25,000 miles as family Rec. vehicle. Locking hubs Extra seat. Quartz headlights. One owner since new. $4900. Phone 652-3516, after 5 p.m. or weekends.

LEAVING FOR EUROPE. MUST sell. 1974 Sierra Grande GMC ¾-ton pickup. Wood grain side panelling, 454, V-8, power steering, power brakes, dual fuel tank and dual battery. Two spare tires, camper wired. $4950. 478-5050.

CHOICE OF TEN
1976 GMC ¾-ton camper special pickups. Save $900 now and phone Charlie Peterson, for personal service at Empress Pontiac Buick GMC Ltd., 382-7121 or Res. 592-0458. D-01227A.

'75 FORD 350 STAKESIDE, power steering, power brakes, dual tanks, V-8, automatic, posi-traction, 8,000 miles, $6295. '74 Ford crewcab, 4x4, dual tanks, PTO winch, canopy, 22,000 miles. $4995. Will take trades. 743-5407.

MOVING, MUST SELL IMMEDIately, '63 Dodge half-ton pickup, 4-speed, posi-trac., canopy, wide tires, new paint. View No. 4 — 485 Lampson Street, 385-3025.

1976 GMC 1-TON ON DUALS, heavy duty deck, stake side, 350, 4 speed, power brakes, radio, excellent condition. Still on warranty. Must sell. 112-743-5206.

1974 JIMMY SIERRA 4-WHEEL drive, ideal RV vehicle, low mileage, PS, PB, radio, good rubber. $5,600. 386-2431 days.

'75 CHEV HEAVY DUTY ½ TON, power steering, power brakes, V-8 automatic. 15,000 miles. $3895. 743-5685.

4X4X4, 1967 LAND ROVER 88 Stationwagon. Good condition, sensibly priced at $1,800. Private. Call Dale 383-2321, 383-9832.

1969 CHEVY VAN 250. 6 CYLINder standard 3 speed. Good condition, $2000. Phone after 6. 592-6372.

USED TRUCKS
Half-ton pickup to tandems
GEORGE ENG TRUCK SALES
2810A Rock Bay Ave. 385-3054

1962 CHEV. 80, TANDEM, 5 AND 4 transmission, 409 engine, set up as tractor, $2,500. Phone Bob, 386-3013.

'73 CHEV. ¾ TON PICKUP, P.S., P.B., auto., AM-FM 8 track, Galaxie fully insulated canopy, 25,000 miles, $4400 O.B.O. 385-1926.

1973 FORD F250 ¾-TON CAMPER special, power steering, power brakes, radio and 2 tanks. Tested. $3300 firm. 595-5687.

1973 DODGE TRADESMAN 200 window van, all power, low mileage. Can be seen at 1916 Venross Place, Central Saanich. 652-1026.

CUSTOMIZED VAN, PANELLED, mags, big tires, offers to $1400. 879 Transit Road, 598-2560.

'73 FORD RANGER ½-TON, standard 6, radio. $2500 or best offer. 478-1503.

1972 VOLKSWAGEN VAN, EXcellent condition, insulated interior, Michelins, $3,500. 384-0283.

'59 CHEV. LOOKS GOOD, RUNS well, new tires, $600. 652-3836, Tom.

1965 FARGO ½-TON, VERY good condition, $1200 or offers, 652-3154.

'73 GMC VAN, ¾ TON, V-8, AUtomatic, 27,000 miles, $4500. Phone 479-3252 evenings.

ONE OWNER, FORD SUPER Econoline Van (200). $4500 firm. 478-2468.

1964 JEEP, OVERHEAD, 4-wheel drive, winch, Cutlass hubs, mechanically good. 477-4185.

1973 F250 360 V-8 4-SPEED. Priced for quick sale. Phone 746-4951.

1971 INTERNATIONAL TANDEM dump, 12 yds box with H-plate and work. 477-5083.

1970 FORD XLT CANOPY, AUTOmatic, power steering, power brakes, $2,750. 652-5893.

1974 GMC RALLY STX, 24,000 miles, offers on $4800, phone 478-1930.

1974 DODGE TRADESMAN 100 van, low mileage, good condition. 592-6763.

'69 FORD, ¾-TON, EXCELLENT condition, nearest offer to $2,495. 383-0803.

69 INTERNATIONAL GRAVEL truck with H plate and work. 652-1788.

1964 FORD CAMPERVAN, NEW engine, brakes, electrical, $975 firm. Bills for work. 386-7285.

1968 INTERNATIONAL ¾-TON pickup tested, $1375. Evenings. 384-6688.

1975 GMC VANDURA FULLY loaded and like new $4,900. 479-5270.

66 FORD SUPER VAN PANnelled and carpeted, new clutch, new brakes stereo $1095. 479-1202.

48 FORD PANEL TRUCK, 289 Ford engine and 3-speed automatic transmission. Best offer. 386-3646.

1974 FORD CREW CAB, ¾-TON truck with canopy, phone 383-4215.

158 TIRES

SNOW TIRES
All surveys point to a shortage of snow tires this fall, so we would urge you to get yours before the few tires available are all sold out!
D & D TIRE
1610 Blanshard St.
382-7283

TWO SNOW TIRES ON RIMS, 600x12, Toyota Corolla 1971, $30. 479-2648.

SNOW TIRES H78X15 DUNLOP Whitewall, fiberglass belted, $25. 595-8018.

2 780X16, 8-PLY TIRES ON 6-bolt Chev rims, new condition. $80. 479-4882.

158 TIRES

8.75X16.5 ONE 9.50X16.5 NEW balanced, mounted 8-stud rims. 474-1517.

TWO D-78 X 14 SNOW TIRES ON Ford rims, near new, $70. 386-9050.

TWO 1200X16.5 SNOW TIRES, $150. 652-3519.

4-BR78X13 RADIALS, ONLY 3,000 miles. $135 firm. 385-7458.

160 PARTS, ACCESSORIES

ONE NEWLY REBUILT 350 CU. in. Pontiac motor, 325 h.p., $350 worth of parts have just gone into it. Closest offer to $550. One 800 double pumper Holley, 2 weeks old, $150. One General Motors radio, $15. One complete standard Camaro rear end with multi springs, $35. One Chev. 2-speed auto., $25. 168 Firebird complete front subframe $75. Call collect, 283-2983. Numerous other parts.

301" CHEV. MACHINED AND balanced. Approx. 475 H.P., never run. Lakewood 2 piece Bellhousing, $130. Schiefer flywheel, clutch assembly, $150. 150 hooker headers, 55-57 CHev., $120. Two 15x8 slot mags for Olds 57-63, $50. General Kenetics cam kit, Chev., $150. Two 660 Holleys, $75 each. All parts new. 265 modified short block, $250. Ross, 385-2296.

HIGH PERFORMANCE ROTARY parts by "Racing Beat." Race pressure plate, $80. Race clutch disc, $120. Both for RX2, RX3, RX4 or rotary pickup. Crown and Pinion (4.875:1) for RX2, $280. Header for 1973 and earlier RX2, $90. Never used. Still in package. 478-7573.

OPEN NOW
Come and see Victoria's largest stock of Hi-performance auto accessories and parts.
Mon.-Fri. 9-9, Sat. til 5
D. G. AUTO
3244 Douglas 382-4012

CAR STEREO
In-dash AM-FM stereo radio with cassette or 8-track player from $149.95 installation available.
B.C. SOUND & RADIO SERVICE
931 FORT 383-4731

REBUILT 283 4 BBL., MANY extras, $600. Powerglide, $50. Turbo 400, $300. F60-14 and F70-14 tires on chrome rims, $200. Buckets and shifter, $75. Drive shaft and yoke, $20. 283 manifold and carb, $50. All prices firm. Bills to prove. 598-7480.

1965 STUDEBAKER DAYTONA 2 door coupe. 283 Chev. motor. Automatic or 3 speed synchro trans. buckets, mags, transistorized ignition, disc brakes, needs work; for parts, or as is, reasonable. Call Gary 385-7547, after 5:00 p.m.

TRY RED TOP GARAGE BASEment Sale: for parts, and 318 motors, 3200 Douglas St. Time of sale 10 a.m. to 4 p.m. From Saturday 23rd to Friday, 29th. 382-2817 or 388-5538.

NEED A BATTERY FOR YOUR Chev, Ford or Chrysler. Try us now and try this price, 36-month warranty. $29.95 installed. Milligan's Hillside 66, 1025 Hillside, 385-1811 or 384-9042.

CJ5 SPARE TIRE AND CAN CARrier, 6-bolt mag wheels, Jerry cans, 4-ton winch with reverse, V6 motor, CJ5 Whitco levi top, CJ5 rear seat, jeep parts 1941 to 1976. 477-1784.

WHO WILL BUY? I HAVE 4 15" GM mag wheels of a kind you have never seen in B.C. I will trade for 2 $100 bills or best offer. Interested? Call 474-1429 after 6 p.m.

CASH CASH CASH
We buy used mags and tires and other performance parts. Highest prices paid. Frank's Trading Shop, 1819 Douglas Street, 385-2022.

WRECKING '66 FIAT, '73 PEUgeot, 272 Cortina parts, tires for 69-70 Cortina, 60-61 Mercedes 220 and 230 gas, 1970 engine and parts Mercedes 280S and 280SE. 478-3693.

RADIATOR REPAIRS, FAST TOP quality repairs at Maurice's Auto Body, 427 Beta St., phone 386-3381 Located behind the Burnside Pay and Save Gas Station.

Used Volkswagen Parts
Over 1 acre of VWs being dismantled Call B.C. Auto Wrecking Ltd. 652-1181.

1967 COUGAR FOR PARTS, 287 engine rebuilt 4 speed, air shocks, new front brakes, 4 chromies, 2 new G60-14 tires. 595-1247, after 5:00 p.m.

1965 OLDS CUTLAS, FENDERS, doors, bucket seats, power steering, power brakes, $60 whole or parts. 479-2337.

'72 ECONOLINE VAN SEATS, $100 pair. '65 Buick radio with speakers, $20. Chev 4 bbl. manifold with carb., $25. 383-0802.

1 CAR STEREO WITH SPEAKers $30. 2 speed Chev trans $25, 250 Camaro manifold and carburator for $15. 385-3819. Work 383-1628.

FIBREMOLD CANOPY TO FIT import truck, small box, good shape $300 or best offer. 383-0476, 62 Moss St.

VICTORIA 4-WHEEL DRIVE
FREE WHEELING HUBS for any make of 4-wheel drive. D-12531.
597 Hillside at Rock Bay 386-6511

2 DUNLOP RADIAL STUDDED snow tires mounted on rims for Toyota or other small car size 165-14, $100 a pair. 595-1596.

FOR SALE: 327 CU. IN MOTOR complete including clutch and pressure plate, 400 h.p. plus, $1450. 474-1549.

250 CHEV 6, VW AND CHEV 6 engine parts, '58 to '62 'Vette windshield, Repco valve grinding machine. 478-0183.

'68 MERC. ½-TON REAR END, complete with springs and new brake kit, $100; '68 3-speed transmission, $50. 383-8751.

REBUILT 350 CUBIC INCH PONtiac motor. Set of GM bucket seats. 283-2983, call collect.

1961 CHEVROLET. 348 ENGINE, complete, recently rebuilt. Can be heard running. Offers. 598-2207.

194 MOTOR, STANDARD TRANS., front and rear-end for '65 Chevy II. 388-5639.

'64 ANGLIA DELUXE, ALL parts for sale, 385-8860, 5-7 weekdays.

MORRIS MINOR TIRES, RIMS, rear end, heater, etc., etc. 658-8464.

WANTED, 2 GM BUCKET SEATS 66 to 69, prefer red upholstery, 656-2869.

59 CHEVROLET BISCAYNE FOR parts, ran o.k. a week ago. 388-9274.

TWO M-50-14 TIRES AND CRAgar mags for sale. Call anytime, 385-1010.

1964 FARGO, 54 PASSENGER bus, 1971 motor, 652-2402.

WRECKED 1970 FORD TORINO, $25 or sell parts. 592-0988.

64 MERCURY 390, FOR SALE, AS is or parts. 592-3561.

1968 FORD 302 V-8, WITH 4-speed transmission. 656-4709.

WANTED: 235 MOTOR FOR '62 Chev. 652-3866.

WANTED '56 COMET, 2-DOOR hardtop. Any condition. 383-8985.

327 ENGINE, SMOKES, CAN BE heard running. $50. 477-5150.

TWO 4' VAN SEATS. 477-9481.

WANTED: 8000-POUND ELECtric winch. Phone (112) 746-6219.

WRECKING 1969 FIAT 124 Coupe, for parts. 652-5658.

1965 SUNBEAM, RUNNING, FOR parts or whole. 383-7766.

3 INTERNATIONAL 1600, WITH 16 ft. van, 658-8013.

ANTI-FREEZE FOR SALE. $5 A gallon. 477-6705.

SCRAPPING 1961 PONTIAC STAtion wagon. 479-3983.

162 AUTO REPAIRS, SERVICE and TOWING

ALL TYPES
4 SPEED
TRANSMISSIONS
AT
VICTORIA AUTOMATIC
384-2851

166 CARS AND TRUCKS WANTED

PLIMLEY
1010 Yates Street 382-9121
Good used cars wanted for cash

166 CARS AND TRUCKS WANTED

WANTED TO BUY
TOP QUALITY CARS
DePape Motors Ltd.
760 Johnson 384-8035

1965 2-DOOR STATION WAGON Valiant, with reasonable mileage, good condition. Private, no dealers. Apply Victoria Press Box 592.

CASH
We will buy your car for cash. G.C.M. Motors Ltd., 780 Goldstream Ave., 478-3242. D-7197.

WANTED: BODY FOR '64-'66 Valiant or Dodge, motor not important. 112-743-5197, Shawnigan Lake.

FOR INSTANT CASH OR CONsignment transactions call B and B CAR SALES, 3233 Douglas. 385-4121.

WANTED '57 OR '56 CHEV. 2 door hardtop, must be reasonable. Phone 478-5097.

WANTED 69 OR 70 FORD LTD 4 door sedan, low mileage, good condition. Will pay cash. 383-6934.

WANTED: ONE OWNER VOLVO 122, 1967-69. Excellent condition. 592-7979.

WANTED 2 OR 3-TON DUMP truck, late 60s, not over $3,000. 479-6459.

168 CAMPERS, TRAILERS and MOTOR HOMES

R.V. Specials

1974 VW Wesphalia camper, completely equipped, 4-speed, like new, only 42,256 miles.
$4,995

1975 Toyota long box complete with AM-FM radio, step bumper, air shocks, mirrors and a 1976 Bell import camper including 4 shuur hydraulic jacks, like new.
Only $5,595

1976 Ford F250 Explorer, this unit has everything except air. 9,250 miles.
Only $6,195

1976 Dodge Club cab, air shocks, step bumper, automatic, Adventure pkg., plus a 1976 Bell 8' camper. Sleeps six, bunk, stove, icebox, etc. All like new.
$6,995

75 Datsun long box, complete with custom canopy, mag wheels, etc. Beautiful condition.
$3,295

1970 Ford E100 van, custom camperized, big tires, a real buy at
$2,995

UNDER THE SUN
RV SALES AND SERVICE LTD.
450 E. BURNSIDE RD.
383-1833
D-01348A

VICTORIA RV CENTRE
EVERY UNIT AT SALE PRICES
Including one 1974 'Tioga 19' Mini Motorhome on Dodge chassis, c-w 360 V-8 engine, auto., P.S., P.B. Radio. Roof air conditioner, 10' awning. Fully self-contained. A very clean low mileage unit. Only $12,495.
1080 GOLDSTREAM AVE.
(Old Island Hwy)
478-8377 DL26205
OPEN 7 days a week

BOB'S
MOBILE HOMES LTD.
25 Crease 386-3623
DL 00414A
HERE FOR '77
ALL NEW 20' NOMAD
Bathtub and shower and all the usual extras.
TRAVEL TRAILERS
5TH WHEELS
MINIHOMES
PARTS—PROPANE SERVICE
386-3623

Clearance Prices
On all remaining 1976 OKANAGAN campers and trailers.
Repairs, Parts, Van Accessories
PHONE 384-1212 Anytime
LOGAN'S R.V. SERVICE CENTRE
650 Burnside Rd. East near Douglas

31' SECURITY VANGUARD 5th wheel, matched towing unit. Both bought Nov. 21, 1975. Both loaded with extras. Asking price $18,500. Can be seen at Inn City Trailer Park, 3430 Seymour Ave., after 5 p.m.

REESE STRAIGHT LINE TRAILer hitch. Everything included except ball. Head already welded. 550-pound spring bars, dual cam sway control, set of mirrors. $120. 595-8018.

16' TRAVELAIRE TRAILER, bathroom, Catalytic furnace, sleeps 5, fridge, stove, electric brakes, Immaculate condition, $2,295 or nearest offer. 479-6558.

6' CAMPER FOR STANDRD truck, stove, ice box, closet, carpet, sink, water system. Sleeps 3. Used only one summer. 4031 Hodgson Place.

SAVE!
1974 22' Centurian Mini-motorhome. Deluxe plus air-conditioning, excellent condition. Low mileage. A Bargain at $14,700. 477-6032.

1976 CAMPER, USED TWICE, bathroom with vanity, water pump, 3-way fridge, range and oven, hydraulic jacks. 479-5811, 3941 Holland Avenue.

8' CAB-OVER CAMPER, STOVE, fridge, portable toilet, jacks and mirrors included, offers on $1,700. 652-4113.

MUST SELL 1974 SUNFLOWER trailer, 8'x35', fully self-contained, too many extras to list. Best offer by Monday. 385-7071.

FIBREMOLD CANOPY TO FIT import truck, small box, good shape $300 or best offer. 383-0476, 62 Moss St.

16 FT TRAVELAIRE, FRIDGE, stove and oven., furnace, sleeps 6, twin tank, electric brakes, immaculate inside, 479-5950.

1972 11' SELF-CONTAINED PYRamid camper, good condition, $2800. 592-6976.

HOME MADE CAMPER TRAILer, needs work $150 or offers. 478-8063.

8½ FT. ELECTRIC CAB OVER camper, self contained and insulated $900, 478-4148.

1972 BOLER, VERY GOOD CONdition. Must sell, $2,000. 382-6689.

1969 HARD TOP TENT TRAILER, best offer. Telephone 385-1685.

8' CAB OVER CAMPER. $600. 383-9512 'til 5:30.

E-ZEE-UP BOAT LOADER FOR camper. 479-5704.

SLIDE IN CANOPY FOR IMPORT truck, $375. 478-5486.

1972 11-FT. SECURITY, $2500. 479-5971 after 5 p.m.

168 CAMPERS, TRAILERS and MOTOR HOMES

FENNELL'S
TRAILER SUPPLIES LTD.
YARD CLEANUP
MUST SELL
SPECIALS
FIBREGLASS van tops to fit standard Ford, Dodge and Chev — Special $315 (plus installation)
FIBREGLASS canopies
30" standard $434.75
36" width cargo door $546.75
STORE SPECIALS
1 only—Coleman Mach I 10,000 BTU air conditioner $425
3 only — 10,000 BTU Intertherm air conditioner complete with heat strip. $460
HAVE THESE INSTALLED NOW AND SAVE
DON'T FORGET WINTER IS ON ITS WAY—HAVE YOUR UNIT WINTERIZED NOW BY OUR SERVICE MANAGER DAVE KERR — Phone for appointments.
6459 Patricia Bay Hwy.
652-3941
OPEN 7 DAYS A WEEK

DOMINION MOTORS
HOME OF
LAYTON — HOLIDAIRE TRAILERS
GALAXIE CAMPERS and CANOPIES
CHINOOK MOTORHOMES
5th WHEELS

71 LAYTON (new) 32½ ft.	$10,000
75 TERRY 30½ ft.	$ 9500
73 SCAMPER 28½	$8250

PARTS, ACCESSORIES REPAIRS
HOURS OPEN
MON. to SAT. 8 A.M. to 5 P.M.
1703 BLANSHARD ST.
(Across from Hudson's Bay parking lot) Victoria, B.C., 385-5012
Dealer Licence Number D-5536

IMPALA CAMPING WORLD
YEAR-END CLEAROUT!

HARD TOP TENT TRAILERS from	$395
TRAVEL TRAILERS from	$2995
MINI and MOTOR HOMES from	$10,995
TRUCK CAPS from	$389
FIFTH WHEELS	??? offers

ACT NOW.
SALE PRICES TO OCT. 31, '76
Propane — Accessories
Service — Sani-Station
7 DAYS A WEEK 656-5904
Pat Bay Hwy., Sidney DL 15802

TRUCK AND CAMPER
'74 Toyota Hilux long box, auto., step bumper, and mirrors, only 11,000 miles, complete with new 1976 Okanagan immport camper with fridge and furance, bubble top, ideal economy package.
ONLY $6,395
LOGAN'S R.V. SERVICE CENTRE
650 Burnside East 384-0213
D-13458

TRAV-L-MATE CAMPERS
For Import Trucks
HORWOOD MAZDA
Exclusive Dealers
385-1451

TILLICUM FURNITURE
2612 Sooke Rd.
Makes camper, trailer and boat cushions. Any size or shape. Full selection of materials available. Free estimates. Winter discounts now in effect. 478-0522.

DOGWOOD TRAILER SALES
PARTS — PROPANE RENTALS
RANDELL TRAILERS AND CAMPERS 478-6841
2630 Deville Road
Dealer Licence D 13587
Highway 1 at Millstream Rd.

ARE YOUR TRUCK SPRINGS ADEQUATE?
We sell and install DENDOFF overload springs for all Trucks including imports; Phone 384-0213.
LOGAN'S R.V. SERVICE CENTRE
650 Burnside East near Douglas

71 SKYLARK 11½', TOILET, shower, fridge, oven, stove, hot water heater, TV hook-up, double sink, hydraulic jack. $3,200. 595-7808.

1969 10½ SCAMPER CAB OVER, propane fridge and stove, hood and fan, oven and furnace, flushing toilet, new jacks, good condition, $2200 or nearest offer. 479-3842.

19½ FT. FLEURY MOTORHOME, steel frame, solid insulation. Used trailers, 35 ft. Allo, 20½ ft. Terry. Jacksons, 974 Goldstream. D.L. 00044A.

KUSTOM KOACH TRAILER, 27½-ft. Fully SC, tape, stereo, rug throughout, cabana awning, now on lovely space, phone 478-7709.

NEW WINNEBAGO 8-FT. SLIDE-in camperette, stand up room, light weight and insulated. $650 or offers. 595-5790 after 6:00.

1969 VW WESTPHALIA, GOOD condition throughout, 4 new tires, recent work done on motor. $3,300. 595-7642.

HEAVY DUTY UTILITY TRAILer, all offers considered. Phone evenings 477-4297.

1974 EMPRESS MINI-HOME, sleeps 6, offers to $12,200. Phone 385-7592 evenings.

23' MOTOR HOME, IMMACUlate condition, 1-ton, 4-speed, 350 Mercury, closest to $7,000. 478-0121.

30' DELUXE HOLIDAY Rambler complete with tow vehicle. $8,695. 388-2258 or 478-6553.

BOAT LOADERS, CUSTOM made for campers, mini-homes. 478-3796, 478-2754.

NEW 8' CABOVER CAMPER, sell or trade for 6 cylinder van or Volkswagen van. 477-4185.

71 SECURITY CAMPER, 3-WAY fridge, propane stove, sink, for more information call 388-5094.

1972 KUSTOM KOACH 19½ FT. trailer, tandem axle, completely self-contained. $4200. 477-5465.

SMALL SCHOOL BUS PARTLY camperized, new motor and transmission, $600 or offers. 388-7683.

1966 FORD 6, COMPLETE camper. Super van, Best offer. 385-2644.

10 FT. LANCER CUSTOM camper, range, toilet, jacks, etc., real clean, $1900. 478-7104.

FOR RENT: WINNEBEGO Motor Home, low winter rates. 477-2704.

1971 — 24' PROWLER TRAVEL-trailer, storm windows, carpet, self-contained. 386-3802, after 4.

1976 22' ELDORADO MINI HOME, sleeps 6, 400 miles. Full price $14,500. Phone 592-3540.

HUNTER SPECIAL, SMALL lightweight camper, $250, 478-7781.

1975 GALAXIE 8' CAMPER WITH jacks, $2,500. 385-3681.

UTILITY TRAILER EXCELLENT condition, 4x8 box, $180. 478-7781.

168 CAMPERS, TRAILERS and MOTOR HOMES

COASTLINE TRAILER CENTRE

I'D LOVE TO GO SOUTH WITH YOU . . .
I'm looking for a nice couple to take me South with them. Travelaire mini-motorhome is my name. I'm single (right now) and I'm 23' long. I'm a Canadian gal who's really built. I can show a couple a real hot time in return for taking me South. I've got my own living room and big bathroom with tub. I'm real comfortable to live with. I won't be any trouble along the way, plus once we're there I'll let you use all my equipment, which I might add is pretty nice. I've got a beautiful big sofa bed for sitting or whatever and I've a nice set of Captains chairs you'll love to relax in. A trim little eye-level oven and cozy kitchen plus when you want to put your hands on our cans they are easy to reach. I've got so much more to offer that if you see me you'll really want me. P.S. I'm beautiful too. I'll be waiting for you at
COASTLINE
TRAILER CENTRE
478-0933
1621 Island Hwy.
(Across from Colwood's Farmers Market)
Weekdays 10 'til 6
Open Sunday
1 p.m. to 5 p.m.
Dealer Lic. No.D-13719

S. J. PEDEN LTD.
VANGUARD
Drastic Reductions on all Remaining 1976 Stock ! !
JUST TRADED
1973 CHEV. ¾ Super Cheyenne, V-8, automatic, power brakes, steering. Aux. gas tank, etc. C-W 75 VANGUARD 11-ft., fibreglass, roof camper. Jacks, oven, toilet, etc. $8995
74 CHEVY CHEYENNE ¾ ton 454 V 8 camper package, 31,000 miles complete with '75 VANGUARD 11 ft. fibreglass roof camper $9495
GOOD SELECTIONS Of Clean Trades
PARTS AND ACCESSORIES
WE SELL AND INSTALL
Van Tops
PROFILED ALUMINUM
Rentals
OFF SEASON RATES
S. J. PEDEN LTD.
2855 Quesnel St.
D-13432
386-3464

IF YOU'VE Been Waiting
to PURCHASE that RV UNIT it makes sense to DO IT NOW!
THE PRICES ARE RIGHT
COMPARE!

—CAMPERS

9 ft. BEE LINE	Was $5240	NOW $4265
10½ ft. BEE LINE	was $5826	NOW $4645

—TRAILERS

17 ft. BEE LINE	was $5840	NOW $4690
22 ft. BEE LINE	was $7595	NOW $6100
24½ ft. BEE LINE	was $7995	NOW $6300

—MOTORHOMES:

20 ft. MINI MOTORHOME NOW ONLY	$17,000

Trades Considered
Come on in Today for Genuine Savings at
SNO-BIRD
Recreations Ltd.
1621 Island Hwy.
478-3426
D-13440

1972 VOLKS CAMPER, TOP CONdition, new Michelins, $5,000, extras, 652-3753.

169 MOBILE HOMES AND PARKS

FANTASTIC OPPORTUNITY, buy new mobile home, central location, free rent and utilities plus salary, on-site watchman, retired couple. 388-6275 pager 732.

QUIET RETIREMENT, ADULT park, 20 minutes from city centre, 2-bedroom and den, 12'x60', reasonable. If you look, you will buy, 388-6275 pager 732.

LOW DOWN PAYMENT TO QUALIFIED PURCHASER
1974 Chancellor, double wide, 3 bedrooms 1248 sq. ft. 478-9807.

169 MOBILE HOMES AND PARKS

Robinhood
SALES AND SERVICE
We invite inquiries from everyone who feel that their rent is now past the joking stage. Next month you could be investing those hard earned rent dollars in a very valuable equity. YOUR OWN HOME. We have a large selection of new and used homes to choose from.
Financing can be arranged with as little as $100 down on approved credit.
Give us a call or better still come in and talk to our experts. It could be a profitable inquiry.
FRANCHISE DEALER FOR HOMCO AND MANCO
2714 Sooke Rd. 478-9912, 478-9517
DL 00422A
OPEN 7 DAYS A WEEK

Now Available
Home Selection for
GEORGE ESTATES
"A Modern Adult Development"
Located in
Esquimalt
For Information Appointment
Call
478-8305
HAPPY VALLEY HOMES
MEMBER
WESTERN MOBILE HOME DEALERS' ASSOCIATION
D.L. 00832-A

hv
Happy Valley
HOMES LTD.
The Home of Modern Manufactured Housing Available on a turn-key Basis
2681 SOOKE RD.
478-8303

TRIANGLE HOMES LTD.
BENDIX and MANCO
2435 Trans Can. Hwy.
478-1774, D-01055A

HIDDEN VALLEY — We have a fine selection of quality single and double wide homes priced from $15,000-$25,000 on fully developed attractive park sites. Open daily for inspection 9 a.m.-5 p.m. or by appointment. Exclusive sales agents.
ADMIRAL HOMES LTD.
2500 Florence Lake Rd. 478-6494
(McD-01343A) 478-0034

RENT TO OWN
3-bedrooms, carpets, drapes, colored appliances. Deluxe home like new. Newstead Homes Ltd., 386-8871 or (res.) 479-5763. D-00364A.

10'X45' FURNISHED 2-BEDroom, wood panelling throughout, newly renovated, well situated on nicest pad in Sooke, 10'x12' aluminum shed included. 642-4444, after 6.

68' X 12' 1972 SAFEWAY 3 BEDroom, utility room, reverse hall, carpeted, fridge and stove, dining nook. Well maintained. In Courtenay. $11,500 or offers. 656-6345 after 6 p.m.

USED UNITS 10'X50' GENERAL Expando, 10'x46' Detroiter, 12'x64' Olympian. Priced to sell. See Gordon's Mobile Sales Ltd., Island Highway South, Ladysmith. Phone 245-3946. D.L. 237A.

PRICED BELOW MARKET FOR quick sale. Neonex with Expando. Two bedrooms, utility, unusually spacious plan. Skirting, deck, shed. Landscaped. Furnished or unfurnished. Beautiful quiet adults park. 748-1707 collect.

10X48 SAFEWAY, 2-BEDROOM furnished, good condition, $5500 or best offer. Must be moved from present location. Call collect 753-2144 Nanaimo.

10X55, 2 BEDROOM, SUNPORCH set up in family water front park, Sooke area, financing available. $6900. For appointment to view 642-5511.

DOUBLE AND SINGLE WIDES All sizes, all areas complete. Financing O.A.C. Call today and compare NEWSTEAD HOMES LTD., 386-8871 D-00364A

BEAUTIFUL BRAND NEW 12'x68' single wide. Located in Victoria on a concrete pad! Quiet park, financing no problem, bank interest! 478-9122.

30'X8' TRAILER HOUSE ON SPAcious view lot, 10'x10' cedar addition, washer-dryer. Most privacy in this court on West Coast Rd. 642-3845. $4,500.

LOCATED RIGHT IN SIDNEY, 3-bedroom 12x60 mobile home, furnished. Shopping, schools, heated pool, play area. 388-6275, Pager 732.

20', 12' AND 8' WIDE MOBILE homes in quiet, adult park near bus, stores. Jackson's, 974 Goldstream. DL 00044A.

10x44 2-bedroom mobile home situated on easy to maintain space, in Tri-way Mobile Home Park, $6,300. Adults only. 384-8791.

ON CRAIGFLOWER, BEAUTIFUL central location, easy caretaker's job available to buyer. 2-bedroom mobile home. 388-6275, Pager 732.

66' MARLETTE MOBILE HOME, completely furnished. Located in mobile home park, Langford area. Call 383-7154, 9 a.m. - 5 p.m.

ARE YOU MOVING TO THE mainland? Many beautiful mobile homes in various locations. Phone 388-6275, pager 2659.

SITE FOR MOBILE HOME available Nov. 1. Write Box 4002, Postal Station A, Victoria, B.C., V8X 3X4.

ON SITE AT SHAWNIGAN LAKE near new 12x68 3 bedroom includes furniture, appliances and skirting. 112-743-9298.

8X30 HOLIDAY RAMBLER trailer complete with tow vehicle. Thetis Lake Park. $8,695. 388-2258 or 478-6553.

NICE 10x52 SINGLE WIDE, CENtrally located in Victoria, finance anyone. Bank interest! Offers. 478-9122.

3-BEDROOM STATESMAN, SET up, skirted, sundeck. Phone 743-9100.

1974 MONARCH 24 X 52, 3 BEDrooms, 2 bathrooms, sundeck, garden shed. 478-9244 or 478-7605.

12X44 BUDDY, FRIDGE, STOVE, drapes. Must be moved, must sell. Offers. 478-6182.

SPACE IN TRIWAY MOBILE Home Park for travel trailer up to 28'. Adults only, 384-8791.

24x52 PREMIER, 3 BEDROOMS. No. 36, Lannon Creek Park. 642-5072 after 5 p.m. $25,000.

MOBILE HOME IN LANGFORD area. Phone 384-1902 after 6:30 p.m.

DOUBLE WIDE, NICE SETTING. 478-0780.

TWO-BEDROOM, MAJOR APPLIances. 478-0780.

160 MOBILE HOMES AND PARKS

SPACIOUS LOTS

At Guardian Village in downtown Sooke — a few "topline" homes on display now at prices from $18,950 including skirting and sundecks. See them by phoning 642-4416.
CORWILL COACHES LTD.
6947 Grant Road, Sooke, B.C.

DOUBLE WIDE

2-BR hidden behind the large cedars on .44 acre. Price reduced to sell. Now only $45,000. MLS 19563
GRAE LANGSTON
386-8871 386-8596
NEWSTEAD REALTY LTD.

BOB'S MOBILE HOMES
12x56 LAMPLIGHTER, really clean, moving — must sell. Adults only. $13,500. Low down partment to good credit.
24x60 SQUIRE by Knight, NHA and CMHC approved, to be set up on choice ¼ acre lot. Call for information.
12x60 LEADER, landscaped, choice location, adults only.
386-3623 382-5647

ON BUS LINE

At Guardian Village in downtown Sooke. A few top line homes on display now. Starting $18,995, including skirting and sundeck. See them by phoning 642-4416.
CORWIL COACHES LTD.
6947 Grant Rd., Sooke
DL 01541A

GOLDSTREAM
MOBILE HOMES LTD.
PARAMOUNT PREMIER
MONARCH AND PARKWOOD
Modern park space available with all purchases
2994 Jacklin
478-1751 478-1751
Dealer Licence No. 01280A
OPEN TO 5:30

TRY YOUR OFFER
Must sell, 2 years old, 1,230 sq. ft. Safeway Doublewide, permanently situated on 66 x 130' seaview lot, 3 bedrooms master ensuite, TV room, living room, dining room, dishwasher and all major appliances. Furnished. Close to schools and bus line. Asking $44,900. 642-3732.

DRIVE NORTH TO GORDONS and save on regular low prices. We have 8 doubles and 8 singles open for inspection. E. g. new 24x40 Chancellor, $17,900. Open 7 days a week. Gordon's Mobile Sales Ltd. Ladysmith phone 245-3946. D.L. NO. 237A.

2-BEDROOM 12X60 ON LANDscaped lot in adult section of Cedar Creek Park. Stove, fridge and tool shed included. Asking $14,900. Contact us about financing. Phone J. Ettema at 743-5311 or 743-2607, Shawnigan Realty Ltd.

12X60 FT. LAMPLIGHTER, 2 bedroom, electric stove, fridge, washer and dryer, new drapes, additional porch, utility room, and metal shed. Adult park. Phone 383-5233 or 478-7269.

1971 12X56 MOBILE HOME, electric heat, partially furnished, located on 70x120 lot near Sooke Athletic Park. 7x9 garden shed. 642-4189.

3 BEDROOM, 12X66, SUNDECK, family court, $13,500. 743-9100 after 5 p.m.

175 HOTELS

DOMINION HOTEL, 759 YATES, centre of city, weekly and monthly rates, 384-4136.

CHERRY BANK HOTEL 825 BURdett, off season weekly rates to $55 per week. 385-5380.

178 SUMMER HOMES, COTTAGES, RESORTS

SKI WHISTLR-
Studio's to 3 bdrm. condo's. GARO, Box 190, Whistler, 932-5385.

181 TOURIST ACCOMMODATION

PALM SPRINGS AREA — DEScanso Lodge. Separate air conditioned, fully equipped cottages, heated pool, $450 month, $150 week, Victoria owned. Full information from J. Henderson, 652-3157.

185 CONVALESCENT AND REST HOMES

NICE, SUNNY, PRIVATE AND semi-private rooms available in small rest home. Good meals. 595-1513.

190 ROOM and BOARD

DELUXE ACCOMMODATION IN new motel, weekly rates for quiet responsible adults, color T.V. and phone. 5 minutes from city centre on bus route. The Fountain Inn 356 Gorge Rd. East.

ROOM AND BOARD, NOVEMBER 1, 2 rooms plus own bathroom. $200 month. 382-0576 after 5.

GORDON HEAD AREA, $150 PER month. 477-7150.

191 ROOM AND BOARD WANTED

MATURE, CONGENIAL GIRL TO share room and board with same in friendly home. $160 monthly. 383-5520.

RESPONSIBLE CAMOSUN STUdent (male 18) requires room and board. Phone 595-2997 after 5.

COMFORTABLE ROOM, BOARD optional. Walking distance to town. 315 Vancouver St.

CLOSE TO UVIC, $200 PER month, 477-3388.

193 ROOMS TO RENT

TWO BEDROOMS, $110 AND $60, available in older house for November 1st . Fernwood area, shared accommodation, preferably female. 595-6793.

FURNISHED
Gentleman only. Clean, share kitchen and bath. Bay-Cook area, $20-$35 per week. View by appointment. 383-8340, 382-3721.

1-ROOM CABIN, FURNISHED, sharing bathroom facilities, suitable for responsible working person, with references, car needed, $90, 479-5175 or 478-1509.

FURNISHED ROOM, SHARE kitchen, bath and laundry. Prefer female student. 383-7541 after 4 p.m.

FURNISHED BEDSITTER
Share kitchen and bath. Fort-Foul Bay area. $110-$125 monthly. View by appointment. 383-8340, 382-3721.

ROOM FOR RENT, WALL-TO-wall carpet, share bathroom and kitchen, all utilities included. $100. 595-0931.

2 ROOMS, FURNISHED, PRIvate entrance, close-in, fridge and hot plate, share bath. $130. 595-8537.

FURNISHED ROOM JUBILEE area female non smoking student preferred. Phone 595-4620.

SLEEPING ROOM OR ROOM and board for rent. Close to Tillicum Drive-In. 382-4314.

ROOM IN CORDOVA BAY FARM house for country loving folk. 658-8572.

JAMES BAY INN
Reasonable weekly, monthly rates. 270 Government, 384-7151.

ROOMS, OR ROOM AND BOARD. Working male preferred. Phone 382-0182 evenings.

FURNISHED ROOM, KITCHEN privileges, student or working person. $95. 592-3696.

LARGE ROOM FOR NONsmoker in quiet household, $90, 383-6054, after 6:00 p.m.

ROOM IN SHARED HOUSE, OAK Bay, $69. November 1st. Phone 598-6351.

CHEERFUL ROOM IN OLDER home close to city and water. Call 382-0670 afer 4 p.m.

ROOMS FOR RENT, $120. 383-0802.

FURNISHED BEDROOM, USE OF kitchen. $95 per month, 385-0058.

197 HOUSEKEEPING ROOMS TO RENT

ROCKLAND AREA, 2 LARGE furnished rooms with fridge, hotplate and fireplace. Suitable for quiet working person or student. 595-1858.

RITZ HOTEL
710 Fort St. 383-1021

197 HOUSEKEEPING ROOMS TO RENT

TO RENT TO FEMALE NONsmoker, completely furnished. Share kitchen, bath and TV room with two other girls. $120 a month. 385-6026.

FAIRFIELD. PLEASANT, CONvenient, on bus line, near shops, park, beach. Wall-to-wall carpet, 1 room with fireplace. Non-smokers. Quiet. 386-0360, 382-7613, 383-1846.

JAMES BAY, 127 MENZIES, $72 monthly, fridge, hot-plate, and furnished. Gentleman only, 382-2556, 383-8415, evenings.

ROCKLAND
Bright, clean housekeeping rooms, 1 block from YMCA, $103.97 and $89.57. 479-4594.

$70. SLEEPING ACCOMMOdation, pensioner preferred. Private home with facilities. 478-6770.

BRIGHT, CLEAN ROOMkitchenette, Cook-Fort area, middleaged-elderly lady only. 384-7474.

BRIGHT ROOM FOR QUIET lady, handy downtown, $80. 384-0627.

NEAR WOODWARDS, NONsmoker, laundry available. 536 Cecelia Rd. 385-1200.

FURNISHED ROOM, SHARE bathroom, kitchen. Utilities included, $100. Female. 384-4089.

LARGE BRIGHT ROOM, SHARE kitchen, bath, heat, utilities, male. 595-3865.

ROCKLAND AREA 2-ROOM basement with kitchenette. 592-6379.

LIGHT HOUSEKEEPING ROOM for rent in Fairfield area. 383-4307.

NEAR FORT AND COOK, STOVE, fridge, sink. Furnished. 384-5920.

199 HOUSEKEEPING ROOMS WANTED

HANDYMAN WILL DO ODD chores for reduced rent on furnished bachelor suite or housekeeping room, anywhere on Island. Victoria Press Box 626.

200 APARTMENTS TO RENT UNFURNISHED

VACANCIES

Hundreds of Vacancies Monthly
Western Canada's Largest Most Experienced Rental Agencies
Member of BBB. Small fee.

1. $148—1 Br. Downtown. Now.
2. $130—1 Br. Furn. Child. Dec.
3. $165—Bach. Esq. Child.
4. $150—1 BR. U-P. Tillicum
5. $174—1 Br. Near town
6. $180—1 Br. Jubilee area. Cat.
7. $176—1-Br. Modern. James Bay
8. $200—1 Br. fireplace. Cat
9. $183—1-Br. Esq. Child
10. $182—1-Br. Central. Child.
11. $187—1 Br. Esq. Child.
12. $193—1 Br. James Bay. Pet.
13. $201—2 Br. James Bay. Baby.
14. $225—2 Br. Esq. Child. Pet.
15. $198—2 Br. Furn. Esquimalt.
16. $250—2 Br. 4 plex. Oak Bay.
17. $245—2 Br. Central. Nice.
18. $216—2 Br. Balcony. 4th floor.
19. $227—2 Br. Central. Mod.
20. $214—2 Br. J. Bay Balcony
21. $250—2 Br. Child. Cat. Now.
22. $214—2 Br. Esq. Modern. Nice.
23. $140—2 Br. Cottage. Sooke.
24. 201—2 Br. Esq. Pet. Neg.
25. $300—$450 3-4 br Duplexes and houses available.

HOMEHUNTERS
OPEN 7 DAYS A WEEK
1394 Hillside Ave. 598-5101

GARDEN CITY PROPERTY MANAGEMENT LTD.

Quadra Woods

BEAUTIFUL LOCATION

4036 QUADRA ST.

New innovative suites in a country atmosphere, 5-acre site. First building now open, next building to open November 1, 1976. For more information call W. Harris, between 1 and 9 p.m.

479-5688

LARGE 2-B.R. CONDO. STE. Adult Bldg. 1025 Fairfield. Small pets pos. Quality reference required. 1st of Nov.
479-1667 BRIAN BROWN 386-1234
J. H. Whittome & Co. Ltd.
Royal Oak Branch

DE LUXE TOP FLOOR SUITE, with possible 3 bedrooms, kitchen eating area, separate dining room, dishwasher. Building offers indoor swimming pool, sauna, tennis courts, etc. Available November 1st if needed, $365 per month. 477-6534 or 479-4438.

OAK BAY, SPACIOUS 2-BEDroom suite, hardwood floors, available November 1st. Close to shopping and recreation centre. $220 per month including heat, hot water, cable and covered parking. Sorry no pets. Quiet building. Prefer mature couple. 477-9875.

RENTALS
Bach. from $148.00
1 Bdr. from $188.00
2 Bdrs. from $224.00
Some suites immed. occupancy.
P. R. Brown & Sons Ltd.
762 Fort St. 385-3435

HILLSIDE AREA
Available Nov. 1st, a very lovely 1-bedroom, renting for $191 per month. For further details please phone 386-0712. Adults only. No pets, please.

AVAILABLE NOVEMBER 1. Beautiful Esquimalt Seaview suites, heating and many extras included. 1 bedroom, $180. 2-bedroom, $259. Call 479-6497 or 479-2058.

WATERFRONT VIEW, NEWLY decorated 3-bedroom, fireplace, stove, drapes, private yard, close to schools, bus, $395. Phone 479-1717.

FABULOUS SEA VIEW FROM 12th floor bachelor, pool, sauna, swirl, cable, covered parking, mature adults. $225. 477-1689.

1-BEDROOM SUITE NEAR COOK and Fairfield, heat and hot water included. References required. $170 monthly. 388-4545.

2- AND 3-BEDROOM TOWNhouses. Available Dec. 1 or earlier. $320-340. Gordon Head area. No pets. 477-5422.

LANGFORD
Available November 1st 2-bedroom suite, $260, 210-1002 Goldstream. Adults. No pets. 477-3925.

ESQUIMALT 2-BEDROOM apartment, wall-to-wall carpet, drapes, children welcome, $295 per month. Phone 383-2776.

AVAILABLE NOV. 1. ONE BEDroom basement suite, semi-furnished, in nice area near Jubilee Hospital. $155 per month. 477-3946.

TWO-BEDROOM SUITE. AVAILable November 1st, Gorge area, no pets, older tenants preferred. $240 per month. 386-7093, 479-1861.

TWO-BEDROOM SUITE, QUIET building, Gorge area, prefer older tenant. No pets. $240 monthly. Available now. 479-1861.

NOV. 1. TWO-BEDROOM MAIN floor apartment in older house off Fort St. $330 includes all utilities with use of laundry room. 598-8451.

SIDNEY. COMFORTABLE ONE bedroom. Large yard. Stove and fridge included. $195. 656-6875.

ONE-BEDROOM SUITE FOR rent, near Shelbourne Plaza. Phone 477-6334.

BACHELOR AND 2-BEDROOM suite. Retired or semi-retired. 592-1112.

BRENTWOOD AREA. 1-BEDroom basement suite, $175. Utilities included. 652-4218.

BACHELOR SUITE, CABLEvision, heat, parking, sauna bath, and rec room, 386-7245.

LARGE BRIGHT CHARACTER suite, heat and utilities. Separate entrance. 595-3865.

NEWLY RENOVATED SMALL 1 bedroom, $190. Apply suite 8 - 117 Superior. From 5-8 .m.

TENANTS SAY OUR 4-PLEX IS Special. Available: 5-room suite, about $340. 595-6459, 479-2736.

LARGE 1-BEDROOM SUITE, $201 per month, Fairfield area. Mature person. 386-0693.

CORNER 2-BEDROOM, DEcember 1, $298. Mature persons only. 382-8817.

200 APARTMENTS TO RENT UNFURNISHED

Harbour Towers

AVAILABLE NOV. 1
2 Bedroom
925 Sq. ft. from $350.
Phone HARBOUR TOWERS
385-2405.

PEMBROKE PLACE
830 Pembroke
1-BR, $225. 2-BR from $265, close to city centre. Adults only. No pets. 384-7337.
HARRISON HOUSE
Fort-Pandora area.
1417 Harrison St. 1-BR $199; 2-BR 250.
829 ADMIRALS
1-BR $215. One child welcome. Kilmarnock Holdings Ltd., 595-2434.

ELDON PLACE
Large near new apartment. 3225 Eldon Pl. off Burnside, near Woodwards. Available now: 3-bedroom, $337. First of November spacious bachelor, 1- and 2-bedrooms from $185. Indoor heated pool with sun patio, on bus line, 5 minutes to downtown. Mature adults only. References. No children or pets. 386-0614.

WATERFRONT
Seagate-707 Esquimalt Road on Victoria's Harbour waterfront, with very large indoor heated swimming pool, and hydro therapy pool. Mature adults only, no pets. Available November 1st. Large one-bedroom suite facing park, $210. Resident manager, 383-1731 or 388-6100, Diamond Developments Ltd.

BEACON HILL PARK. NEWLY decorated carpet 2-bedroom suite in beautiful quiet modern building. Near shopping. Available November 1. $325, including fridge, stove, cablevision, swirl pool, sauna, hobby shop, roof tea lounge, etc. Please apply manager, apt. 129-Villa Royal, 964 Hayward Ave. 383-9382.

ESQUIMALT, AVAILABLE NOV. 1, 2-bedroom suite $220 per month, 1 bedroom suite $188 per month, heat, hot water, cablevision, included with rent, large balcony and extra locker. Resident manager, No pets or children please. 384-2173.

ELLERY MANOR, 2-BEDROOM suites, $243.11, w to w carpeting, controlled entrance, white appliances, utilities extra. Responsible adults, children welcome, no pets, available immediately. For appointment to view call 382-2942 between 9 a.m. and 6 p.m.

BACHELOR, 1 AND 2 BEDROOM suites available Nov. 1. One 1-bedroom available immediately (includes swimming pool, sauna, and billiard room) no children or pets. Resident caretaker 382-0815 or 382-6071.

WALK TO TOWN FROM OUR beautiful highrise. One bedrooms with new w to w shag carpets, pool, sauna, swirl pool, covered parking and fantastic view of the city. Immediate occupancy for $270. Call 382-8231, 2 to 9 p.m. daily, 1-6 p.m. weekends.

NEW BUILDING
One-bedroom suites available immediately. From $210. 899 Craigflower. For further information call 384-1101, 384-0249, TOD HACKETT Construction Ltd.

TWO BEDROOM BRIGHT SUITE, wall-to-wall carpet, South Oak Bay. Suitable for middle aged lady, half block to stores and Beach Drive. $215, sorry no pets, December 1st. 384-3480.

McKENZIE WOOD
1002 McKenzie Ave.
1 and 2 bdrm. Available 1 November. New building. Close to University. $207-$285. 479-8812 or 479-9468.

ELLERY APTS. 837 ELLERY ST.
1 BR. SUITE $198.
2 BR. SUITE $243.
Parent with child welcome.
386-0045 Res. Manager
B. A. Realty Ltd.

CHARACTER HOME
1124 Fairfield Road. Six 1-bedroom suites, thoroughly modernized. Carpets, drapes, veranda, new appliances, private entrance, from $240 to $325. 382-0785.

BURNSIDE AREA, ONE BEDroom apartments, $175.85. Includes heat and cable. Sorry, no children or pets. Oler person preferred. Please call between 8 a.m. to 12 noon. 384-0435.

ESQUIMALT DISTRICT, OVERlooking West Bay Marina. One bedrooms from $2100. Includes heat and cable. Sorry no children or pets. Please call 383-8574 after 12 noon.

ONE-BEDROOM TOP FLOOR condominium, close downtown. Beacon Hill and water, covered parking. Apply No. 407-1035 McClure Street. $225 per month.

AVAILABLE NOVEMBER 1,
DOWLER MANOR
2549 Dowler Place
2-bdrm. new building, 5 minutes city centre. 383-6995.

APRIL MANOR
2530 Wark Street
Available immediately bachelor suite, $165. 1 bedroom suite, $185. Phone 383-1042.

CAPSIAN COURT
Adult oriented building. 1-bedroom suites, $225-$230. 2-bedroom suites, $275-$285. Quiet, close to buses and shopping. 384-4732.

AVAILABLE NOVEMBER 1ST. 2-bedroom basement suite, including heat, water and electricity. No pets. Monthly, $225. Phone after 5, 384-5849.

DOWNTOWN, 735 PANDORA. Quiet clean place, bachelor suite. Heat, hot water, fridge, range included. Middle-aged or older single preferred. 384-5459.

HAMPSHIRE HOUSE
Seafront — large deluxe one bdr. ste. 1½ baths. Lease.
P. R. Brown & Sons Ltd.
762 Fort St. 385-2425

HILLSIDE AND QUADRA, DEluxe 2-bedroom suite, heat, cable, water included. No pets or children. Available November 1st. $238. 382-9995.

MODERN, CLOSE IN ACCOMMOdation, everything supplied monthly off-season rates, indoor pool and sauna, parking. Queen Victoria Inn. 386-1312.

TWO BEDROOM. CLOSE TO schools, shopping, town, W-W carpeting. Utilities included, $300. Quiet persons, no pets, references. 384-2135.

SOOKE HARBOUR, BRAND NEW one and two bedroom condominiums for rent. $175 and $195 per month, plus electricity. Panoramic views, cablevision. 479-5744.

THE VILLA, LADYSMITH, DEluxe 1 and 2-bedroom suites from $170. Everything included except your own electricity. (112) 245-4322.

AVAILABLE NOVEMBER 1ST, 2-bedroom suite, $247 per month, 3800 Quadra St. Phone 383-0421 after 5:00.

ENORMOUS 12X60 FT. M OBILE home with large veranda and storage shed, in gorgeous secluded location. 388-6275 pager 2594.

GOLDSTREAM PARK AREA, cheerful 1-bedroom basement suite, free utilities, adults, $225 per month. 478-2955.

3 BEDROOMS IN BASEMENT OF older home, suitable for 3 or 4 students, available November 1. 383-3934 after 6 p.m.

908 MARKET STREET, 1-BEDroom suite at $220. Sauna, cablevision and parking included. Phone 382-4419 or call at No. 109.

1 AND 2-BEDROOM APARTments includes carpets, drapes, stove, fridge, cable, heat and parking. 477-6497.

THREE 2-BEDROOM APARTments, available November 1. $225 each. 383-2404. 1122 View, apply Apt. B.

UNIVERSITY PARK TERRACE, one-bedroom condominium, available November 1st, $275. 479-5848, 598-4292.

SPACIOUS 3-BEDROOM PENThouse, with fantastic view, available now, Esquimalt. Adults only, no pets. 382-2221.

UNFURNISHED RO FURNISHED suite or office space. References. City centre, $170. 386-6829.

SPACIOUS 1-BEDROOM, QUIET street, close to town. 383-1060 after 5 p.m.

1-BEDROOM APARTMENT WITH utilities included. 595-1805.

2-BEDROOM CONDOMINIUM near University. 477-1939.

JUBILEE AREA, 2-BEDROOM basement, $200. 477-7150.

200 APARTMENTS TO RENT UNFURNISHED

"NOW RENTING"
MANCHESTER COURT
565 MANCHESTER ROAD
(One block north of 500 block) Gorge Road East)

ONE BEDROOM SUITES from $215.00
TWO BEDROOM SUITES from $275.00
AVAILABLE OCTOBER 1, 1976.
Featuring:
—EXTRA LARGE BRIGHT SUITES
—BUILT-IN DISHWASHER IN ALL TWO-BEDROOM SUITES
—WALL-TO-WALL CARPETING
—DELUXE KITCHENS
—LARGE WALK IN CLOSETS
—EXTRA LARGE BALCONIES
For further informaiton call:
BROWN BROS. on BLANSHARD
385-8771 (anytime)

PARKSVILLE NOW RENTING DELUXE
CHENEY LANE APTS.
155 CHENEY LANE
—1 Bedroom
—1 Bedroom and Den
—2 Bedrooms
—2 Bedrooms and Den
Elevator, laundry, cable TV, controlled entrance, drapes, w-w carpet.
Please call
Resident Managers
Mr. and Mrs. Stewart
248-5431

SEASPRAY PROPERTIES LTD./ REALTORS
727 Johnson Street
ESQUIMALT
2 Only deluxe 1-Br. suites.
DOWNTOWN
Bachelor suites from $200 mo. includes all utilities.
HILLSIDE
2 Only! 1-Br. suites from $215. Children and small pets welcome.
386-3124, 24 hrs.

ESQUIMALT NOW RENTING
Verdon Manor
895 Carrie St.
Corner Craigflower
2 bedroom.
Elevator, laundry, cable TV, controlled entrance, drapes, W-W carpet. Children welcome. No pets. Occupancy Nov. 1.
Please call Mrs. McInnis
385-2140

CHATEAU VICTORIA
VICTORIA'S Downtown "HOTEL" and APARTMENT complex.
740 Burdette 382-4221

GORDREAU
On Gorge Waterfront
Available immediately large 2-bedroom suites.
—swimming pool
—swirl pool
—sauna
—recreation room
For further information call:
BROWN BROS. ON BLANSHARD
385-8771 (anytime)

WINDSOR COURT
1 BEDROOM, $230-245
2 BEDROOM, $290-$310
Facilities include; sauna, whirlpool, 50' swimming pool, squash court and tennis court. For appointment please call:
Mrs. Atkinson, 384-1992
Mr. Hand 383-5059
Mrs. Innis, 384-3430
Sorry no children or pets.

CHAMBERLAIN WALK
1841 Oak Bay Ave.
Limited vacancies for
2-BDRM. SUITES $290
Parking included
Utilities extra
Phone Manageress 598-1120
Roberts Investments Ltd.

NOW RENTING
MARKET MANOR
909 MARKET STREET
3 one-bedroom suites from $210.00
2 bachelor suites from $170.00
Enquiries to Boorman Investment Co., Ltd. 386-7521 or manager suite 202. Phone 383-8582.
BOORMAN INVESTMENT CO., LTD.
1111 Government Street

55 BAY ST.
Victoria's newest apartment block, overlooking Victoria West Park, City and Ocean Views. Beautiful large, fully carpeted suites. 1's, 2's ,2 bedroom plus den. Please call 383-5968. Sorry, no children or pets.

IN SOOKE
On the shores of Sooke basin. set on 2½ acres of landscaped property, are seven 4 plexes, featuring wall to wall carpet, colored appliances and fireplace. All are two bedroom with extra large master bedroom. Also rec. room, laundry facilities and inside heated storage. To view phone 642-5525.

BEAUTIFULLY DECORATED bachelor suite, suit young mature bachelor, male or female. $253, includes covered parking, heat, laundry, swimming pool, sauna and swirl pool, call before 8:30 a.m. or after 6 P.M. 385-8626.

ESQUIMALT, AVAILABLE NOvember 1. 1 bedroom suite, wall to wall carpet, heat and cablevision included, $210 a month. Phone 386-6467 between 9-4 monday to Friday.

ESQUIMALT WATERFRONT
2-bedroom suite, 1½ baths, balcony, building located on quiet culde-sac. Heated, covered pool. Sauna. Adults only. View by appointment, 383-8340, 382-3721.

ON THE WATER, SPECTACULAR view. Available Dec. 1, 1-bedroom, livingroom, kitchen-dinette, bath, wall-wall carpeting, power and phone not included. $300 month. 598-6974.

AVAILABLE IMMEDIATELY, 1-bedroom suite, $195. November 1st, two 2-bedroom suites. $225-$235. Mature adults, no pets. 382-9318.

JUBILEE HOSPITAL AREA
2 bedroom self-contained suite, carpets, drapes, fridge and stove. November 1st, $250, adults only. 479-8389.

UPPER 2-BEDROOM, $300. Lower 2-bedroom, possible 3rd, fireplace, $350. Both located in older beautifully designed home. Own yard. 478-9289.

1 BEDROOM SELF-CONTAINED basement suite, fenced in garden, $180. 477-9739.

200 APARTMENTS TO RENT UNFURNISHED

NOW RENTING
REDWOOD PARK
157 Gorge Road East
(available November 1st)
One bedroom suites from $220.00
Two bedroom suites from $285.00
Featuring:
—Pool and Sauna
—Recreation room
—Underground parking
—Large suites with extra large, bright kitchens
—On the Gorge waterway.
For further informaiton call:
BROWN BROS. on BLANSHARD
385-8771 (anytime)

Park Pacific
THE LORD HARLEY
Finely appointed suites
Tastefully carried out
Full amenities for your enjoyment.
AVAILABLE NOV. 1
Deluxe 2 Bedroom
940 Sq. ft. $285. per Mo.
Adult Building — No children or pets. For further information call Mr. Salon 386-3711.

HYBURY HOUSE
3836 SHELBOURNE STREET
One and two-bedroom suites available November 1st.
INCLUDES
Swimming pool, sauna, Jacuzzi, billiards.
Resident Manager 477-9601

JAMES BAY DALLAS ROAD area available now 3-bedroom suite in modern apartment block; extra large master bedroom, with walk-in dressing room, W-W carpets, drapes, 2 full bathrooms, 2 balconies, parking, fridge, stove, heat and hot water included, $375 sorry no small children or pets for appointment call Mrs. Langtrey 383-1436 or leave message 585-2601.

NOVEMBER 1
Brand new 3-bedroom duplex, deluxe appliances, large kitchen, wall-to-wall carpet, electric hot water, delightful patio with valley views. Close to schools and shops. $350 per month. Colwood. Family and well-behaved pets welcome. 384-0912 or 592-6625.

3-BEDROOMS
RENT OR PURCHASE
Bright, central, two-level, modern unit, four appliances, rent $295 or buy for $340 per month, low down payment. 477-4769.

2-BEDROOM, WALL-TO-WALL, drapes, colored appliances ,balcony in quiet block, Pandora-Cook area, half block to bus stop. Quiet mature adults. Sorry, no children or pets. $250 per month with half month rent -as security deposit. For viewing appointment 382-5872.

McKENZIE MANOR
1010 McKenzie Ave.
Special this weekend only for Nov. 1 occupancy, 1 only studio suite, $180. Two 2 bedrooms, $250. 3 only, 1 bedroom suites, $210. Phone Mr. Holgate, 595-2227.
Kilmarnock Holdings Ltd.

CENTRAL
Attractive, bright 1-bedroom suite. Stove, fridge, drapes, carpeted. Close to shopping, public swimming and tennis. 970 Kings Road at Quadra. View by appointment. 383-8340, 382-3721.

VERMAY MANOR
843 Craigflower
Two 1-bedroom and one 2-bedroom. Available November 1st. Controlled entrance. Sauna. Resident caretaker. No pets. 385-4132.

BROADLANE APARTMENTS, 1322 Broad St., 1-bedroom apartments, $175, middle-aged or pensioner only, no pets. 386-3928.

BACHELOR SUITE, FOR WORKing gentleman, near Mayfair, $132 monthly. 385-0208 between 9-12 Saturday mornings.

1 BEDROOM SUITE, HARDWOOD floors, available November 1. Some furniture and carpets for sale. 595-2636.

1-BEDROOM SUITE FOR NONsmoking middle aged or senior citizen. Walking distance to town. $150. 598-7720.

1 BEDROOM APT. IN GORGE waterfront, older, house triplex, regret no children. $209 per month. Available Nov. 1st, phone 386-0142.

LARGE BRIGHT 1 POSSIBLY 2-bedroom apartment, $275, all utilities included. November 1st. 595-2972.

BACHELOR ARTISTS APARTment in newly-renovated historic James Bay House. 146 Clarence Street, Suite 4. $225. 386-8633.

900 SQ. FT. APT. WITH 2 LARGE bedrooms. New kitchen cabinets. Stove and fridge. Available immediately $250 per month, 477-0548.

LARGE BACHELOR SUITE WITH kitchenette, $155 month. Middle-aged or pensioners only, 595-2480.

2-BEDROOM BASEMENT SUITE, interior brand new, stove, fridge, wall-to-wall carpeting. 479-7725.

CLOSE TO TOWN, UPPER 2 OR 3 bedroom duplex, $305 includes heat, stove and fridge. 658-5702.

LARGE 1-BEDROOM. FRIDGE, stove. Apply 841 Bay Street. $150. 382-4946.

2-BEDROOM, NOV. 1, LOVELY view, corner suite, Esquimalt. Adults only; no pets. $275. 382-2221.

3 ONE-BEDROOM APARTments, for Nov. 1, $165, $176, $208. No children. No pets. 386-9573.

ONE BEDROOM SUITE, SOOKE. $185 per month. 642-3571.

201 APARTMENTS TO RENT FURNISHED

FURNISHED BACHELORS, 1 and 2 bedroom apartments by week or month. Fireplaces, balconies and scenic view, weekly maid service. Malahat Mountain Motel. 478-9231.

BY WEEK OR MONTH, FURnished 2-room units with kitchen in quiet surroundings. Easy parking, near bus stop. Dial phones, color TV, maid service. 384-4187.

LOVELY BACHELOR UNITS BY week or month. Queen bed, colored TV, kitchen, maid service. No pets. Friendship Inn, 29 Gorge Road East. 386-8335.

DE LUXE ACCOMMODATION
Large completely furnished bachelor suites, to quiet responsible adults. From $70 per week. Scotsman Motel, 490 Gorge Rd. East.

BACHELOR, 1 AND 2-BEDROOM suites, by day, week or month. Royal Victorian Motel, 230 Gorge Road East. Phone 385-5771.

ESQUIMALT AVAILABLE NOV. 1. Very clean 2-bedroom furnished suite, ground floor, $198 per month. 384-2172.

DELUXE FURNISHED BACHElor suite, in Sidney, $225 per month, all found. references. 656-6260.

FURNISHED BASEMENT apartment for single working person. Government House area. $170. 382-6649.

THUNDERBIRD MOTEL. ADjacent Beacon Hill Park, stores and downtown. Available October 1. 384-0632, 382-9087.

LOVELY, FULLY FURNISHED apartment close to Centre and shops in Oak Bay, quiet couple or single person. 592-6964.

DECEMBER 1ST-MARCH 31ST. Large one bedroom, pool, mature adults, no pets, $275 includes utilities. 477-8979.

NEWLY RENOVATED SMALL one bedroom, $200. Apply suite 8-117 Superior. From 5-8:00 p.m.

TENANTS SAY OUR 4-PLEX IS special. Available: 5-room suite, about $340. 595-6459, 479-2736.

COLWOOD
2-bedroom furnished basement suite, no pets. $175. 384-6688.

SELF-CONTAINED BACHELOR, fireplace, w-to-w. close to town, $175. includes all utilities. 478-5418.

VIEW ROYAL 2-BEDROOM COTtage. $240 includes all utilities. Adults. 479-8112.

EDGEWATER MOTEL. CLEAN, warm, 1-bedroom, from $195 month. 382-6269.

BACHELOR SUITE, FEMALE only. $97 a month. 658-8028.

201 APARTMENTS TO RENT FURNISHED

PENTHOUSE MANOR HOTEL
2930 Washington 388-7818
New ultra modern deluxe bdrm. and bachelor apartments. Beautifully furnished, situated in quiet location overlooking Gorge waterways, close to bus service. Includes color TV, telephone, dishwasher, laundromat, sauna and swirl pool. Maid service. No pets. Rent by day, week or month.

CRAIGFLOWER MOTEL
ON GORGE WATERWAY
Offers deluxe bachelor and 1-bedroom suites at special winter rates. All the comforts of home. Completely furnished with maid service and laundromat on premises.
CALL 388-7861

DAILY—WEEKLY
MONTHLY
Adjacent to Inner Harbour and Parl. Bldgs., indoor pool, sauna, coin laundry. Fully furnished 1-bedroom suite from $250 month. Linens, dishes, color TV available.
ROYAL SCOT INN
426 QUEBEC ST. Ph. 385-3543

DE LUXE ACCOMMODATION. Furnished bachelor, 1 and 2-bedroom suites available from Sept. 15. Maid service, answering service, indoor heated pool, saunas, coffee shop, dining room, laundry, colored cable TV. "No pets." Coachman Inn, 229 Gorge Rd. E. Phone 388-6611.

DE LUXE ACCOMMODATION. Furnished bachelor and 1-bedroom suites available from September 15. Colored TV, dining room, laundry, indoor pool, hydro pool, saunas, lounge, maid service, answering service. No pets. Canterbury Inn, 310 Gorge Road. Phone 382-2151.

FURNISHED IN MODERN townhouse, share kitchen, dining, rec room, washer and dryer, cablevision, near Sears, suitable for young working man, $125 per month, references, available Nov. 1, 595-6272 or 598-4930, call after 6 p.m.

DELUXE ACCOMMODATION
Furnished 1-bedroom suite at special rates. Indoor pool, sauna, dydro pool, laundry. Colored TV available. With or without maid service. No pets. Oxford Tower Inn, 133 Gorge Road East, phone 388-6431.

LARGE 1 BEDROOM SUITES, completely furnished, plus kitchen, weekly maid service. Everything included, $75 a week, or $220 a month. Suitable for up to 3 people at a slightly extra cost. In one mile circle, 384-5122.

1 OR 2-BEDROOM FURNISHED SUITE
Full kitchen facilities, modern rates, call Daffodil Inn, 386-8351.

DELUXE FURNISHED 1-BEDroom condominium, 1½ baths, den, separate dining room. No pets. Adults, non-smokers preferred. $275 month. References. Available Dec.-April 15. 592-7713.

ONE-BEDROOM AND PLUS bachelors available right away. 478-3443.

202 APARTMENT FURNITURE TO RENT

STANDARD FURNITURE
Three Rooms from
$40 per month
Immediate Delivery
382-5111

203 APARTMENTS WANTED

SPACIOUS OLDER 2-BEDROOM apartment or house required by 2 working women relocating in Victoria, $250 maximum including utilities, Rockland, Oak Bay area preferred. 382-7697.

WORKING MOTHER AND CHILD need 1 to 2 bedroom apartment up to $230 including utilities. Need by November 1st. References if required. After 5:30. 598-8666.

ELDERLY WOMAN, NONsmoker, non-drinker, Christian. Looking for basement apartment or suite in quiet house that allows one small dog. 382-2251.

RELIABLE, STEADILY EMployed male requires large furnished, cozy bachelor apartment. In desireable area. Call after 3:00 p.m. 386-7838.

HELP! YOUNG LADY REquires bachelor suite or room, by November 1st. $110 maximum. 592-0389.

204 SHARED ACCOMMODATION

WANTED: PERSON TO SHARE two bedroom, two bathroom condominium with washer and dryer. Prefer someone in twenties. $125 a month plus sharing of utilities. Call 386-1608 or 386-6359, ask for Gary.

SHALOM
Gracious communicative living — A caring alternative to the aloneness of a bachelor apartment. Call 598-3629.

LOOKING FOR PERSON TO share Victorian style house, in Jubilee area. Wall-to-wall carpet, drapes, fireplace, some furniture, $175 per month. Includes utilities. 595-0401.

WE ARE LOOKING FOR A COUple to share in a co-op house on Mount Newton X Rd. Mature individuals interested in a comfortable home environment would also be welcomed. 652-4132.

PREFER FEMALE, 20-25 TO share furnished 2-bedroom apartment, reasonable. Linda, 385-9795, 595-6390.

NADEN, WANTED WORKING person, non-smoker, deluxe room plus own bedroom, kitchen, quiet, $100. 385-2606, 383-6473.

LARGE BRIGHT ROOM REfined working lady near park, 388-5586 or 386-0884.

LOOKING FOR A GAL WITH 2-bedroom apartment to share. Sue, 383-0321, 9-5; 382-1154 after 6.

HOUSE TO SHARE IN SHAWnigan Lake. $295. No smokers. 595-6793.

SINGLE PARENT OWN HOME to share expenses with same, close to beach and park. 383-6671.

BASEMENT SUITE, SELF-CONtained, fenced in garden. $180. 477-9739.

SHARE ACCOMMODATION. 382-4875

206 DUPLEXES TO RENT

2-BEDROOM UNIT WITH LARGE storage basement in side by side duplex with fantastic lake view. Near beach and stores. Stove and fridge. Beautiful Shawnigan Lake. One child and one small pet welcome. $295 p.m. available immediately. Call J. Ettema 743-5311 or 743-2607 Collect, anytime. Shawnigan Realty Ltd.

NOVEMBER 1
Brand new 3-bedroom duplex, deluxe appliances, large kitchen, wall-to-wall carpet, electric hot water, delightful patio with valley views. Close to schools and shops. $350 per month. Colwood. Family and well-behaved pets welcome. 384-0912 or 592-6625.

SPACIOUS SIDE-BY-SIDE. ONE large bedroom, bright roomy kitchen with lots of cupboards and storage space, carpeted living room, privacy and quiet insured, separate entrances and yard, heat, stove, fridge, drapes included. $195. Sorry no animals. Suit quiet married couple. 385-8492.

DE LUXE NEW DUPLEX IN Colwood, 3 bedrooms, 1½ baths, living room with fireplace, dining room, large kitchen, carport, close to schools, in quiet residential area. References please. $425 per month. 478-1259.

SIDE-BY-SIDE DUPLEX. MODern, large, carpeted throughout, 2 bedrooms, full basement, fridge, stove, Burnside, Marigold. Available November 1st or December 1st. No drinkers. Reference. 479-9181.

IMMEDIATE POSSESSION, three-bedroom duplex, two up, one down, washer-dryer, fridge, stov, carpeting and drapes. Full basement, drive-in garage, $450. In Esquimalt near Saxe Point. 383-6581

TWO-BEDROOM SUITE FOR rent. Everything included. Fridge and stove. 386-3024.

2-BEDROOM DUPLEX, LIVING room with fireplace. 782 Lampson. $249 month. 385-0206.

LANGFORD
2 bedroom duplex, $375, new. 388-6275, pager 956.

2-BEDROOM DUPLEX ESQUImalt area, fridge and stove, children welcome, $325, 598-1892.

206 DUPLEXES TO RENT

3066 TILLICUM RD.
1 side of duplex — 2 bdrms on main and 1 down, fireplace, stove and fridge. Full basement. Rent $310 per month. Available November 1st. Call GADNER REALTY LTD, 385-7721.

2-BEDROOM LOWER SUITE FOR rent November 1st. Stove and fridge, water and heat supplied. Laundry facilities. Wall-to-wall carpet. $350 per month. Afternoons, 384-4040; Evenings, 382-8610.

SIDE-BY-SIDE DUPLEX, ONE bedroom upstairs, and two downstairs with dining room, part basement. Fridge and stove included. Close to town. Available now. 384-7958.

1ST NOVEMBER. UPPER DUplex, one-bedroom, fridge and stove. 315 Langford Street. Pay own utilities, $245 monthly. 652-1702.

THREE-BEDROOM SIDE DUplex in Sooke village. 1½ baths, rec. room, patio, carport, ocean view. 642-5425 after 5:00 p.m. or weekends.

MODERN SPACIOUS DEPLEX. 2 bedrooms, good area, utilities provided. Stove, fridge and drapes. $290. November 1. After 4:30. 479-7931.

COLWOOD AREA, NOW AVAILable, new large 3-bedroom duplex, full basement, wall-wall carpet, carport, sundeck, fridge and stove. $375. 478-4109, 478-7957.

SIDNEY, 2 BEDROOM, DIPLEX, wall-to-wall, newly renovated. Fridge, stove. Seventh St., one block to shopping and bus. $250. 656-4553.

ONE BEDROOM DUPLEX. Newly decorated, wall-to-wall carpeting, full basement. Esquimalt near Saxe Point. Immediate possession. $325. 383-6581.

IMMEDIATE OCCUPANCY. COLwood area. New, large threebe droom, full basement carport, sundeck, wall-to-wall, deluxe fridge and stove. 478-4109, 478-7957. $350.

JAMES BAY. TWO BEDROOM suite in four plex, fireplace, stove, fridge, heat, hot water provided. $220. 598-7849.

1-BEDROOM SIDE BY SIDE FOR annual lease. Fridge, stove. No children or pets. 385-6969. References required.

DELUXE 2-BEDROOM, FULL basement, carport, sundeck, stove, fridge and drapes included. Close to town and school. 385-4374.

LARGE THREE BEDROOM, wall-to-wall, stove, heat and water included, high location with view of city. Upper suite. $305. 658-5702.

3 YEAR OLD, 3-BEDROOM DUplex including fridge, stove, washer and dryer, responsible person. $334. Esquimalt area. 383-4524.

NOV. 1, 2 BEDROOMS, GORGE-Admirals area, fridge, stove, venetian blinds. Adults, sorry no pets or children. References, 383-4076.

3-BEDROOM, LIVING ROOM with fireplace, dining room, full basement, drive-in garage, $350. 385-1803.

3 BEDROOMS, FRIDGE AND stove included, good area, available November 1st., $340. Phone 478-9247.

LOWER 2-BEDROOM DUPLEX November 1st. Fireplace, full basement, Jubilee area, $300 per month. 477-7548, 383-2730.

AVAILABLE IMMEDIATELY. One bedroom, upper duplex, Fairfield, $225 per month. Includes utilities. 598-1727.

ONE BEDROOM WITH FRIDGE and stove, washer and dryer, heat and light included, drive-in garage on lovely lot. $295. 382-9788.

210 HOUSES TO RENT UNFURNISHED

DRIVE BY

2145 LORNE TERRACE
Older completely renovated cottage. 2-3 bedrooms. Rent $325.

1588 ARROW RD.
Attractive 2-bedroom 1½ baths, W-W, frig and stove. Rent $400.

814 DOMINION RD.
4 bedrooms, 1½ bathrooms, excellent condition. Rent $400.

Apply
david burr ltd.
655 Fort St. 384-9325

AVAILABLE IMMEDIATELY
1 Bungalow — 2 bedrms. on main plus two bedrms. in basement. Large rms., double plumbing. Rent $388.
2 Spacious 2-bedrm. suite of a duplex. Extra room in basement. Wall-to-wall, range and fridge. $375. Gorge area.
Phone 386-7521, Boorman Investment Co. Ltd., 1111 Government Street.

TIRED OF RENTING
If you can afford a large monthly payment but can't seem to scrape up that hard to get down payment — call me for details on the possibility of buying a brand new townhouse featuring 2 or 3 bedrooms. Private yard, and your own fireplace, with little upkeep and low taxes. Call
LORRAINE HETT
386-2911 478-2430
Homefinders, Wall & Redekop

3 BEDROOMS VICTORIA
3 Bdrms. on main floor, W-W carpet. Older home completely renovated and updated. Low heating costs. Full Bsmt. Fully fenced backyard with driveway. Fridge and stove included. $390 per month. References. 598-5341.

FAIRFIELD—CLOSE IN
Modern 5½ Rm townhouse — Rent includes heat (Newly decorated) Fridge, and range, garborator, laaundry, extra plumbing, drive-in garage, rumpus $365 per month. Mature quiet couples, available Nov. 1 Dickie Agencies Ltd., 919 Fort St., 382-4312 Res. 477-4662.

GORGE AREA TWO OR THREE bedroom full basement house, 2 fireplaces, drive-in garage, large fenced lot, fridge and stove, children and pets welcome, November 1st. $400 per month. 652-1204 after 6 p.m.

MODERN 3-BEDROOM HOME ON Happy Valley Road, fenced, W-to-W throughout, no basement. No pets. Fridge and stove if needed, close to schools and shopping. References required. $350 per month. $200 deposit. 478-6882.

3-BEDROOM, NEW HOUSE available immediately with full high basement, carpets. No pets or children. Near shopping centre and bus stop in Saanich $400. Phone 383-3186.

BOTH WORKING?
Why rent when you can purchase this 3 bdrm. full basement home on 55x200' lot? Built in dishwasher, china cabinet, etc. Rent, option, buy. 3839 Saul Street, 384-5929.

ORCHARD GLEN, CENTRAL Saanich, available November 15th. 3 bedrooms, living room, fireplace, W-W, 1½ baths, carport, sundeck. 1 year old, lease available. $400 per month. 652-1505.

ROSERIDGE PLACE, NEAR Vanalman, 4 bedroom, 2½ baths, fireplace, no basement, appliances, double carport, fenced yard, $410 monthly. Available Nov. 1, 477-5616 before 4:00 p.m.

DELUXE THREE-BEDROOM townhouse. Family room with fireplace, includes five appliances, carpets, drapes, water and cablevision. University area. Available Nov. 1st. $450. 477-2240.

OLDER, CLEAN, 3-BEDROOM house, living room, dining room and kitchen, full basement, Oil-O-Matic heat, available for at least 6 months at $250 per month. Call Morris Lund at 386-3585.

GLANFORD AREA, 4-YEAR-OLD, newly decorated 3-bedroom home, full basement. Fridge, stove and some drapes included. Immediate occupancy, $400. 479-2703.

THREE ACRES, 10-YEAR-OLD Panabode, three bedrooms plus den. Living room with fireplace, 2-stall stable. 2005 Renfrew Road. $400 or offers. 743-2753.

3209 ALBION, 3 BEDROOMS, full basement, immaculate, $400 per months. Apply Brady's Fish and Chips. 382-3695.

BRAND NEW 2-BEDROOM house for rent. $275 includes fridge, stove and drapes, wall to wall carpet. 479-4785.

2½-BEDROOM HOUSE, OIL heat, fireplace, full basement, drive-in garage. Gorge area. $325. 658-5187 before 3 p.m.

SOOKE CABINS, ANGLESEA Motel, monthly rates, $150 to $200, partially furnished, children welcome, 478-1983.

TWO-BEDROOM HOME WITH room in basement. Stove and fridge. Esquimalt. 385-0709.

210 HOUSES TO RENT UNFURNISHED

AVAILABLE NOVEMBER 1ST, three-bedroom townhouse at $336.50. Two bedroom at $305.50. Includes, fridge, stove, drapes, heat, hot water, cable, parking, hardwood floors, 1½ baths, washer-dryer hookup, and family room. Children welcome. No pets. 595-5313.

3-BEDROOM PANABODE; LIVing room, dining room, rumpus room, 2 fireplaces; including stove, fridge and drapes. In Metchosin on 2 secluded acres with views of Victoria. Available November 1st. $450 a month. Phone 478-9201, evenings.

NOVEMBER 1
Brand new 3-bedroom duplex, deluxe appliances, large kitchen, wall-to-wall carpet, electric hot water, delightful patio with valley views. Close to schools and shops. $350 per month. Colwood. Family and well-behaved pets welcome. 384-0912 or 592-6625.

NEW HOME, THREE BEDrooms and two bathrooms, 1300 square feet, landscaped, quiet culde-sac. Close to downtown, $440 without fridge and stove or $460 complete. Aske Construction Ltd., 384-0575 or 656-1162.

FOUR-BEDROOM HOUSE, LIVing room with fireplace and wall to wall carpet. Dining room, rumpus room. Fridge and stove. Close to schools, shopping and bus. Gorge area. $450 per month. 386-9338, anytime or 592-3092, evenings.

BROADMEAD
Charming executive home, post and beam living room with brick fireplace, and plank flooring. 4 bedrooms, 2½ baths, panelled den. Rent $535. Available now to lease. Apply the Royal Trust Company, 388-4311.

EXECUTIVE, NEW HOUSE, high Cordova Bay, 2 bedrooms, den, study, rumpus room, carpets throughout, magnificent views. Reasonable rent to responsible tenant. Available November 1st. Phone 382-4465.

LARGE NEW THREE-BEDROOM home overlooking Gorge waterway. All appliances and dishwasher, 1½ baths, fireplace, patio, fenced yard. Family with references. $425 per month. Call 386-1422, Local 258.

IMMEDIATELY AVAILABLE near school, shopping centre, bus stop, 2-bedroom house with large living room and full basement with new carpet. 2-bedroom suite for $250 with utilities. 384-3015.

KEATING X RD.
Large 4-bedroom, 2 fireplaces, carport and sundeck off eating area. Newly decorated, 2,200 sq. ft. $450 mo. Lease available. 592-7421.

ONE YEAR OLD, DOUBLE-WIDE mobile home, 1,300 sq. ft. 3 bedrooms, 2 bathrooms, wall-to-wall carpet. Fantastic seaview, on acreage to responsible tenants. $350. 642-3546.

SMALL 2 BEDRM. HOME ON 1 acre near the beach in Shawnigan Lake. Stove, fridge, garage. Idylic country setting. $275. December 1. Phone J. Ettema, Bus. 743-5311 or Res. 743-2607. Shawnigan Realty.

AVAILABLE IMMEDIATELY 2 blocks from university, split level 1500 square ft., 3 bedrooms, family room, fireplace, 1 year lease available with option to buy, $425. 477-0997.

2 BEDROOMS, LIVING ROOM with fireplace, separate dining room, quality carpets, close to town. No pets. $365 per month. 477-5038.

3 BEDROOMS, 2 BATHROOMS, living room with fireplace, separate dining room, quality carpets, close to town. No pets. $450. 477-5038.

2-BEDROOM UPPER DUPLEX, wall-to-wall carpet, stove, fridge, drapes and utilities included, $325 a month. Close to Woodward's store. Phone 385-0068.

24X60 MOBILE HOME ON large acreage in Colwood area, excellent condition. Stove and fridge included, 3-bedroom, $350 per month. 386-2431.

2 BEDROOM, FULL BASEMENT, with extra bedroom and rec. room home in Esquimalt, $425. Available November 1. Contact after 4:30, 386-7185.

3-BEDROOM TOWNHOUSE, wall-to-wall carpeting, 4 appliances, secluded and quiet. No pets. Available now. Apply the Royal Trust Company, 388-4311.

UPLANDS
2-bedroom bungalow with den, 5 appliances, wall-to-wall carpeting, no pets. Rent $450. Apply the Royal Trust Company, 388-4311.

1 BEDROOM SELF CONTAINED unit, in bungalow court, in Colwood area, $200 a month, everything included, partly furnished. 658-5479.

3 BEDROOM HOUSE. GOOD LOcation near Glanford School. Professional person preferred, children and pets O.K. $350 monthly. 479-4981.

2-BEDROOM BUNGALOW, fenced yard attached garage, close to Douglas bus, school, park, tennis court. $350. November 1st. 479-6348, after 5:30.

LARGE NEW 3-BEDROOM house, fireplace, w-to-w, 1½ baths, available November 1st. $370 per month, Glanford area. 479-9505, after 6 p.m.

LARGE 2000 SQ. FT. 3 OR 4 BEDroom house, everything included, $450 a month, with $50 off for overseeing my property, in Colwood area. 658-5479.

WHIFFEN SPIT WATERFRONT
Large 4 bedrooms, family room, fireplaces, living-dining room with view balcony, carport. 3,000 sq. ft. $650 mo. lease. 592-7421.

CLOSE TO WATER, 3 BEDrooms, big kitchen, 2 bathrooms, living room, dining room, fun room, big yard. 382-4148.

CLEAN, MODERN, THREE BEDroom home. Fridge and stove, near Shelbourne Plaza, $400. 477-8754.

SOOKE, CONTEMPORARY CHAlet on 1.25 acres. 2-3 bedrooms, 1½ bathrooms, 2 carpeted floors. $300. 642-5508.

AVAILABLE NOVEMBER 1ST, 3 bedrooms. Fridge and stove, separate entrance, near schools, shopping, no pets. 383-3186.

SHAWNIGAN LAKE WAterfront, new 3-bedroom home, $295 per month, references please, phone 477-9173.

BACHELOR SUITE WITH KITCHen, $150 per month, corner Cook and Empress Ave. available immediately. 477-2531.

THREE BEDROOM, FULL BASEment home, near Woolco-Woodwards, fenced, $400 per month. 384-0256.

IN EXCELLENT AREA, 3 BEDrooms, full basement, available November 1st. No pets. 385-4908, or 384-1539.

TWO-BEDROOM HOUSE FOR rent $350 and two-bedroom suite for rent $250. Includes all utilities. 386-7397, 383-3678 after 5.

2 BEDROOM HOUSE, QUADRA and Hillside. Phone 382-7532 after 3:30 p.m.

CLOSE TO TOWN, UPPER 2 OR 3-bedroom duplex, $305 includes heat, stove and fridge. 658-5702.

3 BED, ½ ACRE, FRIG, STOVE, drapes. $375 mthly. References. 1257 West Burnside.

5 BEDROOMS, STOVE AND fridge. Ideal for big family. Available November 1st. 479-2509.

3-BEDROOM LUXURIOUS, $398 main floor condominium, 562 Rithe St. 658-5706.

3-4 BEDROOM, MODERN, quiet. Phone days. Available November 1. 382-0045. References.

SIDNEY AREA, 3 BEDROOM DUplex. 1½ baths, $295 monthly. Very clean, no dogs. 656-4003.

SMALL COTTAGE, PAY YOUR own utilities. $210. No pets. 385-2743.

SIDNEY, MODERN FOUR BEDroom, dishwasher, fenced. 652-1385 656-4212.

NEAR UNIVERSITY, LOVELY 4-bedroom home, 2 bathrooms, rumpus room. 592-0738.

COLWOOD, IMMACULATE, 3-bedroom. 2700 sq. ft. living area, beautiful shrubs. $390. 478-4245.

3 BEDROOM, CLOSE-IN, GREENhouse, children welcome, $325 per month. 382-8871 after 5 p.m.

HUGE 2 BEDROOM, HEATED, quiet, secluded, 3 mile circle, $375. 479-8041 evenings.

3 BEDROOM, OAK BAY, LARGE lot, no basement, w-to-w. View 7-8 p.m. nightly at 1638 Redfern.

2-BEDROOM HOUSE, CHILD welcome, $275. 478-0245.

210 HOUSES TO RENT UNFURNISHED

COLWOOD AREA. TWObedroom house, fireplace, wall-wall, stove, fridge. No children. $225 per month. 478-4033.

5-BEDROOMHO USE, COUNTRY area, Sidney, abstainers, nonsmokers, $400. 656-3363 or 656-2488.

5-BEDROOM HOUSE, COUNTRY fireplace, secluded backyard, close in. References. $300. 385-1640.

IN GORDON HEAD AREA, 3-bedroom house available. November 1st. 477-2956 or 382-1811.

211 HOUSES TO RENT FURNISHED

Good responsible mature couple for beautiful home furnished or partly furnished, very low rent plus all utilities, for 5 to 6 months, no pets or children, prefer non smokers. References. 384-4611.

4-YEAR-OLD TWO-BEDROOM, fully furnished, washer, dryer, fireplace, in Sidney. For winter, starting second week in October to April 1, 77. 656-1675.

AVAILABLE NOV. 1. 3-BEDROOM house. Shawnigan Lake. $250 month. 382-6823.

NEWER TWO BEDROOM, CENtral Saanich, couple only, no pets. Rent very reasonable. 652-3415.

SEE AD UNDER PART-TIME employment. 537-5497.

212 HOUSES WANTED TO RENT

NEED 2-BEDROOM HOUSE OR duplex, Dec. 1st or Jan. 1st. Quiet, responsible middle-aged couple, no children, 1 small pet, Sidney or Sidney area. Priced to $200-$240 per month. 656-4538.

COMFORTABLE HOME IN VICtoria for winter in exchange for excellent care of home, plants, and pets. Nurse, non-smoker, and non-drinker. 384-0294.

WORKING COUPLE REQUIRE for November 15th or Dec. 1st, 1 or 2-bedroom house on quiet street, Oak Bay or Fairfield preferred. References. 383-7096.

CAREFUL COUPLE, ONE CHILD, requires pleasant home, nice surroundings, willing to purchase for $3,000 down or so. References, 477-0028.

WANTED!! WORLD-WIDE ORGAnization desires lease with option to purchase a large house in a busy area. Will renovate if necessary. 479-3740 even.

HOUSE OR COTTAGE WANTED. Close to Victoria. For responsible couple. Will do maintenance or improvements for reduced rent. 382-2648.

3 BEDROOM HOUSE OR DUplex. Responsible mother, 2 children, 12, 9. Oaklands or Lake Hill school district. Phone 595-2336 between 6-8 p.m.

QUIET YOUNG COUPLE WITH one-on-the-way, require clean 2-bedroom home, can afford $200 to $250. Phone 383-1759 after 5.

WORKING MAN WITH SMALL family needs medium-sized house, prefer rural Saanich area, references. 479-9282.

RESPONSIBLE COUPLE AND child require house for December 1. Prefer country area. Please call 386-1638 evenings.

2 STUDENTS WANT SMALL house or cottage near ocean. 382-4625.

WANTED TO RENT SMALL house or cottage in Sidney or Central Saanich. 656-5417.

RESPONSIBLE PROFESSIONAL person requires small house or cottage. 479-3674.

215 HALLS, WAREHOUSES, STORES and OFFICES TO RENT

REALSPAN PROPERTIES LTD.
1031 VANCOUVER ST. 388-6454

WE SPECIALIZE IN LEASING

OAK BAY BORDER — New, air conditioned office (with parking) near Foul Bay Rd.-Cadboro Bay Rd. intersection. Excellent profession office.
BURNSIDE AVE. — Reasonable rental rates, new bldg., close to town yet away from congestion.
FORT ST. — Walking distance to Court House. New, air conditioned office bldg. Can accommodate large or small tenants.
WAREHOUSE — We have several buildings available, from 1200 sq. ft. to 14,000 sq. ft. Call for details.
R. I. MURPHY
B. H. DOVEY
388-6454

FOR LEASE
1,200 sq. ft. warehouse-office in Town and Country district.

Office to share, including phone, telephone answering and private office, $150.
Keating Investments Ltd.
386-2910 656-3233

BURNSIDE RD.
BRAND NEW BUILDING
—Parking
—640 sq. ft. (more if needed)
—Ideally suited for T.V. sales, service, small appliances, office equipment etc.
—Available Nov. 1
BRIAN MARTIN 895-5171
Canada Trust

NEW WAREHOUSE FOR LEASE
One block off Douglas Street. Areas available; 3000 or 4500 square feet. Sprinklered, automatic levellers. For further details call: JACK MEARS 598-3321.
JACK MEARS OAK BAY REALTY LTD.

OFFICE, WAREHOUSE COMBINATION TOTALLING 2,300 SQ. FT. RENTING NOW INCLUDING HEAT AND LIGHT. WAREHOUSE HAS LARGE OVERHEAD DOOR AND HIGH CEILING. ADDITIONAL INFORMATION FROM MR. ANERSON AT 382-2721 OR 477-4985.

FOR LEASE IN SIDNEY
2,800 sq. ft. concrete block building, 1 year old, presently set up for marine repairs and chandlery in main business district of Sidney. Phone 656-2432 days, evenings 656-5403, or call at 9757 Fifth St Sidney.

FOR RENT
Large area with approx. 11,000 sq. ft. fully fenced and with office, available immediately. 200' of frontage on Burnside Ave. For further details please call Mr. Anderson at 382-2721 or 477-4985.

895 FORT ST. AT QUADRA
Attractive, bright, carpeted and freshly decorated private office plus reception area in modern building. Includes heat and janitorial service. Available immediately. $185 per month. 385-5843 afternoons.

CLEAN, BRIGHT OFFICE. vailable immediately, comprising approx. 600 sq. ft. and renting for only $135 per month including heat and light. For further details contact Mr. Anderson at 382-2721 or 477-4985.

MEETING ROOM AVAILABLE now for small groups. Club meetings, coffee parties, business seminars, etc. Reasonable rates. 388-7861.

HASHNA COURT
Offices, wholesale, space for lease. Choice location. 3247 Oak Street. A. S. Bains Dev. Ltd. 384-5016 anytime.

WAREHOUSE — COMMERCIAL space available for rent or sale. 477-6666.

WANTED TO RENT GARAGE for storage. 388-7818 Apt. 462, after 6.

215 HALLS, WAREHOUSES, STORES and OFFICES TO RENT

SEASPRAY PROPERTIES LTD./REALTORS
727 Johnson St.

NOW LEASING
OFFICE SPACE
QUADRA CENTRE—The best in town, limited space available.

RETAIL SPACE
FORT ST. — 1,000 sq. ft.
HILLSIDE — 1 only, 1100 sq ft.
ESQUIMALT — 1200 sq. ft. in busy mall.

WAREHOUSE
CECELIA — 6600 sq. ft.
For Further Information Contact
386-3124 R. D. LAW 478-9474
386-3124 J. COLWELL 479-4670

Park Pacific

PROFESSIONAL OFFICE SPACE available in new five-story concrete, fully air-conditioned and carpeted building on Quadra St. near McKenzie Avenue with ample on-site parking. Architect-designed interior layout and decor. WILL CONSTRUCT INTERIOR INTERIOR PARTITIONING TO SUIT TENANT.
Park Pacific Apartments Ltd.
388-5491

PRIME
OFFICE SPACE
Situated on the corner of Hillside and Work between Quadra and Blanshard. This space is brand new and situated close to town but far enough that there is lots of parking. The building has air conditioning, elevator, janitorial services, electricity included in the negotiable rents. For further information call:
WILF GEE 477-5550
WESTMONT REALTY LTD.
920 Hillside
386-6796

DOCTORS, LAWYERS, ACCOUNTANTS
BUY OR RENT
We have up to 969 sq. ft. available. Buy or rent or rent with option to buy. New building with separate outside entrance. Heating and air-conditioning included. Join already established professionals — this attractive new building. $7.50 sq. ft. or less for long lease holders. $54,900 to purchase.
WESTALL MANAGEMENT
385-7721 595-4273

PROFESSIONAL OR COMMERCIAL
OFFICE SPACE TO RENT
830 PEMBROKE
—2 areas 1200 sq. ft. partitioned for doctor's office.
—1 area 2700 sq. ft., open
829 ADMIRALS
—1 area 1375 sq. ft.
Rates from $4 sq. ft.
KILMARNOCK HOLDINGS LTD.
595-2434

STORE FOR LEASE
Chamberlain Walk
1841 Oak Bay Ave.
620 sq. ft. at $323 per month
Available immediately
M. STEELE-MORTIMER 388-6691
Roberts Investments Ltd.

STUDIO
Available immediately, renting for only $150 per month including heat and light. Approx. 800 sq. ft. on second floor level. For further details contact Mr. Anderson at 382-2721 or 477-4985.

Office Party, Club or Lodge Meeting?
CALL
KING ARTHUR'S
660 JOHNSON ST.
385-5331 or 385-0052

WANTED TO LEASE, APPROXIMATELY 1200 sq. ft. warehouse with minimum 14' ceiling for about $3 per sq. ft. Preferably in quiet area for recording studio. 382-7021 after 5 p.m.

RETAIL STORE FOR RENT
A 400 sq. ft. retail unit now available in the mall at 720 Yates Street. For leasing information contact M.E.P.C. 383-4168.

WILL SHARE PARTITIONED OFfice space. Second floor, carpeted, air conditioned, janitorial service. All included, parking available, good location. 384-2621.

WANTED, WOODWORKING shop. Free or cheap, will operate carefully, day or evenings, toymaking, partners considered. 595-7654.

STORE FOR RENT, APPROXImately 1,000 sq. ft., prime retail area. 748 Johnson St., $600 per month. For further information phone 383-2514 or 385-6718.

ONE-PERSON OFFICE
Penthouse accommodation. Share services and expenses. Available now. Smith Dobson Estates Ltd., 384-1424

1,800 AND 3,600 SQ. FT. WAREhouse with offices, deck and level loading. Oak Street. Ph. R. B. Long, 592-3663.

FOR LEASE
Office space at 616 Hillside Ave. Includes heat and light. $250 per month. 386-3556.

DOWNTOWN OFFICES FOR business and professional use. Competitive rates. Apply the Royal Trust Company, 388-4311.

FOR RENT — 20X40X10 freezer space, whole or part. Saanich Fruit Growers Association, 652-2831.

LANGFORD. IDEAL FOR wholesale Warehouse — store — shop — or offices — 400 to 3000 square feet. 478-0535.

CLOSE TO TOWN, 2300 SQ. FT. off Douglas, lots of parking, to view 386-1082.

$225 DOWNTOWN RETAIL or offices. Excellent location. 383-1239.

2020 DOUGLAS, 2 EXCELLENT offices, convenient parking available. $90 and $150. 592-0828.

WANTED: GARAGE TO RENT for car storage. 384-1375.

MODERN ESQUIMALT OFFICE, 418 sq. ft., $150 a month. 386-7635.

233 MORTGAGE LOANS and INSURANCE

SECOND MORTGAGES
—No bonuses, brokerage or finder's fees
—Borrow up to $15,000
—14.9 per cent on amounts over $8,000
—15 year amortization
Household Realty
CORPORATION LIMITED
VICTORIA
1218 Douglas St.
382-8156
3459 Saanich Rd.
386-3226

MORTGAGES
TO $25,000
Big Cash to do Big Things
Consolidations and Refinancing
Competitive Rates
Urban and Rural Properties
Telephone Mr. R. Welz at 382-8261 or evenings 477-0997
BENEFICIAL
REALTY LTD.

Funds available immediately for 1st and 2nd mortgages. Contact:
david burr ltd.
655 FORT ST. 384-9335

233 MORTGAGE LOANS and INSURANCE

We Specialize In
FINANCING
DEVELOPMENT
1st and 2nd
MORTGAGE
LOANS ON
ACREAGE,
APT. SITES
Or Most Any
Real Estate
Holdings
ANYWHERE IN B.C.
CASH VALUATIONS ON EXISTING MORTGAGES OR AGREEMENTS GIVEN WITHOUT OBLIGATION
COURTESY TO FELLOW BROKERS
PHONE MR. LEN THOMAS COLLECT AT 384-7128
Douglas Hawkes Ltd.
990 Blanshard St.

1st - 2nd - 3rd
MORTGAGE
LOANS
NO BONUS
NO DISCOUNT
NO HIDDEN CHARGES

Examples

Borrow	Pay Monthly
$ 2,500	$ 34.23
$ 5,000	$ 68.46
$10,000	$136.91
$15,000	$205.36

15-year amort. — 5-year term
No amounts too small or too large
Interviews in privacy of your own home
Money Immediately available
W. A. (Bill) Hodgson
385-2458
EVENINGS: 385-4528
24-Hour Service
Byron Price and Associates Ltd.

SECOND
MORTGAGES
—Up to $25,000
—13.5%
—Up to 12½ years to repay, 5-Year terms.
—Fully life insured at no extra cost.
For the purpose of
—Home renovations, debt consolidation.
—or any worthwhile purpose
TORONTO
DOMINION
BANK
Town and Country
Shopping Centre
3635 Douglas St.
386-6791

MORTGAGE FUNDS AVAILABLE FOR FIRS MORTGAGES AT 12%, SECOND MORTGAGES AT 15% AND INTERIM FINANCING. FOR DETAILS CONTACT MR. McKENZIE 386-7521. BOORMAN INVESTMENT CO. LTD. 1111 GOVERNMENT.

MORTGAGES?
J. D. BOSDET LTD.
120-727 Johnson 386-3128

SAANICH MORTGAGE CORP. Funds available for first and second mortgages, interim and land financing. Alan Dove, 388-6657.

MORTGAGE FUNDS NOW available. Continental Estates Corporation, 777 Fort St., 385-6778.

MONEY FOR SHORT TERM 1ST and 2nd mortgages. Apply to Victoria Press Box 569.

234 MORTGAGES FOR SALE

FAIRVIEW MANAGEMENT LTD.
FIRST MORTGAGES
$50,000 at 14.5%—Construction loan
$50,000 at 14.5%—Construction loan
$40,000 at 12%—40 percent of value
$24,000 at 15%—67 percent of value
$19,600 at 15.5%—85 percent of value
SECOND MORTGAGES
$8,500 at 17%—2 year term
$18,500 at 16.5%—3 year term
$17,000 at 18%—1 year term
$4,450 at 21%—3 year term
$13,000 at 18%—3 year term
FAIRVIEW MANAGEMENT LTD.
748-2509

MORTGAGE
FUNDS
24 Hour approvals
1st-2nd and 3rd Mortgages
Short and long term
We are specialists in unconventional financing
H. HEGEN REALTY
No. 204-493 BURNSIDE EAST
MORTGAGE DEPT. PH. 388-4014

FIRST MORTGAGE — 12%
5-year term. Contact D. H. MacGillivray, 388-6691
Robert Investments Ltd.

235 WANTED TO BORROW

$300,000
Required for only 6 months. Secured by way of a second mortgage at 16-18%. Excellent, convenient, and good equity. Call FRED G. CARVER, HENDERSON REALTY LTD., 385-9741.

FIRST MORTGAGE $35,000 AT 13%, 5-year term. For details call Mr. McKenzie, 386-7521. Boorman Investment Co. Ltd., 1111 Government St.

240 BUSINESS OPPORTUNITIES

Vancouver
Island
RESORT
300' of waterfront and sandy beach — adjacent to Island Hwy. Phone Ted Hobbs 477-9514 (Bus.) or 592-0022 (Res.).
Century 21 Principal Properties Ltd. 4088 Shelbourne St., Victoria, B.C.

GROCERY STORE
Youbou
Attractive store on main thoroughfare. Approximately 3500 sq. ft. Equipment like new, well stocked. Will lease building or sell outright. Extra rental income from 4 room cottage on property. 9 miles from nearest competition. For further information phone Mr. Cook, 749-6711 days, 749-3282 nights.

MEAT MARKET AND
LOCKER PLANT
Lake Cowichan
All equipment like new. Good yearly volume. Will sell building or lease. For further information phone Mr. Cook, 749-6711 days, 749-3282 nights.

A WONDERFUL OPPORTUNITY for an industrious hairdresser. A three-chair, four-dryer Unisex beauty shop in Ladysmith plus living space included in shop. Bonus offer, the building can be bought for a reasonable price and terms. For more information call 245-2343 from 9 a.m. to 9 p.m.

100 FEET DINING LOUNGE overlooking the sea on Victoria's scenic drive. Large living or rental apartment attached. Includes land, over one acre on three treed lots. Also, equipment and goodwill. For information, write Victoria Press Box 558. Please send phone number for appointment.

IDEAL FOR COUPLE
Only cafe Industrial area. Closes at 4:30 p.m. Monday-Friday. Regular clientele. Average net income $1200 monthly on expired lease of 32 months at $100 monthly. $14,900. 477-5103 after 6 p.m.

OWNER OPERATED BUSINESS for sale. Suitable for two working partners. $12,500 which includes machinery and two trucks. 479-2570.

DRIVE-IN RESTAURANT FOR sale, excellent location on main highway on sunshine coast. Enquiries phone 248-5685.

BAKERY, HUSBAND AND WIFE operation. Invest $32,000. Will yield approximately $28,000 net per year. Phone 477-1366 after 3 p.m.

240 BUSINESS OPPORTUNITIES

WHITTOME'S
1111 BLANSHARD 388-4271

DELICATESSEN
In a busy downtown location, an excellent business showing a good return. Hot and cold take outs. Good lease with option to renew. Price includes: equipment, fixtures and good will. Stock extra. Complete details available to qualified purchaser. MLS. For confidential showing please call:
W. MICHAELS R. JOHNSON
388-4271 (24 Hr. service)
J. H. WHITTOME & CO. LTD.

IMPOSSIBLE
DREAM
Open up your office at 5:30 p.m. Close your office at 9:30 p.m. Fortune 500 Company has outstanding opportunities for earning an excellent income, full or part time. No franchise fees or inventory loading. Factory training in your area. A permanent BOOMING MARKET. Choice areas still open in British Columbia.
We can prove it
Write or call COLLECT
GREG COHN
Vanguard Division
JASCO
INTERNATIONAL
(604) 681-9840
1271 Howe St., Suite 101
Vancouver, B.C.
V6Z 1R3
An equal opportunity employer

Fishing Resort
Business has been excellent at this up-island Fishing Resort. 5 acres with 12 mobile home pads, 50 trailer sites, 3 cottages, boat rentals and launching, tackle sales, foreshore lease. 100% summer occupancy. Prospects for next season are excellent. Full price $265,000. Down payment $100,000. Owner will take your Victoria, Nanaimo, Parksville home in trade as part of down payment if he likes it. Invest in your future. Call JACK BRAND 524-3641.
WOLSTENCROFT
524-3641
344 COLUMBIA ST. NEW WEST

NEW ELECTRONIC
WALL GAMES
COIN OPERATED
1. Be the first in your area. All locations supplied
2. Available in all areas of B.C.
3. No floor space required, hangs on wall and is operated by remote control.
4. Approved by LOB for use in beer parlours, pubs and private clubs.
5. Easy to service, all solid state.
6. Many locations do $300.00 per week.
7. $10,000 investment gives you an excellent return.
Write name, address and telephone number to Wall Games, P.O. Box 91387, West Vanc., B.C. V7V 3P1.

Location and
Local Trade
Are the ingredients for a successful restaurant business. This business has both. PLUS the land, building, business and living accommodations for couple are included in price. ALSO, owner may carry Approx. 75% financing. A rare opportunity at $149,500.
Scott Kendrew
385-7761 24 hrs.
D. F. HANLEY AGENCIES LTD.

CAMPBELL RIVER
GROCERIES AND
GAS
Highway-waterfront location, boat ramp, lots of parking, room for expansion. 2000 sq. ft. block Bldg. with 1800 sq. ft. living quarters above. Grossing $530,000 with good net. Buy the business for $95,000 and lease the bldg. or buy the package for $300,000. For full particulars write.
BIG ROCK STORE
906 SOUTH ISL. HWY.
CAMPBELL RIVER, B.C.

TAX SHELTER
TROUBLE FREE
New 33-unit motel in exceptional location. This investment will provide you with every benefit including:
Large gross income
Large net income
Best tax shelter
Now managed by resident manager — or you may prefer to manage yourself. For details on this and other tax shelter investments, please call: L. E. KIRK, 386-2955 or 656-1295. Century 21 Mayfair Realty.

SERVICE STATION
AND COTTAGES
A great opportunity for a mechanic wishing to get away from the city living. Located up island on a treed 1.09 acre parcel. A modern one-bay station, an excellent home, 1340 sq. ft., 8 rental units. Large 24x60 swimming pool. Full price $150,000, some mortgaging that may be assumed. For appointments to view and more details please call Grant MacFarlane, 386-3585, res. 479-8528. Victoria Realty Ltd.

OPPORTUNITY
Industrial Zoned
Shops and-or warehouse. 54,000 sq. ft. property. Two adjoining steel and block buildings. Clean, 3,200 sq. ft. Close to Sidney and Highway. $119,000.
CALL:
BOB HAGUE
385-7761, 24 Hrs.
D. F. HANLEY AGENCIES LTD.

DECLARE YOUR INDEPENDENCE!
With only $1,000 investment and earn $15,000, $25,000 per year part time, or more full time as public relations, easy work, no auto or experience required. Qualifications: self-confidence, well groomed, good manners, and good reputation. Apply in person for interview and free coffee and doughnuts, 661 Burnside Road East, second floor, Suite 201 from 9 to 10:30 a.m. and 2 to 3 p.m. Monday to Friday.

SPADE WORK DONE
Unique retail speciality bus. in new downtown shopping complex. In operation for less than year and shows excellent prospects for substantial further growth. A clean operation with favorable renewable lease. Qual. buyer could get in with min. cash. For details phone:
FRANK OLIVER 383-6904
AUSTIN MITCHELL
386-3231 598-3533
BLOCK BROS. REALTY LTD.

COMMERCIAL
.73 ACRE
Located in Sooke area on main highway. 1860 sq. ft. modern building could be adapted to almost any venture. On level lot with large paved parking area. Asking $135,000. MLS. Additional .73 acre and home, also available. Contact Bill Kozak, 386-6164, res. 642-3404 anytime.

SMALL CAPITAL INVESTMENT
Serious inquiries are being considered by world-wide marketing organization(already established in 30 countries. Our product is being advertised in 7 international publications. Limited territories still available. Complete training and orientation. No franchise fees. Send inquiries to No. 5-1015 Burrard Street, Vancouver, B.C.

NANAIMO, FOR SALE BY owner. 12 suite apartment, 8-2 bedroom, 4-1 bedroom. Also big 3 bedroom bungalow for owner or manager. Located on nearly 1 acre paved lot. Suites are self-contained, all appliances, wall to wall, building in excellent condition. $250,000. 753-0954, no agents.

240 BUSINESS OPPORTUNITIES

CRAFT SUPPLY
SHOP
CENTRAL LOCATION
REDUCED — $6,500
Urgent situation! Creates an opportunity for art-minded person or couple interested in supplying the needs of industrial arts community including pottery, macrame, weavers and candle making. This newly established business has good connections with several of the colleges and community craft organizations, and business volume is increasing rapidly. MLS 19955. For extra details and viewing arrangements, please call:
CLIFF ANDERSON
384-8124 477-3994
Pager: 388-6275 — 2342
or
384-8124 MIKE VAUX 658-1135
Pager: 388-6275 — 2313

INVESTMENT
APARTMENTS REQUIRED
(1)—We are also searching for a 4 to 10 unit conversion apartment Rockland-Fairfield to Beacon Hill areas preferred. For 2 individuals.
(2)—Third party in need of larger 12 to 24 unit rental apartment in a good central location. New or older units would be considered.
CLIFF ANDERSON
384-8124 477-3994
Pager: 388-6275 — 2342
384-812 MIKE VAUX 658-1135
Pager 388-6275 — 2313

P. R. BROWN
AND SONS LTD.
"The People To See"

PLANT SHOP
A very nice one-person operation located in city center. Tropical plants and related items. Priced reduced to $6500 plus inventory at cost for quick sale. Xmas stock already ordered. Take over now and reap benefits of the coming busy season. Vendor will assist in the operation for short period if asked. Call:
Messrs.
K. O. MOORE or D. WAGNER
385-3435 anytime
Courtesy to Realtors

MINIT-TUNE
FRANCHISE
Minit-Tune, the tune-up specialists have franchises available in Victoria and Nanaimo.
This unique "while you wait" tune-up centre is a proven successful concept with prices that include parts and labour and 4,000 miles, 4-month guarantee.
Specialized automotive centres have a proven spectacular success record in North America.
We provide assistance in location, staff training, management, advertising and accounting to ensure the success of your Minit-Tune Centre. No mechanical ability necessary.
Capital required approximately $20,000.
Phone or write:
MINIT-TUNE B.C. Ltd.
305-1124 Lonsdale Avenue,
North Vancouver, V7M 3H1
980-2722

A. E. LePAGE
WESTERN LTD. REALTOR
1391 HILLSIDE
386-6331

MOBILE HOME PARK
A beautiful park just forty-five minutes from Victoria. The 106 pads are fully serviced with all services underground and all roads paved and lighted.
If you want a good investment and an opportunity to keep involved with management don't miss this one.
The park if fully occupied and giving a reasonable return at the listed price of $950,000.00. For further information call
EDMUND HIGGIN 386-6331

EQUIPMENT AND
REPAIR BUSINESS
Ideal location on the Trans-Canada Highway in Duncan, hauling prime lines, good yearly volume, on leased premises of 2000 sq. ft. Equipment and business at $35,000.

LAUNDROMAT
With prime Duncan location, leased premises, near new equipment and with ever increasing volume. Asking $42,500.

BAKERY BUSINESS
With a good location in Duncan, leased premises. Equipment and business offered at $35,000.

DETAILS AND VIEWING on the above business opportunities by calling George Naylor at 746-6161 or eves. 746-5210.
J. H. WHITTOME & CO. LTD.

DRY CLEANING
Busy Bee 1-hour Cleaners with 40 successful package plants in B.C. is expanding. Excellent shopping Centre and high-traffic locations are now available in the Okanagan, Vancouver Island and Lower Mainland areas. Management and staff can be made available for absentee owners. Good returns on investment can be expected plus management salary for working owner. For local information call Mr. Martin, 478-3313 or reply to Busy Bee Enterprises International Ltd., 1687 West Broadway, Vancouver, B.C., V6J 1X2.

JUST LISTED
DOWNTOWN
SPORTING GOODS
and bicycle sales-repairs. An excellent turnover that could be increased and a very good repair trade. Clean stock of guaranteed value. Vendor will assist for one month with familiarization of all aspects of the business. Excellent returns, see this for a great way to make a good living. Price including stock, $70,000. MLS 20420.
BUD ZUCK
384-8001 598-7215
The Royal Trust Co.

SALT SRING
ISLAND
HEALTH REASONS compel sale of thriving Beauty Salon with established clientele. Nearly 600 sq. ft. building located on .73 acre property fronting 2 roads and zoned C2. Suitable for 3 operators. Some equipment incl. Centrally located in business district of Ganges. Asking $65,000.
ANN FOERSTER — 537-5156
PEMBERTON, HOLMES LTD.
BOX 929
GANGES, B.C. 537-5568

BLUEPRINTING SHOP IN downtown location. Established clientele with excellent growth potential. Ideal husband and wife business. Will train new owner(s.) Good financing possible on $20,000 including stock and equipment. Contact Mr. Wilson, 2667 Capital Heights, 382-0175. Evenings.

HOWDY PARTNER — WE WILL sell a 25 per cent interest in a good Victoria motel. Purchasers to "live-in" and manage. Phone 595-3224

OPPORTUNITY TO BUY OR invest in auto wrecking business. Excellent potential. Reply Victoria Press Box 524.

241 BUSINESS OPPORTUNITIES WANTED

SUCCESSFUL BUSINESSMAN now living locally, seeks directorship or partnership in good progressive company or business. Ideal for perosn thinking of semi-retiring. Anything interesting considered, but MUST conform to high standard of business ethics. All replies treated in utmost confidence. Victoria Press, Box 575.

244 REVENUE PROPERTY

ASKING $45,900
Older Up and Down duplex in excellent renting area. Good holding property with futute possible potential in land value for apartment site. Drive by 1268 Walnut or call CHES HAYS 384-8001 or Res. 658-5663. The Royal Trust Co.

APARTMENT
Large block in an excellent area, for less than $18,000 per suite. For confidential information by appointment please call ALMER OLSON or BILL JENSEN. The Royal Trust Co., 384-8001.

NEW STRATA DUPLEX
3 bathrooms, 2 fireplaces, 2 bedrooms plus wet bar plumbing. Has in-law possibilities. In Esquimalt, $60,900. MLS.
JEANNIE DEWHURST 384-8001 or Res. 477-6040, The Royal Trust Co.

244 REVENUE PROPERTY

ACTION REQUIRED
Owner anxious to sell, so take a look and make an offer on the asking price of $55,900 for this Craigflower Road duplex. Clean and comfortable with 2-bedroom suite up and larger 2-bedroom suite on main floor. MLS 19447. For further information please call: DENNIS BERRY at 598-3344.

DUPLEX
Located near Jubilee Hospital currently rented $600 per month gross. Easy-care fully fenced lot. Property in A-1 condition. Good investment on asking price of $65,000. Call: 598-3344 (Bus.) JOHN JENKINS 598-5767 (Res.)

COOK ST. APARTMENT
QUIET TENANCIES
With 11 suites plus owners accommodation, this block is immaculate and so quiet. Mostly lady tenants, some to 10 years. Just a few blocks from park. Owner will accept house or smaller blocks as down payment. Recent sale has collapsed. Asking $225,000. Ty all offers. Call: FRANK WILLS, 598-3344.
JACK MEARS
OAK BAY REALTY LTD.

JAMES BAY
7 RENTAL UNITS
$68,000
Gross rents over $9,000 per year. Duplex zoned lot in Beacon Hill area. New MLS, for statement and viewing please call HELEN JONES 595-7913.
385-2481

SxS Duplex
Price Reduced
$68,000 MLS
Situated on the border of Banfield Park on a 60'x130' lot. Built in 1964 in good condition. Each side comprises L.R., Dinette, Elec. Kitchen, (range and fridge) 2 good bedrooms, 4-pce. bath, full 7'6" basement — OOM heat. 100 AMP wiring, R-1 plumbing for additional bathrms. Drive by 1105-1107 Mary St. (Corner Raynor) but please do not disturb occupants — owner wants it sold. Please call
385-2481
ED JUPP SID CUSTANCE
SWINERTON, STEWART, CLARK LTD.

GOOD INCOME
PRIME FAIRFIELD
On busline, near sea and shops. Large attractive apartments and housekeeping rooms. Fully carpeted, sound condition. Enclosed backyard. Needs paint outside.
MUST BE SEEN
INSIDE!
Never a vacancy. Call:
GERRY MARTIN
T. L. Mann & Associates Ltd.

DOWNTOWN
NANAIMO
Attention professionals. Main St. Nanaimo. 66' frontage, 500 sq. ft. warehouse space. On 2nd level overlooking the harbour, a 1427 sq. ft. 3-BR modern home, custom built for the owner. Duplexed with a 600 sq. ft. in-law suite, 3 carports, one 10 ft. high, parking for 5 cars. Panoramic view. Privacy. Vendor will carry mortgage. $195,000. Discuss your D. payment with me. WIN DOUGLAS 383-9902 or 595-5171.
CANADA TRUST

21 SUITES—11% RETURN
The Fraser Valley Motel in downtown Haney grosses about $4,500 per month and would net about $36,000 per annum to an owner operator. Ideal for semi-retired as there is a monthly rental-daily-weekly split in the room rentals. Well maintained and fully furnished with colour TV's etc. For more comprehensive breakdown please contact. R. DANIELSEN 595-4482 or 595-5131 CANADA TRUST.

HOME and REVENUE
or 2 family accommodation. SxS duplex beautifully situated in Fairfield. Quality construction, 3 bdrms. one side and 2 on the other, full basements with rec areas. Room for expansion and children. View by appointment. ML20124. MARY WOOD 382-9191, IRENE VAN 382-9191.

CANADA PERMANENT
TRUST COMPANY

SIDE BY SIDE
DUPLEX
Close to city and all amenities — one-bedroom each side — possible 2nd BR on one side. LR, kitchen, and hall entrance. $61,900. MLS.
479-1667 Joan Hopper 652-3103
388-4271 Donna Valikoski 384-2057
J. H. Whittome & Co. Ltd.
Royal Oak Branch

TRIPLEX
All on separate meters and separate hot-water tanks. 3-bedroom main suite features LR with FP, cove ceilings and leaded glass windows for character. Part basement, 2 1-bedrm suites totally self contained. Easy care landscaped lot. Building is vacant so set your own rents. Potential monthly income approximately $800. Priced to sell at $75,900. MLS No. 19253.
385-7721 Kent MacLeod 595-4273
GARDNER REALTY LTD.

COMMERCIAL
PROPERTY
A small stucco building suitable for residential or commercial use. 50'x99.5' lot. Located in a very pleasant residential area in Sidney. Asking only the price of the land. $29,500.
386-7523
386-7521 TOVE BARLOW 598-9859
BOORMAN INVESTMENT CO. LTD.
1111 Government St.

DUPLEX ZONED
This property has a completely modernized 2-bdrm home ready for immediate accupancy. The lot is duplex zoned and there is lots of space for the addition of another unit. Ideal capital builder for young tradesman. $48,500 with minimal down payment to good credit. Humphrey Golby 592-6730. Henderson Realty Ltd. 385-9741.

DUPLEX $$$$$
James Bay Legal Duplex, ½ block from Dallas Rd. Up is a 2-bedroom suite $250 per mo. Main is a 3-bedroom suite $380 per mo. Will be vacant Nov. 1st. Existing assumable financing of $52,000. Asking only $68,000. Hurry call BRIAN RIPLEY 598-5643. LANDSDOWNE PROPERTIES LTD. 592-2431.

FAIRFIELD DUPLEX
IN-LAW SUITE
NEAR OCEAN, SHOPS, BUS AND PARK. Furnished upper duplex and in-law suite. Owners living on main floor. Garage and drive-way.
MILDRED STAPELLS
384-8124 384-8075
Pager 506
PEMBERTON, HOLMES LTD.
1000 Government St.

TRIPLEX
BEACON HILL PARK
Attractive older type property, spacious rms, full bsmt., choice location adjacent to Park and Sea. Gross revenue $460 mth. Tremendous holding property. Price $68,000.
C. H. HOLLAND REAL ESTATE
620 VIEW, 386-1616 or 592-9784

DUPLEX
Up-Dn ea. 1140 sq. ft. bdrm newly renovated. Good rents against asking $65,000.
Eric or Lorraine Ziegler
592-1768 or 384-8075 Pgr. 503
Michael Ziegler 384-8075 Pgr. 310,
595-5171 anytime
Canada Trust

35 SUITES
By owner, in Victoria, 4 stories with elevator, all with balconies, great view, well maintained, no studios, first mortgage $400,000. Consider (trades and) or financing, U.S.A. trades also. Owner. 382-6801.

JUBILEE AREA. TWO SUITES, six rooms. Excellent condition throughout. Monthly gross revenue, $1,120. Lot size, 70x115. Tremendous holding property. $99,500. BAJ Properties, Alan Dove, 388-6657 or 592-6442.

SXS DUPLEX IN LANGFORD
2852-2854 JACKLIN ROAD
$82,900 or $41,900 per side
Only 7 years old, new lino and carpet, immaculate condition, 3 bedrooms, 1½ baths, fully fenced front and backyard. 478-4006.

SxS DUPLEX
3776-4 Savannah, 4 years old, wall-to-wall — extra parking. Garden dummied 4-plex. No agents. 656-7081.

SIDE-BY-SIDE DUPLEX, REduced to $79,500. All D.P. and trades considered. 1323-25 Haultain. MLS. Westgate Rlty. 388-9941. JIM RANSON, 479-5910.

244 REVENUE PROPERTY

Green Acres
3½ Percent
Exclusive Residential
HENDERSON REALTY
385-9741 (anytime)

FAIRFIELD
DUPLEX
Character duplex located in the desirable Clover Point area. 2 bedroom suite on the main, 2 bedroom suite up, plus a full basement. Well maintained and nicely decorated throughout. This building is presently owner occupied and offers excellent revenue potential. Only $66,900. Call RANDY COLBERT 479-5932 or 385-9741.

P. R. BROWN
AND SONS LTD.

DUPLEX
A SxS Strata Duplex. (The paint is still fresh.) 2 BR, 900 sq. ft. each side. Easy care lot. Vacant. Live in one side and rent the other. Located in Victoria. Asking $46,900 each side. Exclusive with:
Messrs.
K. O. MOORE or
D. WAGNER
385-3435
Courtesy to Realtors.

BROWN BROS. on LANSHARD
"People Helping People"

COURTENAY, V. ISL.
FOURPLEX — Only 6 years old, in beautiful condition. Two end suites have 3 bdrms. and small den, two inside suites have 2 bdrms., small den and balcony. When in Courtenay, why not drive by 2110 Piercy Ave. and remember, view appointment only. Price $89,900. Mortgage rate only 10%. Call: DOUG LAWSON in Victoria 595-2486, Evenings or 385-8771 (anytime).

4 PLEX
$75,000
Older style building in James Bay very close to Dallas Rd. Self-contained units—some work needed. Owner will carry financing. MLS. Please call:
JACK BETTS 477-4042

COOK OPPOSITE
BEACON HILL PARK
Immaculate home with revenue. 3 Bedroom Owner's Suite. Beamed ceiling. Living room with fireplace, family size dining rm, large bright kitchen. Four furnished house keeping suites. Full basements, top condition, easy care lot. Close to Dallas and the Park. $93,900. ML 20085.
BILL McCULLOCH
479-4487 385-2481
Swinerton Stewart Clark Ltd.
385-2481

OPEN HOUSE
1539 MONTEREY
SAT. 1-4
WAS $86,500
NOW $76,900
The duplex is in prime condition both inside and out and at this new price you know it's a great buy. Only three doors from Oak Bay Village with buses and shops virtually at your door step. There is lots of accommodation with two suites and a possible in-law suite PLUS a very high bsmt. The rents are not established so you have a free hand. Call now.
RANDY SMALL
385-7761 24 hrs. 388-6275 Pager 395
D. F. HANDLEY AGENCIES LTD.

A.R.P. and NEW
50 and 52 SUITES
2 new apartment blocks, Nanaimo and Parksville. Original A.R.P. buildings (no second mortgages back to Government). Without question 2 of the finest built new apartment blocks on Vancouver Island. Both with exceptionally large (especially Parksville) suites. A definite interest to the long-term investors. In Nanaimo $1,300,000; in Parksville $1,250,000. For further information call 385-3769.

REVENUE $88,500
This older character conversion has potential revenue of $925 per month if the owner's suite were rented. A new listing in a prime rental area, this home will impress you with its built-in teak cabinets, cedar panelling and floor to ceiling fireplace in the main in suite. For appts. to view call WENDY TRAIL 382-3825 or 592-2407 (MLS 20570).
WHYTE and GOWER
OAK BAY PROPERTIES LTD.
2227 Oak Bay Ave.

SIDE BY SIDE
NOT THE SONG, BUT A DUPLEX, YES, 2 bdrms. each side, full basement, drive-in garage and landscaping in the yard that can only be matched by the finest of parks. This is an excellent value at only $88,500 and located close to Mt. Tolmie. Call:
LARRY LINEHAM
595-2961 OFFICE RES. 595-0134
NATIONAL TRUST

APT. INVESTMENT
Approx. 3½ years old. 11 suites. Fully rented. Wall-to-wall carpets throughout. Close in. Electric heat. Easy to maintain. Separate storage room in each suite. One 2-bedroom and ten 1-bedroom. Full price $225,000. Gross income approx. $26,000. Do call me now. TED GRAVES 386-2955 or 385-3028. Century 21 Mayfair Realty.

MOUNT TOLMIE
AREA
Side by side modern duplex. 2 bedrooms, each side, large corner lot call now to view Connie Weyler 386-6164 or 592-1961.
CASTLE PROPERTIES LTD.

521 SIMCOE ST.
$74,900
Eight light housekeeping units grossing $800 per month. Good corner lot zoned R2. Call Connie Weyler for more details at 386-6164, Castle Properties Ltd.

28 SUITES
Modern apartment block only 7 years old. Owner would consider family home as part payment. Asking $460,000. For more information call:
385-7721 Bill Weiss 598-8443
GARDNER REALTY LTD.

6 SUITES
1 ACRE
Immaculate tudor conversion with 6 large self-contained suites. One acre with subdivision potential. High Quadra. $189,000.
CLIFF SALMOND
385-7721 477-3626
GARDNER REALTY LTD.

FAIRFIELD REVENUE
3-2 bedroom suite with possession of owners suite. Needs a little work. Only $63,900. MLS 19541.
NORMA HILL—383-7796
HAZEL CLARKE—658-5656
OFFICE—386-2911
Homefinders, Wall and Redekop

245 REVENUE PROPERTIES WANTED

INVESTOR REQUIRES REVENUE property, conversions considered, or what have you. Phone 598-1212 after 4 p.m. weekdays. Saturday and Sunday anytime. Private, no agents.

247 COMMERCIAL OR INDUSTRIAL PROPERTIES

2.2 ACRES
GENERAL COMMERCIAL
Close-in, High Traffic Count. $3.36 per sq. ft.
GERRY FINNIGAN
Castle Properties Ltd.
383-4739 (24 hrs.) 386-6164

247 COMMERCIAL OR INDUSTRIAL PROPERTIES

P. R. BROWN
AND SONS LTD.
"The People To See"

CENTRAL
SAANICH
WATERFRONT
5.8 acres zoned, Tourist Recreational Commercial Great development potential within 10 mile circle. Asking $225,000. More information?
K. O. MOORE OR
D. WAGNER
385-3435 — anytime

APARTMENT AND
COMMERCIAL
NANAIMO CITY
Two fully-serviced apartment sites 5 min. from downtown: 1.42 acres at $7.07 sq. ft. and 1.16 acres at $7.12 sq. ft. Commercial site on Departure Bay presently grosses $1,200 per month, .84 acre at $8.96 sq. ft. Vendors will consider trades. For more information call:
DAVID SCOTT 385-3435 ANYTIME

635-7 PRINCESS
AVENUE
Site area 5,760 sq. ft. Presently can gross over $500-mth. Asking $78,000. Call
DAVID SCOTT 385-3435 ANYTIME

B.C. LAND
AND INSURANCE
AGENCY LTD.

HERITAGE
BUILDING
A prominent early stone and masonery building at Bastion Square and Wharf St.
A SOLID SOUND STRUCTURE OF 23,000 SQ., FT. ON TWO FLOORS.
Exciting restoration possibilities will achieve the influences of the last century architecture and stone work prevelant in the era of our city's history. A new listing, price $550,000. For details and appointments to view call:
WALLY HELLIESEN
388-5555
B.C. LAND & INSURANCE
AGENCY LTD.

REALSPAN
PROPERTIES LTD.
1031 VANCOUVER ST. 388-6454

NOW SELLING
STRATA TITLE
WAREHOUSING
Units from 1600 sq. ft. Low down payment to qualified Purchaser.
B. H. DOVEY
388-6454 477-4081

Western HOMES Ltd.
WAREHOUSE?
OFFICE?
WORKSHOP?
BUSINESS?
2,065 sq. ft., main floor, 585 2nd floor could be developed. Brick and block building between Douglas and Blanshard on Princess St. Excellent location, lots of parking available to lease. Priced to sell, quickly at $69,900. Zoning M-1.
Jack Davis
386-3494 (24 hrs.)

SEASPRAY
PROPERTIES LTD./REALTORS
727G Johnson Street

1 ONLY
2000 SQ. FT. WAREHOUSE
Ideal service in the Rock Bay Hillside area. Includes finished office and lunch room. $10,000 DOWN — ONLY $80,000
386-3124 J. COLWELL 479-4670

DOCTORS, LAWYERS, ACCOUNTANTS
BUY OR RENT
We have up to 969 sq. ft. available. Buy or rent or rent with option to buy. New building with separate outside entrance. Heating and air-conditioning included. Join already established professionals — this attractive new building. $7.50 sq. ft. or less for long lease holders. $54,900 to purchase.
WESTALL MANAGEMENT
385-7721 595-4273

FOR SALE
OFFICE AND RETAIL
BUILDING, LANGFORD
GOOD LOCATION
GOOD RETURN
$825,000
477-0191 Gale Christenson 477-7047
477-0191 Jim Donnelly 652-2228
Royal Trust Real Estate

STRATA TITLE
2727 QUADRA
Ideal for business and office accommodation. Priced at $52,000 to $63,000 for 1100 to 1296 sq. ft. Air conditioning for year-round comfort, double tinted windows, off-street parking. Low down payment. WHY PAY RENT?
388-6691 JOE MANTON 382-5211
ROBERTS INVESTMENTS LTD.

BUILD YOUR
OWN WAREHOUSE
10,000 sq. ft. of warehouse zoned land (C-S-6) right on the new Blanshard Street extension. Excellent advertising possibilities on high traffic area. Build yourself, or we can build to suit you. Property now brings $7,500 per annum gross in rental income. $109,000.
385-7721 Kent Macleod 595-4273
GARDNER REALTY LTD.

FOR RENT
DOUGLAS ST. FRONTAGE
Available Nov. 1st, area of over 11,000 sq. ft. with 52' of frontage on Douglas. This property has a small office on it and would be suitable for sales or rental of cars, boats, etc. For further details contact Mr. Anderson at 382-2721 or 477-4985.

ESQUIMALT—M1 INDUSTRIAL
Approx. 1¾ acres with own railway spur. Additional land available. Property has excellent frontage. One of the largest industrial properties available in this area. Full price $750,000. ML 20168. Details and plans from HERB HODGSON, 384-7128 Res.
DOUGLAS HAWKES LTD.,
382-3835

EXT. COMMERCIAL
42,945 sq. ft. with 12-yr.-old, 2135 sq. ft. home suited to office or showroom conversion. $198,000. Call DENNIS DALE, 384-1566 or THE ZIEGLERS, 384-8075. Pager 503 or 310.
Canada Trust

247 COMMERCIAL OR INDUSTRIAL PROPERTIES

FOR RENT
Large area with approx. 11,000 sq. ft. fully fenced and with office, available immediately. 200' of frontage on Burnside Ave. For further details please call Mr. Anderson at 382-2721 or 477-4985.

DEVELOPERS
14,980 sq. ft. R-32 zoned in prime Fort St. area, including three good revenue buildings. $12 per sq. ft. Call: GLENN NICHOLLS, 598-7689 or 592-2431, Lansdowne Properties.

FOR SALE OR LEASE
Two bay garage of prime commercial Douglas Street property. Downtown. Private, no agents. 383-8614 or 592-4132.

INDUSTRIAL ZONED, ONE acre plus, Keating area, $110,000 — terms. 384-1350 after 5.

INDUSTRIAL ZONED, ONE acre plus, Keating area, $125,000—terms. 384--1350 after 5.

250 HOUSES FOR SALE

FOR
MORE
Real Estate
SEE
DISPLAY
Real Estate
Advertisements
Pages
10, 11, 12 and 13

250 HOUSES FOR SALE

WALL & REDEKOP HOMEFINDERS REALTY LTD.

Open Houses
From $48,000
OPEN TO VIEW
626 GOLDSTREAM AVE.
Daily 12:30-7:30 P.M.
—5% Down Payment
—1300 Square Feet
—Fireplace
—2 or 3 bedrooms
—Wall-to-Wall broadloom
—Drapes and dishwashers
386-2911

$39,000
SATURDAY 1:30-4:30 P.M.
SIDNEY, No. 10-10070 5th STREET. Owner moving so this reduction means a bargain price. Family needs are here. Large dining area; 1½ bathrooms; 3 bedrooms; fenced garden away from parking. Room to store bikes. Fridge, stove and dishwasher included. Walking distance to beach. MLS 18781.
JANINE HALL
386-2911 or 592-6826

985 AVRIL ROAD
(Down Jacklin to Jenkins)
SATURDAY 1-5 P.M.
Attractive post and beam style with vaulted ceilings and 1290 sq. ft. on the main to give generous sized rooms for comfortable living. Three bedrooms; 2 baths; L.R. 18.10x13.5 with F.P.; large separate dining or family room; part basement. Level lot 100x100 with trees for privacy. Priced to sell quickly at $49,900 or view anytime with:
MARILYN MOORE — 478-2482
JO LENNOX — 478-2563
OFFICE — 386-2911

REDUCED TO $47,900
917 DALE STREET
(Cloverdale to Calumet to Dale)
Whether you're just married and searching for your first home, or looking for the perfect place to enjoy your retirement, I have the home for you. This cute and cozy bungalow has a bright and spacious kitchen, 3 bedrooms and a spacious kitchen, 3 bedrooms and a cozy L.R. with fireplace, all tastefully decorated. Lovely easy care lot with mature fruit trees on a quiet street. Come and see it for yourself. SATURDAY 1-4 P.M.
MARTHA WONNICK
386-2911 or 477-2641

668 KENNETH STREET
(Off Glanford)
SATURDAY 1-4 P.M.
Located close to schools, buses, shopping. 3 bdrm. family home with full bsmt. Ideal for development. Step-saving kitchen including stove, fridge and dishwasher, with large eating area. Asking $56,900. MLS 20512.
LOLA CLARK
386-2911 or 658-5877

1552 BURNSIDE W.
SATURDAY, 1:30-4:30 P.M.
USE YOUR HORSE SENSE. Come out where the air is fresh and clean and view this fine family home on 4 ACRES. Several outbuildngs are included in the asking price of $119,500. Only a few minutes drive from the city to this peaceful haven. See you there.
HAZEL CLARKE, 658-5656
NORMA HILL, 383-7796
OFFICE, 386-2911

638 MT. VIEW — COLWOOD
SATURDAY, 1-4 P.M.
—Owner Transferred.
—4-Level Split home.
—Family room off kitchen.
—Bay window in LR.
—3 bdrms., 1½ baths.
—Double carport, plus good parking for rec. vehicles.
—Fenced park-like rear yard.
—Asking $69,900. MLS.
RUTH or STEVE SALAGA
386-2911 or 479-5632

3247 GLASGOW AVENUE
SATURDAY, 1-4:30 P.M.
$45,000
Priced for quick sale as owners need larger home! Cozy living room with brick fireplace. Terrific family-size kitchen with view of your secluded, treed lot. Three bedrooms, laundry room, all on one floor! Nice location for buses, shopping, and schools. For prior viewing call:
SHIRLEY MOLLBERG
386-2911 or 478-5327

RIM ROBERTS INVESTMENTS & MANAGEMENT LTD
702-1175 DOUGLAS 388-6691

ESQUIMALT
Saxe Point
$54,900
This home is just a few hundred yards' walk to beautiful Saxe Point Park. Situated on a large lot 72x154 with fruit trees and easily cared-for lawn. Two bedrooms on the main floor, the master being 13x15; living room 14x19.6; dining room 9.6x10; two more finished rooms in the basement. This is an excellent home for a young growing family.
JOE MANTON 382-5211

Gardener's Delight
MILL BAY AREA. ½ acre of shrubs, flowers, vegetables. Goldfish pond, garden sheds. Cosy two-bedroom home, fireplace, conservatory and attached garage. Extra bedroom in basement, $47,500. 743-2994.

PENTHOUSE REALTY
LTD.

250 HOUSES FOR SALE

Castle Properties Ltd.

OPEN HOUSE
SAT. 1:30-4 P.M.
3986 BOW RD.
Live in seclusion among the trees on the 77x141 lot that is well landscaped. Super 3 or 4 BR. home. Many featues that you must view. CALL for more information Hazel Campbell 386-6164

OPEN HOUSE
$40,900
1511 Edgeware. Between the hours of 1:30 to 4:00 Come and see this home in the desirable Simpson Sears area. With a little TLC this would be good accommodation for a young couple starting out, or retired people. See you Saturday Rick O'Kane res. 479-5533 Bus. 386-6164.

3 BEDROOMS
$45,000
Really! A very generous home for the price. Older two storey, well maintained stucco home which you can move right into and not have to change a thing. Located close to all amenities. For information Call Bob Kohlrus 658-8360 or 386-6164.

PARADE
OF HOMES
LANSDOWNE—Quality thru-out this immaculate well-decorated home. Fully developed downstairs. Canopy covered deck plus glassed garden room both overlook the yard. Teak cupboards in large kitchen. Home is wool carpeted over H. wood on main.
ONLY $49,900—For this excellent starter home close to shopping and city centre. Nice floor plan with 2 or 3 BRs, sep. D.R., cabinet kitchen, vendors must move out of city.
FAIRFIELD—2 homes in this Prime area. Both 2 BRS full basement one older one newer.
To view call Hazel Campbell 386-6164 or 592-0632 anytime.

ESQUIMALT
Spotless two bedroom, no basement in high location. Carport, nice patio completely up-to-date. Only $44,900. Ben Greig. 598-3105 or 386-6164.

ONLY $39,900
Two bedrooms and a full basement. Good roof, wiring and plumbing, large lot. Ben Greig 598-3105 or 386-6164.

CUTE and COSY
Two bedrooms, large modern kitchen. Close to Gorge Vale Golf Club. Part basement, lots of storage. Fully fenced. Only $44,900. Quickly. Call Irene Dalziel 477-6380 or 386-6164.

UPLANDS
SLOPE
OAK BAY
$75,000
SECLUSION
Immaculate 2-bedroom plus den on full basement. With big family sized kitchen separate dining room. Fine oak floors, leaded glass doors. 75x119 Lot with high hedges providing privacy in back yard. New, exclusive with Ole Knudskov, 598-2461 or 386-6164.

SAANICH
3 BDRM. $47,500
Located near bus and school. This 2-storey home features 2-bdrm. and 3-pce. bath upstairs, living room, den, kitchen and dining area on main floor, 1 bdrm. 2-pce. bath, laundry room, storage and workshop area in basement. Large carport with sundeck. MLS. To view call Gerry Finnigan 383-4739 or 386-6164 (24 Hrs.)

$39,900
Well constructed 2-bedroom full basement home in need of some T.L.C. Spacious lot and much potential. Call Chris Greig, 386-6164.

10 MONTHS OLD
$59,900
Located on a quiet cul-de-sac in Saanich within the 4 mile circle, this 3 bedroom full basement home is priced to sell quickly, MLS 18701. For more information or an appt. to view, Call Bob Kohlruss 386-6164 or 658-8360.

CONSIDERING?
So you want to purchase a home — a wise move. You're a little confused and maybe your down-payment isn't that great. Let me help. I have available a few homes in the low to high $40,000 range. Let's discuss your situation, CALL ME RIGHT NOW BOB KOHLRUSS 658-8360 or 386-6164.

GORGE, $52,900
4-bedrooms, 1½-storey stucco bungalow. Living rm. with granite fireplace, family-size kitchen, separate garage, 51x140 lot. New MLS quickly call Irene Dalziel, 386-6164 or 477-6380.

6 YRS. OLD
$49,900
Immaculate 3-bedroom home featuring a spacious living room with fireplace, separate dining room, separate laundry room off the modern kitchen, situated on a spacious fully fenced lot. Perfect for starter or retirement. MLS. Call Chris Greig, 386-6164.

(STARTER SPECIAL)
$42,900
Here's a 2-BR home that needs some T.L.C. Situated on a large, well landscaped lot on a quiet street. Separate garage that can be used as guest cottage. Open to offers. MLS 19776. For more info. call
RICK O'KANE
479-5533 RES. BUS. 386-6164

BRAEFOOT PARK
$73,000
Over 1600 sq. ft. of living on one floor. All rooms are KING size. 3 bedrooms, two 4-pce. bathrooms. Drive-by 1441 WENDE, and call me to see inside.
CONNIE WEYLER
592-1961 386-6164

2846
LAKEHURST
Goldstream
Area
$63,500
Located on a quiet street, here is a home with room to breathe in. With a total of over 1600 sq. ft., this modern home offers 3 bathrooms, four bedrooms, games room, roughed in rec. room with fireplaces, and much much more. For an appointment to view Call Chris Greig 386-6164.

FAIRFIELD
ESTATE SALE
$43,900
Three blocks from the sea. 45x129' lot. Two bedrooms, formal living room, dining room, 3 pce. bath on main. Full basement, full attic with bedroom. Character that needs updating and redecoration. An ideal situation for the renovator or couple starting a new home.

EXCLUSIVE
BRUCE F. GIBSON
385-9765
Charman Pacific Realty

OPEN HOUSE
580 MARIFIELD AVE.
SAT., 1:30-4:00
Ideal retirement, James Bay, bungalow, extremely well built (1942), bright living room with FP, separate dining room, w-w over oak, 2 bedrooms plus 3rd down, good basement. Convenient to waterfront and park, R2 zoned, dead-end street, immediate possession. Asking $49,500. C. Warren, 385-5113, Frank Beamish Realty Ltd. Don't miss seeing this one.

FAIRFIELD BY OWNER. TASTEFULLY redecorated, must be viewed. 598-2849.

250 HOUSES FOR SALE

Green Acres

3½ Percent
Exclusive Residential
HENDERSON REALTY
385-9741 (Anytime)

4210 LYNNFIELD $84,900 OPEN HOUSE SAT. 1:30-4 P.M. DE LUXE HOME

Brand new with 3 bedrooms, master ensuite, entertainment-sized living room-dining room, kitchen with large eating area. Huge sundeck. Full basement with RI rec room and fireplace. 200-Amp. service, loads of room in basement for hobbyists. Take Cedar Hill Road towards Mount Doug, turn left on to Cedar Glen and view the home that you couldn't find elsewhere for this price. Must be sold. Financing easily arranged so come and make an offer. In attendance — LORNE PEASLAND, 385-9741 or 385-2026.

OPEN HOUSE SAT. 1:30-4:30 TOP LOCATION 3211 SHELLEY ST.

Spotless clean — 3 bedroom — townhouse home — only $49,900.
STAN TRONT
385-9741 or 477-2829

OPEN HOUSE SAT. 2-4:30 6980 RAFIKI WAY

Take West Saanich Rd., to Marchant Road, turn left and you find this new two-bedroom 1,176 sq. ft. full basement home. Custom built by owner with many extras. All offers will be considered. Asking $64,900.
JOHN LUKAZ 592-1908

OPEN HOUSE SAT. 1-4:30 BRENTWOOD

6802 JEDORA (OFF WOODWARD DRIVE) a 4 level split 1,350 sq. ft. Nice lot with trees. 105' frontage, 3 bedroom, 1½ baths. A real family home with lots of room for development. A must see. Be my guest.
BOB LANGTON 595-2067

OPEN HOUSE SAT. 2-4:30 P.M. HIGH OCEAN VIEW FOR THE YOUNG EXECUTIVE 5260 HANOVER PL. $84,500

A new quality custom built home, two bedrooms, den and large recreation room. Built in oven, hotplate and dishwasher in large kitchen. Sits high on the ridge and enjoys magnificent panoramic ocean view. The price is right. MLS.
V. C. WOODWARD
385-9741 (anytime)

OPEN HOUSE SAT. 2-5 555 BROADWAY

Lovely 3-bedroom home in meticulous condition. This home, built in 1957, offers 1100 sq. ft. on the main with L-shaped living room and dining room. Nicely landscaped, large, fenced lot with fruit trees. Sundeck. Located in a quiet residential area, this home offers exceptional value, priced at only $56,900. Call RANDY COLBERT 479,5932, or 385-9741.

7114 and 7120 HAGAN RD. BRENTWOOD SAT. 1:30-5

See these better than average new homes with their pleasant water views and pastoral location. Three bedrooms with three-piece ensuites in master bedrooms and large high basements for future development. You will like what you see and the asking price is only $69,900.
CHARLIE ARNOLD 592-6454

SIDNEY $44,500

Two-bedroom bungalow immaculate condition, beautiful, treed, secluded garden, carport entrance from rear lane. An ideal starter or retirement home.
V. C. WOODWARD
385-9741 (anytime)

GORDON HEAD $64,900

New 1300 sq. ft. three-bedroom home with additional bedroom in full high ceiling basement. Cathedral entrance and quality-built fireplace combined with an excellent floor plan. Situated on quiet cul-de-sac near Mount Douglas.
V. C. Woodward 385-9741 (anytime)

$59,900 3377 MAPLEWOOD AVE.

Drive by this spotless 3-bedroom home. Large living room with fireplace, separate dining room. Full basement with finished rec. room and separate den or bedroom. Beautiful landscaped garden. Asking $59,900.
HOWARD TOMLIN
385-9741 477-1327

FAIRFIELD $51,900

A low down payment will purchase a large older 3-bedroom home in Fairfield one block from Beacon Hill Park. Redecorated throughout. Could be duplexed.
HOWARD TOMLIN
385-9741 477-1327

GET YOUR GOLF CLUBS

This 6 year old family home is across from Colwood Golf Course. It offers 4 bedrooms, a rec room, and a separate billiard room. 2 baths and a large sundeck as well as an immaculate yard. Asking $68,900. BUD HUDSON 385-9741, 479-3849 or car phone YR9-7956.

QUALITY SPANISH DESIGN

A truly fine quality built home with 1260 sq. ft. on main, 3 bedrooms, professionally finished rec. room with raised hearth fireplace. Gleaming knotty cedar kitchen cupboards. This Spanish style oozes quality. Call me to view this new listing and make your offer on only $63,900. BUD HUDSON 479-3849, 385-9741 or car phone YR9-7956.

GORDON HEAD LONGACRE DRIVE

Completely finished 3-year-young executive in a nicer part of Gordon Head. Large living room with fireplace and feature wall, dining room, kitchen with eating area, and 3 bedrooms on the main floor. Lower level has a large fourth bedroom, another bath and a superb family rec. room. Separate workshop and utility room. Beautifully landscaped lot and close to schools. Vendors have purchased so have priced to sell. Call me to view and make your offer on $69,900. MLS. BUD HUDSON 385-9741, 479-3849, or car phone YR-7956.

250 HOUSES FOR SALE

Green Acres

3½ Percent
Exclusive Residential
HENDERSON REALTY LTD.
385-9741 (anytime)

THIS IS IT

Did you ever dream of living in a large family home, in a very good area, close to everything you, your wife, and kids will need? We have a dandy with huge living room and dining room, 3 bedrooms up and 1 down. Sharp new rec room with wet bar, 2 bathrooms, large separate garage, greenhouse and super yard. Asking $67,900. MLS. BUD HUDSON 479-3849, 385-9741 or car phone YR9-7956.

OLYMPIC VIEWS

This spotless home has 3 bedrooms, a full basement, and has been renovated with very good taste. Close to all amenities. Call me to view and make your offer on asking price of $53,900. BUD HUDSON 385-9741, 479-3849 or car phone YR9-7956.

SPARKLING NEW GORDON HEAD

Completely finished on both floors. Builder used quality materials and workmanship throughout. Three bedrooms, 2 baths on main floor. Bright living room is 17'6x16 with specially designed fireplace. Dining room is 10x11, super kitchen private sundeck. Lower level consists of 17'6x25 games room, 21x12 den, 4th bedroom, 2 piece bath, utility room. Professionally decored. Many more features. Call to view. Asking only $98,500. MLS
BOB GIBSON 658-5153
BILL McCARTER 592-3970

IDEAL FAMILY HOME

Conveniently located near shopping, school, transportation, recreation. Custom built architect designed. Living room is 21x14. Dining room 14x11. Kitchen 20x10. 3 large bedrooms on main floor. 26x14 rec. room (fireplace), 2 bedroomss,s ,s,sauna, laundry sew room down. Hot water heating. Almost new carpeting. Landscaped lot 54x163. You'll want to see this new listing. Asking $88,900. MLS
BILL McCARTER 592-3970
BOB GIBSON 658-5153

EXCITING NEW LISTING

Built 15 years ago by leading custom home builder for his active family. Located in peaceful settled Northridge, in-line living-dining room is cheery and bright. Well arranged kitchen with dishwasher, built-in breakfast nook. Utility sewing room off kitchen. Three bedrooms, 1½ baths. Quality wall-to-wall carpet. Separate office. Large carpeted sundeck. Downstairs is a huge family games room, with super wet bar. Beautifully finished storage closets, 2-piece bath, sauna with attached shower and sun cots. Landscaped 9,000 sq. ft. lot. Replacement cost would far exceed asking price of $97,500. For further information call
BILL McCARTER 592-3970
BOB GIBSON 658-5153

BEAT INFLATION

Rent the in-law suite at $200. Live comfortably in the well renovated main floor consisting of 11x13 panelled living room, large kitchen, 2 bedrooms with 4-piece bath between. Hot water heat. Large sundeck. Large garage and cement pit for repairing cars. Asking $57,900. MLS 19182. For further information call:
BILL McCARTER 592-3970
BOB GIBSON 658-5153

MONKEY TREE — SIMPSONS-SEARS

Its all peace and quiet behind those trees although this super family home faces a busy street. Completely renovated within the last 3 years. Living room is 16x15 with large family kitchen pantry. 2 bedrooms and 4-pce bath. Upstairs are 2 more bedrooms. Full basement. Secluded 66x151 lot. Excellent financing. Bargain price — $53,900.
BILL McCARTER 592-3970
BOB GIBSON 658-5253.

BRENTWOOD BEAUTY

Very attractive well-designed 4-bedroom home on quiet street. Comfortable living room, with stone fireplace, in-line dining room. Large kitchen has lots of cupboards, 3 bedrooms, 4-pce. bath and large covered wrap around sundeck perfect for a bar-b-que early. Downstairs is a panelled family room with fireplace, a bedroom, 4-pce. bath and workshop, utility room. Double carport 84x100 landscaped lot. Asking $68,900. Financing.
BILL McCARTER BOB GIBSON
592-3970 658-5153

OWNER TRANSFERRED MUST SELL — COLWOOD

Immaculate 1200 sq. ft. home. White brick fireplace, set in dark panelled wall entrance. 16x14 living room, 9x10 dining room with sliding doors to large sundeck. Kitchen with dishwasher, 3 bedrooms, 1½ bathrooms. Down is a 4th bedroom, den and roughed in rec. room with fireplace. Cul-de-sac. Reduced to $59,900.
BILL McCARTER 592-3970
BOB GIBSON 658-5153

SUPER FAMILY — GAMES ROOM NEW.

Extra well built 3 bedroom (2 up 1 down) home. 2400 sq. ft. finished living area. L-shaped living room, dining room — unique fireplace. Large, bright kitchen, lots of cabinets. Family-games room has 440 sq. ft. fireplace. 4-piece. 3 piece and 2-piece baths, 70x102 lot is landscaped. Asking $79,250. MLS 19159.
BOB GIBSON 658-5153
BILL MCCARTER 592-3970

EASY LIVING

Immaculate 3 bdrm., 1-year-old home on sunny lot in Brentwood. Living room is 17x13. Bright kitchen has large dining area with sliding doors to sundeck, 2 bedrooms on main floor plus 1 down. Rec. room ready to be finished. Asking only $61,900. MLS.
BILL McCARTER BOB GIBSON
592-3970 658-5153

COLWOOD LEGAL SUITE

Just listed — three-bedroom home plus a 1-bedroom suite renting at $200 per month. 16x14 living room with fireplace and feature wall, dining room, well planned, kitchen. Large sundeck over double carport. Also 24' diameter heated and covered swimming pool. A terrific arrangement for the active family. Price only $72,000.
BILL McCARTER 592-3970
BOB GIBSON 658-5163

CHARACTER RESIDENCE

The sparkling new paint job enhances the beauty of this fine character home. If you're looking for a home of distinction call me to view this 9-room family residence. It's many extras, and quality construction will win your heart. Excellent value at the new low ASKING price of $74,900. MLS. BUD HUDSON 385-8741, 479-3849, or car phone YR9-7956.

QUIET FAIRFIELD $53,900

Character two-bedroom home with full high ceiling basement and two additional rooms down. Average size lot in quiet area, fully fenced with excellent landscaping, vegetable garden and small greenhouse. Must be seen to be believed at this price. V. C. WOODWARD, 385-9741 (anytime).

250 HOUSES FOR SALE

Green Acres

3½ Percent
Exclusive Residential
HENDERSON REALTY LTD.
385-9741 (anytime)

IMMEDIATE POSSESSION

Four bedrooms, rec room, huge kitchen with stove and dishwasher. A solid family home in Gordon Head for only $54,900. Try your offer. BUD HUDSON 479-3849, 385-9741 or car phone YR9-7956.

OAK BAY $57,900

Lovely older home, 1059 Victoria Ave., living room with granite fireplace, separate large dining room, stain glass windows, close to all amenities. To view call JACK PARKER, 598-8352.

BEAT INFLATION $48,500

Lovely clean 3-bedroom home. Full basement, on easy care lot, buy now and be in time for B.C. Gov't second mortgage at old rate. For further information call:
JACK PARKER 598-8352

$38,500

Deluxe retirement co-op. Price below market value for quick sale. 2-bedroom, walk-in closet in master. Large living room and views of marina. Fridge and stove included. For exclusive views call:
LORNE PEASLAND 385-2026
BOB LANGTON 595-2067

ESQUIMALT GOOD VALUE

Well-built stucco home of 2 bedrooms, full basement, 2 fireplaces and adjoining enclosed garage. 20-year-old home well priced at $49,900. Immediate possession. MLS.
385-9741 STAN TRONT 477-2829

EUROPEAN CRAFTED TUDOR

The quiet and convenience of South Oak Bay can be yours. See this new character home with three large bedrooms plus den. All European crafted, a treat to find in today's market. Many extras, quality flooring, lots of woodwork throughout. Hurry, this won't last. Almost 2,000 sq. ft. Price $105,000.
598-2581 FRED CARVER 385-9741

SPACE TO SPARE INCOME TOO

Close to schools and shopping. Here is a three or five bedroom home in View Royal with separate living and dining room and as a bonus there is a cabin on the property bringing in $150 per month. Asking $59,000.
CHARLIE ARNOLD 592-6454
MAC MCCORMACK 592-6214

CAMOSUN COLLEGE

New on the market. Excellent family home in a great location. 1538 sq. ft. of gracious living on the main floor plus 1000 sq. ft. developed on the lower level. Lovely 60x110 fenced yard with fruit trees. This home is priced to sell at only $69,500. Call RANDY COLBERT 479-5932 or 3851-9741.

FOUL BAY - RICHMOND

$57,500. Immaculate 2 bedroom home plus 2 more in full basement. Spacious main floor. Living room with glass enclosed fireplace. Modern kitchen. Good quality carpeting. New roof and aluminum gutters. All drapes and nearly new stove and fridge included. Easy to heat. Call RANDY COLBERT 479-5932, or 385-9741.

NEW LISTING $67,500

Drive by 4212 Cedar Glen, and call to see this immaculate 3 bedroom home. Full basement with large rec. room and drive in garage. Hurry this won't last!
598-2581 FRED CARVER 385-9741

I OFFER THE FOLLOWING HOMES FOR SALE

Drive by and if you are interested, call me for further information and viewing.
JOHN LUKAZ 592-1908

—1950 Ashgrove St., older 2 bedroom full basement home. Open to offers at $49,500. Call 592-1908.
—2870 Richmond Ave., 3 bedrooms on main floor plus large 3 room suite down. Asking $75,900. Call 592-1908.
—2124 James White Blvd., Sidney, 3 bedrooms, full basement. 3 years old. Open to offers at $55,900. Call 592-1908.
—6980 Rafiki Way (Off Marchant) Brentwood, new 2 bedroom, full basement. Asking $64,900. Call 592-1908.
—2308 Esther Place, Colwood. 3 bedroom, full basement 5 year old home. Open to offers at $64,900. Call 592-1908.

SSC
SWINERTON STEWART CLARK LTD.
in merger with
JOHNSTON & CO. LTD.
1318 BLANSHARD 385-2481

OPEN HOUSE 1208 Kangaroo Rd. Sat. 1:30-4:30 Spacious Home 3.93 Acres

Peace and quiet reigns supreme over this delightful custom built, 3-year-old executive residence comprising 8 rooms — 3 Bedrooms — Den, 2½ Bathrooms — Family room with fireplace — large view living room with raised hearth heatilator FP — view dining room perfect for gracious entertaining — several view sundecks. Situated approx. 17 miles from City on high, wooded hillside site. ML 20077.
ASKING $105,000
385-2481 ED JUPP 592-1019

OPEN HOUSE SAT. 2-4 OAK BAY 2019 Fredrick Norris

An 8-yr.-young, 4-bedroom, 2½ bathroom, split-level family residence in a most desirable area close to UVic. Featured is an excellent family room and a very larbe sundeck off the kitchen. $92,500. MLS 19176.
View with
SID CUSTANCE
385-2481 or 598-7781

C.N. Montague Co. Ltd. 384-0318
1028 BLANSHARD ST

TWEED CURTAIN OAK BAY

Quaint, spacious, 3-bdrm. older home in good residential area; adjacent to Oak Bay Village and close to sea. 1600 sq. ft. of charm with gracious living rm. and fireplace, lge. dining rm., den and ample kitchen. Copper plumbing; 100 amp. service. Basement includes drive-in garage. $59,500. Courtesy to all realtors. E. Kolstad 642-5315 or E. Russell 656-6148.

$50,900 — BRENTWOOD

This could be yours. 3 Bedroom house, heatilator fire. W-W. 652-5643.

250 HOUSES FOR SALE

BICO

BOORMAN INVESTMENT CO. LTD.
386-7521

OPEN HOUSE SAT. 1:30-4:00 1624 and 1631 HYBURY (OFF MAJESTIC)

Two new homes in Gordon Head situated in a new cul-de-sac with underground services. Choose your favorite from either Tudor or Colonial. Both have distinctive marble fireplaces and quality carpeting and fixtures throughout. Lawns are in and both have full basements ready for future development. Priced at only $69,900.
386-7521 ERIC GRAHAM 656-4489

OPEN HOUSE SAT. 1:30-4:30 1780 TAYLOR ST.

Perfect for persons appreciating convenience, location and full privacy in own backyard. This well-built 3-bdrm. home in Richmond-Lansdowne area offers you beautiful living room and dining room. Extra large rumpus room with fireplace, second plumbing in high basement adds value and comfort in daily living. Listed at $61,500.
386-7521 Olga Zachary 592-2265

OPEN HOUSE 2370, 2372, 2374 OAKVILLE OFF FIFTH, SIDNEY SAT. 1:30 to 4:30 CHARMING SEASIDE VILLAGE

Enjoy your own brand new home. Fresh paint. New carpets. 3 new houses to choose from. Priced from $59,900 to $61,500. Good-sized living rooms with fireplaces. Dining rooms open to sundeck. Large, bright, light kitchens, 2 or 3 bedrooms on main floor. Full or ¾ basements with fireplaces or for Franklin fireplaces. One has finished bedrooms down. Electric heating. Sea glimpses. Lots 63x120. MLS 19832. Call;
JOHN HOLMS or DEAN ELLIOTT at 386-7521

OPEN HOUSE SAT. 1-4 P.M. 1130 HOLLY PARK RD.

(West Saanich Road to Brentwood Village, left on Verdier, right on Holly Park.)
Sparkling new 3-Bedroom home only a short walk to shopping and school, yet located in a country-like setting. This warm family home offers 1200 sq. ft., economical electric heat, an outstanding fireplace, tasteful decor — AND — a sea view from the dining room! At just $61,900 this new exclusive listing won't last! See it NOW with:
MRS. SHAROLYN LAYCOCK
386-7521 478-8983

OPEN SAT. 2 TO 4:30 2731 VANTILBURG CRESCENT GOLFERS and SWIMMERS SECLUSION — SOMETHING DIFFERENT ROCKS AND TREES

A quiet street off Goldstream Ave. across from Colwood Golf Course. A quality-built post and beam designed home situated on a large easy-care lot. This home feature a large living room with feature fireplace, dining room, utility room off kitchen, three bedrooms, master bedroom ensuite, bright family room off kitchen with sliding doors onto sundeck which overlooks heated and filtered professionally-built concrete swimming pool. This home is a must see! MLS. 17862.
IAN BOORMAN
592-3335 RES. 386-7521

SEA VIEW CORDOVA BAY $74,900

Beautiful big, bright 1,500 sq.ft. siding and stucco bungalow on high 90' corner lot overlooking lovely Cordova Bay, 21' LR separate 11x13 DR. 20' kitchen with breakfast area, 2 BR and big RR with FP in full high basement. Early possession. MLS.
386-7521 JOHN PLATT 383-2700

WATERFRONT 5.62 ACRES $35,000 NEW LISTING

A rare opportunity to own a beautiful big heavily treed lot on the south bank of the picturesque Cowichan River near the lovely little town of Lake Cowichan, 15 miles west of Duncan. Full details on request.
386-7521 JOHN PLATT 386-2700

TOWN AND COUNTRY

A sturdy white stucco bungalow on a large corner lot with access from two streets. Living room with fireplace, two bedrooms and large kitchen with dinette. Basement with drive-in garage. Walking dis- family room off kitchen with sli- tance to shopping centre.
$50,000
TOVE BARLOW
386-5721 477-9859
ERIC GRAHAM 656-4489

FAIRFIELD COMFORTABLE AND CONVENIENT

Not a mansion, But a good 2-bedroom home with some character. Fireplace and bench seat in living room. Front parlor or family room. Large kitchen and dining area. Full basement with extra room. Garden lot. Shopping, schools, Beacon Hill, Dallas Road, are all near by. $53,300. MLS 19931.
JOHN HOLMS at 386-7521

WALFRED ROAD TWO HOMES IN ONE A LOT FOR YOUR MONEY

Large suite downstairs. Quiet area, rural atmosphere. Attractive home inside and out. 2 full levels. Main level has comfortable living room and fireplace, dining room, kitchen, bathroom, 3 bedrooms, ensuite bathroom, sundeck and balcony. Lower level has entrance hall, family room with fireplace, kitchen, bathroom, bedroom, den, laundry area, work-storage room. Level lot about 117x73. $71,500. MLS 19999 Call:
JOHN HOLMS at 386-7521

FAIRFIELD YOUR CHOICE?

Here you will enjoy nice neighborhood, beautifully kept grounds, comfortable 2-BDRM. basement home with large living and dining room. Separate garage for your convenience.
$52,500. MLS 18405
386-7521 Olga Zachary 592-2265

CENTRAL SAANICH

Just listed — Brand New Dream Home opposite Fairgrounds. 4 BDR. in all, master BDR. en-suite. Good quality carpeting throughout and exceptional fine finishing of expensive oak cabinets in kitchen and breakfast nook. Impressive entrance hall with carpeted stairs leads you to guest size living room with pleasant view and large brick and slate raised fireplace. Wrap-around sundeck. Billiard size carpeted rumpus room with large fireplace is a joy for me to show. You will be proud to own this beautiful home, only $78,000.
386-7521 Olga Zachary 592-2265

1111 Government St.

OPEN HOUSE 1520 Clawthorpe Ave Sat. & Sun. 10-5 p.m.

White stucco bungalow in the much raved about Simpsons-Sears area. Bright living room with fireplace and quality wall-to-wall carpet; two colorful bedrooms; delightful kitchen with sunny eating area; Sucart vanity bathroom, full basement wired and plumbed for washer and dryer. Our friends say that we are too lenient with the price at $49,900. Maybe they're right but we must leave immediately; so be first here or phone 595-0874 for earlier inspection.

ATTRACTIVE 2-BEDROOM home on deep lot. Convenient for shops, schools and University. $53,500. 598-4850.

250 HOUSES FOR SALE

Island Homes Ltd.
2504 DOUGLAS
386-7545

COLWOOD BEAUTY 1½ YRS. OLD ASK. - $59,950

Better than new 3-bedroom home located at end of quiet street. Spacious living room with rock fireplace. Very large kitchen, plus dining area off living room. 1½ baths on main. Full basement. Large treed lot.
Howard Mitchell, 479-4818

950 MARKET ST.

Excellent three-bedroom townhouse, one and half bathrooms, wall-to-wall carpet. Lots of storage space. Full price $45,500. Call C. McCrory, 386-7545 or Res. 382-3718. MLS 20217.

OPEN HOUSE MON. TO SAT., 2-4 P.M. BUCKINGHAM PLACE THE HANDY PLACE

CLOSE TO BUS, SCHOOLS, SHOPS. (OFF ARBORDALE UPPER SHELBOURNE). NEW HOMES — SEVERAL DESIGNS. $64,700 to $71,800. All 3 bedrooms, 1½ baths, R.I. for 3rd bathroom, set up for Wash.-Dry. Most have 2 fireplaces. All have good space for further develp. Several are view properties. For details call:
J. BARTON and J. C. BAXTER
386-7545 (24 hrs.)

OPEN HOUSE 830 JASMINE SAT. 1:30-4:30 MARIGOLD AREA

Lovely 2-Bedroom — cosy and immaculate — ideal starter or retirement. Very nice garden — fridge and stove included — storage shed. Only $38,000. Phone BILL PALFREY or LLOYD ELLIS 386-7545.

BRAND NEW Luxurious Townhouses Better Way To Live Full Price Just $52,900 Open Daily 2-6 P.M. Except Sun. 1681 McKenzie (NEAR UNIVERSITY)

Designed for comfortable living. Spacious Living and Dining Rms. Step saving kitchen with full appliances. Three larger than average bdrms., master en suite, walk-in closet. Full Basement, sundeck, two-car parking, one covered. Lots of extras but come and see for yourself or give us a call.
Mr. Drew 592-0927 or Mr. Eldridge 477-6735 or 386-7545 anytime.

SOOKE

Better than new, three bedrooms. En-suite, wall-to-wall — 2 fireplaces, rec. room and extra room in high basement. Immaculate condition — Vendor will consider trade on Courtenay area home. Asking $59,900. Phone Bill Palfrey at Island Homes Ltd. 386-7545.

SAXE POINT

Charming older 2-storey home with 4 to 5 bdrms. Spacious living room with fireplace, separate dining room, large pantry off kitchen, 2 bdrms. on main floor — one having a fireplace and 2-pce. ensuite. 3 bdrms up also plumbing. Good basement. Hot water heat, garage, large lot. Close to beach access. Priced for quick sale at $59,500. Call Ron Crow anytime, 592-4989.

FOR MORE Real Estate SEE DISPLAY Real Estate Advertisements Pages 10, 11, 12 and 13

SSC
SWINERTON STEWART CLARK LTD.
in merger with
JOHNSTON & CO. LTD.
1318 BLANSHARD 385-2481

JUST LISTED NEW 3-BEDROOM FAMILY HOME ½-ACRE

Act now and choose your carpet and bathroom colours. 1500 sq. ft. on the main floor featuring spacious rooms, wide hallways and abundant storage and closet space. The master bedroom offers a walk-in closet plus 3-Pce. ensuite bathroom. The lower level offers roughed-in 2nd fireplace and third bathroom plus ample room for more development. Custom made family home backing on Broome Hill Golf Course. With mountain view. Exclusive $67,500.
385-2481 SID CUSTANCE 598-7781

JUBILEE $43,900 3 Bedrooms

Located on quiet street, this older home is nicely renovated inside. Living room has warm wood panelling, also good size dining room. No mortgage to raise, assume existing financing of $35,000 at 12% payable $360 per month, 5-year term. Part basement, OOM furnace, Should be seen inside to appreciate. Low taxes.
HELEN WEBB
477-3095 385-2481

OPEN SAT. 2-4 155 PASSMORE (SOUTH FAIRFIELD)

This older two-storey, four-bedroom home is very suitable for the young at heart with a flair for interior decorating. Beachcombing almost at your front door yet easy walking distance to schools and major shopping centre. Well worth coming to see. And well worth the asking price of $63,000. Generous terms. Mr. Shaver, 385-8784. Douglas Realty Ltd.

KEATING X RD.

View property ⅓ acre near-new 4-bedroom, family room, 2 fireplaces, 2 baths, drapes and appliances, carport and sundeck off eating area. $72,500. Offers. 592-7421.

250 HOUSES FOR SALE

National Trust
SINCE 1898

PARK TERRACE NOW $43,500

Ideal starter or retirement home close to park, transportation, and shopping. Two bedrooms, full basement and fireplace. C.M.H.C. approved and eligible purchasers may apply for B.C. Gov't $5,000 second mortgage on this home. Low down payment will get you into this fine home. Call
LARRY LINEHAM
595-2961 OFF. RES. 595-0134

DEEP COVE WATERVIEWS

77x110' wooded lot is the setting for this well-built family home. Main floor: Living room, dining room, family kitchen, three bedrooms, 1½ bathrooms. Lower level: 4th bedroom, bathroom, utility room, workshop, roughed in rec room and family room or 5th bedroom. Price $67,900. To view call
ENA OR KELLY NEMETH
595-2961 Off. Res. 477-4641

CORDOVA BAY RIDGE

Simplicity of design, quality of construction, charm of setting and views are all together in this single storey, 2 bedroom home at 962 Saturna Place. For further information and appointments to view call
ENA OR KELLY NEMETH
479-7161 OFF. RES. 477-4641

IMMACULATE COLWOOD SPLIT

Located in a quiet, mature residential area of Colwood, this 9 yr. old, 4-level family home features 3 bedrooms and 4-pce. bath on the upper level, L.R., D.R., and kitchen on the main level, with rec. room, utility and 2-pce. bath on the ground level. The high crawl space provides ample storage and furnace area. Level landscaping, sundeck, extra long carport, heavy shaked roof, gleaming hardwood floors, and screened windows are further amenities enjoyed by this fine home. Good value at $61,900. ML 20021. For details call
STAN JAMES
595-2961 OFF. RES. 592-3740

GOOD DRIVE BY! 3786 BELGRAVE

2-bedroom stucco cottage on quiet no-through street. Low taxes. Close to bus line. EXTRA LOT 50x110;. Priced to sell quickly at $53,900. New MLS 20429. (Please do not disturb owners) Call now
GLADYS MILLER
595-2961 OFF. RES. 598-7936

REYNOLDS PARK 25x40 WORKSHOP APPROX. ½ ACRE

Do you need room for your BIG hobby? Over 2,000 sq. ft. 4 bedroom family home with some excellent features. BONUS — 3-room cottage presently rented. This unique property deserves your inspection NOW. Present your offer on asking price of $88,500. Listed exclusively with
GLADYS MILLER
595-2961 OFF. Res. 598-7936

INDIVIDUALITY

A cul-de-sac of fine homes tucked in behind the Royal Colwood Golf and Country club. This five year old, attractive home has 3 bedrooms on the main and extra accommodation down. Floor to ceiling rock fireplace. 2½ baths. Neat fenced yard, extra parking, garden storage, large sundeck. Near elementary school. This is worth your inspection at $69,900. ML 19651.
R. O. (BOB) HUGHES
595-2961 OFF. RES. 592-2128

Open Houses SAT. 1-4:30 P.M. 11050 HEATHER ROAD

Take West Saanich Rd. to the Deep Cove Elementary School; turn right onto Clayton then left onto Heather to view this excellent family home with over 1400 sq. ft. main floor area, well developed lower level and attached double garage situated on 1.24 acres of rural land. For prior appointment to view call
ENA NEMETH
595-2961 OFF. RES. 477-4641

SAT. 1:00-5:00 HIGH QUADRA 960 WOODHALL

An attractive home on a beautiful landscaped lot in this fine area. Open plan construction with beamed ceiling in the living room and dining area. Floor to ceiling fireplace, three bedrooms, master en suite, and four piece main bath. There is considerable lower level space ready for development. The lot is beautifully landscaped and there is a large entertainment patio in the secluded backyard. Price: $79,900.

924 NICHOLSON

Wood, Stone and Stucco are combined effectively on the exterior of this excellent new home. Wood and Stone are also featured in the charming living room. Dining room, kitchen, 3 bedrooms and 1½ bathrooms complete the efficiently planned main floor. A covered sundeck adds a year-round living area.
ENA AND KELLY NEMETH
595-2961 479-7161

SAT. 1:30-4:00 1920 STANLEY

Walk to town in only 15 min. and still enjoy the comforts of owning your own house and lot. This home will appeal to a small family or a retired couple. There are two bedrooms on the main floor with 3rd in the full basement with room for a 4th. There are 2 bathrooms, one up and one down. There is a separate garage and the yard is easily cared for with a nice garden in back yard among the fruit trees. Try your offer on $49,950.
LARRY LINEHAM
595-2961 RES. 595-0134

SAT. 1:30-4:30 752 LINDSAY RD. ROYAL OAK

Attractive three-bedroom rancher in the Royal Oak area offering seclusion and privacy. Sunken living room finished in wood panelling with heatilator fireplace. Dining room also panelled. Country-size kitchen. Zone control hot water heat. Remote control lighting system. Almost an acre of treed property. Vendor will consider reasonable proposals. MLS 19920. Price: $94,500.
DON CLARK
479-7161 OFF. RES. 592-6651

DIRECTIONS: NORTH ON CAREY RD., RIGHT ON WILKINSON, RIGHT ON LINDSAY RD.

SAT. 1:30-4:30 478 TIPTON AVE. COLWOOD (OFF METCHOSIN RD.) $46,000

A spotless, no basement, two bedroom home is available for early possession. Bright modernized kitchen, fireplace in living room and space in the garden to develop. Exclusive.
HORACE KEMPSTER
479-7161 OFF. RES. 479-7796

EXCLUSIVE JOAN CRESCENT

—Character Home
—Tudor Style
—Excellent location
—Spacious rooms
—Three bedrooms
—One and a half baths
—Easy care lot
—Priced to sell at $79,500

TO VIEW, CALL
DES DESJARDINS
479-7161 OFF. RES. 385-8925

TOD-HACKETT CONSTRUCTION LTD.
Days 384-1101 Nights 477-5554

250 HOUSES FOR SALE

D F Hanley Agencies Ltd.

D. F. HANLEY AGENCIES LTD.
3293 DOUGLAS STREET
385-7761

TEN MILE PT. OPEN HOUSE OPEN HOUSE 3000 and 3002 Baynes Road SAT. 1:30-4

Two brand new homes on ½-acre lots. 2200 sq. ft. and 2600 sq. ft., 4 B.R.s, 2½ baths, Family rooms, 2 fireplaces each. Three iron shot from the ocean. Double garages. Landscaped treed setting. $125,000 and $129,000. Good value here!! Call:
BRYON JEEVES
385-7761 24 hrs. 477-6257 Res.

OPEN HOUSE MUST BE SOLD!! 2326 Howard St. SAT. 1:30-4

Come and see this renovated 2-bedrm character home in the quiet, convenient Jubilee area. Spacious describes the overall room sizes of this home. Furnace, plumbing and wiring were all replaced just one year ago. Priced right at $49,900. For prior viewing, call
DON HATHAWAY
385-7761 24 hrs. 479-5987 Res.

Open to View 5870 W. Saanich Rd. 1.6 ACRES Home & Revenue SAT. 1-4:30

Don't miss this terrific country property! Have a horse, chickens, etc. PLUS $175 per month income. Over 1200 sq. ft. in this cozy split level home. Your host on this new MLS,
DAVID SOUTHALL
385-7761 24 hrs. 652-1201 Res.

OPEN HOUSE 1509 Hillside Ave. Sat. 2 - 5 URGENT SALE TO SETTLE ESTATE

All reasonable offers on asking price of $57,500 will be considered by executors on this older family home. Main floor has lge entry hall with attractive open stairway to 2nd floor; LR; separate DR; small den or sewing room; 14x14 ft. kitchen with adjoining pantry. Upstairs are 4 BR and 3-pce bath. Full low bsmt; oil hot air heat; fully fenced yard. Parking on Belmont St. MLS 18288.
PAT VICKERY
385-7761 24 hrs. 592-6192 Res

OPEN HOUSE WAS $84,900 NOW $79,900 SAT. 1-5 2298 GROVE

Off Amelia, off Resthaven, off Beacon Ave. in Sidney. One of the MOST DELUXE EXECUTIVE HOMES with extra parking on quiet cul de sac. House roof extended over huge BALCONY ABOVE DBLE CARPORT, 36 FT REC ROOM with 2nd fireplace, 3 BATHRMS, 4th bedrm down, lge rm-sized ground floor entrance, post and beam better built, very lge master bedrm. MLS 19649. For preview, call
MABEL CRACK
658-8594 Res. 385-7761 24 hrs.

Are You Looking For One of These?

1. SIMPSON-SEARS AREA. An immaculate home offering 3 bedrms., plus den or 4 bedrms. Living room with fireplace. Modern kitchen with dining area and sundeck off. Fully fenced lot with separate garage and excellent garden area. Asking $56,000. MLS.
2. JUBILEE AREA. A tidy, no-step, 2-bedroom bungalow with fireplace. Fenced rear yard. An ideal starter or retirement home. Owners have moved back east and invite offers on $48,500. MLS.
3. VIC WEST CHARACTER HOME. Situated on an extra-large lot behind a tall hedge. Offering 2 large bedrooms, living room and dining room, both have fireplaces. Modern kitchen, with utility room off. Part basement. Double garage with rear street entrances. You'll love the interior of this fine character home. Reduced to $51,900.

CALL ME FOR MORE DETAILS ON ANY OF THESE FAIRLY PRICED HOMES.
BILL CARNEGIE
385-7761 24 hrs. 652-3627 Res.

$55,900 Prime Condition

Some people look for a location. Some people look for price. Some people look for accommodation. If you don't care about the first this is your house! This modern, two-bedrm., F.H.C. home with a separate quality garage offers the best in a home. Large kitchen, D.R., L.R., with a corner F.P., a super rec. room, fully fenced yard with fruit trees and close to T. & C. Shopping Centre. Call now, this is a great house at a very fair price.
RANDY SMALL
385-7761 24 hrs. 388-6275 Pager 395

OAK BAY WILLOWS $64,900

Fully renovated 3-B.R. character home, ½ block to shops, 6 blocks to beach. L.R., D.R., super big kitchen with eating area, full bsmt., new shake roof, wiring and copper water pipes, April, 1976. You'll love this warm family home. New MLS. Call:
DAVID SOUTHALL
385-7761 24 hrs. 652-1201 Res.

QUIET HANDY Immaculate

A country atmosphere, a quiet street and an attractively fenced and treed lot is the setting for this bright, clean, sparkling, 2- or 3-bedroom home. Yet it's easy walking distance to all schools and fabulous shopping facilities. Handy to the Juan de Fuca Rec. Centre, too! Call now and let's talk price, terms, trade-ins, whatever! Asking $49,900. MLS.
STEVE MOONEY
385-7761 24 hrs.

250 HOUSES FOR SALE

D F Hanley Agencies Ltd.

D. F. HANLEY AGENCIES LTD.
3293 DOUGLAS STREET
385-7761

RETIRED Or Retiring Soon?

1. Two-bedrm., 30-year-old home in solid condition near Norfolk House. Very good taste shown here in the redecoration. Fully carpeted and with feature walls. Don't worry about roof or furnace — they are both 3 years new! Pets can roam in the fully-fenced rear yard (with lane access). If you don't want to spend time and money in repairs and maintenance of a troublesome home, call on this new MLS. Priced at $55,900.
2. One level living in James Bay. Two large bedrms., dining room big enough for your suite and Xmas entertaining. Put the piano and spare bed in over-sized den. Laundry off the kitchen saves steps. Easy-care lot. Only 4 blocks to James Bay Square, Parliament Mews and community centre. Half block to Dallas Road. Call now for a convenient showing. $49,900. MLS.
3. You'll be interested in this 2-bedrm., part-bsmt. home near Kinsman-Gorge Park. Walking distance to Fairways and Gorge Plaza. You can putter away in the garden or workshop OR take your putter to Gorge Vale, only a minute away. Kitchen faces east so have morning coffee in warm sunshine. Laundry room is on the main floor and there's a playroom for the grandchildren downstairs. You can move in and be settled by Christmas. New MLS at $53,500. Call us now to view.

Joanne Yellowlees
Dave Harding
385-7761 24 hrs.

TRANSFER BLUES

If you're waiting for the right home and the right opportunity this might be it! The owners had this lovely 3-bedrm., 2-bath, full-bsmt. home built for them just 14 months ago and now a transfer forces the sale at well under what it's replacement would be! Among many, many desirable features are: a fantastic area — Cedar Hill-Gordon Head — a quiet, very attractive treed cul de sac, a warm homey appearance, a high ocation with neighbouring views, bright spacious and very pleasing plan and much, much more! And a fantastic lower than current nterest rate mortgage. DON'T BY ASS THIS LOVELY HOME AND PPORTUNITY! Asking $79,900. MLS.
STEVE MOONEY
385-7761 24 hrs.

Immaculate $43,900

Just move in to this clean, well-kept home. Two bedms, no bsmt. Separate garage has room for the car plus workshop area. Fully fenced backyard. MLS 20052.
Scott Kendrew
385-7761 24 hrs. 598-5341 Res.

LOOK! REDUCED! WAS $86,500 NOW $75,900

Owner says sell NOW! Lovely 4-BR home on 0.33 acre; over 1600 sq. ft. of finished area. Feature rock FP., in LR., separate DR, lge. kit. with eating area, huge sundeck and carport PLUS drive-in garage. Only 7 yrs. old with quality PLASTER interior finish. If you are looking for value you shouldn't miss this super MLS buy. Call now for personal inspection.
DAVID SOUTHALL
385-7761 24 hrs. 652-1201 Res.

FERNDALE AREA 0.33 Acre Lot $75,900

Situated in a popular established quiet location of good-sized lots, this 7-year-old home has QUALITY PLASTER FINISH throughout, 20x14 LR with ROCK f.p., separate formal DR, BIG kitchen with huge sundeck off. Three bedrms on main, en suite in master. Garage and carport. MLS 18413.
JERRY MIREAU
385-3930 Res. 385-7761 24. hrs.
DAVID SOUTHALL
652-1201 Res. 385-7761 24 hrs.

Montreal Trust

GLEN LAKE NEW LISTING

This family-oriented house features 4 BRs, 2 baths, liv. room with fireplace, din. room, rec room in a full basement and a 10x12 sundeck on a lot size of approx. 70x115. Close to all school levels, this Hucker-built bungalow has easy access routes to all major shopping centers in Colwood and Langford and to points north. This house is realistically priced to sell MLS $54,900. For more info, please call:
386-2111 GARY RESTELL 477-0851

NEW LISTING Lakefront Rancher

COLWOOD LAKE ESTATES. Be the first to see this beautifully landscaped lakefront, family home. Overlooking the Royal Colwood Golf Club and set well back from the roadway, this uniquely situated rancher features 3 BRs, 2 four-pce. baths, liv. room with fireplace, din. room, kitchen with eating area, laundry room off kitchen, and a 26x14 rec. room with fireplace in a full basement. An underground sprinkling system helps to maintain the lush green lawns on this easy-to-care-for ½-acre lot. MLS $99,500. For more info, on this truly lovely home, please call:
GARY RESTELL
386-2111 477-0851

ESQUIMALT REALISTIC

Here's a dandy property now lowered to $45,900, for quick sale. 2 BRs, full basement, stucco exterior, excellent lot, duplex zoned. Excellent starter. Make your call now. MLS.
D. BECKNER
386-2111 477-4994

NEW LISTING

1. FERNDALE-GORDON HEAD. Immaculate residence built by owner, located with sea glimpses on a lot 80x160 tastefully landscaped delightful liv. room features an Arizona stone fireplace, quality carpet over oak, din. room and spotless kitchen. 3 ample BRs main, 4th in lower level plus area for rec. room and shop. Prime property and a quality-built home. Asking $78,500. MLS.
2. SHORNCLIFFE HEIGHTS. Quality home tucked away in a delightful secluded area among the oaks on a large, beautiful lot. Main level offers a nice liv. room with fireplace, spacious din. room, 2 BRs, 3rd in lower level. A home in a unique quiet atmosphere yet close to all services. Asking $69,500. MLS.

D. BECKNER
386-2111 477-4994

FOR SALE BY OWNER GORDON Head area brand new three bedroom full basement, 1½ baths, $63,000. Low down payment, will carry second mortgage. 388-5378 or 595-5159.

250 HOUSES FOR SALE

Century 21
REAL ESTATE
PRINCIPAL PROPERTIES
4088 SHELBOURNE
477-9514

SEA VIEWS IN METCHOSIN

Gold medallion 3-bdrm., L.R., D.R. in line, lg. breakfast nook, ornarock FP, full in-law ste., lots of storage, workshop. A lovely home throughout. To view please call
CLARE PALMER 383-9181
JEAN LAMBERT 656-3426

5283 WILLIAM HEAD RD.

Holiday all year in this beautiful 3 bdrm. home on waterfront. 2 full baths, 2 unique FP, your ½ acre boasts 90' of lovely sandy beach and panoramic view. See this different and delightful home.
CLARE PALMER 383-9181
JEAN LAMBERT 656-3426

OPEN HOUSE SAT. 1:30 - 4:30 3221 ORILLIA

Comfortable, well-built, older home on large, nicely landscaped lot 50x207. 4 bdrms, lge LR, 2 baths, full finished bsmt., lge workshop, many other goodies. Full price only $55,000.
CLARE PALMER 383-9181

OPEN HOUSE 1:30-4:30
760-762 LAMPSON ST.
See this spacious post and beam SxS duplex with beautiful view. In-law suite on owner's side. W-W throughout. Sundeck back and front both sides. Asking $128,500.
JEAN LAMBERT 656-3426
CLARE PALMER 383-9181

NIFTY FIFTY

That's right! A nifty home for an even fifty thousand dollars ($50,000). A cute, comfortable home possessing two bedrooms, full basement. Drive-in garage, sundeck on large lot. Jubilee area — newly decorated, new carpets, new wallpaper, new roof. It's a dandy. Call me now.
GORDON B. MACDONALD
383-2889 (RES.) 477-9514 (BUS.)

WATER-FRONT

Make us an offer on this delightful ¾-acre property on the Saanich Peninsula, 4 bedrooms, 3 baths, plus a character style English pub in the basement — plus a rec. room — 2 sundecks. Only 5 years old. For details and appointments to view call:
GORDON B. MACDONALD
383-2889 (RES.) 477-9514 (BUS.)

OPEN HOUSE SAT. 1:30-4 P.M. 2504 RICHMOND

Near Hospital
EXCELLENT VALUE
Two bedrooms up,
One down
Fireplace and sep. dining area
Well cared for inside and out.
$54,900
MLS 19712
For earlier viewing
CALL S. MUNRO 477-2803

BRAEMAR HEIGHTS 2.0 ACRES $90,000

If you are looking for a splendid family home with quality craftsmanship and material, spaciousness and character in a lovely treed setting, then this may be the home for you. Gracious living room with lovely fireplace, separate dining room with sliding door to balcony with view of Glen Lake. 3 or 4 bedrooms, 2 full 4-piece bathrooms plus ensuite in large master bedroom. Lower level completely finished including large family room with fireplace and sliding glass door to patio and garden. Finished separate laundry room etc. Large workshop in separate basement. Beautifully landscaped grounds with fruit trees and 3 nut trees. MLS 20397. For appt. to view please call:
ANNE HOWARD 652-3205

Oh! Oh!

Oos and aaaws will come from your friends when they see you in this gorgeous new Gordon Head home of 1425 sq. ft. Superb craftmanship is evident in the teak cabinet work, tile work in the en suite shower, etc. Complete with bidet, custom kitchen and more. Steal this at $78,900. MLS Ross or Marion 477-9514, 388-6275 pager 2813, 652-2736.

SPANISH OLE

Super new 3 bdrm., home in great Lakehill location awaiting first owner. Are you the one? $62,900. Ross or Marion 477-9514, 388-6275, 652-2736.

P.R. B
P. R. BROWN AND SONS LTD.
"The People to See"

OPEN OCT. 23 (SAT.) 1-5 P.M.

520-522 Springfield St., Victoria. Newly decorated no-step Strata Duplex, LR, DR, 2 BR, utility, kitchen, 4-pce bath. Asking $46,900 each side.
K. O. MOORE and D. WAGNER
385-3435 Anytime

CORDOVA BAY $62,500

4-year-old cathedral entrance home on quiet street near the ocean. 3 bedrooms. Basement ready for finishing if more space needed. Call anytime:
477-5057 ROY ANDERSON 385-3435
DAVID SCOTT 385-3435

BEAUTIFUL COUNTRY LIVING

3 bedrooms, 3 bathrooms, 3 split level home completely finished throughout. Raised hearth fireplace in L-shaped living room-dining room. Landscaped nicely treed lot. Phone 642-5485, after 5:00 p.m. weekdays.

250 HOUSES FOR SALE

RYAN
PROPERTIES LTD.

Exclusive Listings Priced to Sell BY OWNERS USING THE 100% Protection Listing Contract

CADBORO
BAY, ARBUTUS SECLUSION
3 BEDROOMS, 2 FULL BATHS
2 FIREPLACES

Nestled amongst arbutus trees, on a lot averaging 70x200 ft., one can enjoy peace and quiet on a no-through St. Asking $77,500. G. E. Bus Ryan, 382-8135 anytime. (I'll call back within 20 Mins.)

SEA VIEWS
3 BEDROOMS, 1½ BATHROOMS

Waterfront just across the road. Age 9, custom-built. High basement has two 18x16 Rec rooms. $89,700, G. E. Bus Ryan 382-8135 anytime. (I'll call back within 20 Mins.)

SIDNEY
ONLY $52,000 — AGE 4
HE'S MOVING TO NEW ZEALAND

Separate dining room and 2 Bdrms. on main floor. Beautiful kitchen. 2nd fireplace in carpeted rec rm. Carpeted 3rd bedroom and room for expansion in high full basement. Sundeck, carport and fenced garden. G. E. Bus Ryan, 382-8135 anytime. (I'll call back within 20 Mins.)

SAANICH
5 BDRMS., 3 BATHROOMS
AGE 2 YRS, 2 FPLS.

Immaculate home. Cul de sac. $77,800. G. E. Bus Ryan 382-8135 anytime. (I'll call back within 20 Mins.)

MUST SELL
OWNER WANTS AN OFFER
$48,500—NEAR SEARS

Carpeted living room and dining room. Modern kitchen and bathroom with washer-dryer area. 2 bedrooms and family room with glass doors to Gdn. G. E. Bus Ryan 382-8135 anytime. (I'll call back within 20 Mins.)

OAK BAY
5 BDRMS., 2 BATHRMS.

1600 sq. ft. on main. Open basement South of Oak Bay Ave. $88,700. G. E. Bus Ryan 382-8135 anytime. (I'll call back within 20 Mins.)

GLANFORD
3 BDRMS, 1½ BATHROOMS
AGE 2 YRS. HIGH BASEMENT

Beautifully maintained. $61,900. G. E. Bus Ryan 382-8135 anytime. (I'll call back within 20 Mins.)

SIDNEY
LUXURY FOR $53,900

Only ten months old, this home must be sold as owner's leaving the Island. 3 bedrooms, a separate dining room and a large kitchen with loads of cupboards. Very high basement ready for development. Carport, sundeck and fenced Gdn. G. E. Bus Ryan 382-8135 anytime. (I'll call back within 20 Mins.)

GORDON HD. TOWNHOUSE
3 BDRMS., 1½ BTHRMS.
Completely redecorated like new. New carpeting throughout and a fireplace in the living room. The high-fenced private garden provides quiet seclusion. 4 appliances. Owners want offers on $53,000. G. E. Bus Ryan 382-8135 anytime. (I'll call back within 20 Mins.)

LAKE HILL TOWNHOUSE
3 BDRMS., 1½ BTHRMS.
SUNDECK—FULL BSMNT.
One of only 4 units. 3 yrs. old. Private fenced garden. One block to Quadra St. on no-through St. First time advertised. $52,000. G. E. Bus Ryan 382-8135 anytime. (I'll call back within 20 Mins.)

GORGE TOWNHOUSE
3 BDRMS., 1½ BTHRMS.
Fireplace, sauna, rec. rm., covered parking for 2 cars. Private patio and fenced garden. Dining room and a large eating area in the kitchen. Washer, dryer, new stove and new fridge. Just listed. $55,000. G. E. Bus Ryan 382-8135 anytime. (I'll call back within 20 Mins.)

OPEN HOUSE
1195 TOLMIE AVE.
SAT. 1:30-4:00
Top of the town, beautiful view. 2100 sq. ft. of living area. Ideal in-law suite with separate entrance and two driveways. MLS $71,500.
SHANE STANELAND
386-8871 384-0994
388-6275 PAGER 574

COUNTRY LIVING
Close-in. Half acre with pretty 3-BR bungalow. All modern and move right in. Large garage and guest rom. Orchard and garden. MLS 18904. Call:
MRS. McKEAGE
386-8871 479-5868

OAKLANDS
Room for the kids. Only $54,500 for 5-BR, full bsmt., separate garage. It must be sold, so see it now. MLS 19513.
GRAE LANGSTON
386-8871 386-8596

598-5166
386-8871

Ridley Bros.
Development Co. Ltd.
478-1721
Member Victoria H.U.D.A.C.

MAKE AN OFFER
ANY OFFER
at our

OPEN HOUSE
FRI., SAT. & SUN.
1-4 P.M.
466 Sue Mar Place
(Follow signs off Metchosin and Painter Rds.)

A sparkling new tudor-styled home on a quiet cul-de-sac in a very desirable area of Colwood. Close to schools and all amenities, the home features three bedrooms, master ensuite, stone fireplace, dining room, a family sized kitchen and room for expansion in the high basement. Flexible financing on offers to $61,700.

YOUR HOST, DOUG GENT
478-9823 (24 HRS.)

IN ESQUIMALT
2-bedroom home, hot water heated, new furnace. Dining room, living room with fireplace, rumpus room with bar, leading out to heated swimming pool, enclose with high fence for privacy. Full price $58,900. No agents. Phone 383-0995 evenings.

250 HOUSES FOR SALE

WHITTOME'S

ROYAL OAK BRANCH
4520 W. Saanich Rd.
479-1667

OPEN HOUSE
SAT. 1:30-4:00
4446 TYNDALL
Spacious with 4 bedrooms, a 12x15 dining room, sauna, enormous rec. room and an additional kitchen. Ideal for living and entertaining. Call for more information. $125,000. ML 19593.
479-1667 Mary McGuire 479-7668
479-1667 Donna Valikoski 384-2057

OPEN HOUSE
Fri. 7-9 - Sat. 1:30-4
1646
St. Francis Wood
off Rockland)
An opportunity for the young arty couple to purchase a delightfully different 3 bedrm., 3 bath home. Interior of beams and cedar. Huge windows allowing one to enjoy the terrific ocean and mtn. view. Large treed lot gives seclusion. Super material and construction. — Absolutely different in design and layout. — A must to inspect. Owner genuinely wishes to sell. — Reduced to $107,500.
479-1667 Lillian Hendy

OPEN HOUSE
SAT. 1:30-4:30
2213 LYDIA ST.
Off south end of Shelbourne between Denman and Pembroke. Just over one year, this home has two spacious BR's, spotless condition with London twist carpet, oil hot-air heat, fenced garden with 10x10 garden shed. Existing mort. Early occupancy. Excellent value at 52,500.
WILFRED DAVIS
479-1667 or 658-8884

OPEN HOUSE
634 McKENZIE
SAT. 1:30-4
Immaculate 2-bedroom home with complete w-w carpeting throughout. Dining area and kitchen in-line; laundry room, carport, sep. cedar-lined workshop. Large 60x190 lot. Includes new fridge, stove and drapes. $49,900. M.L.S.
JOAN HOPPER
479-1667 652-3103

OPEN HOUSE
SAT. 1:30-4
1121 GREENWOOD
Character home in Esq. near Munro boat launch; 3 BR, LR with FP — den, sep. DR, 2 baths — Won't last at $57,500. Phone now! See Fri. Victorian Pic. Ad.
479-1667 Brian Brown 386-1234
479-1667 Cathy Atkins 479-5427

OPEN HOUSE
SAT. 1:30-4:00
4520
TIEDEMANN PL.
(Off Ferndale, Nr. Tyndall)
VENDORS WOULD CONSIDER TAKING YOUR HOME IN TRADE for this SPACIOUS 4-LEVEL QUALITY HOME — 3-4 BRs. (Pcs. 5th off huge Tudor games room.) 3 baths, LR with FP, entertainment size DR, 17'6x14'10" family den with rock FP, plus many other extras. (See Fri. Victorian Pic. Ad.) Offered to you at $114,000.
479-1667 Brian Brown 386-1234
479-1667 Cathy Atkins 479-5427

SHELBOURNE
$39,900
Price reduced for a quick sale. Cute 2-bedroom full-basement home with a large backyard. Low down payment. Owner will carry financing.
Lillian Hendy 479-1667

CEDAR HILL
X-RD.
Quality built brand-new 3-bedroom full-basement home. For sale at $72,000 or will rent with option to buy.
479-1667 Lillian Hendy

OPPORTUNITY
KNOCKS
Delightful, Gracious, Spanish home, 2 years old. Plus 30x20 carpeted bright display room. Ideally situated in area with open zoning. This is the spot to display and sell those Hobbies you have created, or excellent for the wholesale clothier or import-export agent. Near the sea, large lot — 17,000 sq. ft. Ideal for so many uses. Think of it — 2,000 sq. ft. of quality home plus opportunities beyond that of the average location. Vendor would consider your home or revenue property in trade. Asking $89,900.00. $40,000.00 Equity. Dial Cliff Stretch for viewing and complete details. 479-1667 or 592-3969.

SPECTRUM AREA
New 3-Bedroom (Mstr. Ensuite) full basement home complete with built-in dishwasher, fireplace in living room and sundeck. The Kitchen, Living rm. and dining room is all one large family living area under vaulted ceiling. Beautifully carpeted with luxurious broadloom, this new home invites you: Be the first to own it!
479-1667 DOUG RELF 479-5761

811 CONDOR
IN ESQUIMALT
is the house for you if you need a two-bedroom, no step home complete with stove, fridge and a Hoover Spindry washer. It is located on a large lot at the end of a cul-de-sac. Asking only $42,900. Believe it — then buy it!
479-1667 DOUG RELF 479-5761

J. H. WHITTOME & CO. LTD.
ROYAL OAK BRANCH

Open House
Sat. and Sun. 1-4
2573 Foul Bay Rd.
Oak Bay
Immaculate 2-bedroom home, 3rd bedroom and rec. room, bar, finished basement, dining room, eating area in kitchen. Excellent buy, $59,900. 595-1589.

SACRIFICE
$56,500
OPEN HOUSE, SAT., 1-4
Four-year-old, four-level split, close to downtown Sidney. Clean. Large lot. Be sure and see this good value home on Saturday at the open house to 10293 Godfrey Place.
Betty DuTemple
Bus.: 656-5511 Res.: 652-3219

OPEN HOUSE
BY OWNER
Was $61,500, now $57,500. 3 to 5 bedrooms. ¼ acre trees, stream, featured room, 1200 up (1000 ft. 2-bedroom suite down), 1 to 5 p.m. Saturday and Sunday, 2310 Bellamy, 384-4798, make an offer, must be sold.

OWNER MUST SACRIFICE
Renewed house, 3-bedroom, patio, full basement, best offer. 386-8781, 382-6022, 382-6812.

250 HOUSES FOR SALE

WESTMONT
REALTY LTD.
920 HILLSIDE
386-6796

OPEN HOUSE
1378
CRAIGDARROCK
SAT. 1:30-4:30
New contemporary home in an area of stately beautiful older homes. There are four bedrooms, large kitchen with eating area, huge rec. room, three bathrooms, one with swirlpool, plus many other amenities. The price is only $135,000. MLS 20345.
386-6796 DAVE TAYLOR 384-2718

OPEN HOUSE
SAT. 1:30-4:30
JOLLY PLACE
(Just off Glanford, south of McKenzie Ave.) Only four homes left. See this reduced to $64,500 for a spacious three-bedroom home with one and one-half bathrooms plus a rec. room and a second fireplace, ad a double carport.
386-6796 KEN WRIGHT 598-2183

REDUCED TO
$69,500
Spacious rancher — three bedrooms, located in Cadbora Bay area, close to UVic and beaches. The large lot gives your home a pleasant setting. MLS 20325.
386-6796 KEN WRIGHT 598-2183

SPARKLING CLEAN
Only seldom is a home such as this available. Located in one of the loveliest treed quiet streets in Fairfield and only 2 blocks from the sea. This modern home features a large living room with L-shaped dining room both with sparkling oak floors. The kitchen is the kind the lady of the house will love. Two bedrooms and modern bathroom complete the main floor. Rec. room finished in the full high basement. Full price of $59,900 with a nice assumable first mortgage. MLS 20328.
JOHN BUNYAN
386-6796 383-7777

NEAT AND CLEAN
VERY CLOSE
to town is this solid 2-bedroom plus one bedroom in the full basement home, nicely landscaped, fireplace and built-in garage. Owner moving and must make a quick sale. Try your down. For an appointment to view call:
KEN WRIGHT
386-6796 598-2183

DUPLEX IN-LAW
One of the best up-and-down duplexes — very much up-dated and a pleasure to show. Excellent possibilities. Up presently rented with main and basement in-law suite presently occupied by the owners. Full price of $61,900. Exclusive with:
386-6796 JOHN BUNYAN 383-7777

COLWOOD
Lovely 3-bedroom full basement home on a well treed lot in Colwood. The price is right, having been reduced to $60,900. MLS 19600. To view call:
386-6796 DAVE TAYLOR 384-2718

BRAND NEW
TUDOR STYLE
Trade up with whatever you have to this prestigious new Tudor home located on 2 acres near Mill Bay. Over 2700 feet of finished space, four bedrooms, three bathrooms, beautiful old brick fireplace in the living room. MLS 19207.
386-6796 DAVE TAYLOR 384-2718

FARMER
Investments & Realty Ltd.
825 BAY STREET 382-2134

Open House
3375 Uplands Rd.
Saturday 2 to 4
Prestige Executive home in the heart of Uplands. Quality constructed, in perfect condition — 4 bedrms. — 2½ baths — 3 open fireplaces. Many luxury features including a Jacuzzi outdoor heated 20x35 swimming pool. SEE IT — IT'S BEAUTIFUL! $182,500. Exclusive to:
Gerrie Hutton
382-2134 386-3927

Open Daily
(EXCEPT SUNDAY)
4659 LOCHWOOD
BROADMEAD
2 to 4 P.M.
Unique and beautiful contemporary 2 bedrm executive home with approx. 2,000 sq. ft. of luxurious living area on one level. $119,500 immediate occupancy. Exclusive to:
Gerrie Hutton
382-2134 386-3927

SEASPRAY
PROPERTIES LTD./REALTORS
727G Johnson St.

781 CANTERBURY
Excellent starter
¼ acre lot — Only $42,500
ROYAL WOODS
2 Deluxe Penthouse Suites
1 BR — $49,500
2 BR. — $55,000
1247 ACTON
1 Yr. old Revenue Property. Income $650 mo. $71,900
2404 ESTEVAN
Oak Bay Village
3 or 4 BR Colonial Home
$67,500
386-3124 G. SPENCER 479-5841
386-3124 J. COLWELL 479-4670

SEAVIEW — ARDMORE AREA
⅝ acres, over 3,000 sq. ft. Custom built home, 6 bedrooms, 2½ baths, 2 beautiful fireplaces with heatilators, sundeck, carport, also double garage. Pure wool carpets in main living area, laundry room off large kitchen, hot water heating with 3-zone control. Beautiful location with the beach at your doorstep on a no-through road. Southwesterly exposure. $108,000. Also ½-acre lot could be purchased separately. This home could not be replaced at this price. To view, call owner, 656-4066.

OPEN HOUSE
SAT. 2-4 P.M.
2090 ALLENBY
Well located in OAK BAY. Clean, bright, convenient and spacious. Come and see for yourself. For prior viewing call JOAN HUCKERBY 385-5741 or 592-7922. Nanaimo Realty.

COLWOOD 10½%
FIRST MORTGAGE
1 year old 1,200 sq. ft., full basement, shake roof, open beam ceiling, dishwasher, drapes, ensuite, etc. Tudor exterior. Price $62,900. 478-3674.

250 HOUSES FOR SALE

mann
T. L. Mann and Associates Ltd.

OPEN HOUSE
SAT. 1-4
TELL ME WHY
Anyone wouldn't love a fantastic home near good shopping. This listing is the nicest home on the market in the Simpsons-Sears area. A beautiful roomy living room with old-brick fireplace, plus carpets, adjoining dining room, den, two big bedrooms, master bedroom is really unique and has 2-pce enste., bright kitchen with rosewood cabinets. Just like new on a secluded lot, for the reasonable price of $55,400. MLS. Don't just drive by — come on in to 3316 Shelbourne.

KEN MANN
598-5144

NEW HOMES FROM $62,750
ASK ABOUT OUR GUARANTEED SALE TRADE-IN PLAN OF YOUR PRESENT HOUSE!
LEEDS PLACE SUBDIVISION HAS ALL 3 BDRM., QUALITY FAMILY HOMES — SOME LANDSCAPED AND FENCED. MANY EXTRAS AND VARIETIES OF STYLES AND FLOOR PLANS TO SUIT YOU. NO THRU STREETS, 3 CUL-DE-SACS. 2½ ACRES OF PARKLAND.
VISIT OUR FURNISHED DISPLAY HOUSE OPEN WEEKDAYS 6 TO 8 P.M., SATURDAYS 10 TO 5 P.M.
LOCATED OFF LODGE AVE. BETWEEN SAANICH RD. AND QUADRA ST.
AT THESE PRICES IT PAYS TO MAKE AN OFFER. FULL FINANCING AVAILABLE TO QUALIFIED PURCHASERS. MLS.
OFFICE 598-5144

JUST LISTED
JUBILEE AREA
BELMONT ST.
$48,900
Lots of home — 3 bedrms all large. A cosy brick fireplace in L.R., 4-pce. bath and family sized kitchen. 6' high bsmt. but have a look at the rec. room and bar. Fully fenced beautiful yard — pear, cherry, grapes, and patio for those picnic times. Complete easy care white vinyl siding exterior. MLS.
STAN PELLAND
Bus. 598-5144 Res. 598-5427

TOWNHOUSE
ONLY ONE
AVAILABLE
$49,900
We have just listed a quality 3-bedrm townhouse (one in a group of 7) on no-thru Swan Street off Saanich Rd. Spacious and carpeted with large L.R. and dining looking out to a sunken patio and raised fenced private yard with trees. Maintenance costs are $10.00. If you are lookng for a townhouse but don't want to be part of a massive project — call us for an appointment to view. MLS.
STAN PELLAND
Bus. 598-5144 Res. 598-5427

ON THE ROCKS
New 3 BR, full bsmt, 1½ bath, 2 FP. Drive-in Garage. Elec. Heat. Superior location. View from Cedar Hill to waterfront. MLS 19607 $74,500.
STAN PELLAND
Bus 598-5144 Res 598-5427

ON GARDEN SOIL
150 feet from street on panhandle lot among oak treed site. New 3 BR full bsmt. 1½ bath, 2 FP. Elec heat. MLS 19608. $73,500.
STAN PELLAND
Bus 598-5144 Res 598-5427

TOWN AND COUNTRY REALTY
2579 DOUGLAS STREET
382-7276

$1,000 DOWN
Yes—you can move into a brand new 3-bedroom home AT ONCE with $1,000 down — if you can make payments and have some plans for additional cash in the future. Call Allan Kleinman — our mortgage manager 382-7276.

GET THIS
Country atmosphere, tall trees, water views and distant mountain scenery. Sounds good? It's terrific. And so is this 10-yr.-old immaculate 3-bdrm house. The living rm features a floor-to-ceiling brick fireplace at one end and sliding glass doors to a large 28x11 sundeck at the other. The kitchen is a dream with wrap-around counter space and built-in appliances. Off the kitchen is a second sundeck. The 13-14 master bdrm. can easily fit a king-size bed. Downstairs is a self-contained in-law suite with its own private entrance. The two lots offer loads of room for kids, cars and garden. For $79,000. Can you afford to pass this up? Phone and see. An exclusive by Jim Webber 382-7276.
8888

GORDON HEAD BY MOUNT Doug Park, and a distant view of the ocean, from the separate dining room and deck. Large family-sized kitchen with Citation cupboards. 3 bedrooms on main plus 4th in basement. Living room has brick floor-to-ceiling fireplace, and shag carpet in living room and bedrooms. One 4-piece bathroom plus 3-piece ensuite. Roughed-in fireplace and plumbing in basement plus attached garage. This attractive 2½-year-old home situated on a corner lot, would be ideal for the growing family. Asking $81,900. For sale by owner. Phone 477-9810 to view.

READ THIS NOW ! ! VENDORS are leaving the province and must sell this excellent family home, featuring spacious living room, dining room and kitchen — 4 bedroom — rumpus room — utility, workshop, covered sundeck, nicely treed lot, only 2 blocks, to shops and schools. Where can you get this much accommodation for only $59,900? ! ! ! Please call B. Cartwright at 386-2911 anytime. Wall and Redekop Realty Ltd.

2 NEW HOMES — HIGH QUALIty throughout — Turgoose Point, prestige area Central Saanich. 2566 Wakeman, 3 bedrooms, 3 bathrooms, rec. room, dble. carport, large lot. 8059 Lochside Drive, 4 bedrooms, 3 full bathrooms, rec. room, dble. carport, large lot. Each lot fully serviced — each house has oodles of brick and rockwork. Gordon Stevenson, 479-7692 — 385-1431. B.A. REALTY LTD.

OPEN HOUSE: SATURDAY AND Sunday afternoons 1:30-4. .69 of an acre, family home in forest setting, 2578 MacDonald, Queenswood area. For sale, private, contact R. E. Martin, 479-8841 for further information.

MUST SELL 3-BDRM. TOWNhouse on Lampson Street. Fridge, stove, washer, dryer, carpet throughout, five years old. Asking $31,900. No agenbs please. 383-5986.

250 HOUSES FOR SALE

LANSDOWNE Properties Ltd

OPEN HOUSE
Tudor Style
1619 HYBURY, SAT. 1:30-4
(OFF MAJESTIC)
GORDON HEAD
New large 3-bedroom home well-built and situated to take full advantage of the view of Mt. Doug. Home features old brick inside and out with much decor in charred wood. Hurry out. Open to offers on asking price of $73,900. ADELLA ZARFT 478-9607 or 592-2431.

VENDORS HAVE
PURCHASED
MUST SELL
2823 KNOTTY PINE, LANGFORD. $45,500 MLS. A solid, modern family home with 3 bedrooms, wall-to-wall carpet, full basement, rec room and drive-in garage.
932 FORSHAW $44,500. MLS. Sacrifice sale here, ½ of a strata-titled duplex. Split level with 2 bedrooms and room in the full basement for another. All this and more on a quiet cul-de-sac with sweeping waterview.
1751 NEWTON. Walk to Simpsons-Sears. 5-bedroom plus in-law suite. $47,900. Solid, older home on good size lot on a quiet cul-de-sac. MLS. I EMPHASIZE THAT THE VENDORS ARE EXTREMELY ANXIOUS TO SELL. WILL PRESENT ALL REASONABLE OFFERS. GLENN NICHOLLS 598-7689 or 592-2431.

SWISS CHALET
STYLE
A cosy 2-bedroom cottage in a quiet and attractive location, with a play loft for the children and a fenced yard for the dog. This could be an excellent home for you and your family for only $54,900. MLS. JAY HINTON 652-1364 or 592-2431.

ROOM TO LIVE
On a quiet cul-de-sac this 3-bedroom home is ideal and close to Town and Country for your shopping. Family room is all in Spanish decor with brick arches and built-in bar. Large semi-enclosed patio is designed for entertaining. Vendor is anxious. Asking $59,000. MLS. Phone now. ADELLA ZARFT, 478-9607 or 592-2431.

IN-LAWS
Exceptionally clean and well landscaped, 3-bedroom home on large corner lot, was designed for this professionally built in-law suite with 2 BRs of its own. Living rooms up and down have fireplaces. Owners must sell and open to all offers. MLS. ADELLA ZARFT 478-9607 or 592-2431.

SUPER CHEAP
HOME
Truly a pleasant older home situated in Victoria West. Living room with a fireplace, large kitchen, two bedrooms and a part basement. Asking only $36,800. NO REASONABLE OFFER TURNED AWAY. Call: PETER BARDON 592-2431.

DRIVE BY THESE
TWO HOMES
But please do not disturb the owners
1. 1120 BEWDLEY. This is an immaculate home inside and out including a lovely bright living room with warm carpeting and a fireplace, a beautiful, completely re-modelled kitchen with eating area, two bedrooms and a four piece bathroom. In the basement is a fully self-contained two bedroom suite renting for $225 per month. Priced for quick sale at $66,000.
2. 2621 DONCASTER. A solid 3-bedroom home, fully modern with new carpeting in the reception areas. There is a large living room, a charming kitchen with eating area, a fully updated 4 piece bathroom and a large laundry area. Super work shop in the garage. Asking only $49,900.
To view these properties call PETER BARDON at 592-2431

FOR MORE Real Estate SEE DISPLAY Real Estate
Advertisements
Pages
10, 11, 12 and 13

B.C. LAND AND INSURANCE AGENCY LTD.

DONCASTER DR.
IT'S YOUR TURN
... to Win. This is no gamble but a secure investment in Real Estate. Owners' transfer dictates sale. Why is the price so low? To attract a serious buyer for a quick sale. Your secure investment includes 3 bdrms. 3 baths, gourmet kitchen with nook and built-in dishwasher, feature F.P., beautiful w.w. throughout and just 2 yrs. old. Immaculate condition. Bsmt. ready for development. Yes, this is your turn! New M.L.S. 20255. Asking $64,900 (Try an offer — who knows?)
Chummy Crabbe
388-5555, 479-7998

OPEN SAT. 1:30-4
1607 McMORRAN
(Off Majestic-Off Kenmore)
8 MONTHS OLD
$58,900!
3-bedroom, full-basement home in quiet Gordon Head location. Quality carpeting throughout, Crestwood kitchen, ensuite bath, slate fireplace and more. This one must be seen to appreciate the value:
595-5171 BOB GARSIDE 595-5171

BY BUILDER. NEW TWO-bedroom home with third bedroom finished in basement. Many features including electric heat, thermo-pane windows, large master bedroom with sundeck, and custom kitchen, $65,900. 4198 Shelbourne, open to view Saturday and Sunday 1 p.m. to 4 p.m., or phone 477-0784.

250 HOUSES FOR SALE

OFFERS??? Vendor Must Sell to have Merry Xmas
U MUST BUY
BEFORE NOV. 30
TO GET
B.C. 2ND!!

Open Houses
864 and 868 LESLIE
MON., TUES., WED.
THURS., FRI., SAT.
1:30 - 4:30
EACH HAS 3
BDRMS.
$69,800
CALL FOR DETAILS:
ANITA McLEAN
388-9172 384-5116
R. A. LINDSAY
388-9172 388-7407

OPEN HOUSE
3967 Oakwood
STREET
FRI. & SAT.
1:30-4:30
BUY IN NOV!
OR CRY IN DEC!
The Gov't act in regard to the B.C. 2nd as it exists now expires Nov. 30th which will require purchasers to have a larger down payment come Dec. 1st (on any home over $45,000.) Vendor considering moving south. Come and view this spacious family home close to the UNIVERSITY and shopping. 3 bdrms with 4th down, large rec room (43'x11') with fireplace, living room with fireplace and good sized dining room. $69,900.
ANITA McLEAN
388-9172 384-5116
HARRY PALM
388-9172 384-7229

Vendor
Transferred
LUXURY
TOWNHOUSE
Gordon Head
Close to University, shopping and recreational facilities. 3 bedroms and bath on top floor. Living room with corner brick fireplace, spacious dining area and bright, roomy kitchen. All this over FHC basement with laundry and storage facilities. Good financing available to qualified customer. Asking $56,900.
R. A. LINDSAY
388-9172 388-7407

Green Thumbs
UNLESS YOU LOVE GARDENING — DON'T READ ANY FURTHER. Our beautiful City of Greater Victoria is sometimes called the Garden City of Canada and this property is only suitable for someone who loves an old "English garden," immaculate lawns and all the pleasures which go with it. The numerous fruit trees and the seclusion of this property with the potential "LATENT" value makes it unique. Add to this a custom built house with extra heavy shake roof, a large billiard room in the 9' high basement and much more that has to be seen to be appreciated. $135,000.
TREVOR MILSTED
388-9172 592-2550

FARMERS &
MERCHANTS
TRUST CO.
731 Fort St.

OPEN HOUSE
SAT. 1:30-4:30
2374 Cookman
Hurry! Hhis is a best buy, it won't last long! Come on in and see this clean compact 2-bedroom home. Close to the park, waterfront, bus and shopping, $53,900.
388-7742 385-9765
TED PINFOLD
Charman Pacific Realty

PACE
Properties Ltd.
1640 Oak Bay Ave. 595-2413

CONTEMPORARY
Now for something completely different! Ten Mile Point is the location of this unique residence completed only one year ago. Well hidden from the road, in a private yet sunny location, this fine family home excites you with its quality and flair. A luxurious list of conveniences including the following:
—4 bedrooms and 3 baths
—skylights
—master bedroom with fireplace and 5-piece ensuite with sunken tub
—wet bar in living room
—billiard room and many other features
Sitting on a large .75 acre site with arbutus and other natural flora, this superb house is offered at $175,000. Let me show you this! MLS.
595-2413 BRIAN HIGGINS 592-2978
595-2413 JERRY DOWNER 383-3865 or 384-8075 — Pager 344

$49,900 — 2855 FIFTH STREET. Excellent two bedroom, dining room, basement, rumpus room, drive-in garage. 383-7735.

250 HOUSES FOR SALE

A.E. LePAGE
WESTERN LTD. REALTOR
1391 HILLSIDE
386-6331

3 BEDROOM BUNGALOW
PLUS LEGAL
2 BEDROOM SUITE
—Good area, quiet street.
—Above level basement.
—Large lot.
—Solid attractive home.
—Reduced to $63,500.
386-6331 DOUGLAS ORR 477-5649

OPEN HOUSE
Fri. AND
SAT. 2-4 P.M.
2272 EDEGELOW (OFF GORDON HEAD RD.)
—Act now while $1,000 B.C. Gov't grant is still available to qualified purchasers!
—Over 1,300 sq. ft.
—3 bedrooms.
—Separate dining room.
—Large gracious living rm.
—Full basement.
—Only $69,500.
386-6331 DARIEN BAIN 658-1070

CHOICE MILL BAY
—$68,000
—Lovely treed area.
—Partial water view.
—Quiet dead-end street.
—California redwood bungalow.
—3 bedrooms.
—1½ baths
—Large living room with
—Separate dining room, fireplace.
—Wrap-around covered sundeck.
—Full basement, roughed-in fireplace and plumbing.
—MLS 20379.
ERIC FRAZER
386-6331 743-9155

DOUGLAS HILL —
COBBLE HILL
$74,000
—New raised bungalow.
—Beautiful views.
—3 bedrooms.
—3 bathrooms.
—Family room.
—Separate dining room.
—Kitchen with eating area.
—Basement finished.
—Wrap-around sundeck.
—MLS 19964.
ERIC FRAZER
386-6331 743-9155

FAMILY HOME
FERNWOOD AREA
1454 GRANT ST.
$52,000
—3 large bedrooms.
—Large living room, dining room with sliding doors.
—Fireplace in living room.
—Full basement.
BRENDA ELLIS
386-6331 477-8098
ERIC FRAZER
386-6331 743-9155

$45,900
FAIRFIELD
OPEN HOUSE
FRI. AND SAT. 1-4 P.M.
1221 OXFORD ST.
—2-bedroom plus nursery.
—Full high basement.
—Quiet street close to schools, park and shopping.
—Vendor says sell.
—MLS.
PAUL SMITH 383-6905
ROY NIELSEN 386-9046

SOOKE
$52,000
—New 3-bedroom bungalow on large corner lot.
—Fireplace.
—Wall-to-wall carpet.
—Electric heat.
—Carport.
—Laundry room off kitchen.
—3 blocks from golf course.
CALL TO VIEW:
JOHN B. MacDONALD
386-6331 384-9160

OPEN HOUSE
FRI. 2-4 P.M., 6-9 P.M.
SAT. 1-4 P.M.
1157 HEALD ST.,
ESQUIMALT
—2 bedrooms.
—Full high basement that can be further developed.
—Lovely modern kitchen with built-in dishwasher.
—Cosy living room with fireplace.
—Good sized secluded backyard.
—Close to rec. centre, shopping and buses.
—$55,900. MLS.
DENNIS FERRILL
386-6331 478-6140
386-6331 JEFF POLLITT 478-9886

OPEN HOUSE
SAT. 1-4 P.M.
2936 Oriole—$68,900
LANSDOWNE AREA
—3 bedrooms up and 1 bedroom down.
—Lage rec. room down.
—Large kitchen with eating area.
—Super location.
—Lovely treed front and back yards.
—Close to Simpsons-Sears, Lansdowne Jr. High and Richmond Elementary.
DENNIS FERRILL
386-6331 478-6140

CORDOVA BAY COMFORT
$72,500
OPEN HOUSE
SAT. 2:30-5 P.M.
5078 CORDOVA BAY RD.
—Reduced! Must be sold!
—4 yrs. young — 3 bedrooms.
—Seaviews, fireplace, dining room, basement, family hobby room.
—Clear title for your financing.
—New MLS 20569.
See it and try your offer.
386-6331 LINDA PAGE 384-3002

WATER VIEW
EXECUTIVE RANCHER
OPEN TO VIEW
SAT. 1:30-4:30 P.M.
—Elegant home, lots of privacy.
—3 bedrooms, large rec. room.
—Space for further development.
—3 yrs. old, prestige area.
3991 SMUGGLERS
COVE RD.
TEN MILE POINT
For prior viewing, contact
DOUGLAS ORR
386-6231 477-5649

FAIRFIELD
1591 EARLE PLACE
Built by one of Victoria's quality builders, this 17-year-old must be seen to be appreciated. Living room with fireplace, dining room and three bedrooms, hardwood floors. Large modern kitchen and 4-piece bathroom. Downstairs has a large family room, extra room, laundry room and 3-piece bathroom. Lots of large storage cupboards. Drive-in garage. Fenced back yard with boatport, all beautifully landscaped. Some financing available by owner. Priced at $69,900.
OWNER 598-7935

OPEN HOUSE
University, Mount Tolmie, Sat. and Sun. 2-4:30. Turn off Cedar Hill X Rds. at Iona to 1769 Broadmead Ave. BY OWNER, attractive 3-bedroom home, L-shaped living-dining room, has floor-to-ceiling fireplace, bright kitchen with eating area, finished basement includes panelled rumpus room 3-piece bath, laundry and workshop area, drive-in garage. Lovely secluded garden and patio. Close to University, all schools, bus and shopping. Phone 477-6815. No Agents.

$46,500 TERMS
Near Town and Country
Renovated 2-bedroom cottage
Large corner lot.
Financing easily arranged.
Try your down payment.
DOUG PAYNE 383-4819
BOWDEN REALTY 383-5524

250 HOUSES FOR SALE

the Permanent
1125 DOUGLAS ST. and
3647 SHELBOURNE ST.

OPEN HOUSE SAT.
2-4 P.M.
5261 Del Monte
Spectacular views on over one acre. 4 BR's, LR and DR, rec room, and self-contained in-law suite. Numerous features so come and see. $139,000. MLS 19240. In attendance EDNA RAYMOND 477-0141 or 477-8932.

OPEN HOUSE SAT.
2:30-4:30
3534 LORRAINE
Beautiful home in Mt. Tolmie area. 3 BR, 3 Baths, FP in LR, separate DR. Finished rec room. MLS 19656. 477-0141 KENT DEANS 386-7156.

$39,900
3 BR, full bsmt home, needs some cosmetics, new wiring, furnace, etc.

FAIRFIELD
Brand new 3 BR, 1½ baths, FP, 2 blocks to ocean, 1 block to shopping. Full price $69,500.

IN-LAW SUITE
3 BR's on main, 6 year old home, plus 2-BR in-law suite. Full price $69,900.

STARTER
2 or 3 BR home, only 7 years old. Try $500 down.

240 OCEAN VIEWS
Fantastic ocean, street and city views. 7 year old custom built home. 5 BR's, 2 FP's, 3 baths, finished up and down, large heated filter pool. Full price $119,000.

BEST BUY
6 year old, 5 BR's, 2 FP's, double garage, extra large kitchen, and eating area, many extras. Full price $72,900. Make an offer.

CHARACTER HOME
3 or 4 BR's, open beamed ceilings, full bsmt, 51 x 140 lot, FP, basics all updated, excellent assumable 1st mortgage $39,000 at 10½%. Full price $59,900.

BRAND NEW
Your choice of 8 brand new homes, 3 in city, 4 at Colwood priced from $49,900 to $51,900. Try $2,500 down. 3 BRs, 1½ baths, full bsmt, 5 yr. warranty.

BEAT THIS
Contractors home, Royal Oak, One-third acre lot, Tudor style, 4 BR's, plus den, 2 FP's, 3 baths, finished up and down plus dble detached garage. Loads of extra paved parking. Full price $89,900—and worth it!

GORDON HEAD
4 level split, 2 baths, 3 FP, completely finished. Full price $69,900.

OWNER DESPERATE
Immaculate 3 year old, 3 BR, full bsmt home, on dead end street. Shop and compare. Full price $67,900.

TRY $500 DOWN
Your choice of over 30 homes, 2, 3, 4 and 6 BR's, all areas. For further information on any of the above 12 ads, phone RICHARD RHODES 477-0141 or 479-9241 or JOT HOME 477-0141 or 592-2130.

OAK BAY, OPEN SAT.
1:30-4:30
2856 CADBORO BAY RD.
Big lot 109' frontage, older charming house. 4 BR's priced $73,900. The owner-salesman JOHN RUSSELL 477-0141 or 592-3248.

6760 WOODWARD DR.
OPEN SAT. 1:30-4:30
OFF WALLACE. Around the corner to Bucharts Gardens. Reduced in price to $64,500, excellent value. 3 bdrms, living room with stone fireplace, sliding glass doors from dining room to sun deck. 1½ bathrooms, finished rec room. Excellent condition throughout. ERNEST WILLDEN 383-0640 Pager 212 or 382-9191.

590 LANGHOLME
OPEN SAT. 1-4
3 bdrm, living - dining room, fireplace, basement fully developed. Vendor will give possession in one week. Price $64,900. MLS 19872 K. M. JACOBSEN 658-8679 or 382-9191.

OUTSTANDING
UPLANDS VALUE
1. A stately 1937 quality Tudor home on .910 acres of parklike gardens and Gary Oaks. The home offers all expected amenities and solid oak has been used extensively throughout. 4 bdrms (5th in bsmt.), 2 four pce baths and 2 two pce baths, large den with fireplace, entertainment size dining room, family kitchen and much much more. Phone us for viewing. MLS. $229,000.

HOUSE AND ACREAGE
$84,900
2. On the Saanich Penn 1.20 acres, western exposure ideal for gardens or your horse. 3 bdrms, 4½ yrs old, 1½ baths, full basement. Top value and must be sold. $84,900. MLS
Information and viewing on the above 2 listings by calling GRAY LAITE 656-5267 SID HASLAM 477-1994 or 382-9191.

OAK BAY TRANSFER
1. 6 yrs. young Oak Bay Tudor styled bungalow with easy care fenced lot, living room with rock fireplace, kitchen with eating area, 3 bdrms and den or 4th bedrm, 4 and 3 piece baths, rec room and more! Convenient to all amenities. Offers on $69,900 asking price. MLS 20110.

JUBILEE SPECIAL—
$45,900
2. Features 2 bedrms and den, living room with fireplace, 200 amp wiring, electric heat, fridge, range and drapes included, all within a fenced, level garden lot. ML.
Details and viewing on the above 2 listings by calling: HERB McDANNOLD 595-1177 GLEN McDANNOLD 595-6488 or 382-9191.

4224 CEDARGLEN RD.
OPEN SAT., 1:30-4:30
Vendors have purchased! Price is reduced! Quiet, treed location, area of costlier homes. Features 12.6' fireplace in living room, "L" dining room, 2 bedrooms, built in range and oven, rec room. Early possession offered. $61,900 MLS. All offers considered! review with HERB McDANNOLD 595-1177 GLEN McDANNOLD 595-648 or 382-9191.

3-BDRM CHARMER
1. Spic and span, has full basement, cosy living room with fireplace, spacious kitchen, excellent garden lot. $48,500. ML.

WALK TO TOWN
2. Solid 3 bdrm home, 1590 sq. ft. of living space on valuable lot. $49,900. ML.

PARKLIKE SETTING
3. Very large lot, 3 bdrms. English Country home, immaculate condition, one block from beach $67,500. EXC
Information on the above by calling IRENE VAN 382-9191, 384-9191.

SHELBOURNE PLAZA
Delightful 1165 sq. ft. bungalow, 2 lge. bdrms, dining area, lge. kitchen, living room and fireplace. Located on 100x71 property on quiet dead end street. Separate garage. $53,000. SID HASLAM 477-1994 GRAY LAITE 656-5267 or 382-9191.

PRIVACY AND
CONVENIENCE
Value plus split level with unique floor plan on Ash Rd. offered for immediate possession. L.R. with fireplace, secluded patio, large entry, 3 bdrms and secluded lot with mature trees. MLS. Priced to sell $74,400. Details with HERB McDANNOLD 595-1177 GLEN McDANNOLD 595-6488 or 382-9191.

CANADA PERMANENT
TRUST COMPANY

3303 Henderson
Oak Bay North
Open House
Sat., 2 to 4:30
Spacious, bright, 3-bedroom bungalow, that is much larger inside than the outside would indicate. 21x11½ Library on the main floor and family kitchen. 75x175 lot with 10 young fruit trees. Look for display ad on Fri. and Sat. (MLS)
Price $89,900
Leverton Rlty.
385-8012

BUY FOR CASH FROM OWNER, 2-year-old executive type home on Peninsula. Can be had for large discount to clear title. 652-5637.

A.H.O.P.
Three bedroom Strata duplex, 8% mortgage, 95% financing. Pleasant location. $45,000. 477-8633.

250 HOUSES FOR SALE

GARDNER REALTY Ltd.
899 FORT ST.

OPEN HOUSE
SAT. 1:30-4:30
174 BEACH
DRIVE
New on the market! Large L.R. with granite F.P., large separate D.R., large bright kitchen, 2 large bedrooms and sun room on 1600 sq. ft. main floor. Large dormitory bedroom up with excellent sea views. Fully developed basement with a fourth bdrm., 3-pce. bath and 46' rumpus room. Secluded rear yard. Vacant and ready for occupancy. MLS No. 20264. ONLY $89,000.
385-7721 Cliff Salmond 477-3626
385-7721 Dale Briggs 592-3978

5 BEDROOMS
3 BATHROOMS
32' REC. ROOM
2 FIREPLACES
DOUBLE CARPORT
3 YEARS OLD
$63,500
MLS 20267
385-7721 Cliff Salmond 477-3626

3 BEDROOMS
FULL
BASEMENT
$57,900
21 years young, through-hall plan, hardwood floors, high basement ready for development. Large $46,500 mortgage may be assumed. Between Lansdowne and Jubilee.
385-7721 Cliff Salmond 477-3626

HOME PLUS
REVENUE
$2,700 DOWN
Here is a way to get started in this age of super expensive homes. Main suite has 2 bdrms., Victorian style L.R. and huge kitchen. Back suite (presently rented for $210 mo.) has L.R., 1 bdrm. and large kitchen. In the last 2 years the house has had new roof, wiring, plumbing, foundations, paint and furnace. Priced for quick sale at $53,900.
385-7721 Kent MacLeod 595-4273

¼ ACRE
4 BEDROOMS
Where the trees are tall and the air is clean, this comfortable home features large L.R. with F.P. and huge picture window. 15'x19' D.R. adjoins kitchen with its own eating nook. 2 large bdrms. on the main and 2 more down. 39'x12' unobstructed area in full basement for rec. room development. New carport and concrete driveway. House is 80' from the road. Property backs onto forested area. Just listed at $53,500.
385-7721 Kent MacLeod 595-4273

QUIET &
PRIVATE
This no-step, two bedroom immaculate home is situated in an exclusive Esquimalt area. All homes are on treed, 100 ft. wide lots. Loads of storage and parking. Carport with storage, 24'x16' new garage and workshop. New furnace. Double wide driveway for car, camper, boats, etc. MLS. Priced to sell at $54,900.
385-7721 Kent Macleod 595-4273

SEABOARD
PROPERTIES LTD.
7173 WEST SAANICH RD.
BRENTWOOD BAY 652-1141

CENTRAL
SAANICH
Most attractive 4-level split, only 1 year old. Landscaped, 1½ baths, carport, sundeck. Asking $66,900 MLS.
652-1141 Rose Ruse 652-2694

HALF ACRE
PROPERTIES
1—New Listing. Approx. ½ acre. Panoramic seaviews of Finlayson Arm. Modern home. Secluded area. $63,500. MLS 20564.
2—Absolutely beautiful setting. A Central Saanich country home set in partially treed ½ acre. Offering privacy and views. $58,900. MLS 19696.
3—Also. Modern home on cul-de-sac. Excellent $45,000 mortgage at 10½%. 3 bedrooms. Full basement. 1½ baths. MLS 19971. $63,000.
4—Also a pretty partly-treed lot in very desirable area. $28,500. Will build to suit.
To view any of the above properties call
TOM EVANS
652-2620

STEP ONTO THE PATIO
LISTEN TO THE QUIET
New split-level home in treed area in town, has everything you want. Large kitchen with eating area. Dining room and living room with fireplace. Large master bedroom with 2-pce. ensuite. 2 other bedrooms all with emple closet space. Main bath and ensuite have cultured marble vanity tops. Separate older garage on this 50x122 lot. Access from two roads. Seaboard Construction offers you this fine home for only $61,900. If you believe in value and good craftsmanship call me and make arrangements to view this home.
652-1141 Frank Csinos 652-5528

JUBILEE AREA
$49,900
Older 2-bedroom home in excellent condition on large lot with trees. Terrific starter home for couple who work in town and want to be close in. $3,100 down to qualified purchasers. Call me to view.
652-1141 Frank Csinos 652-5528

BRENTWOOD
BUNGALOW
$53,900
Three bedroom — part basement bungalow located close to all marinas, shops, schools etc. offering living room with fireplace, 4 pce. bath, generous sized bedrooms and drive-in garage, plus an extra large 10,000 sq. ft. lot. Possession can be before Christmas. For appointments to view call (MLS).
652-1141 Dave Dand 658-8490
652-1141 Rose Ruse 652-2694

Saanichton
SPLIT
$78,900
Nestled on quiet cul-de-sac and on an easy care-fully landscaped lot this immaculate home boasts over 1500 sq. ft. of finished accommodation, with room for more development. Three large bedrooms, large 4 pce.bath, master bedroom ensuite and private sundeck upstairs — kitchen, dining room and entertainment sized living room on main — finished rec. room or family room and 2 pce. bath down. Double carport — a must to see. To view call
652-1141 Dave Dand 658-8490

250 HOUSES FOR SALE

Canada Trust Realtor

2252 OAK BAY AVE. 595-5131

OPEN DAILY 1:30-4:30
884 DARWIN
This home is a must to view this week — T.L.C. is reflected in the immaculate condition of the home and the gardens are a sight to behold. 3 nice sized bedrooms, L.R., D.R., and kitchen with E.A. Large greenhouse stays and the apple trees will keep pou supplied all season. Close to downtown and anxious to move. M.L.S. 19852. Priced at $59,500 or offers. Call LESLIE BOHER, 598-1665 or 388-6275 Pgr. 729.

OPEN HOUSE
SAT. 1:30-4:30 P.M.
1737 TAYLOR (off Richmond)
Owner says SELL OR TRADE for smaller two bedroom no-step, Oak Bay Bungalow. Tastefully decorated well developed, 3 bedroom home PLUS family room, games room and study. Lovely secluded yard. Come on in to view with us or call SHIRLEY NEVIN, 598-3471.

1907 SAN JUAN
½ ACRE $79,900.00
GORDON HEAD
OPEN SAT. 1:30-4:30
Located on nearly one half acre of secluded property with a pleasant rural outlook this exceptional family home of 1420 sq. ft. is offered for sale for the first time since being built 20 years ago. Solidly constructed with 3 bedrooms, attractive living and dining rooms, large kitchen and a partly developed basement with 4th bedroom and family room. Vendor must sell, offers to $79,900. MLS 20271. Come and see for yourself. TONY BROGAN 388-6275 Pager 2471.

LET'S MAKE A DEAL
OPEN TUESDAY
4:30 - 6:30 P.M.
—1835 Merida Place in a prime Gordon Head location with sweeping views of the city and Sooke Hills.
—1490 sq. ft. 2 bedroom home designed for the mobile professional couple.
—Full basement with roughed in development designed for entertainment or a separate suite.
—Superb kitchen loaded wtih extras, double glazing.
—Custom built and designed for the owner who is now unexpectedly forced to sell.
—Was $115,000. NOW $97,500.00. MLS 20568. View today, immediate possession. Brand New. TONY BROGAN 388-6275 pager 2471.

OPEN HOUSE
SAT. 1:30-4:30
4239 ROSSITER
GORDON HEAD
Don't miss this opportunity. Quality built and attractive Tudor design. 3 beds, 2 baths including 4 piece en suite. Full basement, R.I. fireplace and 3 pce. R.I. bath. 2 carport under delightful 24 ft. deck. This has to be right for price. Compare at $72,900. Call LESLIE BOHER, 598-1665 or 388-6275 Pgr. 729.

YOU CANN'T SEE!
How large this home is at this low price, by driving past. Come on in and view the 3 large bedrooms and full rec. room home on this quiet Oaklands Street. Clean and priced right. OPEN SAT. 4:00-6:00 P.M. 2522 SHAKESPEARE. (asking $53,900.) ROB DANIELSEN 595-4482 or 595-5131.

1455 JAMAICA
Mt. Douglas — Desirable area of Gordon Head — 11 years old, 4 bedrooms, 2 baths, lots of finishing down. A well maintained home in an established area. Owners have bought. Priced to sell, $68,900. MLS 19473. Call LESLIE BOHER, 598-1665 or 388-6275 Pgr. 729.

4387 MAJESTIC and 4383 MAJESTIC
Two new homes. Spacious with 4 bedrooms. finished in each. 3 bathrooms, large finished rec rooms and over 2,000 sq. ft. finished. Priced $74,900 to $77,900. To view these homes, please call: LESLIE BOHER or JACK HOWES, 598-1665 or 388-6275 Pgr. 729 or 658-5100.

1614 DOUGALL
3 bedrooms, 2 baths on a quiet street just by Majestic Park. Brand new ready to go and priced at $68,900. For further information and to view these fine properties, please phone LESLIE BOHER, 598-1665 or 388-6275 Pgr. 729.

EXECUTIVE LUXURY HOMES
1569 CEDARGLEN— GORDON HEAD
Brand new — large executive home custom built with 3 bedrooms — 4 pce. ensuite. Large living room, rock fireplace and delightful views from wrap around deck. Large treed lot. M.L.S. 19478. Priced at $115,000. Call LESLIE BOHER, 598-1665 or 388-6275 Pgr. 729.

854 LAMPSON STREET
$53,900
Make an offer on this immaculate Esquimalt home. The vendors have purchased and are anxious for a quick sale. On a 60x120 ft. lot it features 2 bdrms, large sundeck with views over the golf course a 3rd bdrm. down, new plumbing wiring and exterior paint. The owner will finish a 4th bdrm. to the purchaser's requirements. MLS. Bruce Wilkin 383-6372 595-5131.

GORDON HEAD
4 BEDROOMS
1573 LONGACRE
This 8-year-old home on a quiet mature street has been reduced to $63,900. The full basement has a finished rec room and 4th bdrm. The large 70x143 lot is perfect for the gardener in the family. For additional information call Bruce Wilkin 383-6372 595-5131.

FAIRFIELD DUPLEX
This 2 bedroom up and down duplex is located 6 blocks from Beacon Hill Park at 1143-45 Burdett. Each unit has large bright rooms with 2 fireplaces down and 1 up. If you appreciate quality combined with character. Call me anytime to view. An appointment is 'A MUST!' JIM MURPHY 386-3837 or 595-5131.

AUTUMN COLOURS IN GORDON HEAD
A fine 1 year old 4 BR home with a fully fenced back garden for children and animals to play. Nice stone work. Floor to ceiling F.P. 2nd R.I. down. En suite master BR 3 pce. R.I. down. Over 1300 sq. ft. of living space. Built-in dishwasher, custom finished sun deck. Well laid out quiet cul de sac. You'll like it. $72,900.00. RON WAY 595-5131 or 598-3852.

SAMUEL McCLURE
$87,500
A grand old home in South Fairfield just ½ block from sea and park. 4 BDR., 2 Baths with a full high basement ready for future development. New wiring, plumbing, roof and exterior paint. Call BRUCE WILKIN 383-6372 or 595-5131.

"ALL IN THE FAMILY"
Will enjoy living in this sparkling new 1200 sq. ft. 4-bedroom home located near Mt. Douglas Park at 4403 Elniro Crescent. The asking price is $69,900. Vendor will look at offers. Call me anytime! JIM MURPHY 386-3837 or 595-5131

TIRED OF RENTING?
A low down payment will get you into this two-bedroom Townhouse. Maintenance and monthly investment payments come to less than $350 per month. Washer, dryer and fridge are included in the low price of $28,900. For further information please call BEV HINE 598-6503 or KAREN BOHER 383-9605 or 595-5131 MLS 20400

Canada Trust Realtor

2252 OAK BAY AVE. 595-5131

ROYAL WOODS
Unique Condominium living, a vaulted ceiling, a sleeping loft and a skylight give a feeling of spaciousness not usually found in a condominium. Well worth considering at $43,000. Please call KAREN BOHER, 383-9605 or BEV HINE, 598-6503. MLS 19192. 595-5131.

NEVER BEEN OCCUPIED
Two-bedroom corner suite, 1248 sq. ft., 1½ baths and two balconies. MLS 19477. $49,900. BEV HINE, 598-6503 or KAREN BOHER, 383-9605 or 595-5131.

FAMILY HOME
Four-bedroom home with fenced backyard, large sundeck and view of city. Schools are Arbutus, Gordon Head, and Mt. Douglas, $72,900. Please call BEV HINE, 598-6503 or KAREN BOHER, 383-9605 or 595-5131.

WARREN GARDENS
Prestigious Rockland.
Attractive 3-bedroom, full-basement home located in one of Rockland's most desirable areas. Home is immaculate and ideal for family with in-law suite. Large beautifully maintained gardens all sprinklered and loaded with fruit trees. For information regarding this fine home please call LESLIE BOHER, 388-6275, pager 729.

Nanaimo Realty
(VICTORIA LTD.)

WE TRADE HOMES

VIEW ROYAL BARGAIN!
2 or 3-bedroom bungalow. Large landscaped lot. All offers considered — owners moving. $41,900. Call KATHY BLADES 385-5741 or 388-4152.

WE TRADE HOMES

SOOKE BEAUTY
$52,000
3 bedrooms; 1 block from Golf course. Wall to wall shag throughout, living room features w-w brick fireplace, wrought iron railing. Ground level foyer — wrap around sundeck. LOUISE RICH, 385-5741 or 382-0042 ,MLS.

WE TRADE HOMES

A NEW NEST FOR YOUR DOVE!
Out of the ordinary 3-bedroom super-coop. Excellent for lovebirds, stork-expectants, or a pair of old parakeets. Buy now and choose your carpet colors. Only $62,900. ML 19950. Flap your feather to the phone and call F. COLOMBIN 385-5741 or Res. 385-3033.

WE TRADE HOMES

CHOICE HOMES URGENT SALE REQUIRED
Drive by 2409 Wilcox Terrace. Vendor transferred. 1258 sq. ft. on main floor. 3 bedrooms, 2 bathrooms, bay windows, picture fireplace, professional gardening, swimming pool. Asking $79,900. MLS 20424.
Drive by 540 Prince Robert Lane. House Vacant — 1700 sq. ft. on main floor. ¾ acre of property. Possible Subdivision. 2 baths, 2 sundecks, fantastic views,. Asking $89,000. MLS 16696.
Drive by 1048 Craigflower. Immaculate condition. Over 1040 sq. ft. on main floor. 2 bedrooms, extra large lot, close to Golf course. Open to offers. MLS 17388.
NOTE: All the above homes have fireplaces and dining rooms plus area for development. To view call ALBAN BOWES 479-5693 or Langford Branch 474-1234.

WE TRADE HOMES

CHECK AND COMPARE OPEN HOUSE
SAT. 1:30-4 and 7-8:30
1074 LONDONDERRY
Come, look and then compare this 3-bedroom, full basement home. Reverse plan, living room with brick fireplace, rec room and good yard. $61,900. LOUISE RICH 385-5741 or 382-0042 MLS.

WE TRADE HOMES

OPEN SAT. 2-4
2459 SELWYN RD.
Modern 2 or 3-bedroom bungalow. 12x16 liv rm — 11x13 dining room — 2 bedrooms. All carpeted. Full high basement with 10x23 rec room with bar. Elec. hot water. Auto oil heating. Large trees at rear bordering Millstream Creek. Asking $52,000. Call DIRK OKKER 595-5171 or 478-4501.

GLEN LAKE
1100 sq ft of beautiful living space on main floor consisting of L-shape living and dining room with W-W carpet — electric custom-built kitchen with oven top, dishwasher and fridge — 3 good size bedrooms — 4-pce bath and 2-pce ensuite. Full high basement with 10x?? rec room. 20x22 sundeck. Professional landscaping with rockery. Easy access to Glen Lake. 10% mortgage can be assumed. Full price $67,500. Call DIRK OKKER 595-5171 or 478-4501.
Canada Trust

FAIRFIELD
No tranquilizers needed in this secluded park-like setting. Peace and quiet are the order of the day as you relax in this unique, cozy 2-b.r. full-basement home. Close to all amenities and 5 minutes to the sea. Natural stonewall and fireplace accentuate the quality wall-to-wall carpet. Dining room, 2 bathrooms. Family room, full basement. Excellent buy at $65,900.
384-0152

OFFERS! BY OWNER
Open house every afternoon on this lovely 3-bedroom family home in new subdivision near Glanford Park, schools and bus route. Features quality wall-to-wall, unusual fireplace, roughed-in basement and carport on beautifully landscaped, large fenced lot. View anytime at 4031 Trafalgar Crescent or phone 479-4746.

TRADE UP TO WATERFRONT WHIFFEN SPIT NEW HOME
½-acre lot, 4 bdrms., large family room, living room and dining room with ocean views, 2 open fireplaces. 3,000 sq. ft. carport and sundeck. Asking $98,500. CT, $37,500. Private 592-7421.

FOR SALE BY BUILDERS, NEW 3-bedroom home in Parksville. Call Nick, 248-9264 or Tony 752-9710. Open House, October 23 and 24, 2 to 4 p.m.

Bayshore realty ltd.
388-6424 1006 fort st.

Open House Sat. 2-4 P.M.
2600 Rainville Road
(Off Selwyn, Langford)
(Off Selwyn, Langford)
$88,900
Be the first to see this immaculate bedroom, 2 bathroom family home of over 1800 sq. ft. on main floor. Magnificent 33 ft. living room with massive brick fireplace and sliding doors to sundeck. Master bedroom over 22 ft. long with huge closets. The home is situated on ¾ acres with a wealth of trees and shrubs to ensure privacy, yet there are very pleasant alley views. This house is offered for sale far below replacement value and must be sold, so try our offer or trade.
David Billingham
388-6424

$56,900
586 Whiteside in the Carey-Tillicum area. Vintage 1959, a one-owner home with some 7% financing available. Three bedrooms, living room with fireplace, in-line dining room (or simply a 22x12 living room), large kitchen with eating area and drive-in garage in full undeveloped basement. Nice lot with fruit trees and shrubs, backyard privacy with treed backdrop yet extremely convenient to schools, transportation and shopping. New MLS. 20183.
Brent D. Ewing
388-6424 (Res. 658-5661)

Central Park $56,900 Close to Town
See inside: a cute and attractive older stucco character residence that has been modernized and is in spotless condition throughout. Walking distance to Crystal Pool, Central Park, Curling Rink and Arena. Two bedrooms, high bright ceilings, 18 ft. living room with fireplace and large "new" kitchen all on main plus sewing room, small workshop, drive-in garage and laundry facilities in basement. Tidy backyard with fruit trees. MLS 20190.
Brent D. Ewing
388-6424 (Res. 658-5661)

$65,500
4516 Hughes off Interurban near Royal Oak. Virtually new and in a country atmosphere on a 50x240 lot. Finished sq. footage up is 1405 and 900 down with more available to suit each family's personal requirements. Room sizes: LR 22x13; DR 16x9; Bedrooms 13x11, 13x10 and 13x13; Rec. Rm. 31x13 and laundry room 16x13. Two complete bathrooms, exposed beams, natural rock fireplace, wall-to-wall throughout, large foyer entrance, large sundeck, thermopane windows and the price might be too low ... hurry before the owners change their minds on MLS 19307.
Brent D. Ewing
388-6424 (Res. 595-1837)

Century 21 REAL ESTATE
J. D. BOSDET LTD.
120 - 727 JOHNSON 386-3128

OPEN HOUSE SAT. 2 - 4
902 PARKLANDS
$69,500
3-bedroom bungalow in desirable Esquimalt area. Separate dining room, large kitchen, rec room, 4-piece bath, 2-piece down. Drive-in garage and extra parking. MLS No. 19548.
388-4455 Audrey Crothers 385-4645

OPEN HOUSE SAT. 2-4 P.M.
10478 RESTHAVEN
Large family home close to schools and marina. Backing onto a park. 3 bedrooms on the main. Downstairs almost completely finished, could be an in-law suite. Loads of parking. Large lot. MLS 20268. Price $63,500.
Your hostess, Alice Moore 592-4529

OPEN HOUSE 2963 MT. WELLS DRIVE 2-4 SATURDAY
Three-B.R., one-year-old with wall-to-wall carpets, 2 fireplaces, 1½ bathrooms and basement development easy. Rec. room, dining room, large kitchen, sundeck, double carport, shake roof. Asking $64,900. MLS.
384-9069 Al Tassie 388-4455

THINKING OF MOVING?
EXECUTIVE HOME
$78,500
Located in Saanichton just 20 minutes from downtown. 1890 sq. ft. for comfortable living and gracious entertaining. 3 bedrooms, 3 bathrooms, 2 fireplaces, large (9'x45') secluded sundeck. Balcony and en-suite off master bedroom. Other features include large lot at the end of a cul de sac, developable basement, greenhouse and garden shed. Owner moving—priced to sell!
478-5447 Ed Taillefer 388-4455

SEA VIEW $85,000
Near 2-3 acre. Looking over Bazan Bay. Secluded front garden with fruit trees. Deluxe 2 bedrooms, full basement, recreation room, 2 bathrooms plus. Lovely kitchen. This home was built to VLA standards and the proud owners have relocated. MLS No. 20290.

STARTER $43,200
Immaculate 2-bedroom, w-w in living room, cabinet electric kitchen, vanity bathroom, part basement. Wired for washer and dryer. MLS 18111.
Call: Alice Moore
592-4529 (home)
388-4455 (office)

REDUCED TO $69,900 CADBORO BAY UNIVERSITY
Lovely secluded lot a stones throw from University. Good 3-bedroom family home with rec room, 2-piece bath, and extra bedroom in full basement. Large sundeck. ML.
388-4455 Audrey Crothers 385-4645

CUSTOM BUILT IN GORDON HEAD
1808 Rossiter Pl
New 3-bedroom, full basement, 2 fireplaces, 1½ baths, finished double garage in basement with roll - door. Large kit., dining rm., very reasonable. Builder. 477-2907.

Canada Trust Realtor

No. 9-1537 Hillside Ave. 595-5171

OPEN 2-5:30
SATURDAY
3246 IRMA ST.
$58,500 — for this price where can you find a delightful 4 bedroom home with full basement, finished rec room, with wet bar, secluded back yard, separate garage. Vendor will also include appliances. M.L.S. 19707.
595-5171 TERRY POPP 383-8440

OPEN 1:30-4:00 P.M.
SATURDAY
1690 WAIN RD.
$74,400 — North Saanich — 3 bedroom rancher — 1550 sq. ft. — .8 of an acre. Lots of extras including family room, double garage and 3 bathrooms. M.L.S. 19088.
595-5171 JULIE MANNESS 384-3866

MUST SELL
OPEN SAT. 1:30-4
2267 ALICIA
Situated in an exclusive cul-de-sac bordering the Royal Colwood Golf Course, this executive home will suit a growing active family. 3 plus 1 bedrooms (with room for more), giant R.I. rec. room with fireplace, kitchen with eating area, big D.R. and L.R., 1½ baths and lots of closet and storage space. Contemporary Spanish design with cedar shake roof, attached double garage, and courtyard entrance make ownership a pleasure. This beauty is less than a year old, but vendors have been transferred and must sell. Come to the OPEN HOUSE this Saturday and try your offer. MLS 17680.
DENNIS DALE
384-1566 595-5171 (24 hrs.)

OPEN SAT 2-4 P.M.
2563 WAKEMAN
(At LOCKSIDE)
Brand new 3-bedroom home of over 1200 sq. ft. Living room with fireplace, dining room, eating area in kitchen. Wrap-around deck with excellent views. Double carport. Asking $72,500. Call TERRY POPP, 595-5171 or 383-8440.

THE ZIEGLERS
595-5171
LORRAINE OR ERIC, 592-1768
ERIC, 384-8075, Pager No. 503
MICHAEL, 384-8075, Pager No. 310

OPEN SAT. 1:30-4:30
1063 BANK
See this fine older home in prime condition. Beamed ceilings, leaded glass, but modern conveniences. M.L. 17847. $59,500. Call THE ZIEGLERS.

SEAVIEWS
Of Cadboro Bay. An unbelievable restoration of a 1911 home on ½ acre. 3600 sq. ft. in use as 3 suites. Main level of 1600 sq. ft. accommodation comprising living and dining rooms, den, 22x12 master bdrm. and 1½ baths, luxuriously appointed. $130,000. Call THE ZIEGLERS.

OPEN SAT. 1:30-4:30
1883 GONZALES
NOW $110,000
An opportunity to inspect a prestige retirement home. An amazing conversion of an original coach house. Character exterior with privacy on about .5 acre, 2 bedrooms, 1½ baths, 1700 sq. ft. Call THE ZIEGLERS.

GREAT FOR $43,900
3 bedrooms — 1100 sq. ft. — 60x140 lot — gross taxes $380.00. Call THE ZIEGLERS.

NEW SUBDIVISION
6 mos. old, 3-bdrm., near Goldstream park. Cul-de-sac. Great for youngsters. $63,500. Call THE ZIEGLERS.

OPEN SAT., 1:30-4:30
1737 TAYLOR
See this superbly maintained 1751 sq. f., 4-bedroom home. New sculptured carpets, new kitchen floor and cabinets. Family and rec. rooms. $69,900. Call THE ZIEGLERS.

SELECT
A peer among the homes of 10 Mi. Point. A brick wall surrounds ½ acre, enter wrought iron gates to the privacy of this contemporary 4-bdrm., 3 full bath, 14-room home. Viewing by special appointment only. $175,000. Call THE ZIEGLERS.

SUPERB SEAFRONT
Over an acre of grounds sloping to 208 ft. of frontage on Haro Strait. Exceptional views from this contemporary 8-room, 3 full bath home. Private formal gardens, circular drive. $185,000. Call THE ZIEGLERS.

OPEN SAT. 1:30-4:30
3157 MARINE VIEW PLACE
(Metchosin Rd. to Lagoon to Heatherbell to Portsmouth). Mature subdivision close to ocean. 4 bedrooms. Excellently maintained inside and out. $65,000. New M.L. 20440. Call THE ZIEGLERS.

THE ZIEGLERS
Office 595-5171
LORRAINE OR ERIC, 592-1768
ERIC, 384-8075, Pager No. 503
MICHAEL, 384-8075, Pager No. 310

TORQUAY
$52,900
A well-built home, 2 B.R.s up with hardwood floor and sep. dining room. Private back garden with garage and extra bedroom and play room in basement. Good area — university, schools etc. ML 20338. Call WIN DOUGLAS, 383-9902 or 595-5171.

BEACH DRIVE
$72,000
Charming older home with space and comfort for the family. Solid construction with quality features of leaded glass windows and doors. Big livin rm. with French doors to guest-size dining rm., family-size kitchen. 4 big bedrooms. Full high basement with toilet and room to develop. Drive-in garage plus double carport on rear lane. Hot water heating. A fine home in excellent location. Call TED BROWNE. 595-5171 or 658-8412.

A REAL BARGAIN LANDSEND ROAD AREA
$69,900
Four-year-old Tudor-style quality home in prime quality area, comprising 4 to 5 bedrooms, 3 baths, recreation room with nautical bar. Large L.R. with F.P., plus finished basement. All this on a ½ acre, well-treed lot with large carport. Price redued because owner has bought. Immediate possession. Call GODFREY WALLS, 656-4891 or 595-5171.

SWAN LAKE
Near shopping centre and situated on quiet well-treed cul-de-sac. Four bedrooms, rec. room, two baths, bright kitchen featuring ash cabinets, eating area, spacious living room, feature wall, fireplace, planter, dining. Attractive lot, birch and apple trees, fenced and cedar hedged. A most desirable home. $68,900. Call GODFREY WALLS, 595-5171 or 656-4891. Or call JACK COOKE, 595-5171 or 477-4842.

MODERN MILLSTREAM
Two-year-old lovely spacious family home. 2457 sq. ft., imposing entrance, 4 bedrooms, 3 bathrooms, private balcony off master bedroom. Custom kitchen with dishwasher and garburator, recreation room has conversation pit with acorn fireplace. Treed lot in quiet area. Owner moving. Immediate possession. MLS 20224. For further details and appointment to view please contact JACK COOKE, 477-4842 or GODFREY WALLS, 656-4891. 595-5171 anytime.

Canada Trust Realtor

No. 9-1537 Hillside Ave. 595-5171

$62,900
BRAND NEW
Take advantage of the B.C. Second Mortgage of $5,000 while there is still time. This 3-bedroom home has a full basement, en suite plumbing, floor-to-ceiling old brick fireplace and much more. Located on quiet rural lot only minutes to town, this home deserves your scrutiny. Built by quality builders that will guarantee it for 1 year unde the H.U.D.A.C. warranty. Call BRIAN MARTIN, 595-5171.

SEAVIEW—1 ACRE
Gordon Head — UVic area. Lovely treed lot (possibly subdividable). Spacious home (over 1500 sq. ft.). Features include extra large living room — separate dining rm., den-recreation rm. 3 fireplaces, 2½ baths, 3 bedrooms, full basement, sundeck over double carport, plus secluded patio. M.L. 19459. $117,500. Call JAY ROGERS 595-5171 or 477-4569.

COLWOOD LAKE
2417 MARLENE DR.
Split level in immaculate conditon, 3 bedrooms, 1½ bathrooms. Living room with feature firelace,in-line D.R., finished rec. room and 2-pce. vanity bathroom on lower level. 75x100 lot. Jan. 1 possession. ML 19926 at $67,500. Forappt. to view phone FRANK BOUSFIELD 595-5171 or res. 382-4968.

COULD BE?
Like a small townhouse development completely secluded from the road by fantastic cedar hedge. Property has large evergreens for added privacy and country atmosphere. (But its in the 3 mile circle of city). BUT, only 2 homes joined by carport. Presently one three bedroom home on approx. ½ acre lot. Its a good opportunity for the investor, or you could end up with one almost scott free. The asking price is only $72,900. Phone today for furhter information. Call TOM McCLUSKEY "Victoria's Key Realtor" at 595-5171 - 388-5464 Pager 358 or 598-7285.

MUST BE SOLD
OWNER TRANSFERRED
Try your offer on this quality-built four bedroom home, billiard room and den in high and dry basement, hardwood floors ensuite bath, close to all levels of education, fine landscaped lot. Asking price $68,900. Call me anytime. JACK HOWES — Howes for houses. 595-5171 or 658-5100.

WHY PAY RENT
TRY ONE OF THESE
1 BEDROOM CONDOMINIUM — Large living and dining room.s
2 BEDROOM CONDOMINIUM — 1162 sq. ft. of living area. Try $2500 down. Children acceptable.
2 BEDROOM AND DEN — Spanish design. Priced right at $47,900. Call me anytime. JACK HOWES 595-5171 or 658-5100.

FOR MORE Real Estate SEE DISPLAY Real Estate Advertisements Pages 10, 11, 12 and 13

BROWN BROS. on BLANSHARD
"People Helping People"

OPEN HOUSE South Oak Bay Waterfront $139,000
2011 Crescent Rd.
Sat. 1:00 to 5:00
A beautiful unique, 3-bedrm home with shakes, knotty pine, and beamed ceilings. Lovely views. Secluded beach. Western exposure.
GEOFF SINGLETON
592-1429 or 385-8771 (anytime)

GORGE
Separate, almost new workshop to go along with this cute 2-bdrm home near George Pearkes Arena. Large liv. rm with fireplace and nice oak floors. Bright kitchen with dinette off, 4-pce. bath, sep. utility rm., w-d hookup. Another room has been added in the garage for further accommodation. C-O-M heat. Recently painted exterior. Vacant. $45,900. MLS 19254.
DOUG LAWSON 595-2486
REG SCHUMAKER 598-2333
or 385-8771 (anytime)

A LOT OF HOUSE
For the asking price of $50,500 for this spacious and attractive home. Quiet location close in. 3 large bdrms and a den. 28'x13' rec. room., sep. 46'x15' workshop and 80'x134' lot. Vacant, early possession, must be sold.
JOE RICKARD
656-1628 or 385-8771 (anytime)

WEEKEND SHOPPING?
Drive by these homes then call me for a convenient appointment.
1. 1047 TILLICUM, $53,500. 2-bdrm., part bsmt at corner of Uganda. Nice back yard and many evergreens. Dandy location, close to everything. Ideal retirement home.
2. 520-522 PARADISE, $52,500 each. Strata duplex units. Brand new 3-bedrm. Double parking. Electric heat, extra storage. Offers. From $3000 down.
3. 932 WILMER, $55,900 Two bedrms. absolutely spic-and-span home on a quiet street. Full basmt. Built-in dishwasher. $7,000 down should handle. Makes a great starter home with no worries.
4. 4370 ELNIDO, $67,900. And ready for offers. New 4-bedrm home off High Shelbourne. One year builder warranty. An all electric home with ideal location for UVIC students.
5. 1495 THAMES PLACE, $78,500. Just off Elnido on a quiet cul-de-sac. large 8,800 sq. ft. lot for extra privacy. Designed for the young executive with kids. Very suitable for entertaining colleagues or guests. Three bedrms on main floor, master with ensuite, 3-pce and walk-in closet.
Spend a little time this weekend in looking for your new home. I'll be happy to show you through any of these homes at your convenience.
DAVE HARDING
385-7761, 24 hrs. 477-0939 res.
D. F. HANLEY AGENCIES LTD.

$64,000—BY OWNER University area, well-kept 9½-year-old house, 1733 Midgard Avenue. 477-6168.

JACK MEARS OAK BAY REALTY LTD.
"The Professional People"
2194 OAK BAY 598-3321
3618 SHELBOURNE 598-3344

OPN TO VIEW SATURDAY, OCTOBER 23
2-4
4795 TIMBER PLACE
(Off Cordova Bay Road onto Timber Lane turn left at end onto Timber Place)
A fine two level home located at the waters edge and set in an easily maintained garden . . . Living room with in-line dining room, family room-kitchen all over - look Haro Strait, sewing room or office, utility room, three bedrooms (master ensuite bathroom) recreation room with fireplace, sauna and shower room . . . Offered at only $135,000 (Financing available) MLS No. 19463
PETER NASH 598-3321

OPEN HOUSE
490 VINCENT
SAT. 1:00 to 5:00
Good value in this 2-bedroom home. New kitchen, re-wired and up-dated plumbing. Level, fenced lot, Gorge area. Clean, neat, tidy and early possession could be arranged. Well priced at $48,900. MLS No. 20594. My pleasure. EDNA VLIET at 598-3344 or 382-0681.

COWICHAN BAY ACREAGE
Plus a fine 3-bedroom home. Raise your own produce and animals on this 8.7 acres of cleared fenced land. An excellent buy at $94,500. For particulars phone: EDNA VLIET at 598-3344 or 382-0681.

ONE OF A KIND
ROYAL OAK — $67,900
HOUSE AND LOG CABIN
What a sweetheart of a property. Main 2-bedroom house has large living room, eating area, heatilator fireplaec and bathroom on main level. Full basement has 3rd bedroom or office, workshop, fully plumbed dark room and area for extra bedroom. 3-room log cabin rents at $150.00 p.m. This is a few blocks from Royal Oak Inn. Call: FRANK WILLS at 598-3344.

URGENT SALE
2700 SQ. FT FINISHED
2 ACCOMMODATIONS
Main level is 1500 sq. ft. with very large living room, dining room and kitchen. 2 bedrooms and bathroom. New w-w throughout over H.W. Lower unit has 1200 sq. ft. same rooms with hardwood (it rents at $250). Trade your small house in on this on quiet street in High Quadra. Asking $79,900. 10660 sq. ft. lot. FRANK WILLS or PHYLLIS COUTTS at 598-3344.

BRIGHT AND CLEAN
Close to town. Would suit working couple. 2 bedrooms. Full basement. Asking $49,900. Please call: PHYLLIS COUTTS at 598-3344.

FAMILY LIVING
3 bedrooms, 1½ baths, 2 extra rooms in full high basement. 4 blocks from newly opened Torquay Elementary School. $67,900. Make an offer. Call: PHYLLIS COUTTS at 598-3344.

DESIRABLE UPLANDS
An attractive well planned home built in 1956 (designed by Birley) set in about .60 of an acre which backs onto the Uplands Park. The living-dining room (33'x12') opens onto a patio and private back garden. the kitchen with eating and utility area. Five bedrooms, two four-pce bathrooms, den or family area with fireplace also opening onto back garden.
There is a swimming pool (about 36'x17') with changing rooms, workshop-garden shed, lawn sprinkler system. This fine home in a desirable location is being offered at $129,500.00 with PETER NASH 598-3321 or 592-3473 r.

OAK BAY — CLOSE TO VILLAGE
Charming 2 bedroom bungalow on quiet no-through street one block from Village. LR with FP, dining area, den, large separate garage. Beautiful secluded garden. Available for immediate occupation. TO VIEW CALL: 598-3321 JOHN BARNES 598-4243.

326 ARNOT
$44,900
All appliances go with this solid 2 bedroom basement home — living room with FP kitchen with eating area lot 51.1x130. Large Mortgage — steps from Gorge Shopping Centre — MLS 20128. 598-3321 view with: RUTH or BEN BENNETT 592-6257.

TOWNHOUSE
$49,500
Secluded small garden for children or animals — 3 bedrooms living room with FP large Rec Room — sundecks and patio — close to all amenities — immediate possession. 598-3321 VIEW WITH: RUTH or BEN BENNETT 592-6257.

OAK BAY — URGENT SALE
$54,900
2530 Epworth MLS 18303. Vacant, 1941 bungalow on excellent lot with back lane. Full developed basement living space. Two bathrooms, two year old furnace. Cheerful brick fireplace to dispel fog and gloom. All reasonable offers requested. Don't miss seeing it. View with LYNETTE DELAHUNT 598-331.

david burr LTD.
655 FORT ST. 384-9335

DRIVE BY 1204 ROCKCREST
Looking for something special in popular Rockheights? If so, drive by this lovely 3-bedroom, full basement home, situated on an easy care lot. Handy to schools, churches and recreation. Please don't disturb the owners. Call me for private viewing. Early possession.
$72,500
W. E. (Wil) Wilson
384-9335 477-4328

NEW HOME Direct from Builder
492 Meridith St.
$59,000
Features include:
3 bedrooms
sundeck
wall-to-wall carpet
dishwasher
top quality fixtures
close to schools and shopping
To view 382-2211 Sansor Development

COSY 2-BEDROOM BY OWNER
$2,500 down to qualified purchaser will buy you this cute cottage on 2 legal lots in View Royal. Starter, rtirement or investment, it's a deal. See it now at $38,900, drop in or call Eric at 14 Helmcken, 479-9170 at home or 382-8215 at work.

Pemberton, Holmes Ltd.
SINCE 1887
1000 Gov't. St. 384-8124

OPEN HOUSE
3130 UPLANDS RD.
SAT. 1:30-4
2500 sq. ft. of 1 level stepless living. 4 bedrooms, sunroom, 2 full baths, spacious appliance-equipped kitchen, laundry adjoining. Ent. and thru halls wide. Asking $122,000.
POSSESSION SEVEN DAYS
MLS 20291
STUART SIMPSON — 598-4056

OPEN HOUSE
905 McADOO PLACE
SAT. 1:30-4:30
Off Tattersall and Calumet on this quiet cul-de-sac is this beautifully maintained property. Spotless condition throughout. This 12-year, 3-bedroom home features plaster finish, oak floors, newly carpeted living room with attractive fireplace. Large master bedroom has ensuite entry to super bathroom. Very well landscaped property with parklike rear garden with stream, full basement, rec. room spare bedroom and 3-pce. bath. Owners have purchased. DRASTICALLY reduced to $64,500. ML 19287. Hurry on this one.
CLIFF ANDERSON
477-3994 or Pager 388-6275 (2342)

A FAMILY AFFAIR
4 bedrooms and a heck of a lot of house to go with it. Yep! There's over 1600 sq. ft. of FINISHED living area for your family to enjoy, room enough for Dad's tablesaw, Junior's go-cart, Sis's wardrobe, and a big bright kitchen for Mom to run the house from. MLS 19243. $59,900. 520 TROUT LANE.
MIKE SWEENEY — 385-1547
BOB SIMON — 384-9006

SAANICHTON
One year young, adjacent to fairgrounds, 3 bedrooms, living room, with fireplace, entire living area with w-w. Vendor is leaving country and is asking a BARGAIN $61,900 on this QUALITY built show home by Seaboard Const. Co. at 1899 SEABOARD Cresc. MLS 20295. N.B. Price INCLUDES Stove and Fridge.
MIKE SWEENEY — 385-1547
BOB SIMON — 384-9006

TOUCH OF CLASS
If class and style are important aspects of your next home, then consider 583 CEDARCREST Dr. This split level executive home makes the rest of the market a hohum Drive-by. Inside as well as out! Day-night temp control and a Heatilator fireplace being just a few of the extras. It awaits your inspection and certain approval. MLS 20258.
BOB SIMON — 384-9006
MIKE SWEENEY — 385-1547

MODERN 3-BDRM
$55,500
HILLSIDE SHOPPING AREA
A real family home — features 2 baths, large living room with fireplace — dining room — sun room — fully developed, Hi basement — exceptional garden and fruit trees. Greenhouse garage, approx. 1300 sq. ft. main plus basement rooms. Quality 1956 construction. A nice neighborhood.
2612 VICTOR
IAN McGREGOR 656-6966

BROADMEAD BEAUTY
RANCHER—$120,500
4 BEDROOMS—4 BATHS
This 6-year-old custom home was designed and built by one of Victoria's finest home builders for their own personal home. Some of the many features include:
—Super kitchen with built-in Moffat oven and stove units. Matching dishwasher. Beautiful cabinet with pull out shelves, etc.
—19x12 Master BR, 3 pce. ensuite. Walk in closets.
21x11.3 FR with R.H. see through fireplace.
—19x15 LR Open ceiling design with floor to ceiling rustic rock fireplace. Doors to sundeck.
—12x11 Formal dining room with window looking out to flood-lit fountain and front patio.
—Fully developed rear grade level basement. Has 19.6x19 recreation room, fireplace with doors to lower patio.
—2 more extra large bedrooms, 3 pce. bathroom, utility and games room.
—Full 2-car carport enclosed garage and workshop. Good 9% mortgage may be transferred. No term. MLS 19313 for extra detail or viewing please call:
C. A. CLIFF ANDERSON
384-8124 or Res. 477-3994
Pager: 388-6275-2342
MIKE VAUX
Pager: 388-6275-2313
384-8124 or Res. 656-1287

SECLUSION GARDEN GOLF 1.6 ACRES
Are Features of this exclusive listing. A nine hole pitch-putt course on the property, large residence with bright spacious rooms, well developed garden all within minutes of downtown, make this a fine investment for your family, great value and subdivison potential, $147,500. Contact:
384-8124 658-1135
388-6275 Pager 2313

OAK BAY GEM
$52,500!
Close to the Oak Bay Rec. Centre, this 2 BR home is in fa tle's condition inside and out and is one of the best buys in the area. An easy care garden, lovely lot, good neighborhood and more. CONTACT:
MICHAEL VAUX
384-8124 658-1125
Pager 388-6275 (2313)

HANDYMEN SUPER VALUE
On a large (50x175) lot, this 2 or 3 bdrm. home provides a great opportunity for a do-it-yourself couple. A dash of paint — good clean-up inside and out and "PRESTO" — instant appreciation. Make your offer on $43,500. MLS 18680. Contact:
MICHAEL VAUX
384-8124 658-1125
Pager 388-6275 (2313)

PRETTIEST IN THE BLOCK
422 TIPTON (COLWOOD)
Green, wooded lot, with the most CHARMING home on this quiet street. Wood Panelled walls in the living room around the stone fireplace give this the really warm feeling we all envy. Master bedroom upstairs. 2nd bedroom or den ditto, and two bedrooms downstairs if desired. Net taxes only 215.70!! MLS 19821. Full price $59,000, try your offer for occupation Jan. '77.
DESMOND HOLMES 478-1227

UPLANDS GOLF WHITE COLONIAL
$169,500
You are invited to see this stately 2 storey residence situated amongst the oaks and cedars that create this picturesque setting. 2½ baths, 4 or 5 BR's, elegant entrance with leaded doors off to formal dining room. Separate 21.8x14.7 living room with attractive slate faced fireplace. Main floor family room is 24x23, brick fireplace, billiard room table has ship's planking floor. Beautiful open staircase leads to 3 large Br's. 2 bathrooms, master 3-pce. en suite, walk-in closets. Lower level has games room with fireplace or could be 2 extra BR's., 2-car drive-in garage, filtered 36x27 sunny pool. For extra detail or appointment to view call:
C. A. ANDERSON
384-8124 477-3994
Pager: 388-6275 - 2342

GORDON HEAD
DRIVE BY 1727 GARNET
Lovely 4 bedroom family home extra room to develop in bsmt, situated on a LOVELY TREED PROPERTY — quiet, near all grade level schools, shops and bus and library. Drapes, rugs and appliances included. Asking $66,900.
384-8075 MILDRED STAPELLS (pager 506)

APPROXIMATELY 12-YEAR-OLD house. Cathedral entrance, $9,000 moved onto your lot. 385-5427.

Pemberton, Holmes Ltd.
SINCE 1887
1000 Gov't. St. 384-8124

GORDON HEAD
$54,500
2 BEDROOM RANCHER —living rm. with FP, large family kitchen attached dble. garage with windows — can develop. Situated on a BEAUTIFUL fertile property. (71x207' approx.) with variety of fruit trees and shrubs. Close to schools and bus.
MILDRED STAPELS
384-8075 (pager 506)

KNOWLES REALTY LTD.

OPEN HOUSE
1641 HYBURY
1643 HYBURY
Two brand new contemporary styled homes in new Gordon Head Subdivision.
—Location: off Majestic on quiet cul-de-sac.
—View of Ma. Doug. Park
—Landscaped
—Sundeck
—Underground services
—Quality built homes by two fine builders.
—Time: 2:00-4:00 SATURDAY.
MLS.
Kathryn or Kees
384-8101 385-9921

$3,000 REDUCTION
Makes this unique home a "must" to consider. Super location close to town but in an almost country atmosphere. 3 Bedrooms, two bathrooms, family room and den with potential for more accommodation. Now only $84,900 (MLS 19819).
Ken Porter
384-8101 656-5235

IF
If you prefer clanging noisy traffic rushing past your home, or don't mind smog filled skies, DON'T READ ANY FURTHER. But, IF you prefer the tranquility of the woods, the taste of fruit cultured in your own garden or the scent of clean pure air. Far from any neighbor, in a home you built yourself, perhaps constructed from timber on your acreage. Or want the privilege of raising pigs, cows or horses on your property without restrictions. THIS PROPERTY IS FOR YOU!! There are 2 choice lots left, 4.57 acres at $35,000 and 4.42 acres at $39,000. Location: SOOKE—Young Lake area. For more information, please call;
KATHRYN VAN DOESBURG
384-8101 385-9921

LOOK at this . . . 2,200 SQ. FT. FINISHED
4 bedrooms, 3 bathrooms, 2 fireplaces. Bright kitchen with eating area. Separate dining room. Finished rec. room. Quality carpet throughout. Priced at $73,900.
Kris Gudjonsson
384-8101 595-3022

1 YEAR OLD, 3 bedroom, full basement home, on a quiet dead-end street. Extra Parking Pad. Fully landscaped. Priced at $68,900. MLS.
Kris Gudjonsson
384-8101 595-3022

SPANISH
$78,900
Unique and beautiful designed, spacious 3 bedrooms, 1 bathr. Nice views from three balconies. Costly lush carpeting throughout. Living room with dining area in line. Attractive brick fireplace and large kitchen with eating nook. Located in quiet cul de sac, just off Majestic. MLS. To view call:
GRETA
384-8101 592-6372

$62,000
Hilltop views. 3 bdrms. 1½ baths, kit., bit-in eating area, laundry rm., off. 2 fireplaces, leaded picture windows, redecorated, oil H.W. heat. Immediate possession. 477-7509 DOUG DICKIE 382-4312

$85,000
FAMILY HOME — 5 BDRMS.
ACROSS FROM A WOODED PARK
2 storey character home renewed completely 1 year. Features: 4 bdrms. up, 1 bdrm. and den down, large liv. rm., sep. din. rm., kit., eating area, laundry off, 2 baths, new oil H.W. heat. Nicely treed 100x133 lot, sep. 2 car garage workshop. Excellent financing.
477-7505 DOUG DICKIE 382-4315
DICKIE AGENCIES LTD.

REDUCED
MUST SELL THIS WEEK
MAKE AN OFFER
2955 and 2966 ROCKHILL PL.
TO VIEW CALL ANYTIME
478-7753

BY OWNER
Spacious, 7-year-old custom-built home. Superb quality throughout. 5 large bedrooms, plus den, 2½ baths. Immaculate condition. 2900 sq. ft. completely finished plus separate workshop. Close to bus and schools. Asking only $95,000. 477-9295 after 6.

HELP ME
Spotless 2-bedroom home features cosy living room, separate dining room, bright spacious kitchen with like-new Ash cabinets. Roomy hall and bedrooms. Immaculate fir floors, ¾ basement, plus separate garage. Must be seen to be appreciated. 388-7104.

FAIRFIELD CHARACTER HOME
Lovely two-bedroom in excellent repair. Dining room, new W-toW. 3 blocks to sea. No agents. $55,900. Phone 385-9660.

VR Victoria Realty LTD
386-3585

BRENTWOOD BAY 3 BDRM, 2 BATHS
Quality Hucker-built, 2-year-old home situated within 3 blocks of the village. Grand 10x11 foyer entrance, to the bright living room, with panelled feature wall and brick fireplace, "L" dining room spacious kitchen with excellent eating area. Master bedroom 2-pce. en-suite. Full, bright daylight basement with roughed in plumbing for 3rd bath. Carport handy to all amenities, only 5 blks to the Elementary School. Priced right at $61,500. New MLS. Phone Morris Lund, 386-3585 anytime, or res. 479-6688.

OPEN HOUSE ESQUIMALT 489 SWINFORD SAT. 2-4 $46,500
A great family home in excellent condition, living room with fireplace, dining room, 2 bedrooms, plus sewing room all on the main. Full basement, nice level lot. For more information call Grant MacFarlane, 386-3585, res. 479-8528.

OPEN HOUSE 4386-96 TYNDALL 3 NEW HOMES
Open Friday and Saturday afternoons. Quality Hucker built. Very spacious with separate dining room. Deluxe kitchen with eating area. Full basement ready for development. Double carport with sundeck. See inside! Priced in the top sixties. Offers and trades welcome. Leo Vandyk, Colin Munro, 386-3585.

ESQUIMALT 3 BDRM., STRATA DUPLEX, $49,500
Only 9 months old and still gleaming like new. Convenient kitchen with lots of richly grained cabinets and counter space and provision for dishwasher. Spacious living room, dining room and 2-pce. bath on the main, 3 choice bedrms up and 4 pce. bath. Full cement basement with partially panelled rec. room and full laundry room facilities, lots of parking. Excellent neighbours. Just imagine this near new accommodation for such a low price. Phone Morris Lund, 386-3585 anytime, res. 479-6688.

VICTOR ST. 2 BDRM, REC ROOM $46,900
Absolutely Immaculate thru-out and in top condition, floors gleaming like new. Porch entrance to cosy living room, family size kitchen with lots of cabinets, 2 good bedrooms, full basement and dandy large rec room. Recently re-wired, replumbed and new roof. Excellent lot, some fruit trees and space for vegetable garden, separate garage. Call Morris Lund, 386-3585, Res 479-6688.

NEW, 3 BDRM $56,900
3 bedrooms, family room, living room with fireplace, part basement, attached carport. You only have a short time to qualify for the B.C. Government second mortgage of $5,000, on this new home on Merideth Street. Lew Moilliet, 386-3585, res. 477-9251.

OAK BAY QUIET LUXURY
Gaze at the superb sea and mtn views and dream about far away places, but reality and graceful living are right here in this seven year old beauty with 3 bedrooms and 2 baths. Gracious entrance to the airy and spacious in-line living and dining rm with rustic brick fireplace. Gourmet kitchen lined with richly grained teak cabinets, dishwasher, of course, with 16x11 family room off. Truly delightful den to relax in and the lady of the house will be thrilled with the smart combination of laundry sewing room with special sewing table. Easy care lot, double carport. New MLS. Realistically priced at $107,000. Phone Morris Lund, 386-3585, anytime.

VALUE!!
A great family condominium, very well priced at $39,900, offering 3-bedrooms, storage room, 2 bathrooms, living room, utility room with washer and dryer, kitchen complete with stove and frig. for more information call Grant MacFarlane, 386-3585 res. 479-8528.

NEWSTEAD REALTY LTD.
1637 FORT ST.
3200 QUADRA ST.

OPEN HOUSE
1725 CEDAR AVE.
SAT. 1:30-4:30
Tolmie Area. Ideal retirement or starter home. Opened for your convenient viewing. Asking $47,500. Your hostess:
MARY JAMES
598-5166 386-9690

OPEN HOUSE
10-1075 FELTHAM
SAT., 1:30-4:00
Seeing is believing. Deluxe townhouse. 1,950 sq. ft. Many extras. Offers to $57,900.
BAZ PHARAOH
598-5166 658-8449

OPEN HOUSE
SAT. 1:30-4:30
7040 BICKSTAN
Take Columbia off W. Saanich Rd. in Brentwood. Reduced to $62,500. This immaculate 3 bedroom full basement home is fenced with lovely garden. Quiet street, 2 blocks to stores, school, bus. MLS.
PHONE TODAY
HARRY GRAY
595-5166 477-9967

PENINSULA SECLUSION
$77,900
3-bedroom family home with privacy on ½-acre of trees and views. This lovely contemporary home of 1350 sq. ft. has a large living room, separate dining room, kitchen with eating area and three good sized bedrooms. The full basement ready for development has R.I. fireplace and bathroom facilities. Call quickly on this one.
595-5171 DOUG POSKITT 477-0645
CANADA TRUST

FOR SALE BY BUILDER. FOUR bedrooms, 2½ baths, fireplace, beamed ceiling, w-to-w carpets with large rumpus room and wet bar, laundry room and den. Double car garage, cement driveway, double sundeck overlooking creek which borders property. 8-10ths of acre, heavily treed on dead end road. Asking $79,000 or best offer. 2447 Selwyn Road, 478-2618.

250 HOUSES FOR SALE

Byron Price
and Associates Ltd.
804 BROUGHTON ST. 385-2458

City Central Park $43,900
Solid 2-storey home with full high basement. Main floor has living room, separate dining room, family kitchen, 3 bedrooms upstairs. O.D.M. heating, fully wired for electric range, etc. Only $43,900. Phone now, VICTOR WONG, 385-2458.

Side x Side Duplex Sooke
What can you buy on today's market under $50,000. You'll be pleasantly surprised to find that you can buy a (2-BR each side) duplex. Only $49,000. DON BACON 385-2458.

Ocean Views $89,700
Built by the owner for his own residence and enjoying views of the islands. This superb home is only steps from the beach on Lockside Drive. Gleaming hardwood floors throughout, irreplaceable at todays costs. Three bedrooms on the main floor. 1½ baths. Full, high basement with 2 spacious rooms and room left to develop a ballroom. The first time this long low luxurious home has been presented for sale. For appointment to view please call
385-2458 (anytime)
Leila Ryan 479-1195 (res)

Top of the Cul-de-Sac $77,800
In the lovely Northridge area, this exquisite home offers 2 floors of absolute beauty. The sophisticated living room has floor-to-ceiling fireplace, flanked by full length windows. Very spacious dining room with glass doors to a large sundeck. 2½ baths and 5 bedrooms, 2 down with a recreation room (with fireplace) everything is finished to the last perfect inch. Enjoy living close to town with the privacy of country living in one of the most beautiful homes you will see on todays market. Please call to view
385-2458 (anytime)
(Mrs.) Leila Ryan 479-1195 (res.)

SAUNA 3 BDRMS. $55,000
The prettiest townhouse in Victoria, located in the popular Gorge area, a beautifully designed townhouse with brick fireplace and in-line dining room. Double carport with entry from rear lane. 4 appliances (2 new). Call 385-2458 (anytime) Leila Ryan 479-1195 (res.)

OAK BAY CLASSIC $88,700
Hand split shake roof and perfect outside maintenance enhance the charm of this lovely 5-bedroom (or den) family home. Spacious hallways and entrance lead through french doors to the living room with fireplace and french doors to the separate dining room. Hot water heat, 2 full baths. Modern kitchen with sunny breakfast nook. Full high basement and on St. Patrick Street too.
385-2458 (anytime)
Leila Ryan 479-1195 (res.)

DRIVE BYS
1522 Clawthorpe $48,500
567 Phelps Ave. $65,000
590 Leaside Ave. $61,500
2626 McDonald Dr. $77,500
Call to view (Mrs.) Leila Ryan 385-2458 or 479-1195

mcj
J. D. McInnis Contractors Ltd.
384-8391

You be the Judge
Do both these homes have features above competitive homes on today's market?

OPEN HOUSE
Sat. & Sun.
Oct. 23 & 24
2-5 P.M.

1853 Chimo Place
1813 Chimo Place

BY BUILDER

Go past the Racquet Club on Gordon Head Rd., to Fairburn Dr., turn left, proceed to Chimo Pl. Turn left on Chimo and you're there, walking distance to the Racquet Club and University. Even closer to elementary and secondary schools. Two brand new homes, both offering the new HUDAC warranty. Inspect one or both homes, then try your offer.

All offers considered
Name your down payment!
Car, Boat, Lot, Etc.?
Trades Considered
Prior viewing
384-8391 384-9793

1203 & 1225 Tattersal Drive
Two brand new homes in a central location. Both on easy-care lots. Loads of extra in each home.

482 FOSTER ST.
$38,500 buys this updated half of a Strata duplex. Separate parking and fine value at this price.
384-8391 or 384-9793
J. D. MCINNIS CONTRACTORS LTD.

COLWOOD CHARMER ASKING $48,900
Two bedrooms, part basement on lovely large treed lot (100x200) with PANORAMIC SEA AND MOUNTAIN VIEWS. This is comfortable country living. LOW, LOW TAXES ($280 GROSS). Compact cabinet electric kitchen with built-in range, oven and dishwasher. Large garage. Storage shed. Fourteen fruit trees. Ideal Starter or retirement home. For appointment to view call ROBERT YOUNG 383-9898 or 383-4124 anytime or GEORGE BLACK 382-2426 or 656-7041. MLS. Park Pacific Investments Ltd.

TRY $2,000 DOWN
By owner, professionally decorated throughout, floor to ceiling rock firelace, large kitchen with eating area, separate garage and workshop, this 2-bedroom bungalow must be seen. $45,600 or best offer. 388-5037 after 4 p.m. or 743-4034 call collect.

250 HOUSES FOR SALE

WHITTOME'S
1111 BLANSHARD 388-4271

OPEN 1886 SAN JUAN Sat. 1:30-4 p.m.
5-yr.-old 4-bdrm. home ofquality construction with family room, rec. room, 2 fireplaces, 3 baths. Large kitchen. A home built for family living. MLS $87,500.00. You're welcome to view anytime. Call DONNA VALIKOSKI 388-4271, 384-2057.

OPEN HOUSE 3415 RICHMOND Sat. 1:30-4:30
Come and view this cozy little cottage located on a large lot. Carpeted throughout. Electric heat, separate garage. Priced at $56,900.
R. JOHNSON W. MICHAELS
388-4271 (24 hr. Service)

Open 1:30-3:30 Saturday Ste. 227 1680 Poplar St.
Spacious, bright, cheery one-bedroom suite. Extras include swimming and therapy pools, games and hobby rooms. Price only $31,000. MLS. OWNER ANXIOUS and will CONSIDER OFFERS. View today and you will agree, this is EXCELLENT VALUE.
RUTH LA CROIX 386-1806
ELEANOR SANDERSON 384-9610

SIDNEY
Drive by this 4-year-old 3-bedroom beautifully maintained home situated on a large, fenced, landscaped lot at
2123 SKYLARK LANE
Home features living room with fireplace, dining room with sliding door to sundeck, master bedroom ensuite, wall-to-wall throughout, 2 extra rooms and R.I.P. in basement. Asking $62,500. Reasonable offers invited. For further information and to view call:
E. WILKINSON — O. DOUGLAS
388-4271

JAMES BAY
Large older 1½ storey 5-bedroom home on easy care lot. 3 bedrooms and 3-pce. bath up, 2 bedrooms and ½ bath on main. Full basement. Home needs updating. Would make good rooming house. Asking $47,500. Offers invited. For more information please call:
O. DOUGLAS — E. WILKINSON
388-4271

CADBORO BAY
Discriminating buyers will stop looking after seeing this home. Distinctively modern in every way. Luxurious broadloom throughout. 3 bedrooms — could be 4 or 5. 3 bathrooms. Attractive entrance and foyer. Elegant living room with floor-to-ceiling fireplace. Plenty of parking. This house is a pleasure to show. Priced at $135,000.
R. JOHNSON W. MICHAELS
388-4271 (24-Hr. Service)

$47,500 2556 SELWYN RD.
A good starter or retirement home located in a nice and quiet, treed area of Langford. This 19-year-old stucco bungalow has a feature panelled wall, open fireplace, oil furnace, laundry room off kitchen, large 67x150 lot with good garden soil, 18x24 garage on cement floor. Low taxes. MLS.
W. MICHAELS R. JOHNSON
388-4271 (24-Hr. Service)

RANCH STYLE University Heights
Custom-built for the owners 5 years ago, this no-step rancher offers almost 1500 sq. ft. of floor area on one level, an open kitchen-family room shares a two-way fireplace with bright living room, formal dining room, 3 bedrooms with master ensuite, double carport and a spacious lot. Price $69,500. MLS.
W. MICHAELS R. JOHNSON
388-4271 (24-Hr. Service)

SOUTH OAK BAY 2464 HAZEL
A very nice eight year old home on a quiet street. Close to park, ocean and golf course. 2 bedrooms, 2 bathrooms plus large living room and eating area facing secluded rear garden. Ground floor has third bedroom and recreation room roughed in. Immediate occupancy. Asking $69,000.
388-4271 TED RADWAY 477-6176

J. H. Whittome & Co. Limited

WANTED FAMILY
To buy a quality home and become neighbours with an excellent couple we sold a home to ist recently. The location off Shelbourne in the Mount Douglas Park area. The home a light tudor N.H.A., 3 bedrooms, 1½ baths, high basement, carport, double drive, sundeck, studded 3rd bath, RI fireplace, plus and plus and plus. The financing is excellent. Plus we will endeavour to see you qualify for the mortgage and afford the payments. Tell us what you have in mind. Our Poly Plan may suit your budget. Trades welcome. Cost nothing to call. You may gain a lot. Ph. 386-6191 anytime. Kasapi Constr. 538 Dupplin Rd.

Contemporary Style AMONG THE OAKS NEW—$73,900
Call me on this home. It has wood exterior; 3 bdrms; ensuite. Located in Gordon Head bordering Lambrick Park and rec centre. Immediate occupancy. Homes in this area have sold in Mid 70's up to 90's which makes it that much more attractive.
ROBERT HAMILTON
386-2911 or 656-4692
Homefinders, Wall & Redekop

UNDER $40,000 WOOLCO AREA
One bedroom on big lot, fruit trees, one block to bus, close to shopping. 947 Easter Road. Phone 479-9787, evenings.

FOR SALE BY OWNER
Lovely 1½ storey Tudor style home in subdivision of new homes, Woolco and Glanford area. Hot water heat, corner lot, 3 bedrooms, full high basement, quality carpeting, large sundeck and carport. A beautifully renovated home you would be proud to own. Clear title. By appointment only. 652-5580. Open House, Saturday and Sunday, 2-4:30 p.m.

ARDMORE
Attractive 4-bdrm. split level on over 1 acre, quiet woodsy atmosphere, stones throw to 2 excellent swimming beaches and 2 golf courses. Landscaped, vegetable garden, stall and paddock for 1 horse. Owner reluctantly moving to Victoria. A pleasant home for sale by owner, $82,500. 656-4366. after 5 p.m.

CONVENIENCE
Has a value. Bus at end of block, shopping center two blocks, close to schools and churches. 3 bedroom bungalow, separate living and dining rooms, bath and a half. Early possession.
$67,500
Neil A. Fraser
383-9843 777 Douglas St.

ROY OVERTON CONTRACTING.
Phone 384-5505.

250 HOUSES FOR SALE

Century 21
MAYFAIR REALTY
Mayfair Centre
386-2955

OPEN HOUSE SAT. 1:30-4:00
OPEN 1833-1827 MERIDA
(off San Juan at Francisco)
Brand new custom designed homes of exceptional quality. Both feature many attractive extras such as intercom, vacuum system, double windows, garburators, etc. 3 good-sized bedrooms, extra plumbing, large family rooms off super kitchens. Come and see for yourself! 90 ft. lots too! Trades considered. MLS. $111,500 and $114,500. GEORGE PARSONS, 386-2955 or 598-3847.

OPEN 2835 RONALD RD.
The feature of this lovely, clean 5-yr.-old home is the unique ceiling plan in the living room and dining room. Family size kitchen, three bedrooms (with shower en suite), finished recreation room in full high basement. A pleasure to show. Owner transferred so early possession would be appreciated. Asking only $59,900 (MLS) with trades considered. GEORGE WALL, 386-2955 or 477-0548.

OPEN 4069 GRANGE
North off Interurban. Recently renovated 2-BR full bsmt. home on a tremendous lot 50x282. Overlooking Panama Flats. If you are looking for something just a little different. Come and see. Full price is $53,900. MLS 20422. PETER SYKES. 384-2955 or 382-3216.

OPEN 989 MCBRIAR
3-BR cottage, High Quadra area. Was $47,900, now $43,000. Large lot 60x150 with many fruit trees. Cosy living room with wood burning fireplace, plumbed and wired for washer-dryer. J. J. WILLIAMS, 386-2955 or 479-1163.

OPEN 231 SIMS
Vendor has bought, must sell by Nov. 15th, reduced price of $40,900. This 2-BR stucco and plastered bungalow features updated for CMHC mtge. Modern kitchen. Insulated to B.C. Hpdro specs., on sewer, separate garage, small veg. garden with apple trees. Easy to finance. Make your offer at low, low price of $40,900. Call LARRY QUAGLIOTTI, 386-2955 or 479-6609.

LAKE VIEW
This 1.45 acre estate borders on west side of beautiful Elk Lake. Privacy is yours in the country setting that is only minutes to town. 2 yr. old custom-built 5-bedroom home of over 2,600 sq. ft. finished area. A dream kitchen overlooks the lake. Nice den plus larger rec. room with fireplace. All this with many deluxe features. See it now. MLS. Price $139,000. GEORGE PARSONS, 386-2955 or 598-3847.

REDUCED
An outstanding property at a knock down price of $82,000 (reduced from $87,500). 4 bedrooms — den — family room — 3 bathrooms — a generous split-level home on ½-acre of parklike land, well landscaped — soft seaviews — 5 yrs. old — immaculate. On Cloake Hill Rd. — handy distance to Swartz Bay Ferry. Call J. J. WILLIAMS to see this right away, 386-2955 or 479-1163.

TRANQUILITY
and peace can be yours 20 mins. from downtown. 4 yr. old, 4 BR, 3 bathroom executive home on a ½ acre view lot. Home is in beautiful condition and has been expensively finished n Cedar. Details too numerous to list so call me for full information. MLS 20173. PETER SYKES, 386-2955 or 382-3216.

FIREPLACES
Save on oil and electric bills by burning wood or coal in these lovely homes.
—2-3 BR home in Esquimalt, close to park, 1258 Park Terrace, reduced to sell at $43,500. MLS.
—3304 Shelbourne St. A must see, over 1,600 sq. ft. living area. 3 BR, 2 bath, rec. room, workshop area. This home is only 5 yrs. old and over insulated to save on fuel bills.
—1337 Grant St. up and down duplex. Lots of fireplaces, 2 oil furnaces, 3 electrical meters and 2 gas meters. Asking only $55,900. MLS.
—2866 Jacklin Rd. — a must see is this plastered 3-4 BR home on one level. Radiant hot-water heat, on ½ acre lot, work shed, 26x55, heavy duty wiring. Reduced to $86,500, make your offer. MLS. Call LARRY QUAGLIOTTI, 386-2955 or 479-6609.

ACCESS TO BACK
A new 3-bedroom, two-fireplace home with easy-to-develop full basement. Move your camper, trailer, etc., easily into the back yard. U-Vic area. Let's talk trade. MLS. $69,900. GEORGE WALL, 386-2955 or 477-0548.

DRIVE BY:
610 Atkins $55,000
1352 Carnsew $58,900

FIRESIDE
FIRESIDE Holdings Ltd

OPEN HOUSE
SAT. OCT. 23
SUN. OCT. 24
1:30-4:30 P.M.
1721 SPRUCEWOOD
FULL PRICE $69,900

DELUXE 3 BEDROOM FAMILY HOME WITH MANY EXTRA FEATURES, INCLUDING FRONT LANDSCAPING AND OUR GENEROUS 18 MONTH WRITTEN WARRANTY. THIS QUALITY HOME IS LOCATED ON A QUIET CUL DE SAC BUT IS CONVENIENT TO ALL GORDON HEAD SCHOOLS, SHOPPING, TRANSPORTATION AND RECREATIONAL FACILITIES. IMMEDIATE POSSESSION IS AVAILABLE.

DIRECTIONS: take McKenzie Ave. toward UVic., past Shelbourne St. Turn North onto Cedarwood St. and follow our OPEN HOUSE SIGNS!

Our sales are
DIRECT FROM BUILDER
478-9475

SUNNY, SUNNY CEDAR
New cedar home — $77,500 — within 3-mile circle — includes over ¼ level acre with plenty of room for garden. House includes 3 bedrooms with ensuite, roughed-in 4-pce. bath on main with room for large workshop and 4th bedroom. Snow stone fireplace in L.R., slate fireplace in spacious rec. room. Vacuum, system throughout. Electric heat, exposed agg. sidewalks, many extras. A quality home by Isle-Pac Construction Ltd. 656-2082.

OPEN HOUSE
Saturday and Sunday, 1 to 4 p.m. By Owner. Country living within four mile circle. A delightful eleven-year-old, two level, fully plastered home on 1.6 acres of cleared, fenced land. Bright spacious living and dining room, large kitchen and bathroom, plus two bedrooms on the main level. Two bedrooms, bathroom with shower, plus family room on lower level. Extra large sundeck over two-car carport. Lawn and shrubbery. Have a full automatic irrigation system. $130,000. 479-1725.

MUST SELL
By owner priced reduced to $82,500 on 3-bedroom Oak Bay Bungalow. Good family home, large rooms, full basement, double carport, close to schools. Immediate occupancy. 2170 Sandowne Rd. 592-9138.

250 HOUSES FOR SALE

WALL & REDEKOP HOMEFINDERS REALTY LTD.

CIRCLE THIS AD
If you are a working couple with children, and require a house close to playgrounds, schools and bus, 4100 CABOT PLACE has these features plus a $50,500 assumable mortgage, 3 bathrooms, 2 finished fireplaces; 3 or 4 bedrooms; L-shaped living and dining room; good sized kitchen; sundeck; carport and is landscaped. Only 1-yr. old it is being offered for only $69,500. Call and try your offer.

NEED ROOM FOR A FAMILY?
Try your offer on this 11 yr. old Gordon Head home. There are 4 bedrooms; large kitchen; living room with f.place; dining room; large rec room down; plus room for expansion. Carport and landscaped. The asking price is only $61,500. This is a real bargain as this home is in excellent condition. MLS. 20244.

NEW HOMES GORDON HEAD
1736 JEFFERSON and 1726 and 1728 FELTHAM are NEW HOMES ready for your occupancy. There is a choice of Cathedral or Foyer entrance; and 4 way split. These are quality homes, and priced in the Market. MLS. Call:
JACK GREENWOOD
386-2911

BEST BUY — $54,900
JUST LISTED
—Extra large private yard.
—Close to Shopping, Schools and Service.
—3 bedrooms on the main floor.
—Living room with fireplace.
—Dining room.
—Kitchen with teak cabinets and built-ins.
—Full basement for easy development.
—This is an immaculate home with good financing — view with DOUG POWELL this week. IT WON'T LAST.

SECLUDED ELOQUENCE
$129,900
—Drive by 1290 LANDS END ROAD.
—Super WATERVIEWS AND BEACH ACCESS.
—Over 2000 sq. ft. of superb construction.
—Long, low, cedar RANCHER in a lovely, treed setting. MLS. 19710.
—Call for informal viewing anytime.

THE UNCOMMON TOUCH
$79,900. MLS.
—Truly unique home — Brand new.
—3 BEDROOMS on 3 LEVELS.
—3 BATHS on 3 LEVELS.
—L.R. with 19' rock fireplace
—Vaulted ceiling.
—Corner fireplace in den open over L.R.
—Huge wrap around sundeck.
—Full intercom and vacuum systems.
—All on a low maintenance high view lot.
—Call for informal viewing anytime with:
DOUG POWELL
386-2911 or 388-7642

!!SUPER SPECIALS!!
$40,900 buys 2 brs., large lot in Langford. MLS 20316.
$58,900 buys 3 brs., full bsmt., in G. Head. Exclusive.
$63,900 buys 3-4 brs., full bsmt., deep lot. Wilkinson-Interurban. MLS 18742.
$119,500 buys 4 brs., on 4 horsey ACRES. Burnside West. MLS 19124.
Call anytime to view with:
HAZEL CLARKE—658-5656
NORMA HILL—383-7796
OFFICE—386-2911

UNLIMITED POSSIBILITIES
$46,500
Close to Jubilee. Four-bedroom character needing some T.L.C. Two fireplaces, full basement, good sized lot with garden. Call now to view. MLS 19747.

LOW DOWN PAYMENT
$40,000 - $50,000
I have numerous homes in this price range, some needing just a little decorating. Now is the time to buy, so why not give me a call and I now can help you be in your new house very shortly.
CAROLYNNE PERRY
386-2911 or 479-7041

$48,500—CEDAR HILL
Warm, cosy, 3 bedroom stucco home on quiet street close to all amenities. Beautiful W-W carpeting; cushion flooring, very modern throughout. Part basement and crawl space.

$74,900—SIDNEY
An absolute beauty. Wide open living room with fireplace, executive style dining room, 3 large bedrooms, good size kitchen. Wall to wall carpeting. Hardwood floors. All this plus professionally finished in-law suite with separate entrance. Immaculate lot 69x160. Separate garage.

$74,900—ESQUIMALT LAGOON
6 month old beauty. 3 bathrooms, 3 bedrooms, large living room and fireplace, separate dining room, large kitchen and separate eating area. This is a buy at the above price.

$42,500 or OFFER
Cute — 2 bedroom bungalow in Tillicum area. Needs tender care as vendors away. Corner lot and double garage.
HAROLD BARBER
386-2911 or 479-6479

"WE AIM TO PLEASE"
THE INVESTOR
Up and down duplex, 2 bdrms. and den each unit. Economical oil hot water heating. Both units presently rented. Appliances included, asking $54,900. MLS 20001.

THE CARE-FREE
Your time is your own when you choose this 3 bdrm. strata-duplex. 1½ baths, wall to wall carpeting, landscaped for minimum care. Appliances included in asking price of $43,900. MLS 19003.

THE FAMILY MAN
Your family and friends won't know the first thing about boredom when you move into this fun house. Downstairs is family room with fireplace; Games room with sliding glass doors into swirlpool room. Sliding glass doors onto patio surrounding 16x32 ft. pool. 3 bdrms; 2 baths; built-ins in kitchen. If you have a flare for the unique, you must see this one! Bonus — TREMENDOUS seaviews!! MLS 18952. Asking $108,000.
LOLA CLARK
386-2911 658-5877

WHY RENT???
3-bedroom family sized accommodation. Be your own boss in this strata-title property. MLS 20371. Asking $39,500. Call:
CURT SHUBROOK
386-2911 or 477-4586

COLWOOD — $36,500
PRICED TO SELL
Lovely cottage offered here. 1 bedroom; spacious L.R.; kitchen with generous eating area. Located on quiet cul-de-sac in attractive area of good homes. Workshop, patio and young fruit trees on 85x100 ft. lot.
BARBARA GREENWOOD
386-2911 or 384-5228

MUST BE SOLD
1739 JEFFERSON — $89,900
INCREDIBLE. Over 1600 sq. ft. of luxurious living. 3 bedrooms, den, beautiful custom kitchen, elegant entertaining facilities. Finished with quality and old world craftsmanship that is hard to duplicate. EXTRAS: Double carport, garburator, dishwasher, vacuum system, thermopane windows and roughed in lower level. For viewing call:
HEATHER WILDE
386-2911 or 477-5929

Breezy Topping!

Tunic length, square neckline — smartest new look!
Lacy flower bands accent see-thru mesh! Crochet this fashionable, flare-sleeved jacket of shetland yarn for light-weight coverage. Pattern 638: Sizes 8-14 incl.

$1.00 for each pattern — cash, cheque or money order. Add 15¢ for each pattern for first-class mail and handling. Send to: Daily Colonist Pattern Dept., 60 Progress Ave., Scarborough, Ontario, M1T 4P7. Print plainly pattern number, your name and address.

NEW 1977 NEEDLECRAFT CATALOG has 225 designs, 3 free patterns inside. Knit, crochet, crafts! Send 75¢
Stitch 'n Patch Quilts $1.25
Crochet with Squares $1.00
Crochet a Wardrobe $1.00
Nifty Fifty Quilts $1.00
Ripple Crochet $1.00
Sew + Knit Book $1.25
Needlepoint Book $1.00
Flower Crochet $1.00
Hairpin Crochet Book $1.00
Instant Crochet Book $1.00
Instant Money Book $1.00
Instant Macramé Book $1.00
Complete Gift Book $1.00
Complete Afghans #14 $1.00
12 Prize Afghans #12 60¢
Book of 16 Quilts #1 60¢
Museum Quilt Book #2 60¢
15 Quilts for Today #3 60¢
Book of 16 Jiffy Rugs 60¢

Hi-Waist Charmer
Printed Pattern

CHARM everybody at the party or holiday dance in this wide-sleeved dress with a suggestion of oriental allure. Choose long or short version.
Printed Pattern 9287: Misses' Sizes 6, 8, 10, 12, 14, 16, 18. Size 12 (bust 34) takes 3¼ yards 60-inch fabric.
$1.00 for each pattern — cash, cheque or money order. Add 15¢ for each pattern for first-class mail and handling. Send to: Daily Colonist Pattern Dept., 60 Progress Ave., Scarborough, Ontario, M1T 4P7. Print plainly pattern number, your name, address.
If you think clothing is too expensive, save and sew — send for NEW FALL-WINTER PATTERN CATALOG! 150 styles — lots of exciting quickies. Free pattern coupon. Send 75¢
Instant Sewing Book $1.00
Sew + Knit Book $1.25
Instant Money Crafts $1.00
Instant Fashion Book $1.00

250 HOUSES FOR SALE

FOR SALE Royal Trust
4082 SHELBOURNE ST.
477-0191

OPEN HOUSE
SAT. 1:30-4 P.M.
1736 LLANDAFF PLACE
Over 1800 finished sq. ft. in this delightful custom built 3-bedroom home. Plaster wall, Citation cupboards and many other appealing extras. Come and see this immaculate family home. In attendance:
PETER CHOWN
477-0191 477-0767

OPEN HOUSE
SAT. 2-4 P.M.
1344 FINLAYSON
Do come and see a truly fine retirement or starter 2 bedroom home in immaculate condition. Lovely lot, fruit trees, separate garage and in a good location. You'll be glad that you did.
BERNEIDA TAYLOR
477-0191 382-9285

OPEN HOUSE — BRENTWOOD
6972 RAFIKI WAY
(OFF MARCHANT)
SAT. 1:30-4 P.M.
Brand new 3 bedroom, 1½ bath quality in country setting. Room for breakfast nook in kitchen, separate dining room. Close to school and shops. To good to miss. MLS. Asking $65,900.
GEOFF RENNISON
477-0191 479-5972

OPEN HOUSE
2316 WEILER ROAD
(SIDNEY)
SAT. 1:30-4 P.M.
3 bedroom bungalow, 1400 sq. ft. living room, 13.6x21, stone fireplace. Separate dining room 12x15, kitchen 9.6x14, with eating area. Bedrooms all good size, 763 sq. ft. in-law suite. Separate garage, all this set on lot 69x160. Home and garden in immaculate condition. Asking $74,900. View this one exclusively with:
ART EVANS
477-0191 658-8924

OPEN HOUSE
SAT. 1:30-4:30 P.M.
1636 AGNEW
(KENMORE TO COLUMBIA TO AGNEW)
Would you like to see a new home in Gordon Head, with a totally different, well thoughtout floor plan. Large bright rooms, huge sundeck, 3 beds possible suite in basement. Gorgeous oak trees, separate dining room, adjacent to park dedication on a quiet cul-de-sac, for only $63,900? Then come and revel in the relaxing atmosphere of this nicely appointed home. See you there.
JUDY JOHNSON
477-0191 477-1650

OPEN SAT.
1:30-4:30 P.M.
3058 SHOREVIEW
(AT GLEN LAKE SCHOOL)
Vendor transferred, has to go. $66,500. Features:
—1600 sq. ft. of living space.
—California white stone fireplace.
—Large dining and living rooms.
—Family eating area in kitchen.
—Good sized master bedroom ensuite.
—Covered and open patios.
—Manacured grounds.
—Close proximaty to schools.
—Super value.
RAY TILYER
477-0191 477-1650

OPEN HOUSE
926 NICHOLSON
(OFF QUADRA)
1:30-4 P.M.
Brand new home, featuring charming living room with fireplace. Bright dining room, cabinet kitchen, spacious eating area. 3 good sized bedrooms, full basement with sunken R.I. family room and 2nd fireplace. Try your offer on easy asking price $69,900. Your host:
JACK MOEN
477-0191 658-5448

ACCESSIBLE TO EVERYTHING
Here is a home where all the children can walk to school beginning from grade one and going through to University. 3837 Kremlin Drive (M. Midguard) is an attractive solidly built 3 bedroom home. The living and dining rooms are beautifully carpeted and every woman would love the kitchen. Rec. room and 4th bedroom downstairs. Priced in the low seventies with an existing 1st. mortgage 6½%. Owner will carry 2nd mortgage. All offers presented. See it now and make your offer. To view:
KEITH LECKIE
477-0191 598-1667

OUR OWN PRIVATE WORLD
5 ACRE MINI FARM
Privacy, beauty and dignity are yours in this outstanding 3 year old home on 5 acres. Half cleared and fenced, ready for horses and garden. Master bedroom with 3 piece bathroom en-suite and dressing area. 494 sq. ft. family room open to kitchen, patio, sundeck and a fabulous birdseye valley view. Try your offer on asking price, $135,000. MLS 20181.
DALE YOUNG
477-0191 477-7388

YOU'RE MAKING A BIG MISTAKE
If you've been judging this house frm the outside. So come on in and see the value in this gracious 3 bedroom home in one of Victoria's 'better' areas.
Living room, family room both with fireplaces. In-line dining room and a great kitchen, overlooking a very private quiet garden. 18 yrs. old and in beautiful condition. Phone:
HELEN HASLAM
477-0191 477-3440

SIDNEY
Ideal starter or retirement. All newly and professionally decorated with two bedrooms, garage, electric heating. The landscaping is attractive and the location has you close to transportation, shopping and elementary school. Asking $47,900. MLS 20200.

AMHURST
Here is a fine solid 3-bedroom home. The lot is approximately 8,500 sq. ft. that is zoned for multiple or apartment dwellings. There is a large cement patio, carport and garage. Excellent revenue while holding for future construction. Asking $57,000.

On a 60x120 ft. lot that is beautifully landscaped is a custom built home of quality. Master bedroom is ensuite and there is an unfinished fireplace in the lower family room. Extra parking along with the carport. It's a beauty at $61,800. MLS 19670.

BILL RATCLIFFE 656-4517
GORDON HULME LTD. 656-1154

$46,900
4 BEDROOMS
Attractive well-kept home in Esquimalt area on 1251 Dominion Road. Wall-to-wall in spacious rooms, fireplace, large dining room and full basement with garage.

For appointment to view, phone owner, 477-5344.

YOUR CHOICE OF 2
1325 Marchant, new two levels finished. Three baths, games room, wet bar, den, or "two-bedroom suite." Best Brentwood area, walk to everything. 6922 Saanich Cross Road. 14 years old, park type .4 acre lot. A house to use or modify to suit. Good investment area, close to the Light Industrial Part. Also future lot possible. 652-3753.

$39,900
2 bedroom half duplex. New, Langford. 479-8301.

CHAMPION REALTY LTD.
For Appraisals and Consultation
813 Fort Street 388-4477

BLOCK BB BROS.

OPEN HOUSE
OPEN HOUSE
OPEN HOUSE

2300 ALICIA PLC.
SAT: 1:30-4:00. Vacant and must be sold. 3 BRs up — 1 BR in bsmt — well developed. Lovely landscaped lot — back fully enclosed. 3 bathrooms. Asking $67,500. Make an offer.
478-5561 BILL LEWIS 478-5818

661 RALPH ST.
SAT: 1:00-3:00. At $43,900 this dandy little 3 BR basement home has to be just right for the young family. Little paint and polish needed. Beautiful large lot, separate garage. Courtesy to all realtors.
478-5561 GAIL JENKINS 478-6458
386-3231 OLIVE WEBBER 479-9661

OPEN HOUSE
2730 SHELBOURNE
Sat. 1:30-5:00. An older type 2 bdrm home with full bsmnt which has been recently renovated. An ideal starter or retirement home. Fenced in well landscaped yard. Reasonably priced at $43,900.
386-3231 OLIVE MARTIN 479-8913

2520 FLORENCE LAKE RD.
Sat. 2:00-4:00. This 2 bdrm artists hideaway is nestled in the evergreens and arbutus. Offers lakefront seclusion. Wool panelling, leaded glass win. shag carpeting and coloured floodlights.
CAROLE BORGENS
386-3231 478-5963

3281 LYNWOOD
Sat. 1:30-4:00. $46,900. 4 yr. old townhouse in 6-unit complex. Nice quiet area, high Quadra, 3-4 bedrooms, f.p. in Liv. rm. Assessments only $12.00 per mo. End unit with yard. Vacant, owner transferred. Wonderful for Family.
386-3231 ETHEL HARVEY 479-4233
MARGARET PRICE
477-1941

1252 OSCAR ST.
Sat. 1:00-4:00. Fairfield, newly listed. Health necessitates sale of this beautiful character home, revenue or private. Offers stained beams, coloured glass and an up-dated character kit with loads of custom built cupboards, built-in range, oven and dishwasher. Your choice at only $89,900. Courtesy all Realtors.
386-3231 OLIVE WEBBER 479-9661

2656 CEDAR HILL RD.
Sat. 2:00-5:00. Under $50,000. This is an ideal starter. 3 bdrms with a large pleasant liv. rom. Floors are W-W. Roomy kit. with lots of cupboards and eating area. Double garage and a well kept yard.
JERRY VANDER ROS
386-3231 592-7765

995 AMBASSADOR
Sat. 1:30-4:30. Small 2 bdrm house, beautifully renovated inside and out, separate gar. on lrge lot in excellent location. True value here at just $44,900.
AUSTIN MITCHELL
386-3231 598-3533

4092 DAWNVIEW CRES.
OPEN HOUSE Sat. 1:30-4:30. Just completed, move in immed. 3 bedroom deluxe home, 3 pce ensuite in large master bedroom. Separate dining room, roughed in vacuum system. Finished rumpus room in basement. 2 fireplaces, quality carpeting, double carport. Expensive rock work on exterior. Superb construction. Asking $78,500.
477-1841 TARA BHALLA 382-8879

SAT. 1:30-4:30
2344 GALENA—SOOKE. A new 3 bedroom, fireplace, full basement home built by quality builder. Lovely views of surrounding Sooke Hills, all conveniences in a country atmosphere. $49,950. To view call:
477-1841 RENE BOURDIN 642-4150

3832 ROWLAND
Open 1:30-4:00 PM SAT. This 4 BR, 1½ storey home ideal starter for young growing family close to Woolco Shopping Centre, one block from city bus. Located on quiet street. Just made for children to play in and still room for a garden. Offers on $51,500.
477-1841 ERNIE CHARLES 592-0046

WATERFRONT
2114 Marne 1:30-4:00 PM For under $100,000 this is a wonderful opportunity to purchase a prime waterfront location in Oak Bay. Low usable property with private sandy beach. Remodelled 2 BR bungalow that could be enlarged if needed. Fantastic water and mountain views, garage, boat house with ramp etc, etc. New listing offered at a reasonable price. Hurry on this one. Your host:
477-1841 KEITH KAYE 477-7545

7964 SEE SEA
SAT. 2-4:30. Off Wallace Drive at Saanichton. New immediate possession. 1350 sq. ft. finished. 3 BR (master has 3 pce. bath, walk in closet). Separate dining room. Extra bright kitchen with spacious eating area. Large lot on delightful cul de sac. Valley views and sea glimpses. Asking. $72,500.
477-1841 BILL REMPLE 658-5794

EASY LIVING
Open SAT. 1:30-4:00. Lovely 3 BR no step home in excellent repair. Large corner lot, separate garage, extra large kitchen. Within walking distance to stores and schools with bus stop at door step. Must sell. Asking $52,500. Ideally located at 3551 Shelbourne Street.
SUBHASH SHARMA
477-1841 479-4933

2809 ROCKWELL
Open House SAT. 2-4 PM Want to cut mortgage payments? I have just the house for you. 1320 sq. ft. on main floor gives you two complete modern kitchens. 2-4 pce baths., 2 BR plus 2 extra rooms down, separate entrances. Wrap around sundeck and beautiful views of Gorge waters from both suites. $67,500.
477-1841 RUTH STIRLING 385-4223
VALERIE STRETCH
477-1841 477-6770

OPEN HOUSE
Saturday 1:30-4:30 PM. Two new homes in Foxington Place in Lexington Subdivision off Edgelow. One a decidedly different 3 BR split level designed for family living with a large family room off the kitchen. $82,500. The other 3 BR home of practical design and exterior has a large drive in garage. $77,500.
HUNTLEY WRIGHT
477-1841 477-00897

SAT. 1:30 - 4 P.M.
1207 CARLISLE
$39,900 SUPER STAR spacious 2 Br starter with separate DR, beautiful broadloom and oh, so cosy. Fenced garden. One block to shopping and transportation. Early possession. A must see in Esquimalt. Your offer invited. SHIRLEY MEYER 384-8001 or Res. 478-5268.

REDUCED TO $41,900
3 BEDROOMS
LARGE LOT
Very comfortable 3-bedroom home. LR with fireplace and farm size kitchen. Full basement wired for washer and dryer. Good plumbing, near schools and buses. Large first mortgage makes relatively low down payment possible. Call "THE McGREGORS" 384-8001 or Res. 477-3675.

BEAUTIFUL NORTHRIDGE
3 BEDROOMS
$68,500
Neat and trim — lovely back yard fully fenced with veg. garden. L-shaped LR and DR with sundeck off. Master bedroom en suite. Approx. $25,000 at 10% mtge can be assumed. For further details call MLS 19232. CONNIE REYNOLDS 384-8001 or 477-8914.

HIGH QUADRA
3 or 4 BEDROOMS
$68,900 MLS 19576
Custom-built for present owner by Vickery — this home offers something different — dual fireplace, separate LR and family room, expensive carpeting and flooring throughout. Super workshop wired for 220 with steel plated work bench. Apts to view through. CONNIE REYNOLDS 384-8001 or Res. 477-8914.

BLOCK BB BROS.

IDEAL FOR HORSES
Two acres with riding trails located just out of town on Old West Saanich Road. Lovely home with shake roof, 5 bedrooms, 2 baths, 2 fireplaces, huge sundeck in lovely setting. Call us now to view. MARK MACKENZIE 595-4596 or AL MATTEO 658-5057 or office 384-8001.

VIEW ROYAL
Spacious three-bedroom home with large living room, fireplace, dining room, cabinet kitchen, bathroom on the main. Drive-in garage and workshop down. Recently decorated and beautifully landscaped. This won't last especially with the low taxes. Phone WALLY MILLIGAN 384-8001 or Res. 477-5144.

A REAL CUTIE
2 BR, full base., 61' x 130' lot. LEN TAYLOR 382-9485 or 384-8001 anytime.

LEGAL UP AND DOWN DUPLEX
On Oak Bay border. Extra large lot. Worth investigating. Just $69,500. LEN TAYLOR 382-9485 or 384-8001 anytime. MLS 20571.

BEAUTIFUL BROADMEAD!
1. New Tudor, 4-bedrooms, 3 baths, family and rec. room. Great for the non-gardener. Only $134,900. MLS.
2. Two-storey Colonial. Reduced to $136,900, 4 bedrooms, 2 fireplaces. Spectacular entry, with spiral staircase. MLS.
3. Contemporary! 2-level, 3-bedroom home. Huge deck. Full basement with fireplace. Finish the space to suit yourself. Only $109,000. Check this out! MLS.
4. Sunny post and beam. Park your car and walk right in. Innovative 3-bedroom plan plus finished lower level for family or in-law. Only $129,900. MLS.
5. Custom seaview home under construction! 2 exciting levels with tremendous outlook toward Mt. Baker, $165,000.
6. Swimming pool spectacular! Unique — distinctive. All main rooms open onto the internal pool. Probably one of the most exciting homes ever on the market. $245,000. MLS.

Call Now! JEANNIE DEWHURST "THE REALTOR WHO BELIEVES IN BROADMEAD." 384-8001 or res. 477-6040.

A DREAM
FOR $52,900
One-owner, 5 year old custom built. Over 13-acre lot. 3 Brs, beautiful fireplace, super planned kitchen with dining area at window, carport with great workshop. If you're house proud don't miss this one. SHIRLEY MEYER 384-8001 or Res. 478-5268.

ROYAL COLWOOD CALLING
MAKE AN APPOINTMENT to drop in after your game for a look at this distinctive 3-bedrrom home only 4 mos. old. The feeling in the main living rooms overlooking the natural beauty of the golf course is superb, 4th bedroom down, plus 2nd fireplace, rec room, 30 x 13 and 3rd set of plumbing R.I. plus double garage. Vendor transferred and request an early offer on asking price of $83,900. SHIRLEY MEYER 384-8001 or Res. 478-5268.

OAK BAY BORDER
Exciting year old stone and cedar. Very spacious bright 4 BR with study. Broadloomed and superior finish. You'll love the large LR with vaulted beamed ceiling and panelled family room both with fireplaces. Separate dining with walk-out deck. The kitchen has excellent work area, separate dining also. Master BR with secluded balcony and en suite. The unfinished games room is super size 28.9 x 16.8. Be first to see this new listing. The whole family will love it. Price $86,900. SHIRLEY MEYER 384-8001 or Res. 478-5268.

2 BR CONDOMINIUM
$36,500
Just a short stroll from downtown Victoria. Corner suite on the top floor of this nearly-new bldg. An excellent value at $36,500. Call "THE McGREGORS" 384-8001 or Res. 477-3675.

ASKE
FAMILY HOME
QUIET CUL DE SAC
$78,500
1300 sq. ft. Split level home. Three bedrooms, 1½ bathrooms. Special attention given to all finishes. Low maintenance landscaping. Existing first mortgage. $55,000, 12% Second mortgage available. Please call:
Office 384-0575
Res. 656-1162
ASKE

Engineered Homes
IN
NORTHRIDGE TERRACE
AS ADVERTISED
ON THE BUSES
JUST 16 HOMES LEFT
Priced from $70,700 to $79,700. Your last chance to own a new Engineered Home in this desirable area. A high location with views and trees. Just 10 minutes from downtown Victoria. Follow the orange signs off Vanalman Avenue to our
SHOW HOME
OPEN FOR INSPECTION
3-9 p.m. Weekdays
1-5 p.m. Sat. and Sun.
Call Anytime
Harry Atkey 598-1737 Or Ron Cherwaty 385-6211
Engineered Homes
385-6211 or SHOW HOME 479-2611

SEAWOOD TERR.
GORDON HEAD
Three-year-old quality, custom home with shake roof, thermopane windows, electric heating. Bright living room, full height fireplace, beautiful sea view. Spacious kitchen. 3 or 4 bedrooms, ensuite plumbing. Full basement. Covered and open sundeck. Double carport and workshop. Private, fenced backyard. Treed corner lot in quiet cul-de-sac. Assumable first mortgage $32,900 at 10%. Price $92,500. By owner, 477-1756.
OPEN HOUSE, SATURDAY AND SUNDAY, 2 to 5

OAK BAY, DELIGHTFUL 3-BEDroom home with dining room. Basement and drive-in garage MLS No. 20036. Price $65,000. To view call 592-3920 or 386-6552. F. C. Hully Real Estate, 620 View.

PRIVATE SALE. ONE YEAR old quality home in Deep Cove. An acre of land in secluded location. Main floor with 1600 sq. ft. plus full basement and large attached garage. $91,500. 656-6408.

250 HOUSES FOR SALE

FOR SALE Royal Trust
3400 DOUGLAS ST.
384-8001

OPEN HOUSES

SAT. 2-4:30 P.M.
1050-52 REDFERN
Next door to A and W, just off Oak Bay Ave. Up-and-down duplex. Lower 2-BR. suite ready for immediate poss. Upper—owner occupied. Stoves and fridges included at $52,500. MLS 20046. JOYCE MILLER or JOHN MORRY 384-8001.

DAILY 2-4 P.M.
(Except Sunday)
1330 ROCKLAND
Over 1600 sq. ft. Double garage, broadloom, drapes. Excellent at $96,000. MLS. JIM WALTERS 658-3253 or MARGARET JOHNSTON 477-1763 or 384-8001. 24 hrs.

SAT. MORN
10:30 a.m. - 1 p.m.
109-1005 McKENZIE
Super 2-BR., 2 bath lower corner suite overlooking the beautiful indoor pool. Come and I'll show you all the terrific facilities. Asking $49,900 and positively must sell. MLS 20207.

SAT. 1:30-4:30
702 CANTERBURY
This 2-BR. home must be sold and possession can be almost anytime. So come and try your offer. It's a very attractive white stucco bungalow with attached carport and sundeck. Full basement with extra ½ bath and large rec. room. Absolutely immaculate. View with JOHN MORRY 384-8001 or Res. 592-9770. MLS 19385. Asking $55,000 but?

SAT. 1:30-4 p.m.
4489 EMILY CARR DRIVE
IN BEAUTIFUL BROADMEAD
Excellent buy at $109,000. 3 bedroom, full basement home with great potential. At this price who can buy better? Make your offer Sat. with DAR GARSIDE 384-8001.

SAT. 2-4:00 p.m.
4528 TIEDEMAN PLACE
(off Ferndale)
For the large family or for gracious entertaining meet me there and see for yourself. LEN TAYLOR 384-8001 or 382-9485.

SAT 1:30-4
3636 DONCASTER
WHAT A VIEW!
VICTORIA AT YOUR FEET!
Freshly decorated inside and out. Large family room opens onto sun-trapped swimming pool. View capturing living room and dining room. 4 bedrooms with elegant sophisticated master bathroom. Terraced landscaping highlighted by beautiful outdoor PALMS $134,000. MLS 19598. CONNIE REYNOLDS 384-8001 or Res. 477-8914.

SAT. 2-4 p.m.
2515 ROSEBERRY AVE.
Lovely immaculate 2 bedroom home with full basement and rec. room. Excellent location close to schools, shopping and transportation. Asking price $53,900. 384-8001. MARK MacKENZIE 595-4596.

SAT. 1:30-4:30
6973 WALLACE DRIVE
Price reduced on this near new Tudor, 3-BR. FAMILY HOME. All rooms large and extra large family room with fireplace. Over 10,000 sq. ft. easy to keep lot, double carport and long lasting heavy shake roof. Good value at $72,900. MLS.
384-8001 BUD ZUCK 598-7215

SAT. 1-4 p.m.
1028-1036 VICTORIA AVE.
Two brand new homes in Oak Bay featuring lovely living room, wall-to-wall carpet. Dining room with sliding door to suneck. Dream kitchen, 3 full size bedrooms, 2 baths, 2 sundecks and full basement. Excellent value. Good financing. Your host PETER TER VEER 384-8001 or 479-1588.

SAT. 1:30-4 p.m.
2843 RONALD RD.
EXCELLENT FAMILY HOME
Glen Lake area, 3-yr.-old, 1150 sq. ft., 3 bedrm. with 2 pce. ensuite. TV room and 4th bedroom down. Fireplace, DR. and family size kitchen. Sundeck lovely fenced and landscaped lot with mountain views all around you. another vendor transferred and looking for your offer on $57,900. MARION HOPKINS 384-8001 or 592-4351.

WATERFRONT & SWANS
New on the market, this cosy 3-bdrm. cottage has the added bonus of a self-contained in-law suite. Enjoy the views over Portage Inlet from either of the two large sundecks or feed the swans from the waters edge. There's a covered carport, separate workshop, 40' pool and full 4-pce. ensuite in the master bedroom to name a few extras. Vendors will carry an agreement for sale on their asking price of $108,000 so don't miss the rare opportunity to own waterfront property only minutes from town. For appts. to view call WENDY TRAIL, 382-3825 or 592-2407.
WHYTE AND GOWER
OAK BAY PROPERTIES LTD.
2227 Oak Bay Avenue

$000s OFF
New two- and thee-bedroom homes for sale
AT COST
by builder. New Crescent near shpping centre, school and bus. All underground services.
Two-bedroom, $56,900, completely finished, suite roughed-in in basement.
Three-bedroom, $49,900. Handyman can finish interior for $6,000.
Three-bedroom, $62,900, spacious, post and beam, finished except for interior painting and carpet.
Call 598-3629

ESQUIMALT'S BEST
RETIREMENT STARTER
Approx. 1,000 sq. ft.
This is a pacious, two-bedroom, no basement home with a lovely livingroom with fireplace and a bright-family-sized kitchen with large eating area. The backyard is fenced and has a nice secluded patio which is right off the kitchen. There is also, an attached drive-in garage and double driveway, all this for $49,900. By owner. 382-5549.

REDUCED FROM $85,000
1157 Burdett St. has been reduced to $79,900. The owners must sell quickly 3 or 4 bedrooms — a bathroom on each of 3 levels. Oil hw heating etc. See it now. Smith Dobson Estates Ltd. 384-1424. Vic Smith 595-5446. Jack Dobson 598-8385.

OAK BAY-WILLOWS, LOVELY 2-storey character home. 4 bedrooms, 2 baths, huge living room with fireplace, separate dining room, fully fenced treed back yard with back lane. All offers in 70's considered. 598-1703. No agents please.

SIDNEY
Near new custom built 3 bedrooms, 1½ bath, finished basement, wall-to-wall, fenced patio, landscaped. 8¾% mortgage. 656-1635.

250 HOUSES FOR SALE

Western HOMES Ltd.

UNIVERSITY AREA
$74,900
OPEN HOUSE

THURS., FRI. & SAT. 2-4:30 3942 LARCHWOOD off McKENZIE Three-bedrm two-bath, two fireplaces and double carport, beautifully built and guaranteed. Call to see it now. MLS 20346.

Terry Smollett
386-3494 (24 hrs.)

OPEN HOUSE
SAT. 1:30 - 4 p.m.
2338 ORCHARD
SIDNEY GEM
$49,900

Delightful Rancher on a lovely 101x110 lot offering privacy and seclusion. Living room with heatilator fireplace and in-line DR, Cabinet Elect. Kitchen with Eating area — 2 good sized bedrooms — over 1150 sq. ft. in all just freshly painted inside and out. Back land access and loads of room for parking. Boats, trailers, etc. DON'T MISS THIS! MLS 20182. Phone today

Wilf Cotton and
Terry Eden
386-3494 (24 hrs.)

FANTASTIC STARTER
$47,900

Situated on a quiet street this home offers a lovely LR with fireplace, sep. Dining Room, Cab. elect. Kitchen with eating area, 2 bdrms, 4-pce. van. Bath, large utility room and separate wired garage for the handyman, mechanic, etc. LOTS of room for EXTRA vehicles on the 70x100 lot. SEE IT. MLS 19982. Phone

Wilf Cotton and
Terry Eden
386-3494 (24 hrs.)

$65,900
2 ACRES
2 BDRM.
2 STALL BARN
2 GOOD TO LAST

Beautiful Metchosin setting, ideal hobby farm, keep horses, chickens, your own beef cattle, give me a call and have a look.

Bill Wilson
386-3494 (24 hrs.)

HOUSE SEARCHING?
$0000.00

—You are a serious prospect.
—Confidential interview by appointment only.
—You can allow me to analyze your requirement, find you a property in any location, size and price you can expect to pay.
—Personal satisfaction guarantee.
—My work is with purchasers who desire a sincere effort made to find a home that suits them.
—No pressure only service.
Telephone for an appointment please. Bring this advertisement to our interview.

Garry W. Bentham
386-3494 (24 hrs.)

$61,900
2 ACRES
NEWER HOME

A really great property on Braithwaite Rd. in the Cobble Hill-Mill Bay area. This 3-yr.-old home has 3 bdrms., 1½ bathrms., L-shaped living and dining rm., with glass door to sundeck and 2nd balcony off master bdrm. Full high bsmt. partially developed plus a small neat log barn for your horse. MLS 18097.

TERRIFIC VALUE FOR TODAY'S MARKET.

Jack Davis
386-3494 (24 hrs.)

BY OWNER
Must sell 4-year-old home. $61,900. 3 bedrooms, full basement, wall-to-wall carpet, lot 55x135, airconditioning, sundeck, carport, fireplace, nicely landscaped, quiet location near school. Open house Sat. and Sun. 1 to 5 p.m. View anytime at 534 Warren Ave. or phone 479-1932.

BY OWNER
GORDON HEAD
$74,000
Luxurious 2,130 sq. ft. bi-level. New condition, perfect location, good buy. See and compare. No agents, 477-0287.

WANT HELP WITH MORTGAGE payments? Lovely two bedroom home with one bedroom self-contained suite, renting for $185. Maplewood area. $59,500. 658-1061, will assist in financing or take trade.

NANAIMO
Only $33,500 up and down legal duplex, fabulous view, walking distance to town. Possible low down payment. 382-7028.

DO YOUR OWN REPAIRS AND save older two-bedroom house needing T.L.C. $500 down could handle. $36,900. 658-1061.

FOR SALE BY OWNER, 3-BEDroom home with garage. 595-2997. Offers!

UNFINISHED 3-BEDROOM MODular home, 1,050 sq. ft with kitchen cabinets and vanity. $5800. 479-9155.

253 COUNTRY HOMES and PROPERTIES

SINCE 1887
Pemberton, Holmes Ltd.
1000 Gov't. St. 384-8124

DELIGHTFUL COUNTRY PROPERTIES SOMETHING TO SUIT EVERYONE

A. 155 Acres only 19 miles out, small house. $200,000
B. 9.6 acres WATERFRONT, good beach, beautiful big home, 10 miles West of Sooke. ML 16662. $175,000
C. 2x2 acre lots, 400' WATERFRONT, Colwood, trees, springs. Grass paddocks and stables. EXCELLENT HOME. $315,000
D. SMALL FARM, beautiful new 2 storey home, good BARN, 2½ acres GOOD METCHOSIN LAND. MLS 18827. $127,500.
E. 2 excellent 10-ACRE VIEW PROPERTIES, Metchosin. $65,000 and $70,000.
F. 12.6 acres, small lakefront, beautiful NEW huge rancher home, barn, Highlands $138,000
G. 2 acres VIEW PROPERTY, Metchosin, 3 storey very comfortable home $98,000. MLS. 18867
H. 10 acre farm, 12-BOX BARN, charming old home, Highlands MLS. 17251 $100,000.
I. 17 acres of timber, some pasture, great views, 17 miles out in Metchosin. $87,000
J. 1.2 acres, 200 feet WATERFRONT on Sooke basin, really comfortable 2-bedroom home, and cottage, $135,000.
DESMOND HOLMES 478-1227

IF YOU ARE A HORSE BREEDER
Don't pass this one up. Close in 20 acres in hay fields and pasture, well fenced and cross fenced and good drainage off the land. Stable for Champions with hay loft, foaling stalls and coffee room. Outdoor shelters loafing shed with extra hay storage for beef. Stream and pond on property with good soil. A lovely 3 plus 1 bedroom family home with a large sundeck looking over this beautiful property. This is excellent value at $225,000 MLS 384-8001 BUD ZUCK 598-7215 The Royal Trust Co.

253 COUNTRY HOMES AND PROPERTIES

Western HOMES Ltd.

SHAWNIGAN SUPER SHINEY
$53,900

This Immaculate family home must be seen! It consists of kitchen with family room off, good-sized dining room and large living room, three bedrooms and 1½ baths. Laundry on main floor, wrap-around sundeck and basement storage, all in a nicely treed setting. Everything was hand picked for this owner-built home with lots of extras. Better than new and priced to sell. MLS 20096. See it now with

Neil R. MacDonald
Jack Davis
386-3494 (24 hrs.)

MILL BAY FARM

9.45 ares of gently sloped pasture land, all fenced and cross-fenced. Tastefully redecorated farm home, secluded and with nice views and a pool, large barn, loafing sheds, much more. MLS 19799. Fairly priced at $139,000. A great place to raise cattle, horses, or your family. Phone now for further information:

Neil R. MacDonald
386-3494 (24 hrs.)

$63,900
1.45 ACRES
BEAVER LAKE

3-bdrm., no bsmt. home with separate garage and workshop. Fantastic property adjoining the park. Close to town but definitely in the country. Price just reduced for quick sale.

FOR DETAILS ON THIS EXCLUSIVE LISTING CALL NOW

Jack Davis
386-3494 (24 hrs.)

MILL BAY
TWO HOMES
14.65 ACRES

A fantastic hobby farm; high cleared, rolling hay meadow, modern 4-bedroom home plus a modern 1-bedroom cottage fully self-contained; large 8-stall barn plus riding ring. Asking $169,000. MLS 18100.

FOR FULL PARTICULARS CALL NOW

Jack Davis
386-3494 (24 hrs.)

SHAWNIGAN REALTY LTD.
Shawnigan Lake 743-5311

$44,900—LAKEVIEW
3 bdrms. — 1016 sq. ft., 1-yr.-old. Nearly finished. West Shawnigan Lake 85'x200' lot.

$47,900—BRAND NEW
3 bdrms., Bsmnt., 1056 sq. ft. at Shawnigan Village. Price reduced. Builder getting desparate.

$79,900—LAKE VIEW
Executive home. 2,400 sq. ft. of quality. 6 bdrms., 3 bthrms. Shawnigan Village.

$63,900—DUPLEX
Two 2-bdrm. suites. Absolutely superior. Mill Bay. Glimpses of ocean.

$49,500—CEDAR BUNGALOW
3 bdrms., 2 bthrms., 1194 sq. ft. on ½ acre in Mill Bay. Offers please. 1 year old.

$63,900—5 BEDROOMS
1 year old. 2 levels professionally finished. In the Shawnigan Village.

$55,000—5½ ACRES
Big New Home—Different! 3 bedrooms. Circumstances force sacrifice sale. House needs some finishing.

743-5311 J. Ettema 743-2607
743-5311 M. Malbon 743-5145

Lorenzen REALTY LTD.
50 Bastion Sq. Bus. 383-4151

4.5 Acres
Mill Bay
2-Bdrm. Home

Like new and truly delightful, there's a 20x15 living rm with cedar panelling, aztec fireplace and wall-to-wall carpet. Spacious and pretty kitchen has counter bar and roomy eating area. A roomy attractive bathrm, separate utility rm. Super insulated, electric heat and many custom installed extras. Though only two bedrms this 960 sq. ft. house is a natural to grow with your family. A well wired and insulated workshop close to the house. A good well, good growing soil and approx 3 acres left in parklike woodlands. Its a wide frontage on a quiet road. Price $65,000.
GRAY LORENZEN 652-1038
BETTY SHEPHERD 386-7102

Open House
Sat. 1:30-4:30
Small Farm
Cobble Hill

Just ½ hour drive from Victoria to this newly built POST & BEAM split level home located on 4.6 ACRES of rich garden soil in a picturesqe setting. Large living room and dining room with attractive beamed ceilings, family sized kitchen plus 2 good sized bedrooms and 4-pce. bath on upper level. Family room, bath and small bedroom in lower level. 44 ft. workshop, garage and storage building. Large number of fruit trees plus additional area for gardening, horses, etc. Asking $102,500 with easy financing. 3 miles north of Mill Bay. Turn right on Fisher Road and watch for signs approx. ¾ miles from highway.
JUNE HOUGHTON SYL SHUMKA
477-6185 595-1337
OFFICE 388-6424
BAYSHORE REALTY LTD.
1006 FORT STREET

SEABOARD PROPERTIES LTD.
7173 WEST SAANICH RD.
BRENTWOOD BAY 652-1141

BRENTWOOD BAY
Older renovated 2 bedroom home in immaculate condition, ready to move into, cleared level lot, close to schools and shops. 12'x15' L.R., fireplace, 9'x10' D.R., cab. kitchen, 4-pce. bath. O-O-M heat.
Asking only $53,500
652-1141 Al Vickers 652-2257

BY OWNER
2-year-old 2-storey home on 1 acre, in Mill Bay area, 4 large bedrooms, large living room with fireplace, kitchen, separate dining room, laundry room, 1½ baths, double carport with storage area, landscaped and fenced. $55,000. 743-5823.

COUNTRY ESTATE
Five acres fully fenced. 16-year-old, three-bedroom home, stable, tack room, feed storage. All land cleared see it quickly. Ben Greig, 598-3105, or Irene Dalziel, 477-6380.

BY OWNER: CITY LIVING IN the country, just over 2 acres with a 4-year-old 3-bedroom house. Large fireplace in unique living room, 40x20 carport, large storage and tool shed, 2 wells and many extras. Just $59,000. 642-3083.

253 COUNTRY HOMES AND PROPERTIES

Lorenzen REALTY LTD.
50 Bastion Sq. Bus. 383-4151

OPEN HOUSE
SAT. 1:30 - 4:30
MILL BAY ROAD

Over the Malahat to Mill Bay Road (the Brentwood Ferry Road), follow the signs. 1.1 Acre—SEAVIEWS—Lovely big trees—Absolute privacy. Contemporary style home close to the village, 2800 sq. ft. of accommodation includes 31x17.5 living rm with free-standing fireplace, enormous windows. Gorgeous slate and hardwood floors. Lovely Birch kitchen with appliances. 3 top quality 4-piece bathrooms, recreation rm 27x19.5 with FP and big windows. 4 bedrms, master ensuite, with access to extra large private deck. Quality construction and materials, plate glass windows, hot water heating. Price $89,500. Your Hostesses:
GRAY LORENZEN and BETTY SHEPHERD

What's Wrong with Shawnigan Lake?

Absolutely nothing, if you're viewing it from this Lindal cedar home of 2200 sq. ft. Located on 2 acres of wooded privacy. 3 bdrms, 3 baths and 3 superb fireplaced — lovely open beam ceilings! MLS. priced at $99,900.
Ross Butler, Scott Munro 477-9514, 388-6275 pager 2813, 477-2803.

Private Lake
EXQUISITE HOME

This 1720 sq. ft. superb home features superior imported carpeting, very expensive lighting fixtures and marble fixtures in the 3 bathrooms. Add a built-in vacuum system, jenn-air range, wall oven, garburator, and bar-b-cue then set it on 5 quiet, rural acres in North Saanich with a private 1-acre lake. Price? Try your offer on the $119,000 asking price. You might be surprised! MLS.
Ross or Marion 477-9514, 388-6275 pager 2813, 652-2736.

COUNTRY LIVING

Just listed, beautiful property with a delightful family home on over 2 acres of land. Within the 10 mile circle. The house is only 8 yrs. old with an exceptionally nice plan. Large kitchen with family room and fireplace. Glass doors leading to an extra large sundeck overlooking your own pasture and a country view. Bright spacious living and dining room. Deluxe Master B.R. with en-suite bathroom. Extra bedrm. and 4-pce. both on main. Full high basement with extra large rumpus room and fireplace. 2 or 3 bdrms. (ideal plan for in-law suite). 4-pce. bath and separate laundry area. COVERED SWIMMING POOL with heater and filters etc. 2-stall barn for animals and feed, fenced pasture, garden. Good well with new pump. Nice quiet area. Close to school. There are many extras which I'd be pleased to show you. Realistically priced at $129,500. Call Ron Crow, 592-4989 or Island Homes Ltd., 386-7545 anytime.

4-BEDROOM SPLIT
$58,900 - .84 ACRE

Located off Sooke River Rd. on large lot with stream at back. Over 1850 sq. ft. of finished living area in this family home. Maximum financing available here to good covenant.

NEW 3-BEDROOM
NOW $46,900
WAS $48,500

Situated in the Broome Hill subdivision in Sooke. Adjacent to Golf Club, walking distance to Sooke village and some of the best salmon fishing in the world almost at your door step. Second bath and fireplace roughed-in on lower level wit hample room for expansion. Contact Bill Kozak, 386-6164, Res. 642-3404 anytime for these or other Sooke properties.
Castle Agencies Ltd.

A. E. LePAGE
WESTERN LTD · REALTOR
1391 HILLSIDE

COBBLE HILL
Cedar home. 1.52 acres $69,000
—Large livingroom with fieldstone fireplace.
—2 bedrooms.
—2 bathrooms.
—Sauna.
—Large loft type room overlooking livingroom — ideal den or 3rd bedroom.
—Circular stairs.
—Sliding glass doors to secluded sundeck.
—Double carport
—Double insulated garage.
386-6331 ERIC FRAZER 743-9155

$47,900
OPEN HOUSE
SAT., 1-4 P.M.
SAVE $10,000

New construction, 3-bdrm. basement home. 1056 sq. ft. in the heart of beautiful Shawnigan Lake where some homes are over $10,000 cheaper than in the big city. Builder getting desparate. Must sell. Look for our signs on Waltank and Wilmot. Mr. John Ettema in attendance. Phone: Res. 743-2607 or Bus. 743-5311. Shawnigan Realty.

2 ACRES
METCHOSIN

Truly a mini-country estate with a 3 bedroom home. Situated at the end of a culd-de-sac. The entrance and grounds are very appealing. The back of the property offers peace and seclusion and is bordered by a stream with a swimming hole. There is room for a pony for the kids and a large separate workshop or studio for Dad. (Complete with it's own 3 pce. bath, telephone and 220 wiring.) Priced at $77,900 for fast sale. MLS.
LORRAINE HETT
386-2911 or 478-2430
Homefinders, Wall and Redekop

BY OWNER
MERIDALE HOUSE

Metchosin, 3.8 acres. Unique brick and cedar home. 1st floor: Pleasant hall 10x10, 3 double bedrooms 2nd floor, custom cedar open beam. Central kitchen 10x15; dining 12x15; study bedroom 15x11; delightful living room 24x18, large heatilator, rough rock fireplace; triple garage with room above. This home has many design features which combine to make it unlike any other. Custom leaded glass, brickwork, 8x12 in. x 18 ft. beams in 10'6" living room. HW Heating for economy. Situated well back from road. Ocean and mountain view. $129,000. O.N.O. 478-2356.

BLENKINSOP VALLEY HOBBY FARM

1.65 acres 2-3 cleared and landscaped with garden area and fruit trees. Completely renovated attractive 3-bdrm bungalow, large MBR and balcony, bright kitchen, fireplace, quality carpeting, 4 and 3-pce baths, rec room with wet bar, large concrete BBQ patio and much more. Asking $96,300 ML19719. Details with HERB McDANNOLD 595-1177 GLEN McDANNOLD 595-6488 or 382-9191.

CANADA PERMANENT TRUST COMPANY

OPEN HOUSE
SATURDAY 1-3
101 VALIANT PLACE

This high, easy-care cul-de-sac location in Thetis Heights provides a picturesque setting for this splendid 1800 square foot, 3 bedroom, split-level. Cosy family room with fireplace off kitchen, large functional bathroom, plus ½ bath. A bright pleasant home. $59,900. MLS
JACK FETHERSTON 652-2269
CAPITAL REGION AGENCIES

253 COUNTRY HOMES and PROPERTIES

SIDNEY REALTY LTD.
Real Estate — Insurance
Serving the Saanich Peninsula
656-3928

GORDON HULME LTD.
SIDNEY-SAANICH PENINSULA
656-1154 2444 Beacon Ave.

256 WATERFRONT PROPERTIES

SOOKE WATERFRONT CHARMING and APPEALING

This property offers something different from the ordinary plan. Spacious living room with wall-to-wall carpet. Panoramic views. Floor-to-ceiling rock fireplace. Large sundeck, lower level kitchen and dining area. Two attractive bedrooms, electric heating, modern. Immaculate and intriguing. Large lot. Beach access. $71,500. By appointment only. Bill Palfrey, 386-7545 or 598-4210.

WATERFRONT
Open House Sat. 1-5
317 Stewart Ave.

This View Royal home has 4 bedrooms, a living room with fireplace, a dining room and a full basement. The well kept yard of approximately ¼ acre has fruit trees, a nice lawn and large evergreens bordering the easily reached protected bay waterfront. Close to schools and 2 blocks from bus to town. Immediate occupancy. Sale by owner. Asking $79,500. Will consider all offers. Vendor prepared to finance. Principals only, to view please phone 386-2938 or 478-9640.

MAPLE BAY

Between Victoria and Nanaimo, Retirement Paradise, marina nearby. Treed, ½ to 2 acre view lots. Muni. water, paved roads, 25 per cent down payment. Full Price from $22,000 up. Also 1 waterfront lot left, 2.10 acres, 350 ft. water frontage, $85,000 Full Price. Terms available.
NORTH PACIFIC LAND LTD.
Call office hrs.: Vancouver 687-2696 or Duncan 746-7983

WATERFRONT
NORTH SAANICH

Modern 3 bedrm, 2 bathrm home with approx. 2,000 sq. ft. of finished living area on two levels. On a superb .87 acre with private cove and beach — magnificent views of Sea and Islands. Sheltered, sunny location with complete privacy from the road. Asking $129,000 — Gross taxes only $771. (MLS)

2 sxs waterfront lots—west end of Landsend Road. $62,000 and $56,000 (MLS).

GERRIE HUTTON
382-2134 or 386-3927 (Res.)
FARMER INVESTMENTS & REALTY LTD.

North Saanich

Really beautiful post and beam home in half acre. Magnificent wide view of the sea, Islands, and mountains. Large Liv. room and din. room opening onto sundeck. Well appointed kitchen with big breakfast area. 2 bedrooms up and 1 bedroom (or den) in ground level basement, 30' fully finished rec. room, 2 rock fireplaces, masses of closets and storage space, excellent parking, intercom, easy-care landscaping. A fine quality waterfront home on a quiet road. Just exclusively listed at $124,900.
656-3924 WM. ROGERS 652-1891
MONTREAL TRUST

WATERFRONT
NORTH SAANICH

Modern 3 bedrm, 2 bathrm home with approx. 2,000 sq. ft. of finished living area on two levels. On a superb .87 acre with private cove and beach — magnificent views of Sea and Islands. Sheltered, sunny location with complete privacy from the road. Asking $129,000 — Gross taxes only $771. (MLS).

2 sxs waterfront lots — west end of Landsend Road. $62,000 and $56,000 (MLS)

GERRIE HUTTON
382-2134 or 386-3927)Res.)
FARMER INVESMENTS & REALTY LTD.

OPEN HOUSE
10984 MADRONA
SAT. 1:30-4:30

Deep Cove waterfront. Must be sold this week. 3-BR tudor style cottage and what a place for your boat! Asking only $98,500.
GRAE LANGSTON
386-8871 386-8596
NEWSTEAD REALTY LTD.

SHELTERED SEAFRONT PARADISE

Southern exposure, make your living or retire, near 2 acres and 1976 2-bedroom home designed and built by a master craftsman. 9'6" high basement wired for 220 power to make into a profitable workshop. Deep moorage, good wharf. Extra large winch for boat repairs or construction. The best waterfront listing I have had. Price reasonable at $88,000. Agents welcome
384-8001 BUD ZUCK 598-7215
The Royal Trust Co.

WATERFRONT LOTS

A unique opportunity to purchase a large waterfront lot. Close to town. Gently sloping, treed lots offering great seclusion. Located next to an elegant old estate.
1.03 Ac. $75,000
1.82 Ac. $95,000
386-7521 TOVE BARLOW 477-9859
BOORMAN INVESTMENT CO. LTD.
1111 Government St.

TOWNER PARK

Charming waterfront home of approx. 2,400 sq. ft. Designed for easy living and entertaining. 3 or 4 Brs. 2 fireplaces, complete seclusion on 2.8 acres of land with southern exposure and easy access to the beach. Situated in the most desirable location on the Saanich Peninsula. For complete details, call:
656-3924 WM. ROGERS 652-1891
MONTREAL TRUST

SOMETHING SPECIAL

260 ft. of prime low bank sheltered seafront near Canoe Cove. Ideal for boating enthusiast. Total of 3.28 acres gently sloping and an attractively renovated 2 BR with basement bungalow. Absolutely unique — one of a kind. You'll love it! Asking $225,000. L. E. KIRK, 386-2955 or 656-1295. Century 21 Mayfair Realty.

SHAWNIGAN LAKE

½-acre of beautifully treed land with secluded waterfront. Southern exposure. Float included. Construction of a fine 2-bedroom home has started. Concrete foundation for full basement, septic tank and tile field have already been installed. The home site is fully secluded on all sides, a desirable set-up. Price now $43,900. Phone J. Ettema at Bus. 743-5311 or Res. 743-2607. Shawnigan Realty Ltd.

DEEP COVE

A most attractive home on Deep Cove waterfront. Beautiful views from combination living and dining room, and the master bedroom. There are approximately 1,000 sq. ft. and the home is nicely secluded. Good access to a pebbly beach. Asking price for this desirable proeprty is $78,500.
BILL RATCLIFFE 656-4517
GORDON HULME LTD. 656-1154

$4,995 D.P.
SAVE, BUY DIRECT

Distinctively designed Cedar exterior 3-bedroom townhouses on fully landscaped lot with mature fruit trees, drive-in garage and 1,260 sq. ft. of finished area including fireplace, large family kitchen with hardwood cabinets within 2-mile radius of town. Call 386-2431 for appointment to view.

BRENTWOOD BAY
Choice waterfront facing west, all services. Owner 592-4410.

Seamed-To-Slim

Printed Pattern

SIDESWEPT buttoning dramatizes the pure, unadorned flattery of this Seamed-To-Slim shaping. Sew it for meetings, luncheons, parties all winter.

Printed Pattern 9307: Misses' Sizes 8, 10, 12, 14, 16, 18. Size 12 (bust 34) takes 2⅝ yards 54-inch fabric.

$1.00 for each pattern — cash, cheque or money order. Add 15¢ for each pattern for first-class mail and handling. Send to: Daily Colonist Pattern Dept., 60 Progress Ave., Scarborough, Ontario, M1T 4P7. Print plainly pattern number, your name, address.

If you think clothing is too expensive, save and sew — send for NEW FALL-WINTER PATTERN CATALOG! 150 styles — lots of exciting quickies. Free pattern coupon. Send 75¢

Instant Sewing Book $1.00
Sew + Knit Book $1.25
Instant Money Crafts $1.00
Instant Fashion Book $1.00

Flower Covers

Add a lacy touch to plain flower pots with thrifty covers! Dainty roses decorate one; pineapple design the other. Crochet 6-inch high flower-pot covers of bedspread cotton for your home, gifts. Pattern 847: directions for two covers.

$1.00 for each pattern — cash, cheque or money order. Add 15¢ for each pattern for first-class mail and handling. Send to: Daily Colonist Pattern Dept., 60 Progress Ave., Scarborough, Ontario, M1T 4P7. Print plainly pattern number, your name, address.

NEW 1977 NEEDLECRAFT CATALOG has 225 designs, 3 free patterns inside. Knit, crochet, crafts! Send 75¢

Stitch 'n Patch Quilts $1.25
Crochet with Squares $1.00
Crochet a Wardrobe $1.00
Nifty Fifty Quilts $1.00
Ripple Crochet $1.00
Sew + Knit Book $1.25
Needlepoint Book $1.00
Flower Crochet $1.00
Hairpin Crochet Book $1.00
Instant Crochet Book $1.00
Instant Money Book $1.00
Instant Macramé Book $1.00
Complete Gift Book $1.00
Complete Afghans #14 $1.00
12 Prize Afghans #12 60¢
Book of 16 Quilts #1 60¢
Museum Quilt Book #2 60¢
15 Quilts for Today #3 60¢
Book of 16 Jiffy Rugs 60¢

256 WATERFRONT PROPERTIES

WATERFRONT
5.62 ACRES
$35,000
NEW LISTING

A rare opportunity to own a beautiful big heavily treed lot on the south bank of the picturesque Cowichan River near the lovely little town of Lake Cowichan 15 miles west of Duncan. Full details on request.
386-7521 JOHN PLATT 383-2700
BOORMAN INVESTMENT CO. LTD.
1111 Government St.

CHRISTINA LAKE CHASE POINT BEACH FRONT

This is one of the finest properties in the area with 240 ft. of sandy beach and 3.3 acres of park-like property with a 2-B.R. summer home. Beautiful clean 75-degree water all summer. Offered at $69,500 with terms available.
PETER DUECK or MIKE WESTON
386-7521
BOORMAN INVESTMENT CO., LTD.
1111 Government St.

76 ACRES
with 4,000 ft. of sheltered waterfront, some of the best beach on North Pender approx. 25 acres cleared balance in large cedar, fir, some farm buildings. Priced lot at $5,000 per acre MLS
BUD ZUCK
384-8001 598-7215
The Royal Trust Co.

LOVELY 78' BEACH FRONTAGE lot on Sooke Harbour. Piped water, hydro, telephone. Close to schools. Owner 592-7753.

258 CONDOMINIUMS and TOWNHOUSES

KNOWLES REALTY LTD

"THE HILLSHIRE"

Victoria's fastest selling condominium project.

Located at:
1525 HILLSIDE

49 medium priced one and two bedroom apartment style homes.

Features include: Built in dishwashers stoves, refrigerators, W-W carpeting, attractive well designed kitchens (some offer eating area in kitchen).

Located across from Hillside Shopping Centre with over 40 stores to serve you.

HURRY ONLY 27 units left Priced from $29,900 to $42,000.

384-8101
OPEN: Mon.-Sat. 10:00 a.m.

For Sunday viewing call any of following numbers. 592-6372, 595-3022, 656-5235, 385-9921.

OAK BAY
$68,000
Are you looking for Beach Drive location? We have well-kept 2 bedroom, 1½ bath unit on top floor, in concrete steel building with swirl pool, sauna and underground parking. Two blocks from marina. MLS. To view call:
384-8101 GRETA 592-6372

JAMES BAY
$43,900
Just two blocks from Undersea Garden and Parliament Buildings. This well maintained, 2-bedroom unit has very spacious living room with dining area. This top-floor suite offers nice views toward city. To view call:
384-8101 GRETA 592-6372

BLUE WATERS — Sidney. 2-bedroom unit with L-shape living room-dining area. New carpeting. Some water views. Also overlooking parklike grounds. MLS. $43,900.
384-8101 GRETA 592-6372

PURE CONVENIENCE, $33,500
If you are seriously looking for a one-bed unit then you must also be looking for AREA, PRICE, neighbourhood amenities, size of building and personal accommodation. Please do yourself a favour and personally inspect this compact but well-laid out unit with easy access from Front or Back entrances, on bus line, close to shopping and Univ. Sunshine in bedroom and dinette every morn. Landscaped patio with Front and side-yard privileges. FRANCES BROWN, CANADA TRUST, 595-5131. MLS 20064.

2 BEDROOMS, $39,900.
The lowest priced unit in the Victoria city area. Located in a block featuring deluxe lounge, sauna, Jacuzzi pool, billiard room, workshop, covered parking and much more. Investigate this spacious corner suite with balcony before you commit yourself to anywhere else. For an exclusive appointment phone R. DANIELSEN, 595-4482 or 595-5131. CANADA TRUST.

AS LOW AS
$900 DOWN
3 bedrooms, 2 full baths and only seven stairs between levels. This unit offers plenty of storage, 3 appliances, sea views, near schools, buses and parks. Priced to sell at only $50,900. Located at the corners of Niagara and St. Lawrence. (Just off Dallas Rd.). This is not an A HOP project, as well evidenced by the quality of amenities.
OPEN, 1:00-3:30, SAT., 101 ST. LAWRENCE.
ROB DANIELSEN, 595-4482 or 595-5131, CANADA TRUST.

ONE LEVEL
DELUXE
TOWN-HOUSES
ADULT ORIENTED
ONLY 1 LEFT

2 bedrooms, fireplaces, front and rear patios, appliances, quality carpeting, rec. room with therapy pool and saunas, billiards. Only 1 unit remaining out of 18. On approx. 2 acres. Open for viewing anytime, excellent financing. $57,900, Grade Oaks — 3968 Cedar Hill Rd. or phone an owner 477-7071 or 385-1491.

QUALITY FROM $56,300!
HARTLEY COURT
Open daily from 1 to 9 p.m.
IDEAS GALORE
FOR TOWNHOUSE LIVING
People say:
"Different-Exciting-Beautiful"
SEE FOR YOURSELF
132 Ontario Street
James Bay
Trade Considered
(Courtesy to Realtors)
H. & J. HART CONSTRUCTION
386-8855 (24 hours)

258 CONDOMINIUMS and TOWNHOUSES

WHITTOME'S
1111 BLANSHARD 388-4271

OPEN 1:30-3:30
Saturday
Ste. 227
1680 Poplar St.

Spacious, bright, cherry one bedroom suite. Extras include swimming and therapy pools, games and hobby rooms. Price only $31,000. MLS. OWNER ANXIOUS and will CONSIDER OFFERS. View today and you will agree, this is EXCELLENT VALUE.
RUTH LA CROIX 386-1806
ELEANOR SANDERSON 384-9610

SPENCER CASTLE
BEST BUYS

HAVE YOU SEEN THE SPENCER COMPLEX LATELY? With the 3rd Phase almost complete everything is so inviting — gardens, guest house, EVERYTHING. Why not let us show you a very spacious suite in Phase I at $68,900 (MLS 1644) and one in Phase II at $70,500 with extra special rug? Both are excellent buys, are corner suites with 2 bedrooms, 2 baths and every luxury including in-suite laundry and VIEWS! Steel and concrete building. Call now:
ELEANOR SANDERSON 384-9610
RUTH LA CROIX 386-1806

SPENCER PHASE II

Excelent location affording luxury living, expansive views, acres of gardens for walks, covered pool, sauna, guest rms. Beautiful 1345 sq. ft. corner suite, delightful living-dining rm, 2 bdrms, 2 baths, 5 appliances incl. Concrete construction. What more could you ask? $74,900, M.L.
388-4271 Ruth Lukaitis 477-5306
388-4271 Shirley Wilde 478 2459

$31,000

Anxious to sell and OWNER WILL CONSIDER ALL OFFERS — on this spacious, one-bedroom suite, sunny exposure, in an attractive building which has swimming and therapy pools, games and hobby rooms. Close to shopping and transportation. MLS. Call now to view and make your offer.
RUTH LA CROIX 386-1806
ELEANOR SANDERSON 384-9610

J. H. WHITTOME AND CO. LTD.

Kensington Terrace

Beautifully maintained, quiet and owner occupied, this popular building is close to all amenities. Owner must sell this LUXURIOUS 1-bedroom suite which includes fridge, stove, dishwasher and drapes. Perfect for singles, doubles and newlyweds. Asking $33,500. Try your down payment.
June Houghton
388-6424 (Res. 477-6185)

Almost Waterfront
Strata Townhouses

A new 8-unit contemporary community on its own cul-de-sac off Selkirk Avenue (De Costa Place), overlooking the Gorge Waterway. Units vary in size from 1500 to 1650 sq. ft. and each features three bedrooms (3 have family rooms), 1½ bathrooms, sunken living room with fireplace, dining room, kitchen with eating area, double carport and large storage areas. Close to town, transportation, golfing and boating. Relax and enjoy life — two patios, cedar fenced and cedar siding for minimum maintenance, and set amidst easy-care landscaped surroundings. $76,900.
John M. Hunter
388-6424 (592-6073)
BAYSHORE REALTY LTD.
1006 FORT ST.

$20,500
FOR 1 BEDROOM
"THE CEDARS"
QUALITY APARTMENTS
380 BRAE ROAD
DUNCAN

1 block from all shopping and business district, yet in quiet, well-kept pleasant surroundings. Easy financing available. Spacious suites. Close to swimming, recreation. We have the finest offerings in self-contained suites in the Duncan area. One- and two-bedroom suites with new W-W carpet, coloured appliances, private sundecks and patios. Some en-suite baths and lovely views. Priced from $20,500 to $31,500. If you are interested in getting away from the high price of city living this is for you! To view, drive the few scenic miles to Duncan, see Joan Dickinson, 161 at "The Cedars," 380 Brae Road, Duncan, B.C. or phone 748-2397 for more information.

OPEN
TOWNHOUSE
No. 29 - 3987
Gordon Head Rd.
Near Racquet Club
FRI. 5-7
SAT. 1:30-4
Price Reduced,
$50,900

Here is an opportunity to buy a newly decorated 3-level townhouse all clean and ready for immediate occupancy. Features include a fully professionally developed bsmt., 3 large bedrms, lots of storage space and pass keys to the sauna, swimming pool and no maintenance worries. MLS 19785.
SANDY CRAWFORD
385-7761, 24 hrs. 477-1561 Res.
D. F. HANLEY AGENCIES LTD.

DUPLEX

New SxS, 3-bedrm. and sep. dining, fireplaces, lge. kitchens, carpeted throughout. High bright basement with heat and roughed-in plumbing. This can be purchased as unit or by side as it is Strata Titled. Down payment could be as low as $4,900 per side to right party. Full price $99,500.

Could afford tax shelter

Call 477-7071 for further information.

$16 A MONTH

. . . is all you pay for gardening, exterior maint., water and common area utilities. Discover what $47,900 buys you. 2 bedrooms, den, lovely living and dining rooms with balcony set in oak tree area. Top floor and corner suite. 2 parking spaces. For further information or to view please call:
595-5121 JACK HOWES 658-5100
HELGA HENDRICKS
595-5171 595-5177
Canada Trust

FOR SALE
Sparkling new townhouse from builder. 3 bedrooms. 1½ bathrooms. Fireplace. Dishwasher. Lots of storage. Call 474-1324 ask for Bill.

MUST SELL 3-BDRM. TOWNhouse on Lampson Street. Fridge, stove, washer, dryer, carpet throughout, five years old. Asking $31,900. No agents please. 383-5986.

BICKERTON
Attractive 1-bedroom available in this excellent condominium, $38,500. 386-0052.

$32,500
One bedroom and den, top floor. Southern exposure in Kensington Terrace. Phone 656-4684.

258 CONDOMINIUMS and TOWNHOUSES

Park Pacific

THE SAVOY

Located RIGHT DOWNTOWN, THE SAVOY is an architect-designed prestige long-life concrete construction building, where gracious living in a quiet dignified atmosphere is experienced. Many valuable extras — stove, fridge, dishwasher, underground parking space, sauna, swirlpool, exercise room, storage locker, furnished lounge, etc.

1—Superb one bedroom and den apartment-home, facing South — ASKING $52,000.
2—Superior proper one-bedroom apartment home, on fourth floor, facing North — ASKING $43,500.

Try your offer on either of these two beauties. IMMEDIATE OCCUPANCY POSSIBLE. For appointment to view call ROBERT YOUNG 383-9898 or 383-4124 or GEORGE BLACK 382-2426 or 656-7041.

Park Pacific

the Permanent
1125 DOUGLAS ST. and
3647 SHELBOURNE ST.

ADULT ORIENTED TOWNHOUSES ROCKLAND SQUARE

Your home and grounds too large? View this prestigious complex with spacious landscaped grounds conveniently located at 949 Pemberton Rd. Offering easy care living in quality 2-storey Manor Style homes. Featuring 3 bdrms., 2½ baths, open fireplaces, large kitchen with breakfast area. 7 deluxe appliances, drapes, carpeting, etc. Available from $99,500. Open Saturdays 1:30-4:30 or shown by appointment anytime. HERB McDANNOLD 595-1177, GLEN McDANNOLD 595-6488 or 382-9191.

ONLY 2 LEFT!
$999 down and you can own a lovely 2-bdrm. suite. For the next few weeks only you can use the B.C. 2nd at 8¾% interest. Over 1,000 sq. ft. One with en suite plumbing. Swirlpool, sauna, games room, hobby shop all for as low as $32,900. Get it today. SOPHIE HARDER 382-9903 or 477-0141.

COZY AND WARM
By the fireplace. Yes, right in your own 2-bdrm suite. Over 1000 sq. ft., 2 balconies, your own laundry room all for $36,500. SOPHIE HARDER 382-9903, 477-0141.

WATERFRONT $39,500
Luxurious apartment home breathtaking views! Lge. living room, dining room, spacious kitchen with built-in dishwasher, lovely bathroom, 1 bdrm and lots of storage. ML IRENE VAN 384-9191, 382-9191.

CANADA PERMANENT TRUST COMPANY

Park Pacific

ROYAL WOODS
SUPERIOR
1-BEDROOM AND DEN
PENTHOUSE
ASKING $49,900

This beautiful 1½ storey penthouse is located in the preferred Windsor House building (which houses the spacious indoor heated swimming pool of the Royal Woods complex. Included in the price of this luxurious apartment-home is a parking space, storage locker, stove, fridge and dishwasher. Remember Royal Woods offers many amenities including professionally landscaped freed grounds, prestige billiard room with championship table, tennis court, sauna, swirlpool, hobby rooms and large furnished lounges. For appointment to view call ROBERT YOUNG, 383-9898 or 656-7041 or GEORGE BLACK 382-2426 or 383-4124 anytime. Park Pacific Investments Ltd.

Park Pacific

ESTATE
MUST
BE
SOLD

This vacant 2-bedroom suite is priced to sell. Pleasant westerly outlook from your livingroom and both bedrooms. Kitchen with fridge, stove, garburator. Large livingroom for entertaining. In suite laundry. Asking $42,900. All reasonable offers considered. Call:
M. K. Lawson 479-8813
or
PARK PACIFIC INVESTMENTS

3-BEDROOM CONDOMINIUM TOWNHOUSE

By Owner, $38,900. Low down payment. This home has 1½ baths, L-shaped L.R. and D.R. Nice kitchen and lots of storage on kitchen and lots of storage. 840 Craigflower. Immediate possession. Must sell this week. To view, call 385-3664. Principals only.

STRATA DUPLEX
NEW $45,500

You can still choose your carpets in this well-constructed unit that's walking distance to Sooke Village. 3 bedrooms on the main floor with two more roughed in on lower level. Features two fireplaces, 2 sundecks, carport, large lot, all with a view of Sooke Harbor. Up to 9% financing available. Contact Bill Kozak, 386-6164, Res. 642-3404. Castle Properties Ltd. anytime.

FIREPLACE!!

Spacious 2 bedrm. with floor to ceiling fireplace. City views. Convenient to shops and transportation. $46,900. ML 19281.
479-1667 Mary McGuire 479-7668
J. H. Whittome and Co. Ltd.
Royal Oak Branch

BEST BUY

See 1681 McKenzie St., near University, open daily 2-6 p.m. (except Sun). Three bdrm. Two baths, 2-car parking. Full basement. All appliances. Brand new. Asking price $52,950. Mr. Drew or Mr. Eldridge, 386-7545. Island Homes Ltd.

WOW

To appreciate you must see the panoramic view of the harbour and Olympics from this bright wonderfully soundproofed condominium. 2 bedrooms, 1½ baths, w-w carpet, drapes and appliances included. Underground parking. Price $51,800. Phone 384-9971.

SPENCER CASTLE, PHASE I, for sale by owner, $69,900. 383-1290.

258 CONDOMINIUMS and TOWNHOUSES

VR Victoria Realty LTD
386-3585

Admirals Harbour View Townhouses
933 ADMIRALS ROAD,
ESQUIMALT
(Parklands Area)
PHASE ONE COMPRISES
20 TOWNHOUSES

Open to View
SAT., 12 NOON - 6 P.M.
WEEKDAYS, 2 - Dusk

PRICE RANGE:
$53,500-$59,500 on the 20 units available to date.
—Two and three bedrooms.
—Over 4⅛ acres treed parkland.
—Fireplaces.
—Carports.
—Basements in many.
—Rustic Cedar and Stucco exterior.
—Screened patios.
—Landscaped.
Quality construction throughout. CAREFREE LIVING in a superb ESQUIMALT location, 386-3585.

RIM ROBERTS INVESTMENTS & MANAGEMENT LTD.
702-1175 DOUGLAS 388-6691

FERNHILL PLACE
Esquimalt Area
20 STRATA HOMES
$39,000 to $48,900
Quality Construction by Annett Builders
Come and Compare
OPEN DAILY 1 TO 5
614 FERNHILL PLACE

ESQUIMALT
Children Welcome
$31,900
An excellent opportunity for a young family to purchase a home. 3 bedrooms, 4-pce. bathroom, living room and dining room have wall-to-wall carpet. This home is in immaculate condition.
JOE MANTON 382-5211

SAUNA
3 BDRMS.
$55,000

The prettiest townhouse in Victoria, located in the popular Gorge area, a beautifully designed townhouse with brick fireplace and inline dining room. Double carport with entry from rear lane. 4 appliances (2 new). Call 385-2458 (anytime) Leila Ryan, 385-2458. Byron Price & Associates Ltd.

PRICE CUT
NOW $53,000

This very attractive 3-BEDROOM UNIVERSITY TOWNHOUSE will be sold to the first reasonable offer. Upstairs are 3 bedrooms, 4-pce. bath and ATTIC STORAGE. On the main are living room, dining room, DEN WITH FIREPLACE, kitchen, utility room and 2-pce. bath. Covered parking, PRIVATE BACKYARD. Asking price of only $53,000 and including 5 appliances and drapes. For personal viewing call: BRIAN RIPLEY, 598-5643 or 592-2431. Lansdowne Properties.

3 BR.
1800 Sq. Ft.
$51,900

Enjoy the swimming pool, sauna and games room all provided and maintained with your own spotless townhouse. LR with fireplace, L-shaped DR, kitchen with eating area, 1½ baths PLUS full-high bsmt. Call now on this new MLS listing, and miss the speed bumps. Just call:
DAVID SOUTHALL
385-7761 24 hrs. 652-1201 Res.
D. F. HANLEY AGENCIES LTD.

QUADRA
Must be sold. Spacious 3 bedoom condominium. Like new, 2 years old. Dishwasher and garborator, enjoy the lounge, pool room, sauna and exercise room. South and west exposure. Asking $47,500.
MARY JAMES
598-5166 386-9690
NEWSTEAD REALTY LTD.

OCEAN VIEW
$38,900

This beautifully decorated 1-bedroom suite is on the top floor. Large living room, in-suite storage and many cupboards. A must to see in this terrific location close to Beacon Hill Park. Call anytime. MLS. ADELLA ZARFT 478-9607 or 592-2431.
LANSDOWNE PROPERTIES

ORCHAD HOUSE
Studio from $25,000
1-Bedroom from $29,000
2-Bedroom from $50,000
Open 2-9 Daily
Saturday 1-6
Sunday 1-6
647 Michigan St.
382-8231 382-8232

ESQUIMALT, BY OWNER. ASKing $39,900. Large 2 bedroom condominium, 1100 sq. ft., family oriented, wall to wall carpet, appliances, drapes, beautifully finished decor. Assumable mortgage at 10 per cent. Phone 383-5040.

BY OWNER
Spacious corner suite on top (4th floor) in 1 year-old adult building near Beacon Hill Park. 2 bedrooms, 1½ baths, large sunny balcony with exceptional privacy. $48,500. 382-5701.

FOR SALE BY OWNER, EXTRA large 1-bedroom suite, beautifully decorated, good location, lots of extras. Asking $34,900. Phone 477-2854.

FOR SALE: DELUXE EXECUTive suite Spencer Castle. Select fourth floor location overlooking garden. $68,000. 388-7311 or 652-1558.

258 CONDOMINIUMS and TOWNHOUSES

Green Acres

3½ Percent
Exclusive Residential

HENDERSON REALTY
385-9741 (Anytime)

CENTRAL, CONVENIENT and REASONABLE, THAT'S 'MARKET COURT'
Excellent three-bedroom, bath and a half, townhouse in attractive complex. Asking $44,900. Stove and fridge included. Call:
MAC McCORMACK 592-6214
CHARLIE ARNOLD 592-6454

RETIRING?
Easy carefree living in this 2-bedroom townhouse. Perfect retirement home on one level and close to bus, shops, and post office. Thermopane windows and double sliding glass doors to patio are only one of many outstanding features that make this award-winning home an excellent buy at the low asking price of $44,500. MLS. For further viewing please call BUD HUDSON, 385-9741, 479-3849 or car phone YR9-7956.

GLEAMING TOWNHOUSE UNIVERSITY
Two large bedrooms, full basement, living room with fireplace, dining room, kitchen with eating area, thermopane windows, swimming pool, sauna, double carport, etc., etc. This flawless 3-year-old young townhouse is a steal at asking price of only $50,900. Don't hesitate, call BUD HUDSON, 385-9741, 479-3849, or car phone YR9-7956.

DEAN HOUSE LANSDOWNE
A beautiful 1400 sq. ft. condominium home of excellence. 2 bedrooms, 1½ baths, glass-enclosed patio sundeck and much more. This home is a pleasure to show and is well priced at $49,900. For further information or viewing please call, BUD HUDSON, 385-9741, 479-3849, or car phone YR9-7956.

SIDNEY
Beautiful one-bedroom condominium in excellent building and convenient location at low price of $31,500. New MLS. Call:
MAC McCORMACK 592-6214
CHARLIE ARNOLD 592-6454

CONDOMINIUM
Located in desirable area in Esquimalt with panoramic view of inner harbour and Olympic Mts. — Near sports centre and shopping, on bus line, handy to schools, 10 minutes from downtown Victoria — Lovely 2-bedroom suite with ensuite in master bedroom. Gracious living room, in line dining and cabinet electric kitchen, private sundeck. 2-year-old apt. with underground parking, sauna whirlpool, workshop, laundry. Priced to sell at $50,900. For further detail, call 385-9741 anytime, or:
BOB GIBSON 658-5153

BEACON HILL PARK DISTRICT PRICE $53,800
New on the market! — large and spacious, 1261 sq. ft., 2-bedroom, 2 bathrooms, patio, fireplace, storage room within, an abundance of closets and storage space. Common area has hospitality room, sauna, workshop and recreation room. For elegance and gracious living this is a must to see. For viewing call Patrick Snow 592-3931 or Island Homes Ltd. 386-7545.

COLONY PARK MANOR
1680 POPLAR AVE.
(Behind Shelbourne Plaza)
OPEN HOUSE
SATURDAY 1:30 - 4:30 P.M.
CALL 310 FOR VIEWING
—One Bedroom—$31,900
—Two Bedrooms—$45,900
incl. appliances, carpeting, drapes, games room, hobby shop, pools, sauna, extra storage and parking. Close to shopping and transportation. (MLS)
Kelly Dickson 477-1683
Dick Batey 592-4607

Norm Ross ASSOCIATES LTD.
440-1070 Douglas 382-6151

REAL BARGAIN IN FAIRFIELD
Large, deluxe, almost new 2 bdrm., condominium, 1½ bathroom, 2 balconies. Very quiet sunny corner suite. 2 blks. from stores, bus, Beacon Hill Park. Vendors have moved, will look at all offers on reduced price of $42,900. 10% Must sell. For viewing call HUGH YEREX 479-8169 or 592-2407.
WHYTE AND GOWER,
OAK BAY PROPERTIES LTD.
2227 Oak Bay Ave.

GOLD MEDALLION TOWNHOUSE
Luxury townhouse in excellent location. Views of Swan Lake and Olympics. 3 bedrooms, 1½ bathrooms, wall to wall throughout, large livingroom with dining area, tastefully decorated. Finished basement with utility room, custom finished rec. room. Private garden areas. Covered parking. Assumable 9% mortgage. By owner, $59,800. 479-7892.

EXTRA SPECIAL
New reduced price of $47,500, makes this spacious immaculate suite a real 'must see'. A 2-bedroom suite with 1257 sq. ft. and a most gracious entry hall — really unique. Do call for an appointment to see all the extras including southern exposure, Gorge water and mountain views. You'll be impressed.
BERNEIDA TAYLOR
477-0191 382-9485
Royal Trust Real Estate

TOP FLOOR CORNER SUITE
Here is your opportunity to purchase a two-bedroom suite in Beautiful "Oakdean." An adult oriented block. No Pets. Below replacement cost. At $38,900.00. M.L.S.
386-7521 DEL HOEGI 383-0516
BOORMAN INVESTMENT CO., LTD.
1111 Government St.

CONSIDERING A CONDOMINIUM?
I have several well-priced apts. and townhouses. If you are tired of looking without success call me today.
595-5171 DOUG POSKITT 477-0645
Canada Trust

KENSINGTON TERRACE
Top floor—one BR. Asking $32,900, but all offers considered as owner has left town. Excellent opportunity MLS 19269. JOHN MORRY or JOYCE MILLER. 384-8001. The Royal Trust Co.

OWNER WILL SACRIFICE brand new 3-bedroom, Gordon Head home. Over 1300 sq. ft. with all the extras. Call 474-1324. Ask for Bill. Low down payment considered.

ONE BEDROOM TOP FLOOR corner suite. Close to downtown, Beacon Hill and water, low maintenance, covered parking. $32,000 or highest offer. Apply no. 407-1035 McClure Street.

$29,000
$2700 cash to mortgage. Move into this bargain priced 1 bedroom, South facing condominium. Quiet, fireproof, adult building, close to town. 592-6636.

258 CONDOMINIUMS and TOWNHOUSES

FARMER
Investments & Realty Ltd.
825 Bay Street 382-2134

CHATEAU-NEUF
The location is nearly perfect — in the beautiful Rockland area — and close to downtown shopping. All homes are 2 bedrooms, 2 baths. Amenities include saunas, swirlpool, hobby room, well-lit underground parking.
Open for Viewing
Mon.-Sat. 1-6 p.m.
1149 ROCKLAND AVENUE
388-9989 382-2134

THE AFFORDABLE TOWNHOMES
Harbour Park
CORNER OF MONTREAL AND NIAGARA STREETS
3 Bedrooms
with 1,100 sq. ft.
From $1,250 down
with B.C. Gov't Grant
PRICED FROM $44,900
8% Mortgages
—adjacent to public tennis courts
—and major park
—publics chool within 2 blocks
—1 short block to waterfront
OPEN HOUSE
12 noon to 6 p.m. daily
FOR FURTHER INFORMATION PLEASE CALL GERRY LLOYD
BLOCK BROS. 477-1841
RES. 479-4105
Daon Developments

SPENCER CASTLE
2910 COOK STREET
Danzo and Franco Holdings Limited
cordially invite you to preview
The Third and Final Phase of
SPENCER CASTLE
2930 Cook Street
Now Nearing Completion
Weekdays 1-4 PM 384-4013
Weekends 386-3816

P.R. B
P. R. BROWN AND SONS LTD.
"The People to See"
OPEN HOUSE
UNIT 401
1488 DALLAS RD.
SAT. 1:30-4:30
Sweeping ocean views from this large and spacious top floor 2 bedroom condominium. Balcony, double glazed windows, electrical appliances, self-contained laundry, elevator. Terms negotiable at the asking price of $92,500.
JOHN EVANS 477-4452

4 Executive Townhouses
Excellent professionally designed and custom built home. 3 bedroom, 3 bathroom, wood burning fireplaces and all major appliances. Quiet secluded living with large fenced courtyard, close to Hillside Mall, buses and hospital. Fine bargain from only $55,500.

OPEN HOUSE
1:30 to 4:30 p.m.
Mon. through Sat.
1260 Ryan St.
Travel Cook to Haultain then turn left at Mt. Steven Ave. to Ryan St.
Whyte and Gower
Oak Bay Properties Ltd.
592-2407 anytime
Open Sunday by builder 1:30 to 4:30 p.m.

FAIRCLIFF
Enjoy the quiet charm of this superbly managed strata complex and the wonderful neighbors, who are a select mature age group with many professional and business oriented people. This delightful 2-bedroom unit provides kitchen with dishwasher, range, refrigerator, spacious dining rm., cheerful bright living room with triple glass doors to sundeck, 2 excellent bedrooms, 4-pce bath. Conveniently close to your private parking. To complement this enjoyable life style of living is a lounge, meeting room, swirlpool, hobby room and barbecue patio. Easy walking distance to ocean. Prestigious location, yet very realistically priced at $44,900. Phone Morris Lund. 386-3585 anytime, Res. 479-6688.
Victoria Realty Ltd.

OPEN HOUSE
SAT. 1 - 4:30
No. 302
2626 Blackwood
Spacious 2 bedrm. with floor to ceiling fireplace. City views. Convenient to shops and transportation. $46,900 ML 19281.
479-1667 Mary McGuire 479-7668
J. H. Whittome and Co. Ltd.
Royal Oak Branch

$47,500
3-YEAR-OLD TOWNHOUSE
1 of 9, on quiet cul-de-sac. Foot bridge over creek to Hillside Shopping Centre, fenced back yard, 3-bedroom, 1½ baths, W-W, drapes, all appliances including self-cleaning oven. Listed by owner —Save agent's fees. No. 6, 3211 Shelley St., 595-8725.

258 CONDOMINIUMS and TOWNHOUSES

SSC
SWINERTON STEWART CLARK LTD.
In merger with
JOHNSTON & CO. LTD.
1318 BLANSHARD 385-2481

OPEN HOUSE
360 DALLAS RD.
SAT. 2-4
Front suite with uninterupted sea view. 2 BR, has bath and half. Large living room-dining room. Priced at $52,900 includes kitchen appliances. MLS.
LYLE WICKS
477-5151 or 385-2481

OPEN HOUSE
SAT. 1 - 5
4 Condominiums
In beautiful Fairfield 1 Block East of Cook. See salesperson at
1145 HILDA STREET
2 BR MLS $42,900
2 BR MLS $44,900
2 BR MLS $39,900
1 BR MLS $34,500
BOB CARTER 598-6143
HELEN JONES 595-7913

OPEN HOUSE
SAT. 1:30-4
1540 Dallas Rd.
Waterfront! Living room with fireplace, separate dining room and big kitchen. This ground-floor condominium with terrific sea views is only $54,900. Immediate possession. For prior inspection call:
592-4530 JIM MURDOCH 385-2481

OAK BAY
2 Bedrooms
$29,500
Urgent sale required for this co-op apartment located in the Windsor park area. Best suited for retired person or couple. Immediate possession.
SID CUSTANCE 385-2481 - 598-7781

TOP FLOOR CORNER SUITE
Two bedrooms, panelled LR and DR, balcony, kitchen with all appliances and drapes included. Areas include sauna, swirlpool, full - size billiard room, furnished lounge and hobby room. Priced to sell, $39,900. MLS.
BILL McCULLOCH 385-2481

WESTPORT
In Bay Cordova
1020 Esquimalt Rd.
NOW OPEN
—30 luxury condominium homes.
—2 bedrooms and 1-bedroom and den.
—9 with wood-burning fireplaces.
—superbly designed kitchens with complete appliances, double sinks, moulded countertops and much, much more.
—weatherproof underground parking.
—one year builders warranty
—choice views overlooking the inner harbour, Olympic Mountains to the Sooke Hills.
—Priced from only $33,900 to $58,000.
OPEN DAILY
1:30-4:30 — 6:30-8:30
Saturdays, 1:30-4:30
Or for private viewing contact
386-6796 RICK KINNIS 477-9394
386-6796 ARNOLD MARR 477-6233

Commodore
141 BUSHBY
OPEN HOUSE
Mon.-Fri., 1:30-4:30 and 7-8:30.
Sat., 1:30-4:30.
Live within sight and sound of the sea. A different design for people with style in mind.
The Commodore provides everything for comfortable easy living:
—2 bedrooms.
—2 bathrooms.
—glassed-in balconies
—fireplaces.
—five Moffat appliances.
—only steps to downtown bus service
—located on a quiet residential street
—Priced from $54,900 to $64,900.
For further information call:
JOHN BUNYAN 383-7777
WESTMONT REALTY LTD.
920 Hillside
386-6796

PENTHOUSE
Royal Woods
2 BEDROOMS AND DEN IN UNIQUE STYLE, 2-LEVEL SUITE, VAULTED LIVING ROOM, SEPARATE DINING ROOM, KITCHEN EATING AREA, TASTEFULLY DECORATED. BUILDING HAS INDOOR SWIMMING POOL, SAUNA, SWIRL POOL, TENNIS COURTS, LIBRARY, ETC.
PRICED TO SELL AT $45,900. EXCELLENT FINANCING, COMPARE THIS PRICE WITH OTHERS. 477-6534 OR 479-4438.

TOWNHOUSE
GLANFORD AREA
3 bedrms, 2 bathrms, through hall, kitchen with eating area. Spacious living and dining rm, fireplace. Full high bsmt, plumbed for washer and dryer. Private enclosed patio. Immaculate throughout. Parking for 2 cars. Heated swimming pool. Price $48,900. To view phone:
C. H. HOLLAND REAL ESTATE
620 VIEW 592-9784 or 386-1616

HURRY, HURRY
YOU WON'T BELIEVE IT!
Immaculate starter or retirement home. 3-bedroom townhouse with washer, dryer, stove, fridge in Harvest Gold. 1½ baths, custom drapes, European light fixtures. All in new condition. Only $45,000. Sidney, 656-2206.

THE LAST CHANCE
$41,000
Better than new, 3-bedroom townhouse, 1½ baths, perfect starter or retirement home, 656-2206, Sidney.

263 GARAGES FOR SALE, RENT OR WANTED

GARAGE WANTED TO RENT, phone 382-7491 after 5.

WANTED: 24' GARAGE FOR winter boat storage. 383-7011.

GARAGE FOR RENT.
595-8096 or 595-8502.

265 HOUSES WANTED TO BUY

WANTED LOWER EASTDOWNE
My clients require — 3 bdrms., full basement, modern home. Kinross or Woodhouse Sts?
595-5171 DICK JAMES 592-2139
Canada Trust

WE WILL BUY FOR CASH
If your home is suitable for rental and will show a return call the sales supervisor for a quick decision.
Wall and Redekop Realty
386-2911 or 386-2912

HOUSE WANTED
Couple moving to Victoria require house to purchase on low down payment. Principals only. 382-0212 or call Courtenay 335-2123, Mr. Sinclair.

DO YOU NEED TO SELL YOUR home in a hurry? Will pay immediate cash for older homes. Phone 652-1562.

PRIVATE NO AGENTS
House wanted, up to $65,000 cash. Cordova Bay, Brentwood areas preferred. Phone 658-5529, evenings.

265 HOUSES WANTED TO BUY

Castle Properties Ltd.

URGENT
Semi-retired couple require two or three-bedroom home with few steps any area. Up to $70,000. Cash. Ben Greig 598-3105 or 386-6164.
If your property is for sale and suits any of the following parties, please call.

CASH
Investor will pay cash for homes in need of repair for rental. Up to $40,000. Bob Kohlruss, 658-8360 or 386-6164.

Investor
Will purchase any house or revenue property in the city up to $75,000. Preferably suitable for additional improvements in bsmt. Call in confidence Ole or Irmgard Knudskov 598-2461 or 386-6164.

I HAVE
A semi-retired couple looking for a 2 bedroom home in any quiet area of Gorge up to $48,000 CASH. If you can help, call Tom Raig at 386-6164 or 385-1606.
ANOTHER SERVICE OF CASTLE PROPERTIES LTD.

TWO SCHOOL TEACHERS
Require "Small" two or three-bedroom home not more than $49,000. Must be nice residential or rural area. Urgent. Cash to you. Ben Greig 386-6164 or 598-3105.

PRIVATE
Moving to Victoria, require older reasonably priced hoome. I will purchase for cash. 479-2209.

PRIVATE. WANT GOOD HOUSE, will trade $35,000 boat and cash. 598-7992.

SPELL IT OUT
When you have something to sell, the easiest low-cost way to find a buyer is to spell it out in print! You do that by placing a Classified Ad in the newspaper. Give us a call today. at 386-2121.

268 LISTINGS WANTED

JUST STARTING WITH A NEW company and need listings in every area. It costs you nothing to list, and there is no fee until your house is sold. Let me do the advertising for you. So if you are thinking of selling I will be pleased to talk it over with you. Louise Wiltermuth, 477-6307.
CASTLE PROPERTIES LTD.
386-6164

270 EXCHANGE REAL ESTATE

PRESENT HOUSE TOO SMALL??
Owner will trade tastefully decorated, well developed 3 bedroom home on Taylor St. (off Richmond) — Family room, games room and study. Lovely secluded yard for smaller two bedroom NO STEP bungalow in Oak Bay vicinity. For more information call SHIRLEY NEVIN 598-3471 CANADA TRUST.

RETIRE WITH AN INCOME, 5 modern rental cottages on 3 acres of beautiful Salt Spring Island lakefront, further expansion permit issued. For sale at $145,000 or will consider exchange of equity in Victoria house, property or boat. Write 1051 Deal St. or phone 595-6492.

WILL TRADE LARGE COMMERcial corner in Colwood and 26' cruiser for viable business or revenue building. 478-7296.

271 LOTS FOR SALE

ARDMORE LOT
WELL TREED, .97 ACRES, NEAR golf course and beach, in area of $100,000 homes, phone 477-6935, after 5:00 p.m. Phone 479-6089.

TWO LARGE LOTS. VALLEY view, sea glimpse, corner of Styan and Central-Saanich Road. $31,500, $37,000. 652-2358.

GORDON HEAD, VIEW LOTS IN ideal location, trees, close to schools, recreation, bus. Phone Sun.-Thurs. 477-5015, 477-4191.

BY OWNER
Lots for sale, on Jeffree Rd. in Saanichton, 652-1579.

SAANICHTON
Large building lot, 11,600 sq. ft. with 93 ft. frontage and sea view at $31,000. 592-4170, 652-4140.

½ ACRE RIVERVIEW LOT, 5 miles south of Duncan. Close to school and store. Asking $22,000. (112) 748-8770.

BUILD YOUR HOUSE ON THIS 75x145' Gordon Head lot and still have a large yard to enjoy. 477-3910.

¼ ACRE, SLOPING, TREED lot. All underground services. Quiet cul-de-sac. 652-5724.

ONE OF THE MOST SECLUDED treed lots in Broadmead. Approx. ¾ acre. Offers. 479-8493.

271 LOTS FOR SALE

DEAN PARK ESTATES
Superior 1-3 acre view lots in a controlled beautiful development. All underground services. Enter off East Saanich Road, between McTavish Road and Dean Park Road. Priced from $30,000. For further information, call Dean Park Estates, 656-7041, Park Pacific Investments, 383-4124, or J. B. YOUNG res. 598-1818 or page 805 from 388-6275.
ANOTHER DEVELOPMENT BY
Park Pacific

Broadmead
is pleased to announce that a limited number of 1-3 acre homesites have recently become available for sale. If you are looking for more than just a building lot, and want to experience living in a totally planned and architecturally controlled residential community with a unique natural environment, come and see us at Broadmead.
$33,750 to $37,750
For further details, call in at our office-display home located at 950 Royal Oak Drive, or call 658-8323.

REALSPAN PROPERTIES LTD.

GORDON HEAD
$30,000
This is a single lot in an area of fine homes. The lot size is 66x120, all services are immediately available, for viewing call:
JOHN F. COLWELL
388-6454 592-9828

SUBDIVIDE
Brentwood Bay
Over 2 acres of subdividable land. Ideal for developer-builder. Call for details on this MLS property.
LORRAINE HETT
386-2911 or 478-2430
Homefinders, Wall and Redekop

BUILDING LOT
Located on Lodge just off Quadra, the last lot in a pretty setting among new homes. Lot has 8300 sq. ft., 73-ft. frontage, with rock at rear. Reduced to $26,900. Wilfred Davis 479-1667 or 658-8884.
J. H. Whittome & Co. Ltd.
Royal Oak Branch

DEEP COVE
On Birch Road, one half acre. Close to Marina, slopes slightly. Excellent sunny residential location. New MLS. Asking $30,000.
K. DROST
656-4000 656-2427
SAANICH PENINSULA PROPERTIES LTD., SIDNEY

LOTS
Two lots each 50x120 located close to bus service in nice area. These lots are flat and treed and very attractive with an asking price of $18,000 each. Call anytime 384-8001. — AL MATTEO 658-5057 or MARK MacKENZIE 595-4596. The Royal Trust Co.

BROADMEAD
In the best location on Broadmead, seclusion with extensive seaview, lot facing Mt. Baker, well elevated on quiet cul-de-sac, many mature trees. 944 Deerwood, turn left off Amblewood. Broadmead plans available. Offers on $45,000. 477-9857.

GORDON HEAD
Fully serviced, 6 to 9000 sq. ft. lots. A stones throw from UVic. Ready to build now: Lets build your dream home. Plans available. Tell us about yours. Call Ken McCandless, Kasapi Const. 386-6191, 478-4606.

BRENTWOOD BUILDING LOTS
3 adjoining country view lots, fully serviced, close to schools, shops and good neighborhood, quiet location in cul-de-sac, easy build, reduced to $28,900. Call 595-6319.

NICELY TREED ½ ACRE IN Deep Cove, water and hydro. In area of newer homes. $33,000. ML 20303.
479-1667 Mary McGuire 479-7668
J. H. Wittome and Co. Ltd.
Royal Oak Branch

GORDON HEAD
Off Majestic — 6,000 sq. ft. building lot ready to go. Listed at $28,000. For further information call:
477-0191 PETER CHOWN 477-0767
Royal Trust Rest Estate Dept.

EXCELLENT HOLDING LOT, APproximately 18,000 sq. ft. ideal for small apartment or townhouse development, location Woodwards area, price $6 per sq. ft. will trade revenue for house boat or ?? 477-157 or 388-7766.

BUILDERS
Here is a large level lot with valley views and on sewer for $29,000. Considerable landscaping in. BUD HUDSON 479-3849, 385-9741 or car phone YR9-7956.

TWO UNSERVICED LOTS
50x126 Loeholm Road. CHEAP! FOR QUICK SALE. Trades considered. Call KATHY BLADES 388-4152 or NANAIMO REALTY (VICTORIA) LTD. 385-5741.

BUILDERS ! ! !
Just a few lots left — Choice Gordon Head location off Tyndall near Ash. 6,000-7,000 sq. ft. lots. All servicing completed. Call 658-1112 or 598-4371 anytime.

½ Acre Treed Lot
Highland Area. Drilled well, gravelled drive. $26,000. F.P. LLOYD ELLIS, 658-8222 or Island Homes Ltd., 386-7545.

SHAWNIGAN LAKE
SUPERIOR BUILDING LOTS
¼ Acre with water $14,900
2.5 Acres Cobble Hill $23,900
Phone J. Ettema Res. 743-2607
Bus. 743-5311 Shawnigan Realty

TWO ONE-THIRD ACRE LOTS. North End Shawnigan Lake, in village. Seviced. 478-1134 evenings, 478-2266 anytime.

BY OWNER, FULLY SERVICED lots in Gordon Head, beautiful Ash Rd.-Torquay location. $31,000. 477-9187.

DEEP COVE ½ ACRE, DRILLED well, cove view, treed. $33,000. 598-4622.

MILL BAY, ⅓ ACRE SEAVIEW lot, water power and telephone Price, $21,400. 658-5356.

SOOKE ATTRACTIVE SPACIOUS properties, 2 to 3 acres, partially wooded. 642-5508.

3 — 10 ACRES AND 1—11.75 acre parcels near Glen Lake. 658-5131 or 479-1160.

MILL BAY AREA
½ acre, with all services included, mobile home or buiild. 743-9165.

FOR SALE BY OWNER, TWO lots, side by side. University area. $29,500 each. 658-8303.

ARDMORE .97 ACRES AT END of cul-de-sac. Reduced to $35,900. 656-4554.

LANSDOWNE SLOPE, 1910 FORrester, 50x120 service, $31,900. 479-7174, 652-2116.

SHAWNIGAN BEACH ESTATES lot for sale. Call 388-6592.

$34,000 — $4,000 DOWN. ½ ACRE seaview. Close-in. 479-4353.

271 LOTS FOR SALE

SEABOARD PROPERTIES LTD.
7173 WEST SAANICH RD.
BRENTWOOD BAY 652-1141

BRENTWOOD BAY
Large, fully serviced building lots, sewered, storm drains, curbs, paved roads, street lights and underground wiring. Some seaviews and treed — Price $26,500 to $35,000. Terms.
652-1141 Al Vickers 652-2257

"PRESTIGE"
BEAUTIFULLY TREED
10,000 S.F.
¼ ACRE LOTS
Montford and Tiedemann off Ferndale.
All underground services.
Hurry — only a few left.
Another quality development of ISLAND ENTERPRISES LTD. 382-7251 or
Contact CANADA TRUST LTD.
GODFREY WALLS
Bus. 595-5171 Home 656-4891

$16,900
Bldg. Lot
Located close to Sooke village. 9,000 sq. ft. lot. New subdivision in rural atmosphere.
Scott Kendrew
385-7716 24 hrs. 598-5341 Res.
D. F. HANLEY AGENCIES LTD.

OAK BAY
A choice location in south Oak Bay in a select area with mature trees. 17 ft. frontage by 190 ft. deep approximately 13,300 sq. ft. A rare opportunity to enable you to establish in prime area. Asking $49,500. Further information.
PETER CHOWN
477-0191 477-0767
ROYAL TRUST REAL ESTATE

CUL DE SAC, OVER 7,600 sq. ft. Bordering stream and park in Langford. Price: $30,000. MLS 20563.
MRS. BAXTER
479-7161 OFF.
EVGS. 388-5451
NATIONAL TRUST

CADBORO BAY UVIC AREA
Last lot on dea-end street with firs and arbutus, over 12,000 sq. ft., 75x164, at end of Sutton Rd. $37,500. Wilfred Davis, 479-1667.
J. H. Whittome & Co. Ltd.
Royal Oak Branch

THREE LOVELY LOTS
Gordon Head off Torquay Drive. Utilities ready to build on now. Call 384-8124, MR. GREENE, 385-0795.
For full information:
PEMBERTON, HOLMES LTD.
1000 Government St.

SERVICED LOT, 85x145
On Kenneth Street close to Quadra. Try duplex zoning. For any further information call:
KEN WRIGHT 598-2183
WESTMONT REALTY LTD.
920 Hillside Ave.
386-6796

2 GOOD LOTS OAK BAY
2 lots, 46x146 for $70,000. Located in the heart of Oak Bay.
595-5171 DOUG POSKITT 477-0645
Canada Trust

SOOKE
¾-acre treed lot with high seaview, corner Sooke Rd. and Manzer, $18,900. MLS.
479-1667 Joan Hopper 652-3103
J. H. Whittome and Co. Ltd.
Royal Oak Branch

$24,000 PER LOT
2 excellent fully serviced lots. High location, good soil, no rocks. On bus line, near shops. Dial Cliff Stretch, 479-1667 or 592-3969.
J. H. Whittome & Co. Ltd.
Royal Oak Branch

Gordon Head
6200 plus sq. ft. lot on Columbia. $31,500 but all offers invited. MLS Ross or Marion 477-9514, 388-6275 pager 2813, 652-2736.

WILLIS POINT
IS THE PLACE FOR LARGE
Ocean view lots with beautiful mature trees. ½ - 1 acre starting at $28,000. Waterfront too! The Willis Point expert Allan Kienman 382-7276 T & C Realty Ltd.

ROYAL OAK, HALF-ACRE, SEwered, no trees, single family, no duplexes, by owner. Drive by Wednesday through Saturday 10 a.h. to 5 p.m., 780 Royal Oak Ave., inquire within.

SOUTH OAK BAY
On Beach Dr.
at Transit Rd.
The Sea at your doorstep. Approx. 6000 sq. ft. Sell outright, or will build to suit, $55,000. 595 4175.

SOOKE, MAPLE AVE., 100'X632', residential, schools one mile, next to 1934 Maple. $1.25 per sq. ft. Write M. Fedosen, 6072 Haude St., Montreal, Quebec or phone 514-321-2438.

BEAUTIFUL BUILDING LOT IN prime area. Mature trees, shrubs and hedge. $32,900. 477-1650.

273 PROPERTY FOR SALE

SHAWNIGAN LAKE
2.3 Acres, beautifully treed, located in the area of the Shawnigan Lake Community beach. Perfect site for house or mobile home, in secluded valley or on the hillside with lakeview. We think, that for the price of $22,000 you cannot get another lot that has the same amenities and residential qualities. Terms. Phone J. Ettema at Bus. 743-5311 or Res. 743-2607. Shawnigan Realty Ltd.

SHAWNIGAN LAKE
Square, 1 acre corner lot, beautifully treed, located near the Village on the edge of the community water system. Level lot. Secluded location for house or mobile home. Price reduced to $18,000. Terms. Phone J. Ettema at Bus. 743-5311 or Res. 743-2607. Shawnigan Realty Ltd.

2.76 ACRES ON FINLAYSON Arm Road one mile from Goldstream Park. Beautifully treed with good building site, well, stream. Offers on $34,900. Financing available. 479-7778.

VIEW PROPERTY, HAPPY VALley Rd., Metchosin. 2½ acres on Bridlewood Court. City water, power, road, open to offers. 403-852-3063.

DEEP COVE
1.83 acres, high treed lot. Ideal for A-frame or log cabin. $39,000. 656-3159.

4 CHOICE 10-ACRE PARCELS, duplex zoning near Glen Lake, view of Olympics, ocean, city. $72,000 and up each. 658-5131, 479-1160.

BY OWNER. METCHOSIN 2.04 acres, 944 Wedgewood Rd., $24,900. For further information after 5 p.m. 386-7163.

LARGE LOT FOR SALE, SHAWnigan Lake area, for information phone 478-7248. No agents please.

MALAHAT, 16.46 ACRES. $47,000. Hydro, phone available. 5 min. walk to lake. 743-2958.

274 PROPERTY WANTED

BUYING DEVELOPMENT PROPERTY
In the greater Victoria area, acreage, residential, commercial. If the price is right. Phone 592-6636.

APT. SITE
Builder requires 10,000 to 100,000 sq. ft., even more for immediate development. Phone now, Kasapi Construction, 386-6191.

274 PROPERTY WANTED

WANTED
SUBDIVISION DEVELOPMENT PROPERTIES
IMMEDIATE CASH OFFERS AVAILABLE
ANY SIZE ACREAGE CONSIDERED IN GREATER VICTORIA AREA
CALL
GARY MEYER
385-6211
ENGINEERED HOMES LIMITED

URGENT
Wanted, building lots or acreage in Munns Rd. area for local builder. What have you?
DEAN ELLIOTT or
PHIL SIMPSON
383-7339 386-7521 595-1863
BOORMAN INVESTMENT CO. LTD.
1111 Government St.

WANTED
Sea view lot, not too far from city. Purchaser willing to pay good price to obtain what he wants. Phone: MARJ NAPPER at 598-3344
JACK MEARS OAK BAY REALTY LTD.

CLIENT SEEKING WATERFRONT BUILDING LOT
Gordon Head, Oak Bay, Cadboro Bay, what have you. Please call LESLIE BOHER 598-1665 or 388-6275 Pgr. 729.
CANADA TRUST

WANTED 30 TO 40 SUITE apartment, preferably Fairfield or similar area, have trade. Victoria Press Box 620.

280 ACREAGE FOR SALE AND WANTED

A. E. LePAGE
WESTERN LTD REALTOR
1391 HILLSIDE 386-6331

COBBLE HILL ACREAGE
Nicely treed properties. New subdivision. Hard top roads. hydro in. Property has been perced.
LOT 21 Campbell Rd. 1.87 acres $19,000
LOT 2 Duffield Rd. 1.79 acres $19,500
386-6331 ERIC FRAZER 743-9155
Cobble Hill

SHAWNIGAN LAKE
Approx. 2 acres $21,000
386-6331 384-9160
JOHN B. MACDONALD
386-6331 743-9155
ERIC FRAZER Cobble Hill

BROWN BROS. on BLANSHARD
"People Helping People"

PROSPECT LAKE
18.5 Acres — $59,900
Rare offering of acreage close to town within 8-mile circle. A naturalist's paradise of treed seclusion. An additional adjacent 20 acres available.
GEOFF SINGLETON
592-1429 or 385-8771 (anytime)

Potential Holding Property
Coastland Estates Ltd. offers a fantastic opportunity with the development of 21 5-acre lots within minutes drive to downtown Victoria in the municipality of Saanich. Buy now (only 10 left) at prices that can not be beat. JUST HOLD AND WAIT. When this fast and expanding city damands a change from 5-acre minimum to smaller lot sizes. WHAT GREATER INVESTMENT RETURN COULD YOU EXPECT! See it and compare. It will pay you to investigate. Please phone 479-2150, 479-9486 or 385-2294.

AND SECLUSION
9-MILE CIRCLE
Beautifully-treed and slightly rolling, this 10.74 arces offers all the advantages of country living without sacrificing any of the REAL advantages of the URBAN AREAS. 336 ft. frontage with some levelling along main country road. Hydro at the road. Abundance of water in immediate area. Running spring in back portion. Now zoned A2. Phone for by-laws and plot plan $117,000. FRANCES BROWN CANADA TRUST. 595-5131.

GOLD AND OPPORTUNITY
7 acres in sunny Saanich. Sloping, nicely treed property, this is obviously an excellent holding but is also a lovely home site — create your own private estate close to Victoria. Make your offer on $110,000.
MICHAEL BURR
david burr ltd.
655 Fort St. 384-9335 598-2079

BY OWNER
Fully equipped hydroponic cucumber range on Saanich Peninsula, offering uniquely situated modern home on 6 acres. Excellent demand for product. Quotas and Government assistance available. Owner has other interests but is willing to provide full co-operation in training. Price reduced to $249,000. Financing can be arranged. Write Victoria Press, Box 486.

WOODED WONDERLAND
PRICE REDUCTION
49 acres of beautiful seclusion in East Sooke, treed, some clearing. A great recreational area with future potential. Price reduced from $110,000 to $97,500. For more information call A. Mauger 656-6509. MLS 17443. C. N. MONTAGUE CO. LTD. 384-9318.

SHAWNIGAN LAKE RD. ACREAGE
Don't miss an opportunity to own this excellent property, 2 miles from Trans Canada Hwy. Price $63,000.
Call ALMER OLSON or BILL JENSEN, 388-8001. The Royal Trust Co.

1.6 ACRES, CLEARED, COMpletely fenced, prominent location in a pastoral view area of West Saanich. Ideal for horse lovers — extra bonus a well-constructed barn building. Asking $47,500. Also 9.22 secluded acres with private trout-filled lake, same area. Asking $97,500. Gordon Stevenson, 479-7692, 385-1431. B.A. Realty Ltd.

$16,000 to $17,500
2-acre parcels in a company. Cobble Hill Area. 6 parcels left from a 16 parcel unit in a Christian Community. Please call Cliff Stretch 479-1657 or 592-3969 for detailed information.
J. H. Whittome and Co. Ltd.
Royal Oak Branch

SHAWNIGAN LAKE
My vendor says sell! Price on these two 2½ acres lots has been reduced $9,000 on each. Now available at $22,000 each. What a buy! Close to lake access.
BILL LEWIS 478-5561 478-5818
BLOCK BROS. REALTY LTD.

17.5 ACRES IN CHEMAINUS, zoned R1 and R2, subdivideable into approx. 78 lots, sewer and water to property line, vendor will assist in financing. Phone 748-2509 or 748-1476.

7¾ ACRES WITHIN CITY OF Prince George, B.C., for sale or trade. Phone between 6 and 10 p.m. 746-5043.

285 UP-ISLAND PROPERTIES

SHAWNIGAN BEACH ESTATES
Several large nicely treed, serviced residential building lots, at north end of Shawnigan Lake. Over 500 ft. beach and lake access.
$13,900 - $15,500
— TERMS AVAILABLE —
BOB MORNINGSTAR
Res. 682-7973 (collect) or at
Westland Realty
736-7358
1701 W. Broadway, Vancouver

QUALICUM—$9500
Treed corner lot, nice high location, close to village centre. Approx. 58'x120'. Call HERB HODGSON, 384-7128, Res. 382-3835. DOUGLAS HAWKES LTD.

285 UP-ISLAND PROPERTIES

malahat realty ltd.
P.O. Box 40
Mill Bay, B.C.
743-5525

MALAHAT AREA
1973 Moduline double wide mobile home, in mint condition with added porches and sundeck situated on 80'x120' landscaped pad in a scenic and well run park about 20 minutes from downtown Victoria and within walking distance of pretty lake and unspoiled country. Price of $25,500. includes appliances.

13 acres of peace and quietness only 20 minutes from downtown, this attractive property has a small, older homestead.

COBBLE HILL AREA
A worthwhile investment, 11 plus acre small holding complete with older 3 bedroom, 2 bathroom home, barn and other outbuildings is in a subdividable R2 zone. Property has a good water supply, in on Hydro and has a total of approx. 1150 feet of frontage on two roads.

2 acres of undeveloped land with pretty sea view.

MILL BAY AREA
A small two-bedroom home plus large workshop and one acre of land on corner lot at intersection on Trans Canada Highway.

A cozy tastefully modernized home on ½ acre of sloping land in the heart of Mill Bay. This little gem is neat as a pin and has frontage on two roads.

For further details and to view any of the above contact Tom Burdge 743-5525 or 743-9398.

BEAUTIFUL SASEENOS POINT
With approx 133 ft. of Lake Cowichan waterfront and featuring a most immaculate 2-bedroom, full basement home. Living room with vaulted beamed ceilings, luxurious rugs and acorn fireplace with sliding glass doors to the spacious sundeck, with the most beautiful views on the warm side of the lake. Boating wharf facilities. On cablevision and street lightong. Attached double garage, shake roof and cedar siding completes this beautiful property. Offered at $58,900. Contact GEORGE NAYLOR at 746-6161 or eves. 746-5210.
J. H. WHITTOME & CO. LTD.
68 STATION ST., DUNCAN

FROM $149 DOWN & $149 MONTHLY
MYSTERY BEACH
NEW ON MARKET
½-ACRE LOTS
For INVESTMENT RETIREEMENT or REREATION. located at Buckley Bay, 25 miles north of Qualicum. FEATURING over 2,000 ft. of waterfront park across the road for your enjoyment of swimming, fishing, boating, etc. All lots on village water system and paved roads. Price $14,900 to $16,900. Excellent terms available. For information contact Dave McLaughlin, personally at Nanaimo Realty Co. Ltd. Box 518, Nanaimo, B.C. at 754-2311 or eves. 753-5847.

COWICHAN STN.
40 acres: This beautiful property with numerous types of trees is situated approx. 2 miles from Cowichan Stn. Good terms available to suitable purchaser. Asking $120,000. For more information please call:
O. DOUGLAS—E. WILKINSON
388-4271

Moving to Nanaimo?
Beautiful views of Harewood Valley from the living room and sundeck of this 2 plus one-bedroom home. Rec. room in full basement. Double lot, $35,900. MLS.
W. MICHAELS R. JOHNSON
388-4271 (24 hr. Service)
J. H. WHITTOME AND CO. LTD.

VANCOUVER ISLAND
½ ACRE LOTS
$139 Down—$139 Monthly
PRICE $13,900
Treed lots, paved roads, hydro and water and located just north of Qualicum Beach and about 1 mile from the ocean. Choice fishing area, clams and oysters. Buy for investment and future retirement. Invest just $139 monthly in land and watch the value go up each year. For brochures and information phone or write Peter Kloosterboer, personally, at Nanaimo Realty Co. Ltd., Box 518, Nanaimo, B.C., at 754-2311 or eves. 758-7771 collect.

QUALICUM
Waterfront estate near Judges Row. Unique 4-bedroom home loaded with character and charm. $150,000. For appointment to view:
388-7742 385-9765
TED PINFOLD
Charman Pacific Ralty

LOOK
SEAVIEW LOTS
SEWER & WATER IN
Around $500 DN will handle for up to 2 years or builders could pay from bldg mortgage draws. $11,900 to $14,900. JUST SOUTH OF LADYSMITH. PLEASE CALL T. C. M. CUSTANCE at Swinerton Stewart Clark Ltd. 385-2481 anytime.

PARKSVILLE FARM
5½-acre farm with 3-bedroom house, log barn and drilled well FOR ONLY $40,000.

COWICHAN LAKE
3 logged acres plus unfinished house FOR ONLY $23,900. FOR THESE GOOD BUYS CALL: BRIAN RIPLEY 598-5643 or LANSDOWNE PROPERTIES 592-2431.

LAND LAND
300 beautiful acres, treed and parklike, on the Koksilah River, close to Cobble Hill, not in ALR, an excellent buy at $2,500 per acre. For more information please call Colin Munro, about this or smaller parcels, 386-3585, Victoria Realty Ltd.

LOG HOME
Brand new attractive well-built two bedrooms plus 24x15 combination living room, dining room and kitchen, Franklin fireplace, heavy wiring, 30 gallons per minute drilled well — good tasting water, plus ¾ unfinished basement. Located in centre of South Wellington and large corner lot, about three miles south of Nanaimo. Full price only $21,000 for quick sale. 246-3702 Chemainius.

DUNCAN
$52,000
New, 3 BR, full basement home in subdivision just 0.3 mi from Mt. Prevost School. Vendor would consider trade for a large house in Victoria. 12% financing available if required. MLS 20095 Please call HELEN JONES 595-7913 or Swinerton Stewart Clark Ltd. 385-2481.

LOT PARKSVILLE
Beautiful serviced lot just minutes away from sandy beach and downtown Parksville. This lot is situated among lovely homes on quiet residential street. Offered at only $15,000. AL MATTEO 658-5057 or MARK MacKENZIE 595-4576 or office 384-8001.
The Royal Trust Co.

PARKSVILLE
20 Acres
Beautiful treed, level land, near Englishman's River Falls. Paved road and hydro. $66,000. See signs this weekend.
JACK BETTS, 477-4042
Swinerton, Stewart Clark, Ltd.
385-2481

TWO HOMES UNDER CONstruction, 3 bedrooms. One 1286 sq. ft., other 1281 sq. ft. Seaview lots in Cowichan Bay. Vendor will assist in financing. Phone 748-2509 or 748-1476.

4.52 ACRES, WELL TREED, level land, Cobble Hill area. Phone 383-9091.

285 UP-ISLAND AND WANTED

COBBLE HILL—½ ACRE
A custom-built 1400 sq. ft. home less than 1 yr. old. Featuring 3 BR with M BR ensuite. Large living rm. with walnut panelling and brick fireplace. Teak cabinets in the deluxe kitchen. Separate family rm and mud room off the carport. Separate utility room. The ranch-style home is located on a wooded ½ acre. Shake roof, brick and siding exterior, and attached carport complete this lovely home. Attractively priced at $59,800.
COBBLE HILL
Built under VLA standards on over ½ acre, nicely developed with a good garden area, lawns and natural trees. The beautifully different living room has floor-to-ceiling used brick fireplace.
COBBLE HILL—
BEAUTIFULLY DIFFERENT
On just over ½ acre that is nicely developed, a 2 BR home built under VLA standards, with large living and dining rooms with vaulted beamed ceilings floor-to-ceiling fireplace and solid cedar wall finish. Custom golden ash kitchen, separate utility room. Windows throughout are thermopane. Shake roof and all cedar outside finish. Attached carport and workshop. Attractively priced at $59,900.
THREE BEDROOMS—
COBBLE HILL
An attractive 3-bedroom home on a wooded .43 of an acre. Large living room with acorn fireplace. Separate dining area, kitchen with eating bar. Separate utility room with washer and dryer hookups. Attached breezeway and garage. A good piece of land partially landscaped, balance in natural woods. On community water system and handy to schools and stores. Out of town vendor inviting offers on $43,000. Appointments to view.
On the above contact George Nayler at 746-6161 or eves. 746-5210.
J. H. WHITTOME & CO. LTD.

david burr LTD.
655 FORT ST.

JOURNEY'S END
The last house on a quiet country road set on 24½ beautiful acres. 8 cleared acres have 2 creeks, fruit trees, walnut trees and even a monkey tree. The guest cottage is removed from the main house which features 8 bedrooms, 5 bathrooms, family room and full basement. The barn has electricity, water and sits beside fenced paddocks. This lovely estate being in the Qualicum area offers excellent recreation and sports fishing in the rivers and ocean and snow skiing at a newly developed area, Mt. Arrowsmith. For appointment call:
Michael Burr
384-9335 598-2079

SHAWNIGAN LAKE AREA
1.3 acre property on Shawnigan Lake Road near Cliffside Prep. school provides excellent building location or is also suitable for mobile home. Price $20,500.
746-6161 PAUL OSBORNE 746-5329

MILL BAY AREA
BEST BUY!
Anyone can appreciate the obvious features in this 2,300 sq. ft. one level custom home. Things like the materials used for finishing inside, double enclosed garage, his and hers bathrooms, fireplaces in den and family rooms, the list goes on and on. However, what makes this property such an excellent buy is the features you may not see such as 200 amp electric service, two separate 40-gallon hot water tanks so you don't have to wait for hot water, tar and gravel roof, 4 inch and 6 inch insulation and all thermopane windows.
Combine all this on .43 acre lot with underground services and you've got the best dollar value in this area for $85,000. Why not see for yourself and then decide?
746-6161 PAUL OSBORNE 746-5329
J. H. WHITTOME & CO., LTD.
68 Station Street, Duncan

WORTH A MILLION
In ocean view alone. 2,000 sq. ft., 3 bdrms., 2 baths, den with private balcony. Shake roof, cedar siding, ½ acre plus a score of special features. $85,000. Call MRS. OSBORNE at G. K. Schmidt Realty Ltd., Duncan 746-6135 or 743-2639 (eves). Realty World.

MILL BAY — CHEEKE ROAD
8 yr. old 3 bedroom home with full basement on ½ acre lot. 30 day possession. $55,000. Call JOAN ZATYLNY at G. K. Schmidt Realty Ltd., Duncan 746-6135 or 748-1890 (eves). Realty World.

OCEAN VIEW PLUS
Step into the pages of picture book luxury. Gracious dining and living rooms, gourmet kitchen, 3 baths. Enjoy the billiard, sun, sewing and rec. rooms. Many extras in this superb home. $110,000. Call ARLENE ROBINSON at G. K. Schmidt Realty, Duncan 746-6135 or 748-8333 (eves). Realty World.

5 Acres Saanich
Beautiful park-like seclusion. Western exposure. Well has been drilled. Road just finished. Here is your chance for your own private domain but within a reasonable distance to town. New MLS. $64,900.
Scott Kendrew
George Hess
385-7761 24 hrs.
D. F. HANLEY AGENCIES LTD.

BE A GROUPEE
Beat the high cost of recreational property through group purchasing. A group of eleven can purchase this resort consising of 10 housekeeping units and a 3-bedroom house, situated on 5 acres with lake frontage. For $15,000 cash or $5,000 down and approx. $150 per month per group member. Put your group in the heart of a summer and winter playground. Write or phone Betty Bell or Bob Newall, Block Bros. Realty, 83 Victoria Cres., Nanaimo, 754-4401.

MANANA LODGE AREA
ALMOST SEAFRONT
Just under 2 Acres of beautiful property with some seaviews plus a new condition 8'x23' Layton House Trailer. Close access to warm sandy beach — excellent swimming. ONLY $25,850. MLS 19965. F. COLOMBIN 385-5741 or Res. 385-2032.

QUALICUM BEACH
9 LOTS serviced waterview. Vary from 7,500 sq. ft. to 20,000 sq. ft. Ideal for small developer. Total area 3 acres. Prospectus prepared for quick sale $120,000. For further details call 477-6141. BRUCE BATEMAN 384-2827.
The Permanent Trust Co.

$4,000 DOWN
COWICHAN BAY
Attention sport fishermen. 1 and 2-bedroom condos located just 100 yards from the Govt. wharf. $25,900 and $30,500.
595-5171 DICK JAMES 592-2139
Canada Trust

PEARSON/JOHNSTONE & ASSOCIATES LTD
BOX 399, PARKSVILLE, B.C.
248-3216 752-6964

5 ACRES
Approx. 8 miles from Duncan. Not rock. Asking $29,900. Quickly call Irene Dalziel 477-6380 or 386-6164. Castle Properties Ltd.

TWO ONE-THIRD ACRE LOTS, north end Shawnigan Lake, in village. Serviced. 478-1134 evenings, 478-2266 anytime.

HORNBY ISLAND, ½ ACRE, LOT 91, Sandpiper Beach, $7,000. 112-743-9087.

DENMAN ISLAND, NEW 1-BEDroom house on ½-acre, semi waterfront. $29,500. 112-335-2262.

LOT IN COWICHAN BAY — SEAview property. Water and sewer. Closest offer to $15,000. 748-1546.

COWICHAN BAY, EXTRA LARGE seaview lot, retirement area. Ladysmith. 245-2382.

1¾ ACRES — DUNCAN AREA. Water, treed, close to schools, $27,000. 746-7918.

EAGLE REALTY LTD.
Box 1060, Parksville, B.C.
Telephone 248-6191

285 UP-ISLAND PROPERTIES

Beautiful Comox
141 miles north of Victoria
HERITAGE PARK
25 NEW QUALITY HOMES
$41,400 to $60,500
—Large Marina, Golf Course, Expanded Shopping Centre — Within 1½ Miles
—3 Schools, Recreation Centre, Modern Regional Hospital — Within 6 Blocks
—Airport — 10 Minute Drive
—Beautiful Comox Peninsula, Great Salmon Fishing. Unspoiled Beaches.
—Trading Area 30,000
Brochures on Request
WRITE:
Bruce Mowatt,
Sales Manager
Keystone Construction Ltd.
68-5th Street,
Courtenay, B.C.
V9N 3N7

POTENTIAL — BOARDING rooms? Personal care home? or other allied business, close to the city of Duncan and hospital. This fine building has 8 bedrooms, 5 bathrooms, large game room and living room with fireplaces in both. Double heating system, all kinds of practical features. There is over 1 acre of treed property on a corner lot. Blacktop play area and large sundeck. The price of $147,000 is realistic. To view, call Joe Haddock evenings at 748-1635 or at the office.
NANAIMO REALTY (DUNCAN) LTD.
Duncan Financial Centre
Duncan, B.C. 746-6177

290 FARMS FOR SALE AND WANTED

PENINSULA SAANICH
5 acres, 3-BR renovated home. City water. Large barn and out buildings. Offers on $95,000.
WILF DAVIES
386-8871 656-5002
NEWSTEAD REALTY LTD.

5 ACRE PARADISE
From the beautiful ranch style home with your own 20x44 heated pool to the outside exercise ring for your horses. This magnificent paradise offers everything for the horse lover. Better than new 3100 sq. ft. barn with 8 stalls, tack room, office and inside exercise ring, separate brood mare barn, 3 loafer sheds, separate work shop plus too much more to list.
HEATER GAMMON
477-0141 385-8814
The Permanent Trust Co.

293 GULF ISLAND PROPERTIES

P.R.B
P. R. BROWN AND SONS LTD.
GABRIOLA ISLAND
A 20-minute Ferry ride from Nanaimo. Then, 2 miles to 1.48 acres. Good tree and water view. Drilled well on property. Power close. Easy access. Building site established. Airstream Trailer on site not included in price but can be bought separately. Asking $19,900. Terms considered. Exclusive with:
Messrs.
K. O. MOORE and
D. WAGNER
385-3435 anytime
Courtesy to Realtors

GULF ISLANDS
GABRIOLA ISLAND
Lodge, dining room and cocktail bar housekeeping cottages, overnight cabins 600 ft. of ocean front. 5.7 acres of beautiful grounds, swimming pool, tennis court, playgrounds. Ferries to Victoria and Vancouver; close to Golf Club, marina and stores. $285,000.
Let us discuss this interesting opportunity.
R. GRANT
K. MOORE 385-3435 anytime
D. WAGNER

Investment Acreage
3.4 ACRES
$5,000 DOWN
Mudge Island with all its beauty and privacy has this lovely 3.4 acres of view property for just $10,900. Owner is very anxious for quick sale. Price reduced from $14,500! Pay only $65.00 per month with a full price of no more than $10,900. Call Glen Galloway at Nanaimo Realty Co. Ltd., Box 518, Nanaimo, B.C. at 754-2311 or eves. 758-5537 collect.

SALT SPRING ISLAND
ONE ACRE—with unfinished 2-BR. Cottage near beach access. Dug well. Some equipment incl. $24,500.
SATURNA ISLAND
Select property easy access from road. Approx. 200' Waterfront. $20,500 with $5,000 down. MLS 17846.
A. G. BOULTON 537-2634
PEMBERTON, HOLMES LTD.
BOX 929 GANGES, B.C.
537-5568

Salt Spring Island
Eagle's Nest
Build your own Eagle's nest on top of this hill on Elizabeth Drive, only 1 mile from Vesuvius. Enjoy the panoramic view in all directions in splendid isolation, yet on blacktop road. Water and power. 7½ ac. could be divided in two. Asking $65,900. MLS 17313.
656-4000 K. DROST 656-2427
SAANICH PENINSULA PROPERITES LTD. SIDNEY

PERFECT RETIREMENT
Two BR., separate dining room, living room with heatilator fireplace., cedar Lindal home. Full basement, heavy shake roof, ½ acre land. Piped water and low, low taxes on mild climate North Pender Island. Price onlp $47,000. Range, fridge, washer, dryer, extra lumber and shakes included. MLS.
384-8001 BUD ZUCK 598-7215
The Royal Trust Co.

110' WATERFRONT
FULFORD HARBOUR
1 bedroom cottage with 4-piece bath and utility with washer and dryer. Electric heat. Good workshop.
PLUS
Excellent development possibilities. Beautiful building site on higher level.
$45,000
Call The Nevins anytime. 598-3471.

DENMAN ISLAND
½-acre secluded treed, level lot on East Rd. with beautiful water view over Lambert Channel just a few steps to beach and boat launching available. Water, hydro and blacktopped road. $15,000. Financial Survey Ltd. M. E. Braithwaite, 384-9305, Res. 592-0638.

SALT SPRING ISLAND, 10 acres off Beaver Point Rd., treed, secluded, 9 per cent existing mortgage, $37,500, write A. Borzoni, 2940 Island View Rd. RR 2 Saanichton.

SALT SPRING ISLAND, 1.75 acres. Nicely treed lot, in subdivision, minutes from Ganges. Water, hydro and telephone available. $24,500. Easy terms. 656-4544.

SALT SPRING ISLAND
10.5 acres overlooking Ganges and close to village. $30,000. Private. 382-6791.

294 MAINLAND AND OUT OF PROVINCE PROPERTIES

NEW CUSTOM CEDAR AND glass, 2,000 sq. ft., 3-bedroom, 2-bathroom. 3 fireplaces on choice 2-acre lot, minutes from downtown Calgary. 306-1208 Wharf St., Victoria.

PORT SIMPSON, 155 ACRES ON ocean, fisherman's special at $32,500, only $7,500 down. 2496 Glenview Ave. 376-7391 Kamloops, B.C.

Deaths and funerals

305 DEATHS and FUNERALS

HOPWOOD—In Hospital on October 21, 1976, Mrs. Edith May Hopwood, aged 77 years, of 30 Hibberson Crescent. Predeceased by her husband, Arthur, in January, 1976, and son, James Thomas in 1973. She is survived by a son, George F. Williamson, Vancouver; three daughters: Mrs. R. Parkin (Adrianna) Duncan; Mrs. Elizabeth Brokenshire, Victoria; Mrs. P. Rathbone (Sabrina), Chase, B.C.; one brother, Andrew Spouse of Victoria; four sisters: Mrs. W. Groom (Bella), Rotorura, New Zealand; Mrs. A. Johnson (Adeline), Victoria; Mrs. F. Moorhouse (Catherine), Oliver, B.C.; Mrs. E. Johnson (Elsie), Cottage Grove, Oregon; 14 grandchildren, one great-grandchild. She was a member of Carne Rebekah Lodge No. 45 I.O.O.F., Emerald No. 17 and Zuanna No. 131 L.O.T.O., Ladies Auxiliary of Moose Lodge and Britannia Br. No. 7, R.C.L., and a member of the London Boxing Club.
Funeral service will be held on Monday, October 25, 1976, at 1:30 p.m. in Hayward's Thomson and Irving Chapel. Canon H. M. Bolton officiating. In lieu of flowers donations may be made to Rebekah Housing Society, c-o Margaret Ford, 704 Wilson St., Victoria.

KINNERSLEY—Suddenly in hospital on October 21, 1976, Mrs. Maureen Diane Kinnersley, age 38 years. Born in Victoria, B.C. and had been a resident of Sooke, B.C. for the past 6 months, residing at 2190 Townsend Road, formerly of Metchosin, B.C. She leaves her loving husband, Fred; sons: Larry, Fergie, Ricky, Randy, Donny and Kenny, at home. The late Mrs. Kinnersley was a member of St. Mary's Anglican Church, Metchosin, B.C.
Service will be held in the Sands Funeral Chapel on Heather, Colwood, B.C. on Monday, October 25, 1976 at 3:00 p.m. Rev. Henry Sylvester officiating. Flowers gratefully declined. Those so desiring may contribute to the Canadian Cancer Fund, 857 Caledonia Avenue, Victoria, B.C.
SANDS—COLWOOD

LINSKILL—In Victoria, B.C. on October 21, 1976, Mrs. Ethel Josephine Linskill, age 78 years. Born in Tofino, B.C. and had been a resident of Victoria for the past 50 years, late residence, 1006 Balmoral Road. She leaves her sons: Bernard, Victoria, B.C.; Allan, Toronto, Ont.; Daughters: Mrs. Marion Cooper, Victoria, B.C.; Mrs. Margaret Rawlings, Delta, B.C.; Mrs. Eileen Rowe, Scarborough, Ont.; 12 grandchildren, 10 great-grandchildren; sisters: Mrs. Kathleen McArthur, and Mrs. Thelma Wells, Victoria, B.C., Mrs. Anita Hart, Vedder Crossing, B.C., and Mrs. Irene Johnson, Port Angeles, Wash., brothers: Bert, Mill Bay, B.C. and Ed, Coos Bay, Ore.; nieces and nephews.
Private service will be held in the Sands Mortuary Limited "Memorial Chapel of Chimes" on Monday, October 25, 1976 at 1:00 p.m.
SANDS—VICTORIA

MARSHALL — Peacefully on October 18th, 1976, Mrs. Louva Mae Marshall, age 77 years. Born in Omaha, Nebraska, and had been a resident of Sooke, B.C., for the past 14 years, residing at 6936 West Coast Road, formerly of Prince Albert, Sask. Predeceased by her husband, Everett, in 1957. She leaves her son, Bruce, Calgary, Alta., daughters, Mrs. G. (Betty) Randolph, Seattle, Wash., Mrs. G. (Elaine) Markland, Labrador City, Labrador, Mrs. M. (Mary Louise) Balabuck, Saskatoon, Sask., 14 grandchildren, 7 great-grandchildren.
Memorial service in the Milnes Landing Gospel Chapel, Milnes Landing, B.C., on Saturday, October 23rd, 1976, at 10:30 a.m., Pastor Alex E. Shook officiating. Service in the Prince Albert Funderal Home, Prince Albert, Sask., on Tuesday, October 26th, 1976, at 1:00 p.m. Arrangements by the Sands Funderal Chapel of Heather, Colwood, B.C.
SANDS — COLWOOD

MORRISON—Ida Taylor Scott Atherton of West Vancouver, aged 79 years. Born in Carnoustie, Scotland. Died suddenly October 16, 1976. Survived by her daughters, Mrs. Arnold Hean (Pat), West Vancouver, Mrs. Charles Tompkins (Jean), Markham, Ontario, Mrs. Robert Jupp (Beverley), Victoria; six grandchildren; two great-grandchildren; her sister, Nora Olson, Vancouver, and brother, Norman Scott of Nanaimo. A loving and courageous lady.
Private cremation.

NOYES—In Hospital on October 20, 1976, Mrs. Ada Alice Noyes, aged 78 years, late of 1890 Grandview Drive. Predeceased by her husband, Rowley. She is survived by two sons: Robert Simpson of Haney, B.C.; Bruce R. Simpson of Edmonton, Alta; a sister, Dorothy Clark, Toronto; six grandchildren;; four great grandchildren; nieces and nephews. The late Mrs. Noyes was a member of St. Dunstan's Church.
Funeral service will be held on Monday, October 25, 1976, at 11:00 a.m. in Hayward's Thomson and Irving Chapel, 1625 Quadra at Balmoral. Archdeacon A. E. Hendy officiating followed by interment in Royal Oak Burial Park. In lieu of flowers, donations may be made to the B.C. Heart Fund.

309 IN MEMORIAM

THEY SHALL GROW NOT OLD, AS WE WHO ARE LEFT GROW OLD. AGE SHALL NOT WEARY THEM, NOR THE YEARS CONDEMN. AT THE GOING DOWN OF THE SUN, AND IN THE MORNING, WE WILL REMEMBER THEM.
WITH GRATITUDE, SANDS.

310 FUNERAL DIRECTORS

SERVICE BY INVITATION
NSM NATIONAL SELECTED MORTICIANS
VICTORIA, 388-5155
SIDNEY, 656-2932
COLWOOD, 478-3821
DUNCAN, 746-5212
LADYSMITH, 245-2331
NANAIMO, 753-2032
Removal And Service Arrangement
Covering Vancouver Island
A Division of Sands

McCall's
FRIDAY
BRADLEY, Mrs. Berva Kathleen
2:00 p.m.—KINGDOM HALL OF JEHOVAH'S WITNESSES
TYSON, Mr. William
2:00 p.m.—FLORAL CHAPEL
McCALL BROS.
Floral Funeral Chapels
385-4465

INTERNATIONAL FLORIST CARE
Specializing in forwarding to or from anywhere
WORLD WIDE FUNERAL INFORMATION SERVICE
call collect
or cable
"Mortuary Victoria"
A Division of Sands

Hayward's Thomson & Irving
Funeral Chapels
1625 Quadra St.
384-2612 — 386-3505

310 FUNERAL DIRECTORS

Sands
SERVING VANCOUVER ISLAND
WE CARE
Dedicated to service
Sensible Prices
SANDS FUNERAL CHAPELS
VICTORIA 388-5155
SIDNEY 656-2932
COLWOOD 478-3821
DUNCAN 746-5212
LADYSMITH 245-2331
NANAIMO 753-2032
Your seven community Chapels. Independently Family Owned and Controlled. Sands since 1912.

CUNNINGHAM FUNERAL CHAPEL
1155 Fort Street
Phone 384-5512 or 384-8626
Offering dignified moderate service for all. Geo. S. Cunningham owner, manager.

FIRST MEMORIAL SERVICES
Serving the Public and Exclusive Undertakers for the Memorial Society of B.C. 658-5244.

TO PLACE YOUR CLASSIFIED AD PHONE DIRECT

HOW TO WRITE
A GOOD
CLASSIFIED ACTION AD

1—IT'S BEST to start your ad with the name of the article or service you have to offer. If you have an apartment, room, etc., for rent, or property for sale, start your ad with the location.

2—BE CLEAR. Readers respond more quickly and favorably when given complete, definite information. Always include the price in your advertisement.

3—MAKE IT EASY for the reader-prospect to reach you. Always give your telephone number or your name and address. If you do not have regular hours, state a preferred time for the prospect to get in touch with you.

4—PLAY SAFE. You get the greatest reader attention by using consecutive insertions. A six-day order is best and costs less, and you can, of course, stop your ad as soon as you get the results you want. You pay only for the days your ad appeared. Lower yearly rates are available to those who wish to keep their services or products before the public.

5—PLACE YOURSELF in the reader's position and ask yourself what you want to know about your offer. The answer you give will make a good Want Ad.
Don't allow the reader to speculate.

6—GIVE YOUR PROSPECT every inducement you can with good copy. Classified action ad readers have the money and are already interested in buying the merchandise or service you have to offer; the details and information you give are the most important.

7—TO PLACE YOUR AD, call 386-2121, your direct line number to fast Want Ad action. A courteous, efficient advisor will be glad to help you word and place your order. And remember, Classified Action Ads afford you the most complete coverage. Telephones are open 8:00 a.m. to 6:00 p.m. for you daily, Monday through Saturday call:

386-2121

311 MONUMENTALS

STEWART MONUMENTAL Works Ltd.
ESTABLISHED 1896
Memorial of Distinction
Marble fireplace and tabletops
1403 May St. 384-3452

MORTIMER'S MONUMENTS
"The Finest in Craftsmanship"
633 DAVID ST. 383-6421
ESTABLISHED 1877

313 MISCELLANEOUS

IN MEMORIAM DONATIONS
to be used exclusively for
CANCER RESEARCH
should be directed to
CANADIAN CANCER SOCIETY
857 Caledonia Ave., Victoria.

NOTICE TO CREDITORS
In the matter of the Estate of Charles Frederick Hornsby, formerly of James Bay Lodge, in the City of Victoria, British Columbia.
NOTICE IS HEREBY GIVEN that creditors and others having claims against the estate of the above named deceased are hereby required to send them to NATIONAL TRUST COMPANY, LIMITED, 1280 Douglas Street, Victoria, British Columbia, Executor, on or before the 24th day of November A.D. 1976, after which date the Executor will distribute the said estate among the parties entitled thereto, having regard only to the claims of which they have notice.
NATIONAL TRUST COMPANY, LIMITED
Executor
By its Solicitors,
Messrs. Pearlman & Lindholm
Victoria, B.C.

NOTICE TO CREDITORS
IN THE MATTER OF THE ESTATE OF FRANK HERBERT BARBER, formerly of 1287 Astoria Street, Victoria, British Columbia, deceased.
NOTICE IS HEREBY GIVEN that creditors and others having claims against the estate of the above named deceased are hereby required to send them to NATIONAL TRUST COMPANY, LIMITED, 1280 Douglas Street, Victoria, British Columbia, Executor on or before the 13th day of November, A.D., 1976, after which date the Executor will distribute the said estate among the parties entitled thereto, having regard only to the claims of which they have notice.
NATIONAL TRUST COMPANY, LIMITED
Executor
By its Solicitors,
Messrs. Pearlman
& Lindholm
Victoria, B.C.

NOTICE TO CREDITORS
IN THE MATTER OF THE ESTATE OF JACK NAM YIPP, also known as JACK YIPP and CHACK NAM YIPP, late of 904-1147 Quadra Street, Victoria, B.C., DECEASED.
NOTICE IS HEREBY GIVEN that creditors and others having claims against the estate of the above-named deceased are hereby required to send them to the undersigned executor at 800-1070 Douglas Street, Victoria, B.C. before the 25th day of November, 1976, after which date the executor will distribute the said estate amongst the persons entitled thereto, having regard only to the claims of which he shall then have received notice.
RONALD LOU-POY,
EXECUTOR
By Crease & COMPANY
His solicitors.

SHERIFF'S SALE
Under and by virtue of a Warrant of Execution issued out of the Provincial Court of British Columbia, Victoria Registry, and to me directed against the goods and chattels of Donald Saulnier, I have seized and will offer for sale by public auction at 3321 Tennyson Avenue, Victoria, B.C. on Friday, the 29th day of October, 1976, at the hour of 10:00 o'clock in the forenoon all the right, title and interest of:
One Large 6-Wheel Boat Trailer
Terms of Sale: on a where is and as is basis, cash plus 7% Sales Tax.
For further particulars apply to the office of the undersigned.
W. A. Lee
Sheriff
Vancouver Island
Region No. 1
Sheriff's Office
Victoria Law Courts
Victoria, B.C.
October 19, 1976.

CAPITAL REGIONAL DISTRICT
CONTRACT No. 76-701
CONSTRUCTION OF LABORATORY ADDITION TO MACAULAY POINT PUMP STATION
CALL FOR TENDERS
Sealed tenders, plainly marked on the envelope "CONTRACT No. 76-701 — FOR THE CONSTRUCTION OF LABORATORY ADDITION TO MACAULAY POINT PUMP STATION" will be received by the Chief Engineer, Capital Regional District Offices, 524 Yates Street, Victoria, British Columbia until 12 o'clock noon on 5th November, 1976. The work consists of the construction of a reinforced concrete laboratory addition to Macaulay Point Pump Station having a plan area of approximately 850 square feet.
Copy of the Contract Documents may be viewed at the offices of the Capital Regional District, 524 Yates Street, Victoria, British Columbia or the offices of the Construction Association of Victoria on or after 22nd October, 1976. Copies may be obtained from the Capital Regional District on payment of $25.00 for each copy requested. The sum shall be made payable to the Capital Regional District and will be refunded within thirty (30) days upon return of the documents.
The lowest or any tender will not necessarily be accepted.
N. Howard, P. Eng.
Chief Engineer
Capital Regional District
October, 1976

MALASPINA COLLEGE
NANAIMO, B.C.
Invites quotations on the following items:
1 only: two-ton floor jack.
1 only: hydraulic car hoist.
1 only: chain hoist — 1-ton capacity.
1 only: 150-ton shop press (hydraulic).
1 only: tune-up tester.
1 only: amp tester.
Quotations are to be submitted on MALASPINA COLLEGE quotation forms which are available from the undersigned. Quotations in writing with all necessary literature are to be received at MALASPINA COLLEGE not later than 4:00 p.m. Friday, November 12, 1976.
D. K. WILLIAMSON,
Director Materials Management

Certificate of Incorporation No. 49,118
COMPANIES ACT
Notice of Appointment of Receiver-Manager of a Corporation
I, DONALD GARDNER, of 700 West Georgia Street, Vancouver, B.C. hereby give notice that:
1. I was appointed the Receiver-Manager of Georgia Gulf Estates Ltd. on the 20th day of September, 1976.
2. The instrument under which I was appointed is a Debenture issued by Georgia Gulf Estates Ltd. in favour of Bank of Montreal, dated the 13th June, 1972, and Debenture supplemental thereto dated 14th November, 1975.
Dated the 20th day of September, 1976.
DONALD GARDNER
Receiver-Manager

NOTICE TO CREDITORS
In the matter of the Estate of John Ross Potts, formerly of 50 Douglas Street, Victoria, British Columbia, deceased.
NOTICE IS HEREBY GIVEN that creditors and others having claims against the estate of the above named deceased are hereby required to send them to NATIONAL TRUST COMPANY, LIMITED, 1280 Douglas Street, Victoria, British Columbia, Executor, on or before the 24th day of November, A.D. 1976, after which date the Executor will distribute the said estate among the parties entitled thereto, having regard only to the claims of which they then have notice.
NATIONAL TRUST COMPANY, LIMITED
Executors
By their Solicitors,
Messrs. Pearlman & Lindholm
Victoria, B.C.

PLIMLEY
TAKE ONE OF OUR NEW AUSTIN MARINA MK II'S OUT DURING BRITISH LEYLAND'S BIG EVENT AND SEE WHAT WE MEAN BY WELL EQUIPPED.
The spacious new Austin Marina Mk II is one of the best-equipped family cars you can buy for the money. As standard equipment, it offers radial ply tires, power front disc brakes, door-to-door carpeting, anti-sway bars front and rear, a peppy MGB engine—and much, much more. The new Mk II also offers many design improvements including an improved suspension system, a redesigned luxury interior, and a comprehensive rust-inhibiting package. So pop on down to our place during British Leyland's Big Event and check out one of our new '77 Austin Marina Mk II's for yourself. Then take one out for a run. And while you're here, ask about the super values we're offering on all our '76 models—while they last.
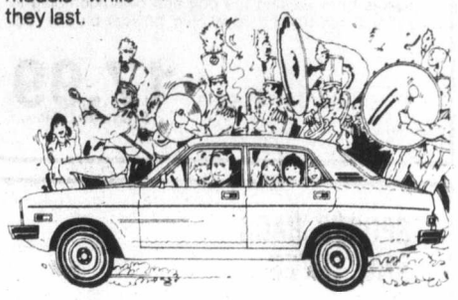
PLIMLEY
1010 YATES ST. 382-9121
(D.L. D00572A) 10-22

Special Offer
FOR PRIVATE PARTY CLASSIFIED ADVERTISERS
Use this handy coupon to place your Classified Advertisement and save money.

Name .....
Address .....
.....
Phone No. .....
Signature .....
FILL OUT AND MAIL, OR DELIVER IN PERSON TO
SPECIAL OFFER
Victoria Press Ltd.,
P.O. Box 300,
Victoria, B.C.
V8W 2N4.
No. of Insertions ..... Amount Enclosed $.....
Your ad will run as soon as possible upon receipt of this coupon and payment, or please specify consecutive dates:
.....
.....
Classification Number ..... 10 WORDS MINIMUM

10 Words for 1 insertion in The Daily Colonist and Victoria Times: $1.00
10¢ for each additional word.
10 Words for 3 insertions in The Daily Colonist and Victoria Times: $2.50
25¢ for each additional word.
10 Words for 6 insertions in The Daily Colonist and Victoria Times: $4.00
40¢ for each additional word.
All ads must be written in regular classified style, and run on consecutive days.
All real estate, mobile home, rental and business advertising is considered to be commercial advertising and will not qualify for this special offer.
SEND CHEQUE or MONEY ORDER
— NO REFUNDS —
This coupon valid until Dec. 1, 1976

THE DAILY COLONIST AND VICTORIA TIMES

Saturday Specials

the Bay

On sale Saturday while quantities last
Personal shopping only, no phone orders.

LADIES' SKI JACKETS BY UTEX

Instructor-length jackets in a choice of three styles. The perfect jacket for all those outdoor winter activities from walking the dog and beachcombing to skiing Sizes 10-18 in royal blue, powder blue or red.

Saturday Special, **17.99**
Sportswear, Second

ASSORTED FASHION SCARVES

Polyester and acetate square styles in various colour plains and prints. Add that extra touch to your fall and winter fashions.

Saturday Special, **2.99**
Fashion Accessories, Main

OUR ENTIRE ASSORTMENT OF FASHION EARRINGS

20% OFF

Included are earrings by Vendome, Continental and Coro in metal, gold filled, 10k gold, sterling silver, and colour in hoop, drop, birthstone and stud styles. Our complete stock at 20% of the regular prices!

Jewellery, Main

TODDLER GIRLS' 2-PCE. DOUBLEKNIT SUITS

Overall has boxer style waist and embroidered motif on bib front. Shirt style jacket has button front and cuffs plus 2 zippered pockets. Red or royal blue in sizes 2, 3, 4.

Saturday Special, **6.99**
Children's Wear, Third

SPORTS BAGS AND TOTES

Lightweight vinyl sports bags in blue or black or tote bags (some with shoulder strap) in assorted colours. Handy for gym strip, weekend travel, etc.

Saturday Special, **9.99**
Luggage, Main

STORAGE STAND FOR YOUR RECORDS

Holds up to 150 L.P. records. Floor stand model with woodgrain finish and wrought iron holders.

Saturday Special, **19.99**
Records, Main

UMBROLLER STROLLER FOLDS FOR EASY CARRYING

Made of lightweight tubular construction with special washable seat that breathes. Adjustable seat belt and crotch strap. Blue or yellow. Folds to carry like an umbrella. Weighs just 5 lbs., yet can support up to 100 lbs.

Saturday Special, **19.99**
Children's Wear, Third

BOYS' OR GIRLS' OVERALL SETS

Includes doubleknit overall in yellow with boxer waist and novelty lion motif on bib. Rust colour, long sleeve, crew neck pullover. Sizes 2, 3, 4.

Saturday Special, **6.99**
Children's Wear, Third

CANDY SPECIALS

Pauline Johnson Snowballs.
Saturday Special, lb., **1.59**

Pauline Johnson Peanut Brittle.
Saturday Special, lb., **1.09**
Candies, Main

CHENILLE BEDSPREADS AT SATURDAY SAVINGS

Machine washable, polyester/nylon chenille bedspreads. Choose white/blue, white/yellow, white/green or white/pink.

Twin size, reg. 30.55 Special, **14.99**

Double size, reg. 33.55 Special, **19.99**
Staples, Third Floor

INSTALL-IT-YOURSELF FASHION BROADLOOM

100% nylon broadloom with high density foam back. Easy-to-care-for, anti-static. Ideal for family room and heavy traffic areas.

Saturday Special, yard **6.99**
Floor Coverings, Fourth

SPECIAL SAVINGS ON BAYCREST BROADLOOM

100% nylon "Fashion Award" broadloom from Burlington. Choose from 20 exciting colours to suit the decor of your home. Square yard regular 20.50.

Saturday Special, **14.99** sq. yd.
Floor Coverings, Fourth

TOY FACTORY NOW OPEN!

On the 3rd floor, brimming over with boy and girl pleasing toys.

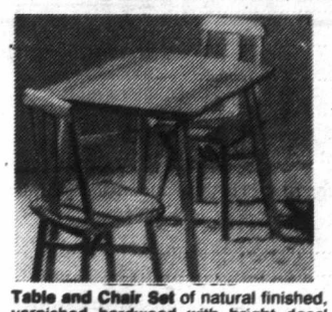

Table and Chair Set of natural finished, varnished hardwood with bright decal design. Table size, 20½"x25½"x21½". 2 chairs included. Reg. 22.98.

Saturday Special, **21.99**

Matching Doll High Chair is 26" high. Reg. 8.98.

Saturday Special, **7.99**

Lite-Brite lets children create colourful pictures that light up and glow. Console with light bulb socket and cord, over 400 pegs in 8 different colours, 16 pictures, 6 blank sheets. Bulb not included. Reg. 10.98

Saturday Special, **9.99**

Every Girl's Favourite

Hawaiian Barbie Complete with surfboard and sail, guitar, grass skirt, swim suit with long overskirt and a pretty lei. **5.99**

Luv 'N Kisses Doll A cuddly new doll that kisses you when you give her a squeeze. Has a pretty outfit and is completely washable. **9.99**

Every Boy's Dream Come True An exciting 'Canadiana' electric train set, exclusively from the Bay. Your sturdy little diesel locomotive pulls two box cars, a piggy-back trailer car and a caboose. Includes 17-piece bridge and trestle set, transformer and curved and straight track for a 36"x45" oval. **27.99**

SAVE SATURDAY ON A POPULAR BOSTON ROCKER

Ideal for family room or den, Boston style rocker with real wood finish of Heritage maple. No. 801.

Saturday Special, **$69**
Furniture, Fourth

HITACHI 26" CONSOLE COLOUR TV SALE PRICED

Solid state chassis TV features matrix picture tube, instant-on, automatic timing and lighted dial. Wood cabinet in early American design. No. TS555.

Saturday Special, **$869**
Televisions, Fourth

SOLID STATE CONSOLE STEREO SET

Features AM/FM stereo tuner and 2 speakers each with two 6½" woofers and two 2" tweeters. Genuine hardwood veneer cabinet with wood finish and polystyrene decorative components. Model No. 313. Was $449.

Saturday Special, **$349**
Stereos, Fourth Floor

BAYMART BUDGET STORE

MEN'S DOUBLEKNIT PANTS

100% polyester pants are machine washable. Regular cut style with slightly flared legs. Fancy patterns in assorted Fall colours. Sizes 30 to 44. Were 10.99.

Saturday Special, Pair,

7.99

Baymart Men's Wear, Downstairs

LADIES' HAT AND SCARF SETS

100% acrylic in both loose and fine weaves. Solid colours of grey, tan, ivory, blue, maroon or black.

Saturday Special, Set **3.99**
Baymart, Downstairs

SEW-UP VALUE! SUPER SOFT VELOURS

A luxurious cotton/polyester blend fabric that sews up beautifully for loungewear, sportswear, housecoats. Choose from a wide assortment of bold colours. 60" wide.

Saturday Special, **5.99** yd.
Fashion Fabrics, Second

HANDBLOWN 'LOTUS' STEMWARE

From meticulous Czechoslovakian craftsmen, fine handblown glassware. Your choice of a goblet, wine glass, claret glass, sherry glass, liqueur glass or champagne glass.

each **2.49**

Either the 12-oz. highball glass or the old fashioned glass

each **1.99**
Chinaware, Third.

LUXURIOUS "IMPERO" ITALIAN BEDSPREADS

A superbly crafted spread in an attractive throw style featuring rounded foot corners and a rich fringe on three sides. They are of a seamless Jaquard design weave, offering the look and feel of a fine petit-point. A natural ivory coloured base is accented with warm tones of brown/black, brown/green, gold/green or blue/green. All in a fully dry cleanable blend of 55% cotton and 45% rayon. You must see this quality design and workmanship for yourself.

Double **72.99** Queen **75.99** King **79.99**

(King size by special order)
Bedspreads, Fourth Floor

FASHION-KEYED LADIES LEATHER GLOVES

Warm, stylish leather gloves in a straight cuff design featuring attractive front stitching. Fully lined in a soft knit. And they come in basic colours of black and brown to co-ordinate with nearly any outfit. Small, medium or large.

7.99

Baymart Ladies Accessories, Downstairs

DAILY STORE HOURS 9:30 A.M. TO 5:30 P.M. THURSDAY AND FRIDAY TO 9:30 P.M.
PHONE 385-1311. FREE CUSTOMER PARKING

Hudson's Bay Company

Island
Financial Centre
435 Trunk Road
Duncan
Ph. 746-6181

The Daily Colonist.

Vancouver Island's leading newspaper since 1858

Showers, high 9
Weather Details On Page 2

No. 264 — 118th Year | VICTORIA, BRITISH COLUMBIA, SATURDAY, OCTOBER 23, 1976 | *** | 15c Daily, 30c Sunday

Don't attack labor, Bennett warns Socreds

By JIM HUME
Colonist Reporter

VANCOUVER — Premier Bennett warned his Social Credit party Friday steer away from open attack on labor during its three-day convention.

More than a thousand delegates sat in silence as Bennett, in an unprecedented move, cautioned against irrational debate when the convention discusses half-a-dozen labor-oriented resolutions.

"Do not, in this convention, single out any group as the villains of the piece," he said. "No group is our enemy. All are British Columbians, all are our friends.

"Labor, the men and women who build our province, are our greatest ally."

In the touchy labor-management atmosphere in B.C. many government members had viewed with alarm right-to-work resolutions and other items on the agenda which, if fanned, could place the government and labor at arms length and in open confrontation.

Bennett's plea for tolerance for others in B.C. followed an equally-strong plea for patience and tolerance on federal matters.

"We must learn to be tolerant of each other," he said, "while recognizing that each region (of Canada) has a role to play. Not in conflict, but in concert."

That warning was also viewed as a direct appeal to party members who regard anything even slightly French as a threat to western culture.

After what many described as his toughest and shrewdest speech since stepping into politics three years ago, Bennett expanded on his "learn to love labor" theme and his promise to work toward the day when rank and file union members had more say in their own affairs.

That promise, he said, was made philosophically rather than with specific legislation in mind.

"But I am concerned when I hear the leader of the IWA's Jack Munro saying that he had no intention of letting membership hide behind the ballot box," he said. "I think that's the most frightening statement I have heard in a long time. Surely the membership of any organization has the right to determine its own destiny.

"The government will never destroy the labor movement. If it is destroyed it will be destroyed by bad leadership."

During his speech Bennett repeated his intention to keep "all of our election promises. And to those of you who expected miracles in the first nine months, be patient. For us miracles take a little longer."

But he said he had not lost sight of his promise to provide pharmacare for chronically-ill children. "We will fulfil that commitment," he said. "And we shall fulfil our commitment to make crown land available for people who want to build a house or own a farm. Land will be made available so that anyone wishing to do so can own a piece of this province."

Bennett said his promise to make more land available did not mean that the government was preparing to abandon the farm-land freeze introduced by the NDP.

"That isn't the land I'm talking about," he said. "The crown owns 96 per cent of all the land in B.C. That's the greatest and longest freeze we've ever had and I'm determined to make it available to municipalities and people — and not at a profit to the government."

He said several departments had the land matter under intense study and that results from those studies should be forthcoming shortly.

The premier also renewed his promise to bring intermediate hospital care under the same umbrella as other hospi-

Continued on Page 2

● Socreds wary of assessment changes. Page 26

Estimates, he admits later

Premier waves NDP 'budget' of $4.5 billion

From CP, Colonist staff

VANCOUVER — Premier Bennett to loud ovations from 1,000 Social Credit delegates, said Friday that the former New Democratic government prepared a $4.58 billion budget prior to its defeat in the Dec. 11 provincial election last year.

Waving a sheet of paper, the premier told delegates to the annual convention of the B.C. Social Credit party that the proposed NDP budget was $1 billion more than one prepared by the current Social Credit government.

But at a later news conference, the premier admitted that the figures contained on the sheet of paper represented only spending estimates of the NDP.

He said the paper was a reprint of figures compiled from various government departments and given to him by Gerry Bryson, deputy minister of finance.

The premier described the figures as detailed requests of each department but added there was no suggestion that there was going to be any other consideration of the figures.

When asked why there were no revenue figures in the NDP estimates, Bennett said he believed the budget was prepared with spending estimates only because the NDP hadn't come to grips with where to get the necessary revenue.

From the podium Bennett said there was no way the money needed to meet expenditures proposed by the NDP could be met under existing tax rates in the province. He said that the sales tax rate would have had to be increased to 17 per cent from five per cent to cover the NDP budget.

The premier lashed out at the former NDP government, accusing it of trying to sneak back into power last year.

"They deserved to be defeated and to never come back as the government of B.C.," Bennett said.

Referring to the proposed NDP budget expenditures, Bennett said former human resources minister Norm Levi "could have spilled money to Ashcroft and back with its kind of budget."

The figures released by Bennett Friday afternoon were in three columns. The first column was the budget estimate for all government departments in 1974-75. The second column was under the heading Budget Estimate 1975-76, and the third column had the heading Departmental Request 1976-77.

It was the 1976-77 column which Bennett claimed was the NDP blueprint for the current fiscal year had the party been re-elected to form the government on Dec. 11. It's the same column that former premier David Barrett claimed Friday merely contained departmental proposals which had never been to the treasury board.

Barrett said Bennett was being politically dishonest when he termed tentative proposals a formal budget.

Members of the past administration say those requests would never have got past the treasury board. Bennett said they were positive proposals and indicated the way the NDP was thinking when it was defeated in the last election.

Police win in showdown

— CP

Grand slam out of a jam

Toronto policeman examines damage done by infuriated driver whose car had been wedged between two others. Driver escaped jam by using his car as a battering ram. He hit nine cars in all and did damage estimated at $12,000.

Back pay issue resolved

By BRUCE LOWTHER
Colonist Reporter

The Victoria police union scored a near-complete victory Friday in a 75-minute showdown with the city police board which settled their drawn-out contract hassle only hours before the start of a second "sick bookoff" of a full police shift.

In a joint statement about 4:30 p.m., chairman Mayor Michael Young of the police board and union president Sgt. Patrick Braiden said agreement had been reached on a 1976 contract which would be put before the union membership Tuesday night with a recommendation for acceptance.

The union won both of the two key issues:

● All retroactive pay to the contract start Jan. 1, 1976, will be paid as soon as the agreement is approved and signed. That includes a pay raise of eight per cent plus improvements in work-category wages.

● The board agreed, said the mayor, "not to take any action in relation to the bookoff" by the Thursday afternoon shift, which kept the day shift four hours overtime, brought the overnight shift in four hours early and the city an estimated overtime bill of $1,000.

The union only gave up its recent demand for one-per-cent interest in addition to the pay raise, which was sought because the city had use of the money while refusing retroactive pay until the Anti-Inflation Board approved the entire package.

Young said fringe-benefit changes would not go into effect until the AIB ruling. But the union had not expected any early changes and indications were the members would not object to loss of the interest.

The issue of retroactive-pay timing arose several times during the eight union-board meetings since last January. The union said AIB approval was not needed and suggested a check with the AIB in Ottawa.

The check was made Friday and the mayor said AIB regional commissioner David Chapman in Ottawa advised both sides during the day that retroactive pay could be sent

Continued on Page 2

Index

Ottawa hushing claims – Indians —Page 27

Slip with gun kills stepson, 6 —Page 26

Robbery, deaths 'partly our fault' —Page 7

	Page
Background	5
Bridge	34
Church News	28, 29
Classified	32-46
Comics	22
Crossword	35
Editorial	4
Entertainment	23-25
Family	21
Finance	8-10
King Fisherman	20
Marine Calendar	27
Names in the News	30
Provincial Court	31
Sports	12-16, 18
Television	33

Pepin claims victory for AIB's first year

OTTAWA (CP) — The anti-inflation board claimed victory Friday in holding the rate of inflation to 8 per cent during the first year of wage and price controls.

"We're right on target," board chairman Jean-Luc Pepin told reporters after the agency's first annual report was tabled in the Commons.

Pepin said wages, prices and profits are generally within the guides set by the Trudeau government a year ago when it launched the country on a three-year restraint program.

Pepin said the board was helped by cheaper imports and abundant food supplies — aids that might not exist during the second and third years of restraint — offset by the fact that people's expectations are dropping, making it less painful to accept smaller pay increases, and more modest profits.

The report said organized workers, among the strongest critics of the restraints, are actually better off with controls because their average net earning power has increased.

It said the second-year target, a reduction to 6 per cent or less in the increase in the consumer price index, will likely be reached "but it will not be easy."

The report contained wage, price and profit figures which Pepin said proved the success of the program. These included:

● An average 6.5 per cent increase in consumer prices last month, compared with 10.6 per cent a year ago.

● Increases averaging 10.5 per cent in unit labor costs, compared with 17.5 per cent last year;

● A reduction to 5.5 per cent from 6.3 per cent in average profit margins.

The report said the 2.4 million workers covered by controls to date have not suffered any decrease in their standard of living. Their real income gains after inflation is discounted averaged three per cent during the first year of controls, compared with 2.3 per cent in the previous two years.

By Oct. 8 the board had received proposed settlements for 739,707 workers which were above the average 9.61-per-cent pay guide, the report said. The higher pay demands averaged 13.89 per cent and were cut to an average of 11.5 per cent. This meant increases approved by the board were almost two per cent above the guides, even though pay settlements were out.

The report said most companies have either succeeded in adjusting prices to comply with restraint guides or have been unable to achieve allowable profit margins because of market conditions.

However, 98 companies did earn excess profits worth a total of about $9 million. Pepin said he will name the companies next week.

The companies have filed plans to eliminate the higher revenues over the next six

Continued on Page 2

Interview in Playboy 'mistake'

WILLIAMSBURG, Va. (AP) — Jimmy Carter said Friday in his televised debate with President Ford that he made a mistake when he gave his controversial interview with Playboy magazine and "would not do it if I had it to do over again."

In the current issue of the magazine, the Democratic presidential nominee comments about his religion, his views on adultery and other sins.

That President Ford Committee has used the Playboy interview in advertisements that show Ford on the cover of Newsweek maazine, and the Playboy magazine with the Carter interview. The ad invites the reader to make a decision about the candidates based on the two magazine stories.

However, Carter added that many prominent persons, including Ford's treasury secretary, William Simon, California Governor Jerry Brown and famed humanitarian Albert Schweitzer, had been interviewed by Playboy

Ireland president quits after dispute

DUBLIN (Reuter) — President Cearbhall O Dalaigh has resigned in a dispute over the Irish Republic's anti-terrorist legislation, threatening the future of the country's Fine Gael-Labor coalition government.

Prime Minister Liam Cosgrave went into emergency session with his cabinet after the president's announcement Friday, three days after a government minister called him "a thundering disgrace" for raising constitutional doubts about the security legislation.

Defence Minister Patrick Donegan criticized the 65-year-old president after O Dalaigh exercized his powers to delay anti-guerrilla legislation that gave security forces greater powers to hold suspects without charge.

A motion by the opposition Fianna Faily party to dismiss Donegan was voted down in Parliament Thursday.

O Dalaigh, a former chief justice of Ireland who was unopposed when chosen for the presidency in December, 1974, gave no reason for his resignation.

Under the Irish constitution a new president must be chosen within 60 days.

It might be difficult, however, to find a candidate acceptable to the opposition.

Cons charged

OTTAWA (CP) — Solicitor-General Francis Fox said Friday that seven prisoners have been charged in connection with the hostage-taking incident at the B.C. Penitentiary earlier this month.

U.S. super-missile still missing

LONDON (UPI) — The U.S. Navy acknowledged Friday that a top secret Phoenix missile is missing from the Tomcat jet fighter on the bottom of the Atlantic, but spokesmen expressed hopes a search submarine would find it near the plane.

In Washington, Navy officials said they presumed the missile — an ultramodern weapon coveted by Soviet intelligence — broke loose some time after the plane plunged off a U.S. aircraft carrier and sank in 1,900 feet of North Atlantic water last month.

These officials said the Soviets showed no further interest in trying to recover the $13 million F-14 Tomcat or its belly-held missile after Russian ships initially marked the accident spot.

They said submarine searchers who found the sunken Tomcat Thursday — and erroneously reported the missile was on board — hoped to find the weapon in the same general area as the plane. But they said that could be difficult if the missle has become buried in mottom mud.

The Phoenix missiles, costing $500,000 each, are part of a sophisticated F14 weapons system which allows the pilot to fire six of the missiles simultaneously at six targets up to 100 miles distant. The weapon is a major advance in missile technology and the Soviet Union has no match for it.

Navy officials in Washington and London said the 150-foot, seven-man NR1 submarine that found the Tomcat was searching for the missing Phoenix Friday.

Mainland woman free from prison in Mexico

RICHMOND (CP) — Sharon Bethune was scheduled to arrive here at 8:45 p.m. PDT Friday on a flight from Los Angeles after her release earlier in the day from a Mexican prison.

Ray Bethune, her father, learned of his 22-year-old daughter's release in a telephone call from Mexico shortly after her release.

She had spent the last eight months in jail "on suspicion" of being involved in passing counterfeit money in Mexico. No charges had been laid against her.

Her boyfriend, Kenneth Richard Terry of Vancouver, was charged with using counterfeit United States currency and also had been held in jail. His status was not known.

Bethune took his daugher's story to the Canadian news media earlier this week after behind-the-scenes efforts to secure her release had apparently failed.

He said he had spent $18,000, wiped out his savings and taken out a bank loan in trying to gain his daughter's release from prison.

She was released Friday from the women's prison in Santa Marta, on the outskirts of Mexico City, he said, and was flying from Mexico to Los Angeles to make a plane connection for here.

Bethune said his daughter was released without a deportation order.

"Just like that — like they always do I guess after you're there for a while."

"She say she's not feeling too bad," said Bethune, who added he was very happy because of the news.

Bethune said his daughter had nothing to do with the alleged crime and her boyfriend had testified to that.

In interviews with the news media this week he had described his efforts to have Sharon released as a nightmare.

He said he had flown three times to Mexico to see Sharon, and that as a result of conditions at the Mexican jail her hair was falling out, she had a skin disease and was suffering from diarrhea.

Her parents were sending $200 a month to Mexico to buy food and supplies, including toilet paper, and "I've had to bribe prison guards to get stuff through," Bethune said.

Halifax port lockout ends with emergency legislation

OTTAWA (CP) — Parliament gave emergency passage Friday to a bill ordering employers at the port of Halifax to end a lockout which has shut the port for more than two months.

All parties supported the bill, which got swift approval in the Commons and Senate. It was given formal approval in a royal assent ceremony.

The bill comes into force today.

Labor Minister John Munro said he found it distasteful that Parliament had to intervene in the dispute.

"However, parliament must legislate if we are to save the Port of Halifax from further cripping economic damage, the effects of which have already rippled through the community in layoffs, lost income and lost business."

While politicians from all parties supported the bill, Senator Ike Smith (PC — Nova Scotia) said Parliament should perhaps have acted earlier.

If the lockout had been allowed to continue, it would have caused "irreparable damage," he said.

Munro said parliamentary intervention was necessary because of "the adverse economic repercussions of this industrial dispute."

"It has been estimated that the economic loss is now well over $1 million a week and that the number of workers laid off as a result of this dispute is close to 3,000."

The bill orders a resumption of port operations and gives the parties until Dec. 10 to settle their differences on the contentious issue of job dispatch procedures.

All other major issues already have been settled.

If they cannot reach agreement on the job dispatch question, Nova Scotia provincial magistrate Nathan Green will be appointed mediator with the power to make a binding ruling on the disputed issue.

If it is necessary for the magistrate to intervene, he will have until Dec. 25 to make his recommendations. His findings then would be incorporated in the collective agreement between the port employers and 650 workers

Program of sport set for disabled

Popularity of the recently-completed Olympics for the Handicapped throughout Canada has led to the establishment of a sports program for physically-handicapped people in the Victoria area.

The program is being set up to include disabled people who are interested in both recreational activities and sports on a competitive level, Laurey Adams, spokesman for the Handicapped Action Committee said.

Officials of the Wheelchair Sports Association and the Canadian Paraplegic Association, two groups supporting the Victoria program, will be in the city to hold weekend workshops which will include films and training programs for those interested in coaching and basic instruction.

The committee now has the use of swimming pool facilities at Oak Bay each Friday between 3 and 5 p.m., and a playing field (Henderson Park east) for two hours each Sunday.

Sports to be included in the program are archery, dart-archery, basketball, discus, javelin, shot put, snooker, table tennis, volleyball, weightlifting, rifle and hand-gun competitions and pentathlon events.

In order for the ambitious undertaking to get off the ground, however, volunteers must be found to help with the programs, the committee spokesman said.

"We now have four volunteers who give generously of their time, but many more are needed if the program is to be successful."

Each program would take about two hours a week and anyone interested should phone the committee office at 383-1011.

Advertising brings product information to you

CANADIAN ADVERTISING ADVISORY BOARD

Get insulated you save a lot more than you think.

Last year, we asked B.C. home-owners to ensure that their homes had proper insulation to meet present day needs. Thousands listened, and insulation was up-graded in ten thousand more homes than the previous year. The energy saved was enough to heat a thousand additional B.C. homes.

Is the insulation in your home doing an efficient job? And measuring up to present day standards?

It's easy to find out. Just contact your insulation dealer. He has helpful suggestions on how much insulation you'll need, which type is most suitable, and what costs you can expect.

Working with you to use energy wisely.

B.C. HYDRO

NOW'S the time to Plant SHADE and FLOWERING TREES

FLOWERING CRABAPPLES — Red or pink
FLOWERING CHERRIES — Pink
FLOWERING PLUMS — Pink
HAWTHORNES — Rosy red or white
Plus dozens of other varieties. Choose now. Container grown, 3 years old.
PRICED FROM $10.95 UP

RUSSIAN LAUREL — Hardy, dark glossy green foliage, large plants ... 4.95
ANEMONE BULBS — Single or double. Plant now for a show next spring. Jumbo bulbs ... 10/$1.10 or 25/2.45
FORGET-ME-NOTS — Dwarf blue, 6 to a basket ... 95¢
BONE MEAL — 25-lb. bag ... 9.95
ASPARAGUS — 2 year old roots. Plant now ... 10/1.35

SPECIAL KING ALFRED DAFFODILS 15/1.49

DUTCH BULBS — Still a nice selection. Crocus, Tulips, Daffodils.
CLIMBING HYDRANGEAS 4.50
WINTER FLOWERING HEATHERS — Loaded with bloom, each 2.50
BLUE HYDRANGEAS — Nice bushy plants 2.95
BLUEBERRIES 2.95
PEAR TREES — 3 varieties, 3 years old 6.95
WISTERIA VINES — Blue, 2 years old ... 3.95
HONEYSUCKLE — Climber, sweetly scented ... 3.50
LAUREL HEDGING — Nicely rooted plants, each ... 95¢
GRAPE VINES — Good Victoria varieties 2.95

CHARGEX

OPEN 9 to 5:30 DAILY
Sundays 10-5.
Convenient and Ample Parking

Cedar Hill NURSERY and GARDEN CENTRE

10-22

1551 CEDAR HILL CROSS ROAD — HALF BLOCK WEST OF SHELBOURNE

IF YOUR CAR REALLY MATTERS TO YOU

USED VEHICLE "BONANZA OF THE YEAR" SALE

GMAC FINANCING AVAILABLE

Stock No. YP6879B — 1976 CELICA GT LIFTBACK — 4 cylinder, 5 speed transmission, radio, bronze exterior with matching vinyl trim. A hard to find model. $5695

Stock No. YP9344A — 1970 DART 4 DOOR — SOLD — 6 cylinder, automatic, power steering, power brakes, radio, blue and white outside with all vinyl inside. A popular compact. $2495

Stock No. YP2502A — 1973 JIMMY 4x4 — V8, automatic, power steering, power brakes, radio, blue and white exterior with all vinyl interior. Get your moose with this one. $5295

Stock No. V9856A — 1975 VENTURA 2-DOOR — 6 cylinder, automatic, power steering, power brakes, radio, white on the outside, all vinyl on the inside. A family man's compact. $3995

We now have the largest and finest selection of used cars in our history. Below is a small example of our stock for you to make your selection.

Stock No. YP4980B — 1976 FORD ELITE 2 DOOR HARDTOP — V8 engine, automatic, power steering, power brakes, radio, air conditioning, Sterling Silver outside with blue vinyl interior. A prestige car. $6895

Stock No. SL0620A — 1972 SKYLARK 4 DOOR — 8 cylinder, automatic, power steering, power brakes, radio, green exterior with matching vinyl interior. A hard to get model. $2995

Stock No. CE4784B — 1976 MAZDA 808 STATION WAGON — 4 cylinder, 4 speed transmission, radio, crimson red in colour with black vinyl interior. A very low mileage wagon. $3995

Stock No. YP4261A — 1974 DODGE CLUB CAB 4x4 — 8 cylinder, 4 speed, power steering, power brakes, radio, lime green in colour with all vinyl interior. A work horse of a truck. $4895

Stock No. AS1677A — 1969 PONTIAC SAFARI STATION WAGON — V8, automatic, power steering, power brakes, radio, white in colour with wood grain panelling. An older hard to find model. $1995

Stock No. V7768A — 1975 VENTURA 4-DOOR SEDAN — 6-cylinder, automatic, power steering, power brakes, radio, green exterior with matching interior. The best of the compacts. $3995

Stock No. C9377A — 1975 BUICK CENTURY 4-DOOR — V8, automatic, power steering, power brakes, radio, silver outside with all vinyl inside. The family car of the year. $4495

Stock No. A2092A — 1975 ASTRE STATION WAGON — 4 cylinder automatic, radio, blue in colour with matching vinyl interor. A gas miser. $3695

Stock No. CE4061A — 1971 SKYLARK 2 DOOR — V8, automatic, power steering, power brakes, radio. Gold in colour with matching vinyl trim. A great family car. $2995

Stock No. YP2491A — 1974 FIAT X19 SPORT — SOLD — 4 cylinder, 4 speed transmission, radio, canary yellow exterior with black vinyl interior. A sporty car for the sporty buyer. $4495

Stock No. GR8104B — 1974 TOYOTA PICK UP — 4 cylinder, 4 speed transmission, radio, white outside with all vinyl trim. A compact truck at its best. $3395

Stock No. F3647A — 1975 FIREBIRD ESPRIT 2 DOOR HARDTOP — V8, automatic, power steering, power brakes, radio, yellow and white outside with all vinyl inside. A sports man paradise. $5695

Stock No. P3182A — 1975 PONTIAC CATALINA 9-PASSENGER WAGON — 8-cylinder, automatic, power steering, power brakes, radio, air conditioning, two-tone brown and tan with all vinyl trim. A great vehicle for holidays south. $5795

Stock No. AC5017A — 1975 GREMLIN 2-DOOR — 6-cylinder engine, 3-speed standard transmission, blue in colour with cloth and vinyl trim. A low price for you. $2795

Stock No. YP2438A — 1974 FIREBIRD ESPRIT 2 DOOR — V8, automatic, power steering, power brakes, radio, white outside with all vinyl interior. A sporty car $4995

Stock No. YP8060B — 1975 CHEVELLE MALIBU 4 DOOR SEDAN — V8 power, automatic, power steering, power brakes, radio. Sky blue outside with matching interior. Your intermediate. $4795

Stock No. PU0035 — 1974 DATSUN 260Z — 6 cylinder, 4 speed transmission, radio, emerald green outside with all black vinyl trim. A popular sports car. $5695

Stock No. YP0815A — 1974 FORD ¾ TON PICK UP — 8 cylinder, automatic, power steering, power brakes, radio, orange in colour with vinyl inside. Buy this one for your work vehicle. $4495

Stock No. A9373A — 1975 ASTRE HATCHBACK — 4 cylinder, automatic transmission, radio, crimson red with vinyl trim. An economy car. $3695

Stock No. P3667A — 1975 PONTIAC CATALINA 9-PASSENGER WAGON — 8-cylinder, automatic, power steering, power brakes, radio, bronze in colour with vinyl interior. A family unit at your price. $5395

THEN YOU REALLY MATTER TO US

Stock No. CE4210A — 1976 VENTURA 4 DOOR HARDTOP — 8 cylinder, automatic, power steering, power brakes, radio, emerald green exterior with cloth and vinyl interior. A gorgeous compact. $4695

Stock No. C9110C — 1974 VEGA HATCHBACK — 4 cylinder, automatic, radio, white outside with all vinyl inside. An economy car. $2995

Stock No. AC4236A — 1972 DATSUN 4 DOOR SEDAN — 4 cylinder, automatic transmission, gold exterior with matching vinyl interior. A family gas saver. $2295

Stock No. 20362-2 — 1974 JIMMY 4x4 — 8 cylinder, 4 speed transmission, power steering, power brakes, radio, bronze in colour with vinyl trim. A great one for those hunting trips. $6995

Stock No. LE8721A — 1976 LE MANS 4-DOOR — 8-cylinder, automatic, power steering, power brakes, radio, yellow in colour with saddle interior. A great family car. $4995

Stock No. L9303A — 1975 LE MANS 4-DOOR — 8-cylinder, automatic, power steering, power brakes, radio, deep maroon in colour with matching interior. The best of the intermediates. $4495

Stock No. CE3922A — 1973 BUICK CENTURION 4 DOOR — V8, automatic, power steering, power brakes, radio, air conditioning, jade green in colour with matching cloth and vinyl interior. A luxury car. $3995

Stock No. CE8533A — 1976 DATSUN B210 2 DOOR — SOLD — 4 cylinder, 4 speed transmission, radio, blue in colour with matching interior. A low mileage import. $3995

Stock No. CE2305C — 1972 M.G.B. CONVERTIBLE — 4 cylinder, 4 speed transmission, radio, yellow outside with black vinyl trim. A sporty car for the sporty buyer. $3395

Stock No. YP2518A — 1973 CHEV ¾ TON PICK UP — 8 cylinder, automatic, power steering, power brakes, radio. Green outside with all vinyl interior. A very clean truck. $4295

Stock No. H7606A — 1975 HONDA CIVIC — 4-cylinder, 4-speed transmission, radio, deep maroon outside with all vinyl inside. Easy on the pocketbook. $2795

Stock No. Z0069 — 1973 CATALINA 4-DOOR HARDTOP — 8-cylinder, automatic, power steering, power brakes, radio, maroon exterior with vinyl maroon inside. Check this one for value. $3695

Most of our late-model cars carry our I/W 12,000-mile or 12-month Power Train Service Agreement. This means peace of mind to you the buyer.

Stock No. BU0768A — 1972 IMPERIAL LE BARON 4 DOOR HARDTOP — SOLD — 8 cylinder, automatic, power steering, power brakes, radio, air conditioning, white exterior with white leather upholstery. Luxury at its finest. $4695

Stock No. YP1674A — 1971 CHEV ¾ TON PICK UP — 8 cylinder, automatic, power steering, power brakes, radio, green and white outside with all vinyl inside. A hard to get truck. $3495

Sales Hours:
Mon.-Thurs. 9 a.m.-9 p.m.
This Friday only 9 a.m.-9 p.m.
Saturday 9 a.m.-6 p.m.

EMPRESS
PONTIAC • BUICK • GMC
2867 DOUGLAS AT TOPAZ
382-7121
EMPRESS PONTIAC BUICK LTD.
(Dealer Licence Number 01227A)
2867 DOUGLAS STREET, VICTORIA, B.C.
10-22

Poetry reading at Malaspina

The second in a series of readings by leading Canadian poets will be given by John Newlove in the choral room of the music building at Malaspina College on Thursday at 8 p.m.

Newlove, who will be reading from his own works, was born in Regina in 1938 and lived for a number of years in farming communities on the eastern edges of Saskatchewan, which dominates his work.

String quartet featured as college theatre opens

The widely acclaimed Purcell String Quartet will be flying direct from an engagement in Boston to feature in a free afternoon recital in the new Malaspina College theatre next Friday.

The appearancce of the Purcell String Quartet will be one of the highlights of a day which will also feature a panel discussion on the role of colleges and universities in community arts programs, another recital by the newly-formed Malaspina Piano Quartet and the official opening of the new theatre with the first of six performances of Jean Anouilh's Ring Round the Moon.

The day's events will be hosted by humanities area chairman Gael Tower and will open with the panel discussion at 2 p.m. in the theatre. Panel members will be Dr. George Wootton, principal of Douglas College, Dr. Peter Smith, dean of fine arts at University of Victoria, Tom Fielding, executive director of the B.C. Cultural Program and Ian Hampton, cellist with the Purcell String Quartet.

The recitals will start around 3:30 p.m. with the ceremonies to mark the opening of the theatre timed for 8 p.m. speakers will be college council president Mrs. Avis Mitchell, college president Dr. Carl Opgaard and associate deputy minister of education Andy Soles.

Indians cleared of charges

NANAIMO (CP) — Four Chemainus - Cowichan Indians have been found not guilty by a county court jury of charges of breaking, entering and theft from the band office at the Chemainus reserve.

Acquitted were Larry Seymour, former chief of the Chemainus band, Joseph Sylvester, traditional councillor of the Cowichan band; Steve Sampson Jr., a member of the Chemainus band, and Hamilton Seymour, traditional councillor of the Chemainus band.

They were charged after a break-in at the Chemainus band office June 18, 1975.

The trial was told 40 Chemainus band members supporting a return to a traditional form of Indian government and disturbed over the operation of the band, broke into the office, removed travel documents and goods and set up their own council.

Testimony indicated the group represented all families on the reserve and was acting as the voice of the people.

Firm weighs jetfoil future

The Seattle-Victoria jetfoil service will not be continued past its 46-day trial period which ends Nov. 1.

That was the word Thursday from James Byrn president of the Vancouver-based Georgian Gulf Cruises which in co-operation with Boeing and B.C. Steamship Co.—operators of the Princess Marguerite—has been running daily passenger trips on the jetfoil between the two centres since Sept. 15.

"Response to the service has been excellent," Byrn said, "but there is no way the service can be continued past the Nov. 1 deadline as the vessel is going immediately to Europe on a promotion trip."

The jetfoil, which makes the 84-mile run in about one hour and 50 minutes, has operated at about 90 per cent capacity "but the novelty effect has still not worn off," Byrn said.

After Byrn has tabulated all of the facts and figures concerning the trial run, he will make a decision on whether to make an outlay of $7.5 million to buy a similar vessel.

"If we purchase a jetfoil, it will be in operation next summer between the two centres."

Teachers sign Quebec pact

MONTREAL (CP) — The Quebec Teachers Federation has signed an agreement with the province, formally ending a labor dispute that disrupted classes in French-Catholic schools for the entire 1975 academic year. The contract gives QTF teachers a 45 per cent wage increase over 1974-75 pay levels, including a 17 per cent interim pay boost granted last spring.

OPEN HOUSE—SAT. 1:30-4:30

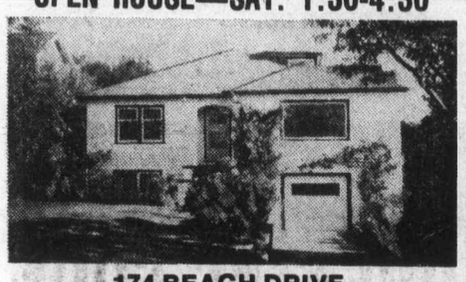

174 BEACH DRIVE

New on the market! Large living room with granite fireplace, large separate dining room, large bright kitchen, 2 large bedrooms and sunroom on 1600 sq. ft. main floor. Large dormitory bedroom up with excellent sea views. Fully developed basement has a fourth bedroom, 3-Pce. bath and a 46' rumpus room. Secluded rear yard. Vacant and ready for occupancy. MLS 20264 — Only $89,000.

385-7721 Cliff Salmond 477-3626
385-7721 Dale Briggs 592-3978

10-16 GARDNER REALTY LTD.

YOUR FAST AND FRIENDLY COPY SERVICE
• WHITEPRINTING
• OVERSIZE COPIES
• REDUCTIONS
• SHORT & LONG RUN DUPLICATING
• XEROX COLOUR COPIES

Techline COPY CENTRE LTD.
727 Johnson St.
382-8855
10-21

BROADMEAD

Beautiful sea and island views from this high location. Large family home, 3 extra large bedrooms (two with en suite) plus 2 more bathrooms. Huge entry hall, very large living room and dining room. 2 fireplaces. Double garage. All on approximately ½ acre. Fully landscaped. A must to view. MLS 20028.

Century 21 REAL ESTATE
LEIGHTON NOBLE
386-2955 or 658-8968
MAYFAIR REALTY
10-22

a "QUIET" CONDOMINIUM
FERNHILL PLACE
614 FERNHILL PLACE, Esquimalt

2 BEDROOM
$39,000-$48,900
OPEN DAILY
except Sunday
1 TO 6 P.M.

ROBERTS INVESTMENTS & MANAGEMENT LTD.
702-1175 DOUGLAS 388-6691
JOE MANTON
382-5211
10-13

Villa Royale
FROM $20,900
964 HEYWOOD
OPEN TO VIEW MON.-SAT.
1:30-4:30 (EXCEPT HOLIDAYS)
Retirement living, overlooking Beacon Hill Park, sauna, swirl pool, roof lounge, workshop, walk to town.
Bachelor $20,900 1 Bdrm. $23,000
2 Bdrm. $32,500
(Leasehold interest)
Sales Office No. 116 382-1414
For Special Appointment
Call L. Hogarth
592-3537 or 592-2407 anytime.

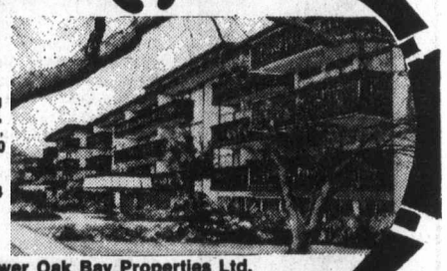

10-8
Whyte & Gower Oak Bay Properties Ltd.
2227 Oak Bay Avenue

Broadmead

is pleased to announce that a limited number of ⅓ acre homesites have recently become available for sale. If you are looking for more than just a building lot, and want to experience living in a totally planned and architecturally controlled residential community with a unique natural environment, come and see us at Broadmead.

$33,750 to $37,750

For further details, call in at our office/display home located at 950 Royal Oak Drive, or call 658-8323.

Broadmead

Wembley Manor
OPEN TO VIEW MON. TO SAT. 1:30-4:30
EVENINGS 6:30-8:30 p.m.
CONDOMINIUM HOMES — 1665 OAK BAY AVE.
Quality, comfort and convenience combine in this outstanding condominium building.
You'll enjoy your bright new suites with sunny southern exposures, pleasant distant views — especially from your extra large balcony or patio.
TRADE YOUR HOME
on one of these quality condominium suites
$45,000 to $56,000 M.L.S.
Whyte & Gower
Oak Bay Properties Ltd.
2207 Oak Bay Avenue
SPECIAL APPOINTMENTS CALL 592-2407 10-20

THE NEST — 245 ONTARIO

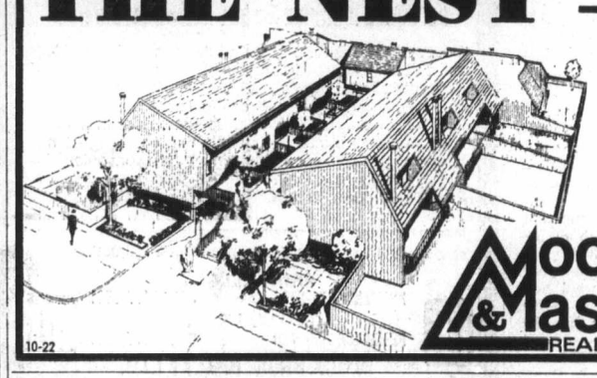

OPEN 2-4 SAT.
3 BEDROOM HOMES
From $49,400
REMINDER
If you qualify, just 5 weeks left to apply for an 8¾% $5,000 2nd mortgage or $1000 grant under the changing provincial government legislation.
Moody & Mason REALTY LTD.
10-22

GORDON HEAD
2047 FERNDALE

OPEN HOUSE SAT. 2 to 5. On a large and beautifully treed garden, and in an area of exclusive properties, an exceptionally versatile and luxurious residence. 3 bedrooms — with optional 4th and 5th on the main — master ensuite. Spacious reception hall, large drawing room with adjoining dining room. 20x13'6 family room with brick fireplace. 3 bathrooms. 2 fireplaces. Workshop. The kitchen is also spacious, plus a large breakfast area and sliding glass doors to a sundeck designed for both winter and summer use. Offered at $99,000.

TED WALFORD
RESIDENCE 598-1420
OFFICE 477-1841
BLOCK BROS. REALTY LTD.
10-1

3 BEDROOMS 3 BATHROOMS
TOWNHOUSES
FROM ONLY $55,500!

Centre of City, But Secluded
Fireplaces, All Major Appliances
OPEN HOUSE
1:30-4:30 P.M. MONDAY THROUGH SATURDAY
1260 RYAN ST.
(Travel Cook St. to Haultain, then turn left up Mt. Stephen Ave. to Ryan St.)
WHYTE & GOWER OAK BAY PROPERTIES LTD.
2227 Oak Bay Ave.
592-2407 ANYTIME
OPEN SUNDAY BY BUILDER 1:30-4:30
10-21

ONCE IN A LIFETIME.
PARK PACIFIC PRESENTS
DEAN PARK ESTATES
In a class by itself.
Pat Bay Highway, turning left at Amity Drive, and right on East Saanich Road, or left at McTavish Road and left at East Saanich Road.
There may never again be a development like this on the Saanich Peninsula.
Now is the time to choose your personal home site in this exclusive residential community.
For your full satisfaction, Park Pacific have installed and fully paid for the following services to aid in minimizing your property taxes:
• Underground Hydro and telephone services.
• A complete underground sanitary sewage system and treatment plant.
• An underground domestic water system with 200,000 gallon reservoir for year round supply.
• Fire hydrants.
• Fully paved and curbed streets.
• Attractive street lighting.
• A complete storm sewer system.
• A prime location.
• In a beautiful natural setting.
• With spectacular views.
• Lots priced from $30,000
For further information contact
PARK PACIFIC INVESTMENTS 383-4124
or Mr. J.B. Young Residence 598-1818
DEAN PARK ESTATES SALES 656-7041
388-6275 - Page 805
Another development by
Park Pacific

Rockland Square
Adult Townhousing
Quiet, Convenient Setting
OPEN SATURDAYS 1:30 to 4:30

• 3 floor plans — some basements
• 3 bedrooms — 2½ baths
• Wood burning fireplace
• Spacious dining room
• Large kitchen with nook
• 7 deluxe major appliances
• Main floor laundry
• Screened courtyards
• Two-car parking
• Landscaped — sprinklered
AVAILABLE FROM $99,500
To View By Appointment at Anytime Phone
HERB McDANNOLD 595-1177 GLEN McDANNOLD 382-9191 595-6488
the Permanent

FOR SALE Royal Trust
THE SIGN THAT SELLS
THE ROYAL TRUST CO.

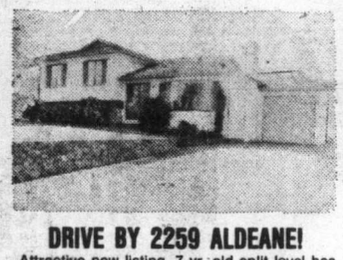

DRIVE BY 2259 ALDEANE!
Attractive new listing. 7 yr. old split level has sunken LR, 3 Bedrooms. Family room, Large lot. Extra parking. Irreplaceable at $69,500!

PRICED TO SELL!
OPEN SAT. 1:30-4 P.M.
702 LAMPSON
OWNER TRANSFERRED! VACANT! REDUCED TO $53,900! Immaculate, 2 bedroom with developed rooms in full basement.

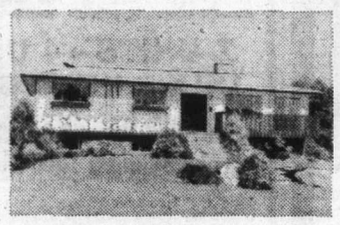

OPEN SAT. 1:30-4 P.M.
1016 WESTPORT*
OWNER TRANSFERRED! VACANT! 3 or 5 BR's. Spacious and like new. Developed basement. Extra Parking. (*Cordova Bay Rd., to Maxinne to Westport) $75,900!

SURE SELLER
OPEN SAT. 1:30-4 P.M.
4166 THORNHILL CRESCENT
(Turn off Shelbourne onto Torquay Drive)
★ Across from Lambrick School and Park
★ Approx. 1300 sq. ft.
★ Finished Rec. Room and Bar
★ 2 Fireplaces
★ 3 Bedrooms, 1½ baths
BUILT BY J. McLAREN CONSTRUCTION LTD.
5 YR. HUDAC WARRANTY
STAR ATTRACTION AT $79,900
JEANNIE DEWHURST
384-8001 or Res. 477-6040

For Viewing These MLS Listings Anytime Call
CHES or MERYLE HAYS 384-8001 or Res. 658-5663
The Royal Trust Co.

Off-track betting pushed

TORONTO (CP) — E. P. Taylor said this week he will lead a stream of prominent horse racing officials to Ottawa next week to lobby for legislation that would permit off-track betting. Taylor, for years one of the top owners and breeders in Canadian thoroughbred racing, said the group will talk to as many federal cabinet ministers as possible to try to get around the objections of Agriculture Minister Eugene Whelan, the "one man in the cabinet standing between us and what Ontario wants on that matter." The Ontario government said in 1971 that the province wanted a government-regulated off-track betting system.

Green uses luck, skill to grab tournament lead

COLUMBUS, Ga. (AP) —D Defending-champion Hubert Green chipped in twice for a one-stroke lead after Friday's second round of the birdies on his way to a 68 for $125,000 Southern Open golf tournament.

"There's some skill, of course, but any time you chip in there's an awful lot of luck involved," Green, (already winner of three titles this year) said after posting his 36-hole total of 136, four under par on the hilly, 6791-yard Green Island Country Club course.

He won this one last year with a course-record 16-under-par total. The slick greens have all but eliminated the possibility of anyone even coming close this year. Only five men were able to break par for the first 36 holes of this event.

After two full rounds, MacMcLendon was the only man in the 156-man field able to get in 18 holes without a bogey. He reeled off 17 pars and a single birdie Friday for a 69 that left him one shot back at 137.

Jim Colbert, the first-round leader, hit one out of bounds for a double bogey and had to work hard for a 71 that left him tied with Jerry McGee at 138. McGee shot a 68.

Jim Simons, who matched par 70, was the only other man under par at 139.

Ben Crenshaw, like Green a three-time winner this season, struggled to a 72 and a 141 total in the mild, sunny weather that was a sharp change from the wind and cold that marred first - round play.

George Knudson of Toronto shot a 72 for a two-round total of 145, nine strokes off the lead.

Hubert Green	68-68—136
Mac McLendon	68-69—137
Jim Colbert	67-71—138
Jerry McGee	70-68—138
Jim Simons	69-70—139
Jeff Steinberg	70-70—140
Grier Jones	72-68—140
Larry Ziegler	69-71—140
Gary Koch	71-70—141
Chi Chi Rodriguez	73-68—141
Ben Crenshaw	69-72—141
Artie McNickle	69-72—141
Danny Edwaards	69-72—141
George Burns	73-68—141
Charles Coody	74-68—142
Terry Diehl	75-67—142
Larry Nelson	71-71—142
George Archer	68-74—142
Greg Powers	75-68—143
Tom Evans	72-71—143
Dan Sikes	74-69—143
Phil Rodgers	72-71—143
Tommy Aaron	73-70—143
Forrest Fezler	71-72—143
Bill Kratzert	73-70—143
Richard Crawford	73-70—143
George Knudson, Toronto	73-72—145

Canadian leading

WILLIAMSBURG, Va. (AP) — Kelly Roberts of London, Ont., a 23-year-old graduate of Indiana University, birdied six holes and shot a course-record 67 Friday that gave him the half-way lead in the first Bicentennial Tournament of Champions.

Roberts took a three-stroke lead over the Kingsmill golf course with his four-under-par score and finished seven shots better than his opening 74 for a 36-hole total of 141.

In second at 144 was Kim Heisler of Aurora, Ohio, who shot a two-under 69, including a 15-foot birdie putt. Boots Widener of Medina, Ohio, was next with a 72-145 in the 72-hole medal play tournament for amateurs that winds up Sunday.

Honest Pleasure out, in

NEW YORK (AP) — Trainer LeRoy Jolly said Friday that Honest Pleasure will not race in today's $300,000-added Jockey Club Gold Cup at Belmont Park but will run in Monday's $50,000-added Jamaica Handicap at Aqueduct. Jolley said the decision to scratch Honest Pleasure from the 1½-mile Gold Cup in favor of the one-mile Jamaica came after consultation with owner Bert Firestone. Honest Pleasure had been training for the shorter race but then was entered Thursday for $1,000 for the Gold Cup.

WARNING

THIS ADVERTISEMENT MAY AFFECT YOUR INTEREST
THINK YOU CAN'T AFFORD A SAMUEL McCLURE HOME?

HOW ABOUT ALL THE CLASS, BRASS and STAINED GLASS YOU'VE ALWAYS WANTED AT A PRICE YOU CAN AFFORD. 71 LINDEN AVENUE HAS BEEN REDUCED TEN THOUSAND DOLLARS TO $87,500 TO FACILITATE A QUICK SALE. ITS 3200 SQ. FT. HAS BEEN COMPLETELY RESTORED AND UPDATED (Roof, Gutters, Ext. Paint, Plumbing and Wiring), AND IT IS JUST ½ BLOCK FROM THE SEA AND PARK. COME AND SEE THIS OUTSTANDING HOME SATURDAY FROM 1:30-4:00 P.M. FOR PRIOR VIEWING CALL BRUCE WILKIN 383-6372 — 595-5131, CANADA TRUST REAL ESTATE.

10-22

BEAUTIFUL
GOLDSTREAM GARDENS
CONDOMINIUM HOMES
IN SUBURBAN LANGFORD

1288 Sq. Ft.

OPEN DAILY 10 A.M.-8 P.M.

3-Bedroom En suite (plus ½ bath) — 2-Bedroom and Study (1½ baths)
Wood-burning fireplace in every unit. Richly carpeted! Uniquely designed. Draw drapes on all windows. Westinghouse dishwasher included

From $48,900

Begin your tour from a luxuriously furnished display suite.

WALL & REDEKOP HOMEFINDERS REALTY LTD.
Call: MAXWELL TRACY 386-2911 or 477-7517

10-22

OPEN HOUSE SAT. OCT. 23rd 2-4 P.M.
180' WATERFRONT

CORDOVA BAY — 1120 TOTEM LANE
(Drive Cordova Bay Rd. to Temple Ave.)

Quiet cul-de-sac — unobstructed waterviews. Living room, dining room and kitchen facing sea. 3 bdrms, family rm. plus rec. rm. Many extras. Reduced to $125,000. Open to offers MLS 18553.

National Trust SINCE 1898
Your Hostess MRS. PATRICIA SNOW
595-2961 OFF. RES. 477-6074
NATIONAL TRUST

10-22

FARMER Investments & Realty Ltd.
825 BAY ST., VICTORIA, B.C. 382-2134

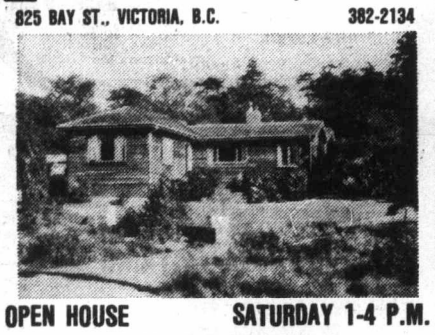

OPEN HOUSE SATURDAY 1-4 P.M.
2768 SEAVIEW

Charming 3-bedroom bungalow on large .56 acre lot with sea glimpses. Beamed living room with brick fireplace. A separate dining room and a bright modern kitchen. 2 bathrooms, 1 en suite in the spacious master bedroom. Located in the exclusive 10 Mile Point area. Turn right off Telegraph Bay Road. A new listing priced at $81,900. MLS 20365.

382-2134 GORDON BLACK 384-8250

OPEN HOUSE
FRIDAY and SATURDAY 2 to 6 P.M.
182 BARKLEY TERRACE

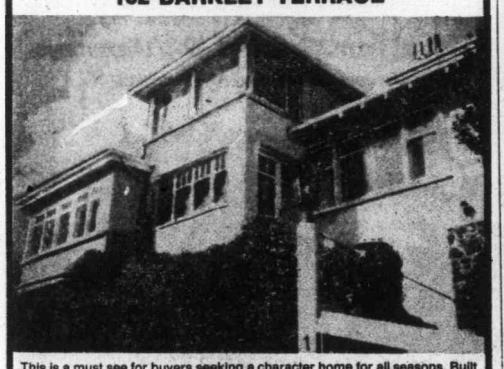

This is a must see for buyers seeking a character home for all seasons. Built under the supervision of Samual Maclure its sound construction boasts a heating bill of only $400 last year, yet provides outstanding ocean and mountain views right into Washington State. Main floor features living room with fireplace, dining room with fireplace (both with wall-to-wall over oak floors), modern kitchen, 4-pce. bath, master bedroom has 3-pce. en suite, den and rosewood panelled library. Upstairs has 2 more bedrooms and observatory. Built on stone foundation with ½ acre of easy-care terraced garden. Fantastic value at $110,000. See for yourself Friday and Saturday or call me for a private viewing.

385-7721 Dale Briggs 592-3978
Gardner Realty Ltd.

10-21

"ARIZONA" STYLE RANCHER

OPEN SATURDAY 1-4:30
4901 BELLCREST PLACE

Beauty and quality surround you in this lovely 3-bdrm home. Many appealing features and price of $85,000, includes stove, fridge, dishwasher and drapes. Exclusively yours,

D F Hanley Agencies Ltd.
MARION HAMILTON
385-7761 24 hrs.

OPEN HOUSE SAT. 1:30-4:00 P.M.

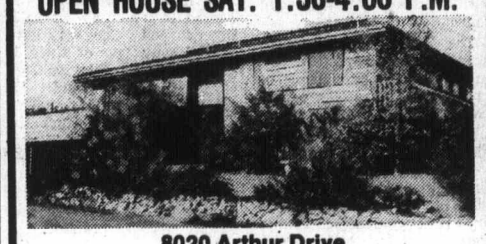

8020 Arthur Drive
(turn at the Waddling Dog)
SATURDAY 1:30-4:00 P.M.

Enjoy the spectacular sea views from this spacious 2 bedroom home. Lower level all roughed. Situated on ½ acre. Decked on 3 sides. A must see if you want something special. MLS 19622. Asking $78,500. See you Saturday.

WALL & REDEKOP HOMEFINDERS REALTY LTD.
POLLY HIGGINS
386-2911 or 592-4111

10-22

Village Oaks

LUXURY CONDOMINIUMS
2125 Oak Bay Ave.
Corner of Yale St.

See it for yourself. That fine attention to detail that makes Village Oaks a special place to live — from the architect designed reinforced concrete construction to the attractive in-suite designs and the fine range of amenity areas including underground parking, hobby, laundry and activity rooms.

"Village Living" at its finest
It's just a one-block walk from your new home to the centre of "Village" life ... with food store, travel agents, banks, a theatre, trust company, Senior Citizens Centre, hairdressers and a full range of specialty stores to cater to your shopping needs. And you'll enjoy those leisurely strolls to the waterfront — just a few minutes away. What a fine location.

OPEN HOUSE
MON.-SAT. 1:30-4:30
(Except Holidays)
TRADE YOUR OAK BAY HOME FOR ONE OF THESE DESIRABLE SUITES
Special Appointments 592-2407 Anytime

SUITES:
1 Bdrm., 897 sq. ft. Priced from $42,000
2 Bdrm., 1335 sq. ft. Priced from $69,000
3 Bdrm., 1604 sq. ft. Priced from $84,000

VICTORIA'S LEADING CONDOMINIUM BROKERS
Whyte & Gower
OAK BAY PROPERTIES
2227 OAK BAY AVE.

10-21

OPEN HOUSE
SAT. 1:30-4:30 582 ST. CHARLES

General good maintenance over its history of rich tradition allows this lovely old residence to offer the elegance of the past as well as the modern amenities of present day gracious living. Set on over ½ acre bordering Government House grounds with five bedrooms, grand reception rooms and entrance hall and a large self-contained suite; its beauty and features you must see to appreciate. Come Saturday or by appointment. Asking: $159,000.

National Trust SINCE 1898
MRS. BAXTER
DAYS: 479-7161
EVGS: 388-5451

10-22

OAK BAY TOWNHOUSES
1447 ST. DAVID ST.
Unsurpassed Design and Quality — Uniquely Different
OPEN TO VIEW MON.-SAT. 1:30-4:30 p.m.

Suite No. 2 Price Reduced From $75,000 to $69,000
1189 sq. ft. of living area. Living room with fireplace, dining room with patio off. 2 bedrooms, 1½ bathrooms, appliance equipped kitchen and laundry — back door for servicing.

Suite No. 6 Price Reduced From $119,500 to $112,000
1733 sq. ft. of living area. Living room and den with fireplaces. Separate dining room, kitchen has nook. Two huge bedrooms. Kitchen and laundry fully equipped. 950 sq. ft. of carpeted balcony area.

SPECIAL APPOINTMENTS — 592-2407 ANYTIME
WHYTE & GOWER OAK BAY PROP. LTD.
2227 Oak Bay Ave.
"Victoria's Leading Condominium Brokers"

10-22

952 ROYAL OAK DRIVE
$116,000

A prestigeous address for a fine executive home. You enter from the impressive open double stairway to the main living area with its dynamic natural stone fireplace. The vaulted ceilings are fir planked and most attractive. Enter the bedroom wing to find a spacious master suite with huge walk-in closet and full vanity bath. What a house! MLS 20099. To view call

384-8124 BOB SIMON 384-9006
384-8124 MIKE SWEENEY 385-1547
Pemberton, Holmes Ltd

Thinking New Home?
RENTS INCREASING OR YOUR HOUSE AND GARDEN TOO MUCH?
Come and see why people are buying and what we have to offer at
JOFFRE MANOR
1121 Esquimalt Rd.
20 CONDOMINIUM SUITES
$29,900 to $45,900
(Next door to Municipal facilities and shopping)
Featuring: inspiring rec room and lounge, bright workshop and separate exercise room
SECURITY WITH MODEST OUTLAY
VIEW WITH CLARE BROCK Phone 382-1832 or 598-3321
1:30 to 8:30 Daily Except Sundays & Holidays
JACK MEARS OAK BAY REALTY LTD.

10-20

OPEN HOUSE
3303 HENDERSON
SATURDAY 2 to 4:30 P.M.

Do not miss inspecting this well maintained and spacious 3-bedroom home. The house is deceiving from the outside, as it has been enlarged on the back. (M.L.S.)
$89,900
LEVERTON REALTY 385-8012

A
MONTREAL TRUST EXCLUSIVE

Remember that lovely old two-storey family home? The bedrooms were upstairs. The living area on the main floor was where the family gathered — be it for Sunday chicken supper in the big warm kitchen. The basement was just that . . . for storage, a workshop or whatever suited the family's need.

And remember too that good warm feeling one got just being in the neighborhood? You'll get that feeling again in South Oak Bay.

TO RECAPTURE ALL THIS WITHOUT THE BIG COST YOU ARE WELCOME TO ATTEND
OPEN HOUSE at 1014 ST. PATRICK
SATURDAY, OCT. 23 FROM 1:30 to 4 P.M.
MURRAY and JEANNE LUCAS in Attendance.
BUS. 386-2111 RES. 477-1342

Courtesy to Realtors
MONTREAL TRUST CO. LTD.

GO AHEAD!
CHECK AND COMPARE . . . YOU GET **MORE** AT THE WESTPORT AND IT'S QUALITY THROUGH AND THROUGH!

We've got the recipe for great kitchens.
We've designed and built in features that make cooking fun. Our kitchens are fully-equipped with Moffat appliances. Some have clerestory skylights, all others have back-lit daylight lighting. And built-in double spice racks. And built-in Lazy Susans. And separate dining areas. And that's just the kitchen . . . You have to see the rest!
The Westport at Bay Cordova! 30 luxury condominium homes designed and built with you in mind. And its all just minutes away from the Esquimalt Recreational Centre, Gorge Vale Golf Club, beautiful parks and complete shopping facilities.

the WESTPORT

Reasonably priced from $33,900 to $58,000
Weedays 1:30-4:30 p.m.; 6:30-8:30 p.m.
Saturday 1:00-4:30 p.m.
The Westport at Bay Cordova. 1020 Esquimalt Rd. Enter from the corner of Lampson and Wordsley. Or call Westmont Realty Ltd. 386-6796.

NOW OPEN

10-22

Mutuel play up 30 per cent in first four Sandown days

By JIM TANG

Perhaps the real test is yet to come, but any fears that Sandown Park might have trouble matching last year's amazingly-good mutuel play have certainly been eased.

Favored this time by exceptionally-good October weather, the Capital City Turf Club is off to a great start on its second thoroughbred meeting. The mutuel play after four days of racing is up slightly more than 30 per cent.

The four-day total, which embraces the Monday-Wednesday - Friday - Saturday racing week at Sandown, reach $720,886 Friday, when 2571 fans added another $176,205.

That put the daily average to date at more than $180,000, an increase of about $5,000 over the daily average for the 1975 meeting. But the first four days last year, when the meeting started on a Friday, produced a daily average of a bit more than $138,000 on a handle of $553,302.

One reason for betting figures which have continued to surprise has to be the extra pools on each race — Exactors on the first and last races each day and quinella betting on all other races.

The long lineups at the betting windows attest to their popularity, and the prices they have been returning are making for the long lineups.

Sandown is again having a formful meeting in the number of favorites who are doing the expected. Out of the first 34 races, 12 favorites have won and 11 have placed, but the quinella payoffs have been exciting.

Friday's card produced some interesting statistics. In the seven quinella races favorites won four times and placed once, and second mutuel choices produced a winner and a second-place runner, yet there were quinella payoffs of $193.60, $139.80, $54.10, $50.60 and $24.30.

It was handily the most-productive day for quinellas, but the first three days of racing brought returns of $101.90, $76.10, $72.70, $68.40, $52.40 and $48.70.

The meet high of $193.60 was produced in the sixth race when second-choice Ballerina Belle was followed across the finish line by 31-1 Treble Treasure. In the fourth race, co-favored Royal Attempt and Keep B.C. Green, who was 24-1, combined for the $139.80 reward. Favored Surrey Belle, who finished second and the 8-1 Grosse Grosse were a $50.60 combination and the fifth-race quinella returned $54.10 although favored Successful Road won.

Those are figures which should keep the quinella lineups full today, and if the crowd is as big as CCTC officials expect, the best advice is to handicap a race ahead and try to start the lineups.

BREAKAGE: **Local Boy**, came from behind to prevail in the stretch, beat out the improved **Lor Occo** by a half length in the featured eighth race ... **Felix Ribbeau** became the first double winner of the meeting, the three-year-old gelding stepping up impressively to best the favored **Whisht** and some other good ones in the seventh race. The first win came Monday in a $2,000 claimer ... **Karl Rice** of Victoria won the United Way Lottery, and he came out the big winner of the day with a $2,245 return for his $2 ticket on Local Boy ... **Garth Carter**, the 1975 Sandown riding champion, had his best day of the meeting. He rode two winners, and finished second twice and third once. Attained his riding lead with prentice **Dale Manning** re-two winners to make it eight for four days, and apprentice **Randy Dailey** also had two winners ... because owners didn't want to run against **Willies Revenge**, today's Times Handicap became an invitational affair. Unfortunately, two scratches have reduced the field to five ... the track rating for the first four days last year read, in order, sloppy, muddy, muddy, muddy. And the best rating for the 16 days and that perhaps a bit wishful, was slow. It prevailed for the last three days ... **Derek Todd** showed a bit too much confidence in backing his thought that this was to be Sandown's first $200,000 Friday. However, the $176,205 did make it Sandown's best Friday.

Sandown Park form chart

FRIDAY, OCTOBER 22, 1976

Copyright by McMurray Publishing Company Ltd. (Daily Racing Form)

10221 FIRST RACE—Claiming ($2,000). For fillies and mares, three-year-old and upward. Purse $900. 6½ Furlongs

Index	Horse	Jockey	Wt.	PP	¼	½	Str.	Fin.	Odds
995	Cdn. Colleen	Dailey, R.	112	1	7	4hd	2½	1²	.90
10183	Arnak	Stein	112	2	4³	3³	1½	2⁵	2.75
1025	Hidden Lake	Dailey, Jr.	112	6	2¹	1²	3⁴	3²	6.65
564	Mickey Finn	Dailey, Sr.	117	3	3½	5¹½	5¹½	4²	20.25
995	Deb's Jewel	Brownell	117	5	6²	6hd	6¹	5hd	43.05
——	Solar Deb	Munoz	120	7	1hd	2¹	4hd	6½	7.15
995	Winning Promise	Wood	117	4	5½	7	7	7	7.05

Cdn. Colleen $3.80 $2.50 $2.30
Arnak 2.90 2.30
Hidden Lake 2.70
Exactor 1 and 2 Paid $10.10.

Times: 24, 50, 1:17.2, 1:24.3. Track: Cloudy — Fast. Winner: ch m, by Haig — Irish Sunset, by George Royal. Trainer: Fred Finley.

10222 SECOND RACE—Claiming ($2,500). For maiden three and four-year-olds. Purse $900. 6½ Furlongs

Index	Horse	Jockey	Wt.	PP	¼	½	Str.	Fin.	Odds
10161	Future C'cern	Dailey, R.	110	8	3hd	1¹	1²	1²	1.35
987	Earl Of Surrey	Dailey, Sr.	116	7	2½	2hd	2hd	2¹	2.60
10182	Our Ladyship	Phillips	118	6	5²	4¹	3³	3¹	7.20
10182	Solveig Song	LeBlanc	117	4	6²	6⁵	6⁴	4²½	18.60
997	Emil H.	Manning	110	2	4²	5³	5hd	5¹	10.25
——	Tap Man	Dailey, Jr.	110	5	1¹	3¹½	4hd	6²	9.05
——	Tramps N' Thieves	A'old, J.	120	1	7³	7²	7⁵	7³½	7.05
10182	Summer Sweety	A'old, R.	116	3	8	8	8	8	18.15

Future Concern $4.70 $3.40 $3.10
Earl Of Surrey 3.40 2.80
Our Ladyship 3.90
Quinella 7 and 8 Paid $7.70.

Times: 23.2, 49.3, 1:16.4, 1:24.4. Track: Cloudy — Fast. Winner: blk g, by Turin — Grey Mommy, by Grey Eagle. Trainer: Fred Finley.

10223 THIRD RACE—Claiming ($2,500). For three and four-year-olds foaled in Canada. Purse $900. 6½ Furlongs

Index	Horse	Jockey	Wt.	PP	¼	½	Str.	Fin.	Odds
10185	Grosse Grosse	Rycroft	123	6	22½	2³	2²	1hd	8.30
10162	Surrey Belle	Carter	117	2	6¹	3¹	1hd	2hd	2.70
1010	Barbiturate	Manning	112	5	7	5½	3²	3⁴	1.05
——	Fleetbarb	Ollive	117	7	3hd	6¹½	5³	4no	10.15
909	Charity Drive	Wood	120	8	5½	4hd	4hd	5³	29.75
858	Tura Tay	Dailey, R.	115	3	4½	7	7	6⁸	17.90
10183	Leona R.	Arnold, J.	120	1	1⁵	1¹½	6½	7	4.80
1011	F'ons Aerialist	Phillips	120	4	Rank		Rank		24.30

Grosse Grosse $18.60 $10.50 $4.20
Surrey Belle 4.00 3.10
Barbiturate 2.50
Quinella 2 and 6 Paid $50.60.

Times: 22.3, 49, 1:16.2, 1:23.4. Track: Cloudy — Fast. Winner: dk b or br g, by Pirate Cove — Howeezi, by Magic Morn. Trainer: John Morrison.

10224 FOURTH RACE—Claiming ($2,000). For fillies and mares three-year-olds and upward. Purse $900. 6½ Furlongs

Index	Horse	Jockey	Wt.	PP	¼	½	Str.	Fin.	Odds
——	Royal Attempt	Dailey, Sr.	120	6	5hd	3¹	1½	1¹½	1.90
995	Keen B.C. Green	Holbrook	117	7	2³	2³	2⁴	2³	24.40
10185	Swift Peggy	LeBlanc	120	5	3¹	5hd	5²	3hd	4.85
995	Cent. Hostess	Manning	112	2	6⁶	4hd	4²	4¹	5.00
995	B Laurel	Dailey, Jr.	115	4	4²	6¹⁰	3hd	5⁵	1.80
10183	Comic Way	Wolski	117	3	1²	1hd	6⁷	6¹½	11.80
10163	Ohsopink	Brownell	120	1	7	7	7	7	10.45

Royal Attempt $5.80 $4.00 $2.90
Keep B.C. Green 18.10 5.80
Swift Peggy 3.70
Quinella 6 and 7 Paid $139.80.

Times: 23.2, 49.4, 1:17.3, 1:24.4. Track: Cloudy — Fast. Winner: ch m, by Royal Turk — Third Attempt, by Moondust II. Trainer: Robert Andre.

10225 FIFTH RACE—Claiming ($2,000). For three-year-olds and upward. Purse $900. 1 Mile

Index	Horse	Jockey	Wt.	PP	¼	½	¾	Str.	Fin.	Odds
10188	Successful Rd.	Carter	120	4	6¹½	6¹½	1hd	1³	1⁵	1.10
1004	Stormy Don	Manning	115	6	2¹	1hd	2hd	2¹	2²	13.00
1014	Stararco	Furlong	119	7	4²	4³	5¹	5¹½	3¹	13.40
10188	Langley Beau	Dailey, Jr.	111	3	5²½	5hd	4hd	4hd	4¹½	10.45
10169	Easter's Trophy	Munoz	117	1	7hd	7³	6hd	6¹	5½	5.85
1032	Burnside	Dailey, R.	115	2	8	8	8	8	6¹½	7.45
10165	Uncle	Wolski	116	8	3hd	3hd	3¹	3hd	7¹½	3.30
1034	Hard Choice	Stein	115	5	1hd	2²	7⁶	7³	8	22.50

Successful Road $4.20 $3.20 $3.00
Stormy Don 12.10 5.50
Stararco 6.60
Quinella 4 and 6 Paid $54.10.

Times: 24.3, 50.2, 1:17.1, 1:44.3. Track: Cloudy — Fast. Winner: ch g, by Successor — Hostiquette, by My Host. Trainer: James Halket.

10226 SIXTH RACE—Claiming ($2,000). For fillies and mares three-year-olds and upward. Purse $900. 6½ Furlongs

Index	Horse	Jockey	Wt.	PP	¼	½	Str.	Fin.	Odds
850	Ballerina Belle	Wood	120	3	7hd	7¹	5³	1½	3.05
909	Treble Treasure	D'ey, Sr.	120	8	6³	4½	3hd	2¹	30.95
998	Pacific Ruby	Munoz	123	7	2¹	1hd	2¹½	3no	11.35
999	Winnikim	Arnold, J.	120	4	5hd	6²½	4½	4½	1.70
1024	Rothesay Bay	Chabara	120	5	8	8	6½	5¹½	4.85
975	Nairai	Manning	115	2	1hd	2²	1hd	6⁵	17.75
995	Nothing But Gals	D'ey, Jr.	115	1	3½	3³	7²	7³	6.20
937	Glory Isle	Dailey, R.	118	6	4³	5hd	8	8	5.45

Ballerina Belle $8.10 $5.20 $4.40
Treble Treasure 22.60 9.30
Pacific Ruby 7.60
Quinella 3 and 8 Paid $193.60.

Times: 23.2, 50, 1:17.3, 1:24.4. Track: Cloudy — Fast. Winner: dk b or br. m, by Pallasmore — Princess Bari, by Tall Chief II. Trainer: Sandy Stuckless.

10227 SEVENTH RACE—Claiming ($3,200). For three-year-olds. Purse $1,000. 6½ Furlongs

Index	Horse	Jockey	Wt.	PP	¼	½	Str.	Fin.	Odds
10184	Felix Ribbeau	Manning	113	7	4¹½	3½	1hd	1¹¾	4.00
1011	Whisht	Carter	121	4	5³	4⁴	2³	2½	1.80
1020	Mr. Bradley	Dailey, R.	113	8	7⁴	6hd	4¹½	3¹½	5.65
1011	World Hero	Arnold, J.	119	6	8	8	7²	4⁵	25.45
1029	Count Out	Munoz	118	1	1hd	2¹	3hd	5nk	3.10
——	Multi Man	Ollive	116	5	6½	5hd	6½	6²	16.50
1010	Mut. Admiration	Rycroft	120	2	3hd	7⁶	8	7³½	18.85
970	Tearing Down	Arnold, R.	121	3	2²	1hd	5¹	8	5.75

Felix Ribbeau $10.00 $4.60 $3.20
Whisht 3.40 2.90
Mr. Bradley 3.70
Quinella 4 and 7 Paid $13.80.

Times: 23.1, 49, 1:16.1, 1:23.2. Track: Cloudy — Fast. Winner: ch g, Northern Monarch — Bonnie Sheena, by Agha Alibhai. Trainer: Mike Marsh.

10228 EIGHTH RACE—Claiming ($6,250 to $6,000). For three-year-olds. Purse $1,300. 1 Mile

Index	Horse	Jockey	Wt.	PP	¼	½	¾	Str.	Fin.	Odds
1029	Local Boy	Manning	110	4	7	7	4¹	3¹	1½	1.20
10187	Lord Occo	Charlton	118	3	3½	2³	1hd	1hd	2nk	9.50
900	North Hand	Carter	117	6	5½	6³	3²	2¹	3⁵	17.15
1029	Split The Atom	Arnold	119	2	2½	5hd	6½	5¹½	4¹½	4.35
1027	Sunny Lark	Munoz	120	1	1¹	1hd	2½	4²	5¹½	2.45
1027	Winning Touch	Rycroft	118	7	4hd	3hd	5½	6²	6²	17.00
10187	Major Talent	Furlong	115	5	6¹½	4hd	7	7	7	8.70

Local Boy $4.40 $3.20 $3.00
Lord Occo 5.80 4.10
North Hand 4.20
Quinella 3 and 4 Paid $24.30.

Times: 25.1, 51.1, 1:17.2, 1:44.3. Track: Cloudy — Fast. Winner: dk b or br. g, by Hard and Soft — Wonder Cross, by Wonder Why II. Trainer: Ken O'Connell.

10229 NINTH RACE—Claiming ($2,000). For three-year-olds and upward. Purse $900. 1 1/16 Miles

Index	Horse	Jockey	Wt.	PP	¼	½	¾	Str.	Fin.	Odds
1004	Secret Sov'gn	Carter	123	5	5³	4¹	1¹½	1¹½	1²½	6.20
10166	Clintavon	Jolski	120	3	3hd	3hd	2hd	2³	2²	4.70
1034	Mi Soldier	Brownell	121	6	7	7	7	5hd	3¹½	4.75
1034	Oak Alley	Manning	116	1	6¹	6³	4hd	4¹	4²	9.15
994	Pacific Rim	Shore	116	4	1¹	2½	3²	3hd	5¹	3.80
1024	Crystal Comet	Dailey, R.	113	2	2½	1hd	6³	7	6¹	5.65
1004	Scratch Harry	Arnold, J.	120	7	4²½	5¹	5½	6½	7	2.35

Secret Sov'gn $14.40 $5.20 $3.70
Clintavon 5.50 3.50
Mi Soldier 4.60
Exactor 5 and 3 Paid $62.70.
Times: 25, 50.3, 1:18.1, 1:45, 1:52.

Track: Cloudy — Fast. Winner: Ch g Africanus — Free Mover, by Blenban. Trainer: James Halket.
Attendance 2,571. Total Mutuel Pool $176,205.

Divisional play starts

Thistles shock Bays

Mount Douglas Thistles stunned Oak Bay Bays Friday as divisional play got underway in the Greater Victoria high school soccer league.

Rex Craig scored a pair of goals and Sandy Crisp was outstanding in goal as the Thistles upset previously-unbeaten Oak Bay, 2-1, before a crowd of approximately 500 at Royal Athletic Park.

The defeat of Oak Bay kept alive the championship hopes of Reynolds Roadrunners. Reynolds, which is seeking a fourth straight league title downed Spectrum, 4-2, at Reynolds and moved to within three points of Oak Bay in the first division.

In a second-division match, Esquimalt Dockers took over first place by blanking Parkland Panthers, 3-0, at Parkland.

Oak Bay had the better of play in the game under the lights at Athletic Park. But the Thistles capitalized twice in the first half and Crisp was unbeatable in the second half.

Craig notched the winning goal on a penalty shot with approximately five minutes remaining in the first half. Mt Douglas was awarded the shot when Wayne Murray was pulled down in front of the Oak Bay goal.

Craig had put Mt. Douglas ahead 20 minutes into the game but Barry Beck tied the score when he beat Crisp on a breakaway at the 36-minute mark.

Beck's goal came just seconds after Graham Tolson replaced Grant Darley in the Oak Bay goal. Darley suffered a cut jaw when he was kicked while making a save.

Oak Bay attacked vigorously for the first 35 minutes of the second half but were either stopped by Crisp or made bad shots on good chances.

Crisp made three straight saves when Oak Bay attackers swarmed around the goal seven minutes into the half and he stopped Louis de Frias on a breakaway with six minutes remaining in the game.

At Reynolds, Mike Allabarton and Scott Holroyd scored twice each for the hosts and Terry Jay and John Dyson counted for Spectrum.

Larry Hobday broke out of a slump to score all three Esquimalt goals.

DIVISION I

	P	W	L	T	F	A	Pts
Oak Bay	10	9	1	0	22	6	18
Reynolds	10	7	2	1	26	14	15
Spectrum	10	6	2	2	35	13	14
Mount Douglas	10	6	2	2	17	8	14
Vic High	9	4	3	2	17	11	10

DIVISION II

	P	W	L	T	F	A	Pts
Esquimalt	10	4	5	1	10	14	9
Belmont	9	4	5	0	17	27	8
Parkland	10	2	7	1	22	25	5
Claremont	9	1	7	1	19	31	3
St. Michaels	9	0	9	0	6	41	0

Next games: Tuesday — Reynolds at Oak Bay; Vic High at Mt. Douglas; Parkland at Belmont; St. Michaels at Claremont.

Sport today

FIELD HOCKEY

12:45 p.m. — Island Women's Association: Sandpipers vs. Vikettes, Oak Bay High School; Sailors vs. Hobbits I, Beacon Hill Park; Oak Bay vs. Mariners, Windsor Park; Sanderlings vs. Rebels Gold, Lansdowne Junior high School.

2:30 p.m. — Island Women's Association: Hobbits II vs. Cowichan, Parkland High School; Spartans vs. Rebels, Mount Douglas High School; Evergreens vs. Rebels Red, Windsor Park; Castaways vs. Vagabonds, Windsor Park.

SOCCER

2:15 p.m. — Island League, premier division: Oak Bay vs. Gorge-Molsons, Centennial Stadium.

RUGBY

2:30 p.m. — Carling Cup Canadian championship, British Columbia vs. Ontario, Royal Athletic Park.

HOCKEY

8 p.m. — South Vancouver Island Junior "B" League, Kerry Park Islanders vs. Lake Cowichan Bairds, Mill Bay Arena.

8:30 p.m. — Western Canada League, New Westminster Bruins vs. Victoria Cougars, Memorial Arena.

8:30 p.m. — South Island Big Six League; Lake Cowichan Lakers vs. Juan de Fuca Merchants, Lake Cowichan Arena; Chemainus Blues vs. Victoria Athletics, Fuller Lake Arena.

UVic wins twice in field hockey

EDMONTON — Mary Cavin scored three goals Friday to help University of Victoria Vikettes post two victories in the opening rounds of the Canada West Universities Athletic Association women's field hockey championship.

Miss Cavin scored two goals in a 4-2 win over University of Saskatchewan and her first-half goal in an afternoon game stood up for a 1-0 victory over University of Alberta.

Lynn Derry and Jan Crook were the other UVic scorers in the first game, which was tied 2-2 at the half.

In other action, University of B.C. topped University of Calgary 3-1 and played to a 1-1 tie with Alberta while Saskatchewan posted a 2-0 win over Calgary.

In today's play, the defending-champion Vikettes meet Calgary this morning and face the strong UBC side this afternoon in the wrapup of the round-robin tournament.

Hockey scores

B.C. Junior
Maple Ridge 7, Nanaimo 3

ALBERTA JUNIOR
Fort Saskatchewan 5, Calgary 3.

SASKATCHEWON JUNIOR
Prince Albert 8, Humboldt 1.
Battleford 6, Swift Current 1.
Moose Jaw 5, Melville 2.

American
New Haven 7, Springfield 4
Rochester 5, Nova Scotia 1
Rhode Island 4, Hershey 2

Quebec major junior
Chicoutimi 5, Hull 3
Quebec 7, Sorel 3
Montreal 4, Shawinigan 2
Sherbrooke 5, Cornwall 2

International
Toledo 5, Flint 3

Southern
Richmond 5, Winston-Salem 3
Baltimore 4, Charlotte 3

North American
Philadelphia 4, Maine 2

Central
Salt Lake City 9, Oklahoma City 5

Vikings record rugby surprise

EDMONTON — University of Victoria Vikings scored a major upset at the Canada West Intercollegiate rugby championships Friday, knocking off perennially-strong University of B.C. Thunderbirds 10-0 in the opening round.

Bevan Grant opened the scoring with a first-half try, converted by Reg Moore, and Gary Grant accounted for the other points with a try following the interval.

Vikings will meet University of Alberta this afternoon while UBC, the defending champions, play University of Calgary. Vikings meet Calgary and UBC plays Alberta on Sunday to complete the round-robin event.

BANQUETS
• Wedding Receptions
• Dances—Parties
• Trade Shows
PLAYLAND CLUB
4240 Glanford Ave.
10-1 479-7188

PS
Don't forget about your garden this winter. Remember greenhouse panels, planters, zipper top bags, and flower pots. For sale at ...
The PLASTIC SHOP
2105 Douglas Street 386-1477

Casual MINI HOMES

DON'T PAY TOO MUCH!!
ONLY $12,495
Buys you a brand "NEW 1977" 18' Casual Mini-Home, self-contained
STANDARD FEATURES— A gas stingy 6-cyl. Ford automatic, power-steering, power brakes, also 3-way fridge, furnace, hot water and shower, 25-gal. water tank and holding tank.
IMPALA CAMPING WORLD
D-15802
TEST DRIVE ONE TODAY
ONLY $12,495
10077 GALARAN RD. (ON PAT BAY HWY.)
SIDNEY, B.C. 656-5504

WHOLESALE PRICES
1975 CAMARO (2 only)
1975 FLEET SALE
ONLY $4195

Budget®
386-7715 rent a car
3657 Harriet Road
10-22

MR. DETAIL
"CLEANS VINYL ROOFS"
1407 BROAD
383-6331
10-6

BUYER PROTECTION PLAN II IS HERE, AND I'VE GOT IT!
GET THE 2 YEAR 24000 MILE ENGINE AND DRIVE TRAIN WARRANTY ON ALL NEW '76 AMC CARS NOW AT YEAR END PRICES.
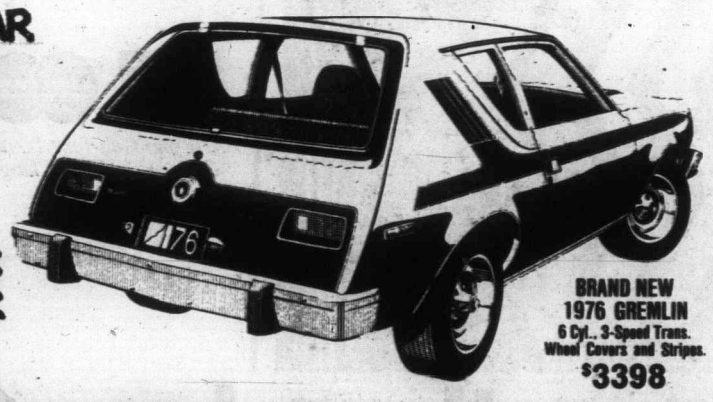
BRAND NEW 1976 GREMLIN
6 Cyl., 3-Speed Trans. Wheel Covers and Stripes.
$3398
And we're Proud of it! Because the AMC BUYER PROTECTION PLAN II is considered the best Guarantee in the Auto Industry!
COME ON OUT TO AMC COUNTRY WHERE THE 'GOOD GUYS' ARE CLEARING ALL NEW AND DEMONSTRATOR AMC CARS ...
• PACERS • GREMLINS
• HORNETS • MATADORS
All Covered By Buyer Protection Plan II.
10-16
REG. MIDGLEY
AMC DEALER
MOTORS LTD.
736 CLOVERDALE
Dealer Licence DL 00247A
385-8756

Sunflightacular
C-FAX 1070/LISTEN!

The Daily Colonist.
Section 2 Saturday, October 23, 1976 ★★★ Page 19

Test Drive
A 1977
FORD TRUCK
NOW!
peter pollen ford

L.I.P. boost for Island area

A new batch of 43 Local Initiatives Program grants for the federal constituency of Comox-Alberni worth a total of $1,289,143 were announced Friday by Manpower Minister Bud Cullen.

This brings to $1,348,691 the amount allocated to the riding, held by Liberal MP Hugh Anderson.

John Walker, senior manager for North Vancouver Island, said the latest allocation would fund some 287 jobs and create 7,628 weeks of employment.

One of the most important projects involves the construction of a traditional West Coast Indian longhouse in Port Alberni at a cost of $61,200.

Sponsored by the Sheshaht band, the project will recruit 12 workers to build the longhouse as well as to improve thelocal gymnasium and expand the services of an alternative school and a daycare centre.

A grant of $40,800 to the village of Ucluelet will enable it to employ eight people to do construction work and improve recreation facilities and the community's water supply.

At Bowser, a combined baseball and soccer field will be created on leased land with a $38,080 grant. Eight workers will be employed on the job.

Along with two early-start projects already announced, the constituency will benefit from the creation of a total of 301 jobs involving some 7,980 weeks of employment.

L.I.P. is a federal program to alleviate high seasonal unemployment by enabling individuals and groups to implement innovative projects which will create jobs and benefit their communities.

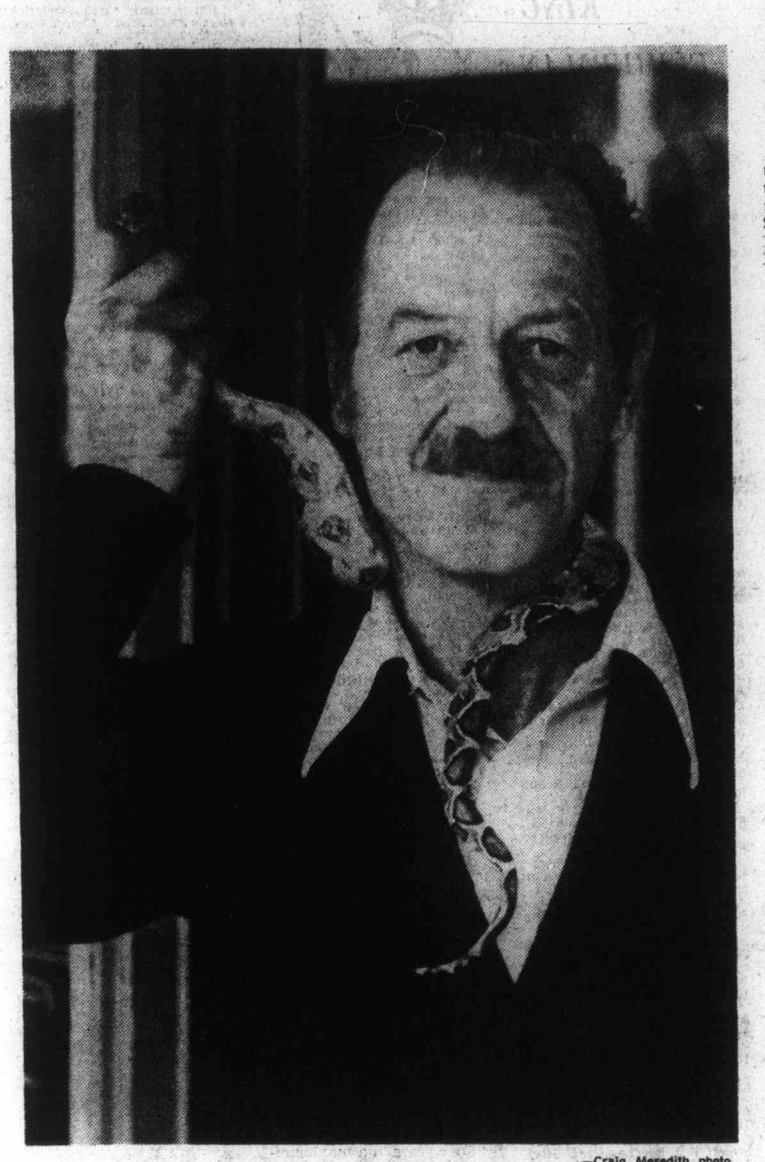

—Craig Meredith photo

Slippery customer

Local petshop owner Doug Barker shows a three-foot boa constrictor found by Mrs. Lynn Matchison of Ste. 112, 3420 Auchinachie, Duncan, in her laundry hamper. A police spokesman said they have established that a previous tenant lost his pet boa before he moved out two months ago. Barker is looking after reptile until owner is traced.

Three-way race possible

Nanaimo mayoralty fight

By FRED CURRIE
Colonist Correspondent

NANAIMO — At least a two-way fight for mayor of this city was assured Friday with the announcement that justice council chairman Pat Barron would be in the race.

Incumbent Frank Ney had earlier said he will seek at least one more term as the city's chief magistrate before retiring from civic politics. He has been mayor of the city for the past eight years.

In making his announcement Friday, Barron said he felt it was "unhealthy" for city council members to be returned to office by acclamation. He said that the democratic system is put to better advantage when incumbents do not "slide back into office."

He also said that he is unhappy with the way the city has been run for the past eight years, and said that he would provide full time to the position.

"I won't have to vacate the mayor's chair when questions of property and development are discussed," he added, in reference to Ney's practice of ensuring that there is no possibility of a conflict of interest. Ney is president of a major land development firm on Vancouver Island. It has been his practice since taking office of leaving the council chamber when such questions are under discussion.

Barron also said that he feels that in the past, council has made decisions in favor of many special interest groups and he promised this practice would cease and be replaced with decisions "for the good of all our people."

There is the possibility of a third person entering the mayoralty race this year, but nothing official has been released yet.

At least one other set of nomination papers has been taken out at city hall for the mayor's race but no information was immediately available on who the papers were for.

The aldermanic race here will have an expected 15 hopefuls trying for the eight council seats.

All eight incumbents will be running again in their respective wards and three others have announced their intentions to date.

The incumbents include Mrs. G. L. Hal, Ken Medland and Gino Sedola from city centre, Ted Kelly in Wellington, Jim Moffat in Northfield, Ray Brookbank of Departure Bay, Alex Virostko of Harewood and Alex Ferguson.

Others filing papers to date include Alf Flett and Mrs. Ada Howden in Wellington and Nelson Allen in Northfield.

At least three other sets of nomination papers are in the hands of candidates but had not been returned to city hall by Friday afternoon.

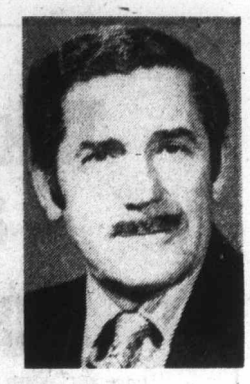

Ney
. . . faces opposition

Nominations close at noon Monday.

Slightly more than 21,500 persons are eligible to vote in the civic elections this year.

Two-home bylaw considered for Gabriola

Gabriola's zoning bylaw may be amended to allow more dwellings on large parcels, as a result of a problem involving a mobile home which the property owner wishes to use as a guest cottage and storage shed.

Gabriola director Joyce Lockwood has been attempting to find a way in which a Gabriola resident could keep the mobile home on her property and still conform to the zoning bylaw.

Because the bylaw defines a mobile home on the basis of the manufacturer's intended use, rather than the actual use, and the bylaw clearly prohibits more than one home or dwelling on a parcel, amendment to the bylaw is the only possible course of action, said planning director Gordon Summers.

The planning department will work on an amendment to the by-law which will allow two dwellings on parcels of more than five acres. The resident in question owns over seven acres of land.

—Harry Harris photo

CPAC slate Masters, left, von Fuchs and Christensen

Group announces slate for Courtenay council

COURTENAY — For the first time in the history of this city, an organized slate of candidates is seeking election. The Community Planning Action Committee (CPAC) at a recent general membership meeting selected three candidates to contest the November aldermanic race.

Heading the slate is well-known conservationist and legal secretary, Ruth Masters. Her running mates are Richard von Fuchs, ferry worker and NDP activist and Penny Christensen, mother and office worker.

CPAC's campaign is to be issued oriented, not based on personalities. The platform will have four main planks: Traffic improvement; protection of the Courtenay River estuary; putting a stop to 'developer rip-offs'; and revitalizing the downtown business area.

In an interview, chairperson, Fran Johnson justified supporting candidates. "If you want your planning ideas put into effect, you have to elect people with similar ideas," she explained.

A CPAC committee will seek an explanation from the regional board about the presence of surveyors in the Seal Bay Nature Park, and a letter of protest will go to B.C. Hydro opposing use of 2,4,5-T herbicide in the area.

Fulton

Zoning decision reserved

B.C. Supreme Court Justice Davie Fulton reserved decision Friday in a chambers application to have Cobble Hill's zoning bylaw quashed.

T. M. Singh of Duncan argued the case for Cobble Hill businessman Fred Little and a group of ratepayers, residents and electors of electoral area "C" of Cowichan Valley Regional District, on the basis that the bylaw contains no commercial zoning.

Lawrence Fast represented the regional district. The decision is expected to be handed down in a few weeks.

Parking lots spread at Pacific Rim park

The Long Beach traffic ban has prompted a road and parking lot expansion program at Pacific Rim National Park.

Parks Canada has let a $72,000 contract to Waywind Industries Ltd. of Delta for upgrading and expanding the road to Combers beach and the parking lots at Combers beach and the day use area at Wickaninnish beach.

Park superintendent Frank Camp said closing park beaches to vehicles has put a strain on parking areas near the beaches.

He also said day use facilities will be developed at Combers beach before next year's visitor season and that the parking lot and road work in the area will give people easier access to the new facilities.

No liquor polling day

Liquor stores will be closed on Nov. 20, when municipal elections are held, the Liquor Administration Board said Friday.

Licensed premises will be closed during voting hours, from 8 a.m. to 8 p.m., but can re-open after the polls close.

Approved speech was replaced

'Greed' remark angers transport union locals

By DON COLLINS
Colonist Reporter

The surprise punch that a Canadian union leader saved for his "last hurrah" is still sending shock waves through the membership.

It all started when Donald Secord, retiring president of the Canadian Brotherhood of Railway, Transport and General Workers attacked union "greed" in his final report to a recent CBRT and GW convention at Montreal.

That much was published. What wasn't generally known, a B.C. union source said Friday, was that Secord had submitted one report for approval, then bombarded the convention with another one that was entirely different.

"An outgoing report like that is approved in advance, but in this case he apparently had another one up his sleeve," said the source.

The same charge hasn't been made by Victoria members of the union, but they are upset with what Secord had to say. In a prepared statement Friday Victoria Local 234 of the CBRT and GW said it was "completely opposed" to some of Secord's sentiments.

"His statements about the 'growing greed of union members' and 'the pandering of such greed by so much of union leadership' in order to be re-elected are, to say the least, difficult to interpret," said the statement, signed by Local 234 president J. A. Craig.

The statement asks why Secord didn't express these feelings earlier, particularly in his position as vice-president at large of the Canadian Labor Congress.

"Could it be that Mr. Secord would have endangered his own chances of being re-elected?"

The Victoria local says it finds it surprising that Secord should direct such criticism at a membership which kept him in office for a long time, "paid him well" and provided him with a pension plan "comparable to what two-thirds of the working membership in this brotherhood earn yearly."

"His opinions sound similar to those one would expect to be made by the chairman of the chamber of commerce."

One CBRT and GW official said in an interview: "It's really sad to see someone who has served the trade union movement for 35 or 40 years go out this way. He should have gone out in a blaze of glory. Instead he looks stupid."

More News of Island Page 11

Man back in custody

NANAIMO — A man charged with impaired driving has been returned to police cells here after he apparently misinterpreted police actions Wednesday night.

Danny Addison Clements was remanded in custody on the charge but became sick in police cells Wednesday night. He was transported to Nanaimo hospital for treatment.

When the hospital was finished with him, he left and when police inquired later about his condition, they were told what had happened.

Clements was picked up a short time later by police in West Vancouver, returned to Nanaimo and again lodged in cells.

Douglas forecasts NDP victory

Pledging his support to all candidates who run for nomination as NDP candidate in the new federal riding of Nanaimo-Alberni, retiring New Democratic Party MP Tommy Douglas said the Canadian electorate is "going to come in out of the cold" in the next federal election.

Douglas was speaking to the inaugural convention of the NDP association for the new riding.

Noting that the Canadian electorate tends to vote against, rather than for, governments, Douglas compared the situation with that of an old hen standing outside in freezing weather.

"One foot gets chilled, so she tucks it into her feathers. But then the other foot gets cold, so she stands on he warm one and tucks the cold foot in. For 100 years the Canadian people have been hopping from the Liberal foot to the Conservative foot, without ever deciding that the solution to the problem is to come in from the cold and stand on two feet."

"Canadians have to ask themselves what kind of government they really want, what kind of society they want to raise their children in. It's time they stopped trooping to the polls to oust one old-line party in favor of the other old-line party, because these parties have never put before them a concrete program of any kind."

Douglas said he is frequently asked why people should vote for the NDP when they don't think the NDP candidate will win. Quoting Angus McInnis, he said "It is better to vote for what you want, and not get it, than to vote for what you don't want and know full well that you're going to get it."

History has shown the NDP to be right on many occasions when it stood up against short-term public sentiment and the policy of government, said Douglas.

"People laughed at our protests agains Canadian collaboration with the U.S. in Vietnam in the 60s. Now how many people can you find who are proud of our role there?"

"When the War Measures Act stripped away every last vestige of civil liberties, only 16 MPs, NDP members, stood up in the House and voted against it. How many people support that policy now?"

When Trudeau said during his election campaign that wage and price controls could not control prices, profits and dividends, but "only your wages," and then went on to implement that very policy, only the NDP voted against the policy in the House, said Douglas.

The government has hurt the average taxpayer in the country by giving large corporations tax breaks, and these have ended up in corporation pockets, rather than resulting more jobs, Douglas charged.

"In 1951-52, personal income taxes constituted 46 per cent of the national budget. Now 70 per cent of the government's revenue comes out of the pockets of individual taxpayers."

Douglas said he would not support any particular candidate in the new riding, but would support all candidates for the NDP nomination.

He also cautioned party members about selecting a candidate for the riding too early.

Noting that Liberals in the riding plan to select their candidate shortly, Douglas said "it serves (Alberni-Comox M.P. Hugh) Anderson's interest to hold nominating convention quickly, before people in other parts of the riding have a chance to get their wits about them and field opposing candidates."

"Take your candidates around the riding and make sure that everyone knows who they are, before you nominate one to run in the riding," said Douglas. "In an established riding this isn't so important, because everyone knows everyone else, but in a new riding it is essential."

Ferry break for foot passengers

Foot passengers can expect a break on B.C. Ferries rates wthin the next few months, according to Transport Minister Jack Davis.

However, the government is not considering cutting rates for vehicles, the minister said.

Any official announcement would have to come from the new B.C. Ferries Corp., which takes over the fleet Jan. 1; but Davis said the government has already studied the impact of dropping fares for foot passengers in off-peak periods.

The one-way fare now is $4 between both Swartz Bay and Tsawwassen, and Nanaimo and Horseshoe Bay, doubled by the government last June.

Davis said the off-peak periods could include Monday through Thursday during winter and Saturday noon to Sunday noon. Full fares would apply throughout summer and on all holidays and long weekends.

Practical joke backfires in model cannon bang

ASHCROFT, B.C. (CP) — The moral of the story is this: If you must fire off a cannon in a parking lot, don't do it when police are frantically searching a nearby hotel during a bomb scare.

That's what happened to Cache Creek bus driver John Ranta, who found his practical joke backfired with a resounding bang.

He pleaded guilty last week to causing a disturbance by discharging a firearm and was placed on probation for a month on condition he keep the peace and plug the barrel of his miniature cannon.

Ranta faced a further charge of being in possession of an explosive substance but it was dropped by the crown at this community 140 miles northeast of Vancouver.

Cache Creek RCMP Sgt. Jim Aird said Ranta decided to fire his cannon Aug. 9 after a few drinks.

"The trouble was that at the time a whole bunch of police were running around in the Oasis Hotel during a bomb scare," the sergeant said.

The cannon is a miniature modelled after those used on men-of-war in the days of sail, Ranta said in an interview.

He made the cannon when he worked in a foundry during summer holidays while going to university and often discharged it in the past, "on New Year's, Haloween, my birthday — any special occasion."

On the night in question, "It was an unfortunate co-incidence there was a bomb scare at the Oasis."

He hasn't filled the cannon barrel with molten lead as ordered by the court "because the RCMP sent my cannon to Vancouver for ballistics tests and I haven't got it back."

Canada loses U.S. visitors

OTTAWA (CP) — The number of U.S. visitors travelling in Canada in the first eight months of 1976 fell by 8.1 per cent from the 1975 period, Statistics Canada reported Wednesday. The drop has been attributed largely to U.S. bicentennial celebrations. To the end of August, 23.9 million U.S. travellers had visited Canada compared with 26 million in the first eight months in 1975.

—AP

Margaret examines arrangement by ikebana teacher

Customs increased

OTTAWA (CP) — Revenue Minister Monique Begin told the Commons that extra customs officers have been hired on both sides of the border at Douglas, B.C., to cope with the surge of British Columbia residents going to the United States to shop.

Bill Clarke (PC—Vancouver Quadra) had asked if she would immediately investigate "gross understaffing which has left over half the gates unmanned, at peak traffic periods"

fine furniture · paintings · prints
THE ISLAND GALLERY
2188 Oak Bay Avenue Tues - Sat.

ann landers

Dear Ann Landers: I have a problem I don't know how to deal with. It seems every time I'm with my No. 1 boyfriend I get injured. I mean physically. It's never anything serious but bad enough so I'm concerned.

So far I've been hit in the head with a frisbee (twice), had a car trunk slammed on my shoulder, been burned by his cigarette, and knocked out of a swinging hammock. I can't count the number of times I've been clipped by an elbow or stepped on.

My guy enjoys a few beers but he never seems to be drunk or out of control. Somehow I feel his beer drinking might have something to do with these accidents. What do you think, Ann? — **Ouching But Not Grouching**

Dear Ouch: Freud says, "There are no accidents." Take it from there.

Dear Ann Landers: Please do me a great big favour and reprint the article Is It Love or Infatuation? I need it NOW! You guessed it. I am — Testing

Dear T.: Happy to oblige.

Infatuation leaps into bloom. Love usually takes root and grows one day at a time. Infatuation is accompanied by a sense of uncertainty. You are stimulated and thrilled but not really happy. You are miserable when he is absent. You can't wait until you see him again.

Love begins with a feeling of security. You are warm with a sense of his nearness, even when he is away. Miles do not separate you. You want him near. But near or far, you know he's yours and you can wait.

Infatuation says, "We must get married right away. I can't risk losing him." Love says, "Don't rush into anything. You are sure of one another. You can plan your future wth confidence."

Infatuation has an element of sexual excitement. If you are honest, you will discover it is difficult to enjoy one another unless you know it will end in intimacy. Love is the maturation of friendship. You must be friends before you can be lovers.

Infatuation lacks confidence. When he's away, you wonder if he's with another girl. Sometimes you even check. Love means trust. You may fall into infatuation, but you never fall in love. Infatuation might lead you to do things for which you might be sorry, but love never will.

Love lifts you up. It makes you look up. It makes you think up. It makes you a better person than you were before.

CONFIDENTIAL to How Good Is YOUR Memory?: Fairly good on some things. I can recall when I bought $10 worth of groceries and had to hold the sack at the bottom. My advice is shop the ads, clip the coupons, avoid prepared foods., The "convenience" is costly. Also buy fruits and vegetables in season and can what you can and what you can't can, freeze.

Japan treats Margaret to private flower class

TOKYO (CP) — Margaret Trudeau showed considerable interest Thursday in ikebana, the traditional Japanese art of flower arrangement.

While Prime Minister Trudeau was discussing trade relations with Japanese Premier Takeo Miki, Margaret watched attentively as an ikebana demonstration was conducted for her at the Akasaka Palace — the state guest house where the Trudeaus were staying during their six-day visit to Japan.

Margaret was accompanied by Mrs. Yasuhiko Nara, wife of the Japanese ambassador to Canada, and Mrs. Bruce Rankin, wife of the Canadian ambassador in Tokyo.

Rich man, poor man all in one morning

NEW YORK (AP) — Park Avenue doorman Ed Lennon had gotten off the subway at East 59th Street in mid-Manhattan as he does daily on his way to work. But Tuesday he noticed a small blue leather brief case on the station floor.

He unzipped it to find the owner's name and a cheque for $4,189,769.95 from an import-export house, the Marubeni America Corp., payable to the Louis Dreyfus Corp., a Manhattan brokerage firm.

Things were hectic at the Dreyfus Corp. The messenger who had been carrying the case discovered his loss and reported it to the company which issued a stop payment on the cheque.

"The poor guy was beside himself," said Ralph Toto, mail room supervisor for the company.

Lennon returned the cheque and everyone was happy.

There was no mention of a reward.

Bulletin Board

A flea market will be held in the Fellowship Hall, 932 Balmoral, at 10 a.m. today. Pocket books and plants will be featured.

BAZAAR

The Canadian Mental Health Association's Victoria branch will hold its annual bazaar today from 1 to 4 p.m. in Christ Church Cathedral Memorial Hall, Vancouver Street.

FILMS

China Today films will be shown at 2 p.m. Sunday in the Chinese-Canadian Friendship Hall, 535 Fisgard. The films are in color with English narration.

BRITISH ISRAEL

Dorothy Abraham will speak on The Holy People at a meeting at 3 p.m. Sunday in the Dominion Hotel, Yates Street, under auspices of the British Israel World Federation.

MOVIE CLUB

The Victoria Amateur Movie Club will meet at 8 p.m. Monday in Room 112, Provincial Museum. Visitors welcome.

AUXILIARY

The Women's Auxiliary to Victoria branch of the Navy League of Canada will hold its monthly meeting at 8 p.m. Monday in Rainbow Barracks, Macaulay Point. All mothers of Rainbow Sea Cadets and Navy League Cadets invited.

HANDWEAVERS

The Victoria Handweavers and Spinners Guild will lhold its October meeting at 7:30 p.m. Tuesday in St. John Ambulanace hall, 941 Pandora. Guest speakers will be American tapestry artists Hal Painter and Jim Brown who are touring the North American Continent as part of U.S. bicentennial celebrations.

RUMMAGE SALE

St. Matthias' Ladies Evening Guild is holding a rummage sale at 7 p.m. Tuesday in the parish hall, 600 Richmond.

MEETING

The Canadian Pacific Retired Employees Association will meet at 2 p.m. Tuesday in the Empress hotel.

SPEAKER

David Price, superintendent of passenger services, B.C. Steamship Co., will speak on the Flying Princess jetfoil at a meeting of the Victoria Electric Club at noon Tuesday at the Crest Motel.

CLEARANCE SALE
Tiny Tots
733 JOHNSON ST.
75% OFF ALL STOCK
Infants to 6X
FRIDAY, SATURDAY & MONDAY
OCTOBER 22, 23 & 25

SALE
25% OFF
All Woven Wicker
MEDICINE CABINETS
Reg. 74.95
SALE 56.21
Basket and Hamper Sale Continues
THE WATER CLOSET
1640 Oak Bay Avenue
Between Richmond and Fort
595-1123
Look for the Red Awnings
Exclusive Distributor for World Mosaic Ltd.

PROTEIN PERMS
Some hair needs a special care in perming — Fine Hair, Tinted Hair, Bleached Hair, for example — plus experienced operators. Also our new perms are correct PH values to protect your hair. All at budget prices.
Phone 383-6015
Working Proprietor, Len Andrews of London, England
ANNAS TAYLOR BEAUTY SALON
1004 BROAD STREET (By Eaton's Car Park)
8-7

Montague BRIDGMAN Ltd.
China Crystal Gifts
811 GOVERNMENT ST. 383-0821

ego interiors
1028 FORT ST.
(NEAR COOK)
WHEN WERE YOU IN LAST?
9-17

The Kitchen Shop
Designers and Importers
3630 Cadboro Bay Rd. 477-2233
SMALL FRY ORIGINALS
Design your own dinner plate (allow 4-6 weeks for return of plate) ..... a kit $4.95
Makes an excellent and unusual gift
HANG-IT-ALL
Frame kits .... each $3.95
PORTABLE KILN-DRIED HEMLOCK 16" WIDE SLATTED SHELVES
Oiled finish .. from $39.00
DOVESTONE
20 piece dinnerware $29.00
The Kitchen Shop is now open until 8 p.m. Friday
10-20

LOOK ELEGANT AFTER FIVE...
Enjoy the glitter and the a la mour of these magnificent sandals in gold or silver kid . . . just two from a group of after five sandals of timeless elegance . . . nothing extreme . . . just done in good taste with fashion flair.

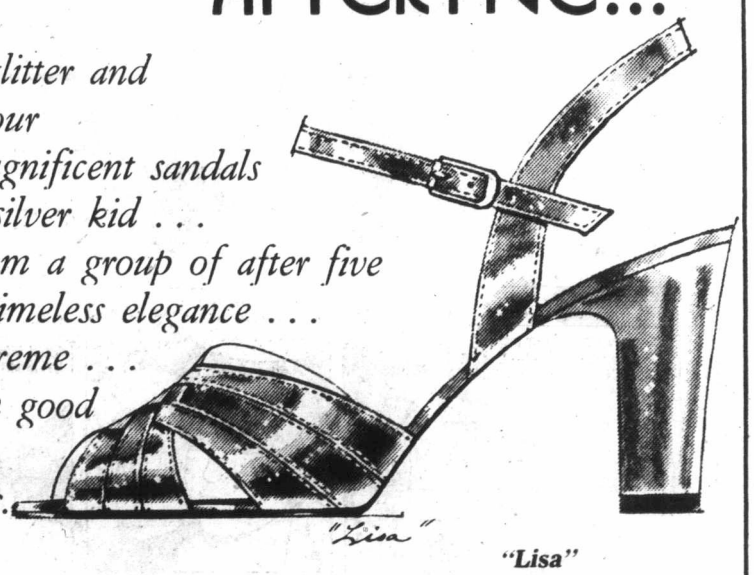

"Lisa"
by Jocelli
gold kid
silver kid
39.95

Ingledew's
for the great names in fashion
OUR MAIN STORE — 577 GRANVILLE
also at • Oakridge • Park Royal • Pacific Centre • Brentwood • Victoria

See our magnificent collection of evening bags as well
representative collection in all our stores

"Adrian"
by Charles Patou
gold kid
silver kid
39.95
10-22

ADMIRAL
MICRO RANGE COOKING DEMONSTRATION
SAT. 11 a.m. to 5 p.m.
with
RUTH JOHANSEN

CHECK THESE ADMIRAL FEATURES
• Variable Defrost! • Variable Cooking Power! • A 42-Minute Precision Timer! • Push-to-Start Button! • Magic Wand Beam Stirrer! • Big 1.2 cu. ft. Oven Capacity • Microrange Cookbook!
CHECK THIS ADMIRAL PRICE ..... ONLY 589.95
(BROWNING DISH INCLUDED WITH EVERY OVEN, VALUE $29.95)

ACTIVE FURNITURE AND APPLIANCE DISTRIBUTORS
566 DAVID ST. PHONE 382-8274
GEO. ROMANOW WALT GRENKE
Open Mon. to Fri. 9 a.m. to 5 p.m.
"YOU'LL LIKE THE MONEY YOU SAVE" —10-22

Let us show you how to save 50%-75% of the electricity you normally use in cooking . . .
with the Radarange MICROWAVE OVEN
made only by Amana
Model RR-4D

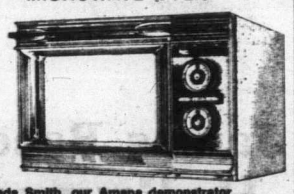

Linda Smith, our Amana demonstrator will give a live cooking demonstration in our store
FRIDAY NIGHT 6 to 9
SATURDAY 10 a.m. to 4 p.m.
McDONALD SUPPLY LTD
VICTORIA'S CARPET & APPLIANCE CENTRE
GOOD DEAL COUNTY
370 GORGE RD. (EAST) 386-6745
8-27 MON. to SAT. 8:30 to 5:30, FRIDAY 8:30 to 9 p.m.

Socreds wary of new property tax

By JIM HUME
Colonist Reporter

VANCOUVER — The NDP dream of equalizing all property assessments in B.C. at 100 per cent of market value remains a nightmare in the Social Credit closet.

At present assessments are based on 50 per cent of market value or less, a fact of life which keeps most municipalities close to the poor-house line while delighting the individual property owner.

In 1974 the NDP introduced legislation creating the B.C. Assessment Authority and gave it a year-end deadline to bring the assessment rolls up to date at the 100-per-cent level.

That task proved impossible and then-premier David Barrett finally agreed the deadline couldn't be met because of what was termed at the time "incredible complications."

But he did strike a special all-party committee to travel the province to study assessment and property taxation problems and to make recommendations to the government.

That was the committee which flushed Mason Gaffney and his "think tank" into the open and got the eminent taxation expert into his first public trouble. Gaffney, to back his property taxation views, introduced a stream of U.S. experts to the committee to the chagrin of most members and the open anger of some who demanded they hear Canadian experts.

Time went by, an election was called, the NDP was defeated and the Social Credit party put in power. The study on taxation and assessment continued with an August, 1976, deadline for the final report to be in the hands of cabinet.

The deadline was met, the strong recommendations filed — and the cabinet has been in trauma ever since.

Municipal Affairs Minister Hugh Curtis says the report deals with an extremely-complicated topic and is still under study. And anyway, he adds, the original report was commissioned by the provincial secretary and is properly under that department's jurisdiction.

Provincial Secretary Grace McCarthy admits the report went to the cabinet "recently" and is still under study and that "it will be made public in due course."

Premier Bennett agrees that the cabinet has discussed the report but says a reporter is "fishing" when he asks what cabinet response was. When it is suggested that the majority of the cabinet was in favor of open publication and implementation of the recommendations of the 100-per-cent market value assessment proposals, he flashes a smile and walks away.

Curtis says the 100-per-cent assessment issue is "extremely complicated, the entire matter far too important for a decision to be taken quickly." That's his public view. The Colonist has learned from other sources that he's privately in favor of the 100-per-cent assessment and would like to see it implemented quickly.

The Colonist has also learned that Highways Minister Alex Fraser, a former president of the Union of B.C. Municipalities, doesn't like the 100-per-cent assessment formula. He thinks it would cost votes in the next election.

In the meantime the assessment authority has completed its work on bringing assessment rolls throughout the province up to the 100-per-cent of markt value level. But it can't implement the new rolls until the government gives it the go-ahead.

For this month the authority had more than a million new assessment documents ready to go to every property owner in the province. They remain in the computer pending a decision from the cabinet.

Only one thing is certain: Everyone who has studied the problem agrees that the 100-per-cent mark is the only fair way to go. But no one is brave enough to take the plunge.

"The decision will come," says Bennett with his favorite phrase "in due course."

juan de fuca arena
october 28
7:30 pm

COLWOOD
LANGFORD
METCHOSIN

COASTAL PLANNING WORKSHOP

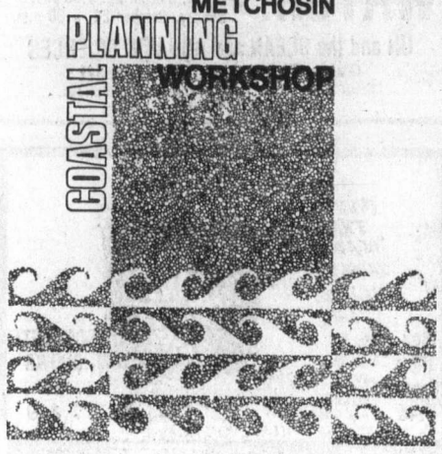

slide presentation by shore resource consultant W. BAUER p.e. and T. BURNS consulting biologist, pertaining to COASTAL MANAGEMENT in western community and metchosin e.a.'s

sponsored by the CAPITAL REGIONAL DISTRICT planning department

Slip with gun kills stepson, 6

CHICAGO (UPI) — James Franklin said he bought a .44-calibre German Luger for $100 because of the growing crime rate in his neighborhoo.

Instead, the gun killed Franklin's six-year-old stepson Anthony.

Police homicide investigator John Whalen called it "another senseless tragedy involving a handgun."

Police said Franlin, 38, accidentally shot the boy to death Thursday while he was displaying the gun he bought a few hours earlier. The bullet struck Anthony in the neck and he died in surgery an hour later.

Franklin was showing the new gun to his friends when the child became curious over all the excitement in the living room of their apartment. He moved in for a closer look.

The stepfather cautioned the boy to "get away" and he pushed him. Anthony slipped to his knees but stayed close.

Franklin removed the six bullets while his friends passed the weapon around. He then pulled back the hammer to a half-cocked position, disengaging the cylinder for reloading. Carefully he put the bullets back in.

As he eased the hammer back into place, his hand slipped and the gun fired.

The bullet pierced the right side of Anthony's neck.

Police said the distraught Franklin pointed the gun at his own temple. His wife ran from a bedroom and knocked it away.

"The gun did it, not you," friends quoted Mrs. Franklin. "Just get rid of the gun.

Franklin ran out the back door of the apartment and threw it in the alley.

An hour later, police said, the gun was gone.

Diplomats leave before expulsion

STOCKHOLM (UPI) — Sweden announced Friday that five North Korean diplomats, including Ambassador Kil Yae Gyong, have left the country to avoid expulsion for drug smuggling and black market dealings in a scandal that has now swept all four Nordic countries.

"It must be regarded as shocking that officials at an embassy in Stockholm so gravely have abused their diplomatic immunity as has occurred in this case," Foreign Minister Karin Soeder said.

Soeder said the North Koreans had sold large amounts of alcohol and tobacco on the black market and transported narcotics through Swedish territory.

"It is unbelievable that official representatives for a country with which we have normal diplomatic ties have been able to conduct such clearly criminal activities," she said.

The Swedish foreign ministry said Kil flew home Thursday, two embassy officials left Friday and the other two departed "earlier" in the face of warnings they would be ordered out because of "suspicions of illegal activity."

Since Oct. 15, all four Nordic countries—Sweden, Denmark, Norway and Finland—have expelled a total of 17 North Korean diplomats.

There has been speculation they were trying to raise foreign currency to pay for Pyongyang's extensive propaganda efforts and other expenses.

The North Koreans in all four capitals denied any wrongdoing. A Stockholm Embassy official called the charges "impossible."

Endorsement not ours, says ICBC

VANCOUVER (CP) — The Insurance Corp. of British Columbia wants to make sure the public is aware that it does not certify or recommend any particular auto repair shops in the province.

In a statement released Wednesday, ICBC reports some repair facilities are using words such as certified, authorized or approved in their advertising signs.

"The corporation would like to emphasize that it has not to this date given such a designation to any company in the business of repairing vehicles," ICBC says.

John and Hilda Decker
invite you to
DECKER'S GREENHOUSES
2036 BAZAN BAY RD.
We have a nice selection of Evergreens and some Flowering Shrubs. Also a nice selection of foliage and flowering types of House Plants at reasonable prices.

AZALEAS 2' high 3.00 3' high 3.50
RHODODENDRONS 3' high 3.50 4' high 5.00
Very Well Budded RHODODENDRONS in pinks and reds. 30"-34" high, strong plants ..... 7.50 ea.
HEATHER in gallon pots, nice plants ..... 1.50 ea.
PYRAMIDALIS nice trees 3' trees 4.50 4' trees 5.50
8" baskets Swedish Ivy ..... $5 each
8" baskets or pots — Ferns ..... $6 each
4" pots — Forsythia and Hydrangeas ..... 75¢ each

DECKER'S GREENHOUSE
2036 BAZAN BAY RD.
At Mainwaring
OPEN 7 DAYS A WEEK
FROM 9 A.M. TO 6 P.M.

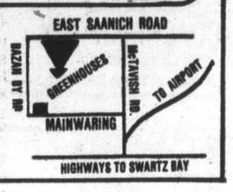

10-22

CORRECTION

2 NANAIMO-VANCOUVER

CLIP AND SAVE

FALL SCHEDULE
WILL REMAIN IN EFFECT UNTIL FURTHER NOTICE

Please ignore the Special Notice of "Interim Fall Schedule" which appeared October 19th in Daily Newspapers, and in Weekly Newspapers the week of October 17th.

Listed below is the corrected schedule:

LV NANAIMO (DEPARTURE BAY)	LV VANCOUVER (HORSESHOE BAY)
6:30 AM	6:30 AM
8:30	7:15
9:30	8:45
11:00	11:00
1:00 PM	1:15 PM
2:00	2:00
4:00	4:00
5:00	5:00
6:00	6:15
8:30	8:00
10:00	10:45

British Columbia Ferries
For information phone
VANCOUVER 669-1211 VICTORIA 386-3431 NANAIMO 753-1261

PS

Save Energy with...

the In-Sider® Storm Window

Keeps heat in...
...in winter
Keeps heat out...
...in summer

- Installs inside
- Do-It-Yourself
- Clear, rigid plastic
- Airtight fit . . . Stop drafts
- Paint trim with latex paint or stain
- Save up to 32% on heating & cooling costs

Buy the "IN-SIDER" at the The PLASTIC SHOP.
Owned and operated by Industrial Plastics...serving Victoria for 30 years.

The PLASTIC SHOP
A world of ingenious and useful items for today and tomorrow.
Victoria: 2105 DOUGLAS STREET – 386-1477
Nanaimo: 460 WALLACE STREET – 753-0114
CHARGE

ENSIGN CHRYSLER PLYMOUTH DODGE TRUCK CENTRE
QUADRA AT CALEDONIA
386-2411
"Ask for Truck Sales"
Dealer Licence No. D495B

USED TRUCKS BIG REDUCTIONS

'73 DODGE ½ TON
Club Cab
Automatic transmission, V8 Engine, power steering, power brakes, radio.
Stock No. 62011
$3997 SALE PRICE
No Down Payment $115 For 48 Months

'75 DODGE ½ TON
Pick-Up
318-1 V8 engine, power brakes, automatic transmission, 6100 lb. G.V.W. Package.
Stock No. 8986.
$4497 SALE PRICE
No Down Payment $131 For 48 Months

'76 DODGE 1 TON
Cab and Chassis
V8 engine, automatic transmission, power steering, power brakes, baby duals.
Stock No. 8980
$5887 SALE PRICE
No Down Payment $170 For 48 Months

10-22

GOOD NEWS! HERE NOW
1977 DODGE TRUCKS

ALL PAYMENTS INCLUDE 7% SALES TAX AND BANK INTEREST AT 13.5% ANNUAL RATE

'76 TRUCKS NEW AND DEMO MUST BE SOLD

'76 DODGE D100 ½ TON
Pick-Up
Slant 6 cylinder motor, 3 speed standard transmission, power steering, rear step bumper.
Stock No. 6190
$4543 SALE PRICE
No Down Payment $132 For 48 Months

'76 DODGE ½ TON
Pick-Up
318-1 V8 Engine, automatic transmission, radio, power brakes, power steering, rear step bumper.
Stock No. 6186
$5156 SALE PRICE
No Down Payment $149 For 48 Months

'76 DODGE ½ TON
Pick-Up
400 V8 engine, automatic transmission, power steering, power brakes, radio, heavy duty trailer tow package.
Stock No. 6043 DEMO
$6597 SALE PRICE
No Down Payments $192 For 48 Months

Induction widens role of pastoral minister

Rev. Robert Vaughan of the Island Pastoral Counselling Service Association has been inducted into the ministry of pastoral counselling and consultation.

The induction took place earlier this month at the office of the counselling service in First United Curch.

The office is in Room 206C at 932 Balmoral and the phone number of the 24-hour answering service is 383-9813.

Island Pastoral Counselling is an interdenominational association of Christians dedicated to the ministry of counsel, comfort and healing.

A consultation and referral service, it is available to pastors and laymen to assist in dealing with personal problems requiring intensive counselling from a Christian perspective.

There is no fee for service because of the commitment of individuals who believe this to be a much-needed ministry of consultation and referral among pastors and churches.

The staff at present is the one person—Vaughan—as pastoral counsellor and consultant. He has had more than 20 years in pastoral ministry, mostly in Western Canadian centres.

He is an accredited minister of The Baptist Union of Western Canada, affiliated with the Baptist Federation of Canada. He has had extensive academic training in counselling and extensive experience in pastoral counselling with special reference to marriage and family concerns.

Rev. Robert Dobson, minister of James Bay United Church and a member of the board of directors of the counselling service, conducted Vaughan's service of induction.

Miss Carol Fairclough, chairman of the board, presented him to Rev. James Statham of Duncan for induction.

She drew attention to his training and qualifications in pastoral ministry and pastoral counselling, his certification through the Association for Clinical Pastoral Education in the U.S. and his experience in counselling families in a parish context.

The prayer of induction was given by Rev. Hugh Hunter, minister of First United. Rev. Dr. A. E. King, president of the Greater Victoria Council of Churches was ill at the time and asked that Hunter welcome Vaughan and the counselling service to the city in a formal way recognizing the fact that this ministry has been offered for the past year.

Rev. Ted Follows, president of the Evangelical Pastors Fellowship of Victoria, brought greetings.

Vaughan

New religion department

CALGARY (CP) — A religious studies department has been formed at the University of Calgary, the head of the department said in a statement.

Dr. H. G. Coward said students can major in religion by taking 21 courses on Eastern and Western faiths.

He said the university recognizes that because religion—like politics, economics, science and art—forms an important part of human experience, it deserves serious academic study.

Workshop offered on church music

Tony Nicholas, choir director of St. Andrew's Roman Catholic Cathedral, has arranged a liturgical workshop to take place at the cathedral Saturday and Sunday, Oct. 30 and 31.

Nicholas said this week the workshop was primarily for Catholic choirs, organists and musical directors of Vancouver Island but members of other churches will be welcome.

His main guest will be Rev. Basil Foote of Westminster Abbey in Mission, who is considered to be a top authority on the adaptation of Gregorian chant to English.

Nicholas said aspects of Vatican II affecting church music will be discussed. He said he felt it would be most useful for people to know "in fact what Vatican II documents really do say."

Workshop sessions will begin at 10 a.m. Oct. 30 and continue until 9 p.m. A rehearsal for choirs participating in 11 a.m. Sunday mass the following day will then be held.

Mass will be celebrated by Bishop Remi De Roo and the workshop will continue Sunday afternoon.

Nicholas has been choir and music director at the cathedral since 1974. A native of London, England, he was educated by the de la Salle Chrisian Brothers there and at London University.

He earned his degree in organ at Trinity College of Music, London, and studied with the late Charles Kennedy-Scott, the great madrigal and choral conductor.

He taught music and languages in England and was involved in church music.

In the last 20 years he has produced a number of musical shows, among them his own based on the legends of King Arthur. He has composed and continues to compose church music. His Mass in C is sung here at the cathedral.

Before coming to Victoria he was supervisor of music for the Regina separate school board and sessional lecturer at the University of Regina.

He now teaches music at Lambrick Park junior-senior high school where he will direct a production of Oliver next May.

At Oak Bay senior high he produced West Side Story, You're A Good Man, Charlie Brown, and The Crucible.

He conducts a madrigal choir at the Victoria Conservatory of Music and has just started a choir at the Lambrick Park school.

Winning ways

Two of the younger members of the St. John's Anglican church choir, George Hamilton and Julian Smith, hold the Lincoln City Challenge trophy, symbolic of the best choral group in Canada. Choir leader Ed Norman (white tie) was presented the trophy by Dr. J. F. K. English Sunday. After winning regional and provincial festivals, a tape of the choir was sent to Sackville, N.B. where the choir earned fist prize, bringing the trophy to Victoria for the first time.

B.C. area Gideons parley on weekend

The annual British Columbia area conference of The Gideons International is being held this weekend at Central Baptist Church.

The conference started Friday night with a message from Guy Olaisola, field representative for Quebec. Gideon vice-president for Canada, Bernie Alm of Willowdale, Ont., was to give the keynote address at 9 a.m. today.

Business sessions will be held at the church this afternoon following a double-decker bus tour of the city for the delegates.

The conference banquet will take place at 6:30 p.m. today in Holyrood House. On Sunday, visiting Gideons will speak at services of several Victoria churches.

Gideons International is an association of Christian business men who have joined together for Christian fellowship and service with the primary aim of winning others to Jesus Christ.

Members believe the Bible to be the inspired Word of God, believe Jesus Christ to be the eternal Son of God, have accepted Him as their own personal Saviour and seek to follow Him in their daily lives.

In their evangelism through personal witness and scripture distribution they serve as an interdenominational, nonsectarian arm of the church.

Guild of Health meets Thursday

The next meeting of the Guild of Health, Victoria branch, will be held in St. John's Anglican Church on Thursday.

At 1:30 p.m. in the chapel there will be a service of intercession with the laying on of hands. The annual meeting and election of officers will follow at 2 p.m. in the lower church hall.

Music, testimonies in three-day rally

Saanich family physician Dr. Doug Roberts will take part in a three-day rally at Queen's Avenue Church, 804 Queens, at 7 p.m. Sunday, Monday and Tuesday.

The rally will feature contemporary Jesus music and guest speakers.

Also involved in the program will be Jim Palossari, executive director of the Upper Room coffee house on Johnson.

Roberts, past president of the Full Gospel Businessmen's Fellowship International, Victoria chapter, is the author of the book, To Adam With Love. He has travelled throughout Canada and the U.S. as a speaker, lecturer and teacher.

The music group Higher Ground, which has been appearing at the Upper Room, will sing and share songs and testimonies of how the Lord delivered them from lives dominated by sex, drugs, revolution and violence.

Palossari, one of the early leaders of the Jesus Movement, has been involved in reaching young people through youth rallies, coffee houses and multi-media productions in Canada, the U.S. and Europe. He lives in Metchosin with his wife and children.

Penal reform topic of talk

A former member of the Canadian Law Reform Commission — Dr .Keith Jobson — will address the fall general meeting of the Greater Victoria Council of Churches in First United Church at 8 p.m. Thursday. Jobson, a member of the faculty of law at the University of Victoria, has chosen penal reform as his subject. Coffee will be served half an hour before the meeting starts.

Virtuoso organist recital Wednesday

The English virtuoso organist, Nicolas Kynaston, will give a recital at 8 p.m. Wednesday in St. John's Anglican Church.

The organist has performed in Victoria on two previous occasions during his frequent North American tours.

Kynaston studied under the great Fernando Germani in Rome and at the Royal College of Music under Ralph Downes.

While still a young student he was appointed organist at the Roman Catholic Cathedral of Westminister in London. After some years in this position and with a number of very well-received recordings behind him, he left the cathedral to pursue a career devoted to recital and recording work. He has since made numerous recordings on leading labels, usually performances of the very difficult repertoire of the Romantic composers.

Perspectives

A little while ago I officiated at a church service that was televised, and a few days later I was able to view the tape of it, all in vivid, living color. That was an instructive, and somewhat humbling, experience.

I appeared a bit fatter than I had been assuming myself to be, especially in the jowls which tended to vibrate slightly when I became excited while preaching. And I caught myself indulging in a few voice flourishes. I don't have a pulpit drone, like the parson in Gray's Elegy who "hums his droning flight", but here and there I put in some curious little precocities, as if this graduate of the high school in North Battleford, Sask., were trying to kid the customers that he had gone to a fancy private school in the sophisticated east.

We ministers tend unwittingly — and sometimes wittingly — to slip into speech habits that seem rather precious and elocutionary. (Bernard Shaw said, "The elocutionary man is the most insufferable of human beings." But, if I may judge from a recording, Shaw himself was inclined to elocutionary preciousness in public speech.) Some of our theological colleges seem to encourage students in certain delicacies of speech. A minister friend of mine, a native of Manitoba and educated there, begins the Lord's Prayer with "Owah Fawthuh".

This tendency toward what perhaps can be called "ecclesiastical gentility" is noticeable in the speech of some Canadian clergy. A man with an ordinary Canadian accent when officiating in church may become a little careless with the terminal "r" and broaden his "a" just ever so little, add a touch of throaty toniness here and there. One of my friends sometimes displays a strange hooting when he reaches the high points in a sermon: I was reminded of him recently when I read a piece of drama criticism by Kenneth Tynan in which he described an English actress as "shaking her voice at the audience like a tiny fist."

Some of us cultivate a vocal daintiness that easily becomes unctuousness. In one of his novels Aldous Huxley has a clergyman whose voice he describes as "like vaseline with a flavor of port wine": that defines unctuousness.

Perhaps most of us clergy are inclined at times to indulge in speech affectations. But, then, so are many politicians and academics and salesmen. Probably this is simply a harmless foible, although some of it may be a matter of overcompensating for professional deficiencies. On the other hand as the English theologian, Daniel Jenkins, pointed out in one of his books, the prevalence of distinctive clerical accents "is an indication that the church is beginning to slow down and stagnate".

Reformed Episcopal
CHURCH OF OUR LORD
Humboldt and Blanshard St. Victoria, B.C.

Bishop Stacey

11:00 A.M.
MORNING PRAYER
Rt. Rev. Gordon R. Stacey D.D., rector
Assistant Rev. Harry Gleeson 383-4164

ANGLICAN RENEWAL CENTRE 310 HENRY ST. VICTORIA, B.C. V9A 3J1 TEL. 382-9031

YOU COULD DISCOVER A NEW WAY OF LIVING THIS WEEK

Hear the Rev. MICHAEL HARPER
at St. Saviour's Church
ANGLICAN RENEWAL CENTRE
Corner of Catherine and Henry Sts.
★ THURSDAY, Oct. 28, 7:30 p.m.
★ FRIDAY, Oct. 29, 7:30 p.m.

Michael Harper is an English parish priest who has been led into a deep experience of The Holy Spirit. Through his work with the Fountain Trust he is assisting Christians of all denominations to understand and experience the life of The Holy Spirit.
Known throughout the world, Michael Harper's own story could inspire you to find a new way of living.

★ ★ ★ ★

A special study session on HEALING will be held on FRIDAY, Oct. 29 at 2:30 p.m. by Mrs. Jeanne Harper at St. Saviour's Church.

All Welcome to All Services

CITY AND DISTRICT CHURCHES

GOSPEL CHAPELS

OAKLANDS CHAPEL
Fernwood and Cedar Hill Road
SUNDAY
9:30 a.m.—Breaking of Bread
11:15 a.m.—Family Bible Hour
Sunday School
Speaker: Dr. D. Gaunt
7 P.M. Evening Service
Speaker: Dr. R. Rae
WED. 9:45 A.M.
Ladies Coffee Hour
Speaker: Miss Barbara Munday
Thurs. and Fri. 8 P.M.
Ministry Meeting
Speaker: Mr. Alan Nute
For information and counselling
Mon. to Fri. Office Hours
10 A.M. to 12
595-1411

VICTORIA GOSPEL CHAPEL
935 Pandora Avenue
SUNDAY
9:30 a.m.—Breaking of Bread
11:15 a.m.—Sunday School, Bible Class and Family Bible Hour
Speaker: Mr. Peter Anderssen
7 p.m.—Evening Service
Speaker-
Mr. Alan Nute
8 P.M. Wednesday
Prayer and Bible Study

ASSOCIATED GOSPEL CHURCHES

GOSWORTH ROAD
Community Church
2845 Gosworth Road
Rev. C. R. McKnight 386-9793
9:45—Sunday School
11:00—Worship Service
7:00 p.m.—Evening Meeting
Tues., 7:30—Bible Study

SOCIETY OF FRIENDS

SOCIETY OF FRIENDS
(Quakers)
MEETING FOR WORSHIP
SUNDAY 11 A.M.
VISITORS WELCOME
1831 FERN ST.

EVANGELICAL FREE CHURCH

PARKDALE FREE CHURCH
1095 Tolmie Ave. 382-7513
SUNDAY
Sunday School—9:45 a.m.
Morning Worship—11:00 a.m.
Evening Worship—7:00 p.m.
Pastor, Carl Klassen
479-4431 384-3646

UNITARIAN CHURCH OF VICTORIA
106 Superior Street
10:30 a.m.
"The Devolution of Man"
Dr. Ralph Brinkhurst

LUTHERAN

LUTHERAN CHURCH OF THE CROSS
Cedar Hill and Cedar Hill Cross Road
Alfred J. C. Johnson, Pastor, 477-3851
10:00 a.m.—Divine Worship Service
11:00 a.m. Sunday
School and Bible Class
The Church Where Families Worship Together
Evangelical Lutheran Church of Canada
E.L.C.C.—formerly A.L.C.)
Visitors Welcome

GRACE LUTHERAN CHURCH
1273 Fort St. 383-5256
Lutheran Church in America
(Across from central Junior High)
11 a.m.—Worship with Holy Communion
Minister Rev. Ronald Nelson
"Come, let us worship the Lord!"

HOPE LUTHERAN CHURCH-MISSOURI SYNOD
1924 Carrick Street off Foul Bay
The Rev. L. M. Carlson, Pastor 592-2308
Sunday:
9:45—Church School and Bible Class
11:00—Divine Worship Service
ALL WELCOME
A Church of "The Lutheran Hour" and "This is the Life"

GOOD SHEPHERD LUTHERAN CHURCH
2815 Cedar Hill Road
Rev. Fred Knebel, Pastor
10 a.m.—English Service
11 a.m.—German Service
11 a.m.—Sunday School

REDEEMER LUTHERAN CHURCH
Corner Jacklin and Jenkins
(Across from Belmont High)
9:45 a.m. Sunday School
11 a.m.—Worship Service
Minister Herman Bickel, 478-8850

PSYCHIC SCIENCE

VICTORIA CENTRE OF PSYCHIC SCIENCE
819 Fort Street
Sundays, 11 a.m.
Worship and Social Fellowship
Clairvoyance at Every Service
Monday, 7 p.m.-9 p.m.
Healing and Social Fellowship

MENNONITE

SAANICH COMMUNITY CHURCH
990 Falmouth Road—384-8841
10:00 Family Worship
11:00—Bible and Optional Classes
Pastor—G. L. Brach, 477-6111

UNITED

FIRST UNITED CHURCH
Quadra at Balmoral
MORNING WORSHIP
11:00 A.M.
"THE CHURCH IS A FAMILY"
Rev. Hugh M. Hunter
Church-School students attend first part of service and then proceed to classes.
Toddler and nursery facilities available.

METROPOLITAN UNITED CHURCH
Pandora at Quadra Street
For a Closer Walk with God
11:00 a.m.
"ENCOURAGEMENT IN THE LORD"
Dr. A. E. King
7:30 p.m.
Film Presentation
"WE WERE THE ONES ON THE SAHEL"
Choir Director: Don Kyle, B.A., B. Ed.
Organist: Ursula Thomas, L.R.S.M.
10:30 a.m.
Family Church School Chapel
11:00 a.m. Church School in all departments

CENTENNIAL UNITED CHURCH
Gorge Road and David Street
(Opp. Colony Motor Inn)
Minister: Rev. John Travis
11:00 A.M.
"GRIEF and CHRISTIANITY"
The Minister Preaching
Next Sunday
11:00 a.m.
91st Anniversary Service and Congregational Luncheon
Organist: Mr. Ernest Williams

ST. AIDAN'S UNITED CHURCH
Richmond at Cedar Hill X Road
Ministers: Rev. J. Rae Allan
Rev. Clare Holmes
Music-Director: Vera Barclay
MORNING WORSHIP
9:30 a.m.
Rev. Clare A. Holmes
C.G.I.T. Initiation and Lanyard Ceremony
11:00 a.m.
Rev. J. Rae Allan.
9:30 a.m. All Sunday School Classes
Creche provided at both services.

OAK BAY UNITED
Mitchell and Granite
Minister: Rev. W. Van Druten
Minister Emeritus: Dr. D. B. Sparling
Organist: R. Kroeger
Youth Director: Ron Fuller
11 a.m. "The Truth"
7:30 p.m. Roy Vickers
". . . His Art, His Faith"
Nursery 11 a.m.

belmont avenue united church
2023 Belmont at Pembroke 595-4796
Minister: Rev. Robert F. McPherson
11:00 a.m. Morning Service
Sunday School

CADBORO BAY UNITED
2625 ARBUTUS ROAD
Minister: Dr. R. A. McLaren
10 A.M.
"What Are My Values?"
Church School for All Ages 10 a.m.

FAIRFIELD UNITED CHURCH
Corner Moss and Fairfield Rd.
Rev. H. W. Kerley, Minister
9:45 a.m.
Service for Children and Adults
11:00 a.m. Morning Worship

A Warm Welcome for You at
GORDON HEAD UNITED CHURCH
Corner of Tyndall and San Juan
11:10 A.M.
"GOING MY WAY?"
Church School and Creche
Rev. Franck Patterson, 477-6505

James Bay United
511 Michigan Street
A friendly church serving the whole community since 1891
Rev. R. H. Dobson, Minister
9:30 a.m. Sunday School
Family Service and Bible Study
11:00 a.m.
MORNING WORSHIP

ANGLICAN

christ church cathedral
Quadra at Courtney
2 blocks up from Douglas
8:00 a.m. Holy Eucharist
9:30 a.m. Family Eucharist
11:00 a.m. Mattins
5:15 p.m. Family Eucharist
7:30 p.m. Evensong
WEEKDAYS
Mattins, 9:00 a.m.
Evensong, 5:15 p.m.
Holy Eucharist:
Tues. and Wed., 11:00 a.m.
Thurs., 7:30 a.m., Fri., 12:15 noon

St. John's
QUADRA AT MASON
8:00 a.m. Holy Communion
9:30 a.m. Family Communion
Sunday School, (Nursery Facilities)
11:00 a.m. Morning Prayer
THURSDAY
10:30 a.m. Holy Communion and Ministry of Divine Healing.
ORGAN RECITAL
Wed., Oct. 27, 8 p.m.
NICOLAS KYNASTON
Admission: $2.00

ST. BARNABAS
Belmont and Begbie
7:45 a.m. Mattins and Holy Communion
10:30 a.m. Sung Mass
Nursery Facilities Available
7:30 p.m. Evensong
Pictures of Melanesia to be shown.
HOLY COMMUNION DAILY
Canon B. T. Page, 595-8242

ST. DUNSTAN'S
Tyndal and San Juan
8:00 a.m. Holy Communion
10:00 a.m. Family Eucharist
Sunday School, Nursery

ST. GEORGE THE MARTYR
Cadboro Bay Road and Maynard Street
Rev. Barry Jenks, 477-0705
8:00 a.m. Holy Communion
9:30 a.m. Family Eucharist
Church School
Preacher: Br. Mark Francis
11:00 a.m. Morning Prayer
Address on GIDEONS INTERNATIONAL
HOLY COMMUNION
Wednesday, 7:30 p.m.
Thursday, 10:00 a.m.

St. Luke's
Cor. Cedar Hill and Cedar Hill X Rd.
Rector: The Venerable C.E.F Wolff
8:00 a.m. Holy Communion
11:00 a.m. Morning Prayer
7:30 p.m. Evensong

ST. MARY'S
ELGIN ROAD
The Parish Church of Oak Bay
The Ven. Hywel J. Jones L.Th., Rector
8:30 a.m. Holy Communion
9:30 a.m. Family Eucharist
11:00 a.m. Mattins
Preacher:
Rev. D. E. F. Moulden
4:00 p.m. Evensong
SUNDAY SCHOOL
11:00 a.m.-All Depts.
THURSDAY
10:30 a.m. Holy Communion

ST. MATTHIAS
Richmond at Richardson
Rector:
Canon W. E. Greenhalgh, L.Th.
Assistant:
Rev. David Fuller, B.Sc., M. Div.
8:00 a.m. Holy Communion
10:30 a.m Family Service
Holy Baptism, Nursery but No Church School
7:30 p.m. Eucharist and Laying on of Hands.
THURSDAYS
10:30 a.m. Holy Communion

St. Peter's
ANGLICAN CHURCH
Serving the Lake Hill Community
9:00 a.m. Holy Communion
10:30 a.m. Holy Eucharist
Rev. W. B. Munday, 382-4848

St. Philip's
Neil Street and Eastdowne Road
Rector — Rev. D. Neil Robinson
8:00 a.m. Holy Communion
9:15 a.m. Family Eucharist
11:00 a.m. Morning Prayer
7:30 p.m. All in a Family at Oak Bay Manor, guest Br. Mark Francis, SSF
HOLY COMMUNION
Wed. 7:30 p.m.
Thurs. 10:00 a.m.
Ramp for Wheelchairs

ST. DAVID-BY-THE-SEA
5184 Cordova Bay Rd.
Rector: Rt. Rev. R. J. Pierce
8:00 a.m. Holy Communion
9:45 a.m. Mattins—2nd Sunday
HOLY COMMUNION
1st, 3rd and 4th Sunday

103 MISCELLANEOUS WANTED

FRIDGES AND FREEZERS bought. 598-7422. All-Temp.

BABY'S FIRST SIZE CRIB. 386-3909.

109 MISCELLANEOUS TO RENT

NOW OPEN
BILLY'S RENTAL CENTRE
2940 DOUGLAS ST.
Party and banquet supplies, roll-away cots-cribs, garden tools, ladders, mixers, vibrators, hoists, jacks, dollies, wallpaper steamers, power tools.

SAWYER SEWING CENTRE
RENT TO OWN -- Domestic and Industrial sewing machines
840 FORT 388 4228
CLOSED MONDAYS

Elite Bridal Rentals, new business. Appointments. 477-2275 after 2 p.m.

WANTED: GARAGE TO RENT for car storage. 384-1375.

115 SWAPS

CUSTOM BUILT, 2-YEAR-OLD 4-bedroom Seaview home. Possible revenue property. Will take small cruiser, R.V. or property as part-payment. (112) 743-5005.

1970 LINCOLN CONTINENTAL, 2-door hardtop, every conceivable extra for cabin cruiser or hardtop boat and trailer. 478-5821.

WILL TRADE 1974 MERCURY Villager wagon for 16' fibreglass runabout and 65 h.p. motor or similar, 743-5905, Shawnigan Lake.

SWAP YOUR CAR, TRUCK, boat, or? as down payment, on my 3-bedroom full basement home 3839 Saul St. 384-5929.

SWAP EQUITY IN HOUSE FOR boat or ? 477-6666.

TWO BEDROOM HOUSE TO BE moved, what offer? 479-1861.

STEREO FOR PORTABLE color TV. Andrew, 592-3363.

FOR SALE OR SWAP, CUSTOM-built motor home, 642-3230.

HAVE NEW TERRARIUM, WILL trade for carpet. 598-7490.

116 COINS AND STAMPS

SELLING YOUR STAMPS: SEE our yellow page advertisement under stamps. F. E. Eaton Assoc. Ltd., Vancouver, or phone Victoria, 386-1680.

1975 25-CENT PIECE, MISCUT, also 1-cent piece—collector's items. Offers. Write Victoria Press Box 610.

Lyman's and Canada's SPEC cat. now in stock. Admiral Stamp and Coin Shop, 849½ Fort St., 384-1315.

117 ART and ANTIQUES

MAGGIE CAMPBELL'S Antiques. Attractive Burl Walnut Credenza, circa 1840, length 5', height 5'3", depth 19". Brass and Wrought Iron Fenders. 402 Moss Street. 382-4814.

CLOCKSMITH
Repairs, antique clocks, grandfather clocks, watches, parts. Citizens Ltd., 622 Fisgard St., 388-4735.

TAPESTRIES. NEEDLE POINTS restored. Blocking, mounting. 477-3924.

ART NOUVEAU VASE, POT metal. "Swamp Scene." $60 firm. 478-8847.

URGENT, MUST SELL, 8-DAY gong pendulum clock circa 1879, $?00 or offers. 384-7278.

FANTASTIC SELECTION OF OLD stained glass windows. 1121 Vancouver Street. 384-1515.

OLD PHONES FOR SALE, BRASS and oak. 652-5757.

COCA-COLA ITEMS WANTED. Tom, Box 3176, Van. 3, B.C.

PAINTINGS, FRAMES, ANTIQUE objects, restored. Gilding. 477-3924.

ANTIQUES EXPERTLY REPAIRED. Call 478-2539.

120 GARDEN SUPPLIES

B.C. GREENHOUSE BUILDERS. See our display unit at Elk Lake Garden Centre. For information, brochures, write 783 Hutchinson or phone 385-2841 or 385-8445 anytime.

ALL-ALUME GREENHOUSES
Ten standard sizes. Automatic vent openers, heaters etc. For further information, please contact 530 Cairndale Rd. Phone 478-0912.

Fertilizer

STRAIGHT OLD COW MANURE, 2 years old, 7 yd. $49, bag $1.75. 595-0773.

AGED HORSE MANURE $1 A sack, minimum 5 delivered 479-5016, 479-6658.

COW MANURE, NO SAWDUST; will load, you haul. 4021 Rainbow street. 479-6315.

COW MANURE. 652-2026 OR 652-1743. No Sunday calls please.

Plowing, Rotovating and Cultivating

DON'S TRACTOR SERVICE
477-3913
We rotovate, plow, cut grass and brush also, loading and hauling.

YARD AND GARDEN ROTOVATING and levelling. 477-6009.

Topsoil, Rocks and Fill

SCREENED TOPSOIL WITH MANURE and sand added. $11 per yard delivered, minimum 6 yards. Garden sand $3 per yard plus delivery. Road gravel. E. Nixon Ltd Phone 385-4431 or 385-5642.

Fall is Lawn Time
GET YOUR SOIL NOW
RICH, BLACK SHREDDED PEAT SOIL
383-1532

TOP SOIL AND GRAVEL
Excellent quality top soil shredded ready for use. U-haul or we'll deliver. Call 478-1000.

TOP SOIL FOR SALE. HEAVY black loam at $8.00 per yard, light sandy loam at $7.50 per yard. Minimum load 10 yards. 652-3572.

NUMBER ONE SCREEN BLACK loam, easy to spread, 7 yd. $63, bag $2. Clean fill soil 7 yd. $32. 595-8129.

NUMBER ONE SCREENED TOP soil with sand and manure, 7 yards for $65, ... for $170. Self pick-up load for $18. 478-3322.

TOP SOIL, $6 A YARD DELIVered, 8 yards minimum. 652-5631, 598-4371.

SAVE — VIRGIN TOPSOIL, $8 per yard. Phone 479-5088.

125 PETS and SUPPLIES

SEVEN-WEEK-OLD PUREBRED poodle puppies for sale, not registered, $75 and $85. 585-0943 after 4.

COLLIE PUPS, 3 REGISTERED '76 models. Most go to make room for '77. 478-2714.

WANTED: PUREBRED MALE samoyed stud of championship blood line with papers. 384-5016.

LOVELY GREY FEMALE CAT, 3½ months, old, spayed, sots, would like affectionate home. 658-5920.

MY FRIEND FLICKA. REG. Irish Setter, male. $200, cash. 479-5510.

10 GAL. AQUARIUM COMPLETE with lighted lid and new biozonic filter, $40. 478-4248.

LOVELY GREY FEMALE CAT, 6 months old, spayed, shots, would like affectionate home. 658-5920.

CKC REGISTERED DOBERMAN Pinscher pups, females $150, males $175. 748-0090 Duncan.

PUREBRED WEIMARANER puppies, born September 16th. Phone 642-3237.

HEALTHY KITTENS ALSO NEUtered cats need good homes. Animal Crusaders. 386-9832.

MALE COCKATIEL, $75 FIRM. 478-2660.

GERBILS, 75c
477-2732.

TORTOISE SHELL KITTEN free to a good home. 478-0274.

LAB CROSS, 6 MONTHS, FREE to good home. 595-5286.

THREE SMALL TERRIER PUPpies, $3.00 each. 383-6144.

TWO BEAUTIFUL RABBITS plus cage $5. 652-2661.

KITTENS, BURMESE CROSS, 3 months, house-trained. 478-2874.

MUST SELL 23 BUDGIES, ONE flight cage $50. 479-5997.

REGISTERED GREAT DANES, 2 females. Phone 656-3546.

FREE KITTENS
479-3627, call after 4:00 p.m.

POODLE CROSS PUPS FOR sale, 3 females, 2 males. 478-1909.

AQUARIUM, TOP, PUMP, GRAVel, small fish, food, $23. 386-9671.

125 PETS and SUPPLIES

BOSTON TERRIER PUPPIES, males and females, one beautiful blond male Pekingese puppy, also toy "Chin" puppies (rare breed). Delightful temperament, strong and healthy. A pleasure to own. Cobble Hill, 743-2701.

IRISH SETTERS
Outstanding litter, reg. puppies. Wormed, tatooed, inoc. Sired by Multi best in show winner. Excellent show prospect. Phone 112-856-7336 after 6 p.m.

BLACK LABRADORS—CKC Registered. Grandsire National Field trial champion. Chocolate dam. 2 generations x-rayed dysplasia clear and guaranteed. Phone Duncan 748-8689 eves.

PICK OF THE LITTER, 19-month-old Irish setter, son of Canadian and Barbados champion Colnbrook Zodiac, $250 firm. Plus supplies. 642-4155.

REG. BOSTON TERRIERS, 6 months. One male, $75.00; one show quality female, free-whelping stock, $?00.00. Firm. Phone Salmon Arm, 832-3869. After 6:00.

PLEASE SAVE MY DOG, HE IS free. He is a purebred chihuahua, 8 years old, a good house dog, loves children and a good companion for the elderly. 383-1227.

LOYAL FRIEND AND PROTECTOR. Majestic, purebred, Doberman Pinscher, 1 year old. Wonderful disposition. $250. 598-4781.

STANDARD POODLES REG'D apricot adults, $100; black puppies ready soon, $150 up. 746-5805 Duncan.

FLUFFY PUREBRED SEAL point Himalayan kittens (shots and wormed) $75. 388-7818. Apt. 462. Call after 6.

WANTED—A NICE LOVING family for my 1 year old Samoyed, all shots, good natured and affectionate. $25. 474-1691 anytime.

MUST FIND GOOD HOME FOR beautiful registered silver miniature poodle. Loving home with no children preferred. Free. 386-0003.

REMEMBER, A DOG IS NOT purebred unless registered. Doberman Pinscher Club of Vancouver Island.

BUYING, SELLING, BREEDING or training a Doberman—contact Doberman Pinscher Club of Vancouver Island. 479-2368.

BLUE FRONTED AMAZON green parrot, with or without cage. Please call between 4:30 p.m. and 7 p.m. 383-6881.

PULI, THE ORIGINAL HUNGARian sheepdog. 1 male puppy, 1 female adult. Leave message for Don Jones, 595-7511 or 658-5640.

SCHOOL OF DOG GROOMING
22?67 119th Ave.
Maple Ridge, B.C.
467-1412

SPAYED PART SHEPHERD, 8 months, needs country home. 384-0859. Greater Victoria Animals Crusaders.

REGISTERED LASSIE COLLIE pup, 5 months, male, Blue Merle, $150. 748-0090 Duncan.

FREE PUPPIES TO GOOD homes. Apply 515 Gorge Road East.

TOP BLOOD LINE BLACK LAbrador puppies, ready at end of November. 658-5889 or 743-5115.

REGISTERED GOLDEN REtriever puppies. Ready now. $150. 478-5369.

127 CHICKS, POULTRY HATCHING EGGS SUPPLIES

TALOUSE AND PILGRAM geese. Phone 656-3546.

128 LIVESTOCK SUPPLIES AND EVENTS

HALF ARAB LINE BACK DUN pony, Chimo, gentle well schooled consistent winner in jumping and flat classes. 642-3485.

REG. THOROUGHBRED CHESTnut filly, 2½ years old, 15.3 h., should go more, sire; Alibhais Dime, dam; Nobody's Fool. Phone 598-6345 after 6:00 p.m.

THINK LEATHER FOR XMAS. Saddle repairs, braided reins, dog leashes, chaps and vests. Purses or shoulder bags. All items made to order. 384-7238.

FOR YOUR HORSE SHOEING and trimming, cold or hot and corrective shoeing. Call Allan Card at 652-3257.

HORSE SHOEING
Corrective therapeutic special performance and pleasure horse. Stanley R. Cosburn. 478-1646.

TRAIL HORSE CLINIC, SATURday and Sunday, Oct. 30 and 31. Beginner, advanced obstacles. Merle Rimmer, 478-1143.

DON'T FORGET THE HORSE show at the Victoria Riding Academy Nov. 7, senior and junior events.

EXPERIENCED PART-TIME person to clean barns and exercise horses. Accommodation available. Victoria Press Box 620.

COWICHAN VALLEY HUNT — Nov. 14 this year. Information Stan Green 746-5249 or Joan McCool 746-5334.

8-YEAR-OLD PALAMINO MARE 16.2 hands, gentle, $350. Also western saddle and bridle, good condition, $250. 383-5898.

3-YEAR-OLD WELSH ARAB gelding, good pony club prospect. Needs good young rider, $275. 478-5063.

1½-YEAR-OLD QUARTER HORSE, ¼ thoroughbred colt. Well mannered. $250. 478-5063.

FALL WHEAT, OATS AND vetch seeds, $10 per 100 lbs. 652-1875.

USED ENGLISH TACK, SADDLE, snaffle bridle and polo boots. Excellent condition. 598-1024 after 5.

TOP QAULITY HAY, $2.25 A bale, free delivery, R. Oddous. 653-4556.

2 HORSE, DELUXE THOROUGHbred size trailer, slightly used. Phone 382-0347.

FEED POTATOES FOR SALE, $20 and $25 per ton. 6858 Pat Bay Highway, 652-1582.

SHANADOAH REG. ½ ARAB. Top show pony, 3 day eventer. Best offer phone after 5, 743-5979.

2 CALVES FOR SALE OWNER moving must sell $100 takes both. 652-3?93.

PERSONS INTERESTED IN THE Appaloosa breed, please call 479-4177, 479-6583.

REGISTERED QUARTER HORSE colt, 6 months old, 658-5726.

FEED POTATOES, $20 PER ton. 652-1546.

REGISTERED QUARTER HORSE for sale. Phone after 6, 479-3480.

GOOD LOCAL HAY, $70 TON. 652-1718 after 5 p.m.

REGISTERED ANGUS HEIFER, good stock, 10 months old. 479-9191.

GOOD CATTLE HAY FOR SALE. 479-5175.

HAY FOR SALE — FIRST AND second cut. Duncan area. 748-0030.

GOOD LOCAL HAY, $2.00 PER bale. $65.00 per ton. 479-6264.

SAANEN GOATS, MILK DOES, and kids. 479-4675.

FALL WHEAT, OATS AND vetch seed for sale. 652-2019.

130 HEAVY EQUIPMENT and MACHINERY

ATLAS 6" METAL LATHE WITH motor, change wheels, 4 jaw chuck, ½" Jacobs chuck, 4 lathe dogs and 15 cutting tools, $600. Phone 388-7112 between 10 a.m. and 2 p.m. weekdays, ask for Carol.

YANMAR SMALL DIESEL TRACtors. Industrial and Marine engines now available at Stanwood Equipment, 652-1231.

1972 GMC TANDEM, AIR equipped. Complete with C-W hiab crane. For sale or lease. 652-3174.

1962 CHEV 80, TANDEM, 5 AND 4 transmission, 409 engine, set up as tractor $2,500. Phone Bob 386-3013.

12-YARD ALUMINUM TRUCK box, bed and hoist. $1,200 or offer. 383-0543.

230 AMP HOBART PORTABLE welder plus cables. $1,100. 479-5971 after 5 p.m.

1974 KENWORTH DUMP TRUCK with H-plate, 38,000 miles. 479-5079.

135 FARM IMPLEMENTS

WANTED: OLDER FARM TRACtor and miscellaneous implements. Reasonably priced but not necessarily in running condition. 478-5477.

V4, 60 HORSEPOWER WISCONsin motor. Phone 479-1583.

...M IMPLEMENTS

MF Massey Ferguson
FARM AND INDUSTRIAL EQUIPMENT
(Interest free to MARCH 1977)
DISCOUNTS TO OCTOBER 28
GOOD TRADES WELCOME
Iron Horse Equipment Ltd.
4650 Island Highway
4 miles south of Duncan
Open 6 days — 8 to 6
748-2809

MF Massey Ferguson
STANWOOD
EQUIPMENT SALES LTD.
Industrial—Agricultural TRACTORS
6805 VEYANESS
652-1231
"YOUR LOCAL MASSEY DEALER"

KUBOTA TRACTORS
KUBOTA DIESEL TRACTORS
Five Models
New 25 h.p. four wheel drive.
Full line of implements
Iron Horse Equipment Ltd.
4650 Island Highway
4 miles south of Duncan
Open 6 days — 8 to 6
748-2809

148 LEASE VEHICLES

LEASE YOUR NEXT DELIVERY wagon for as low as $99 per month. Call Terry Cramp, Lease Manager, MacCallum Motors Leasing Ltd., 1101 Yates Street, 382-6122. D00850A.

LEASE A VOLVO
Phone Jim Bryson 384-1161
Brian Holley Motors
3319 Douglas St.

150 CARS FOR SALE

Because we're moving ...
1974
AUDI FOX
Well maintained and in excellent condition, 4 doors, standard transmission. Rear window defrost, radial tires, AM-FM radio with dual stereo speakers, has had only one owner. Phone 386-9436.

74 COUGAR XR7, 2 DOOR HARDtop, showroom condition with power sunroof, 19,000 original carefully driven miles, V-8, 460, automatic, PS, PB, power seats and locks, factory climate control air conditioning, AM-FM stereo radio and tape, tilt wheel, radial tires, vinyl top. Must be seen. Serious inquiries only. Private sale, $5959 or best offer. Call Vancouver collect 874-0692 anytime.

COLLECTOR'S ITEM
'68 Mustang, excellent condition, automatic, good gas mileage. 478-4484.

1965 T-BIRD, WHITE WITH black vinyl roof, guaranteed trans., exhaust system, and muffler, extra mounted snow tires, best offer 592-7525.

71 FIAT 124 SPORT COUPE, A-1 power train, twin cams, mags, Radials, tested. 5-speed, needs some body work, $2,300 or offers. 382-7908 after 5 p.m.

1964 CHEV MALIBU SS, 2 DOOR hardtop, good condition, tested until October 1977, new brakes, rebuilt motor. $650 or best offer. 383-3628.

INDIVIDUALLY SELECTED CARS AT FAIR PRICES
SPORTS CLASSIC CARS LTD.
2825 Bridge St. D 13451

1972 MONTE CARLO, showroom condition, must be sold by October 30th. Best offer over $3,000. 383-8360 anytime.

1969 ROAD RUNNER, 383, 4 speed positraction, cam, headers, rignrise, custom paint, loaded with extras, $3500. 652-2282.

1971 DART SWINGER, 2 DOOR hardtop, brown with black vinyl top, 6 cylinder automatic, radio, economical. 592-2803.

1970 LINCOLN CONTINENTAL, 54,000 miles, air conditioning, radial tires, Cibie headlights, vinyl roof. $3,050 or offer. 478-3361.

1972 CORTINA L, 4-SPEED, under 40,000 miles, one owner, $1450. Call Gordon or Jeff at 477-0584.

BEAUTIFUL CLEAN 1974 PONtiac Astre, automatic, custom radio, seat covers, one owner, city driven, hatchoack, $2700. 479-6343.

75 GREMLIN X, 19,000, EXcellent condition, V-8 standard. Must be seen, $3600 or best offer. Bill, 478-0886.

1970 MERCURY MARQUIS HDTP, PS, PB, auto, 429, air cond. An immaculate car, cream with black vinyl roof. Asking $2275. 656-6806.

71 CORTINA 1600 GT, RADIAL tires all around, asking $1400 or closest offer. 598-7223.

1969 CORTINA AUTOMATIC, 4 door, excellent tires, good condition, $695. 382-8670.

BEST OFFER TAKES, 67 CHEV Super Sport, excellent. 385-6425, 479-1997.

1974 VOLVO STATIONWAGON, fuel injection, radio, excellent condition, $5195. 642-5080.

1971 PINTO 2000. AUTOMATIC, radio, new brakes, 32,000 miles, $1750. D-C538A, 382-8872.

1969 PLYMOUTH STATION wagon, 383 in good shape, $1250. 478-5073.

'64 CHEV. MALIBU STATION-wagon, reconditioned motor and transmission. $1,000. 477-5477.

'73 PONTIAC ASTRE, MAY BE seen at 3217 Whetherby or phone 478-8024.

70 MAVERICK STANDARD 6, new clutch, brakes, economical transportation. Call 386-1720.

POSSIBLY NICEST 64 BEAUmont station wagon on Island. Open to offers. 383-4402.

1973 TOYOTA CORONA STATIONwagon, good condition, low mileage; offers. 477-6364.

1972 VEGA HATCHBACK, ONLY 37,000 miles, $1450. Make an offer. 656-6806.

'68 TOYOTA COROLLA STATION wagon, good condition, radio, Michelen Radials, $1,000. 477-4560.

1966 FORD CORTINA, GOOD condition, lady driven, $350. 658-5747.

62 FALCON 6 AUTOMATIC, radio, government tested, good running, asking $250. 385-6669.

64 FALCON, AUTOMATIC, power steering, good running condition, $500, 598-3146.

1975 VALIANT 4-DOOR AUTOmatic, slant 6, P.S., $12,000 miles. Excellent condition. $3900. 479-4605.

1975 TOYOTA COROLLA SR5, 21,000 miles, 8 track, excellent condition, offers. Phone 477-2493.

1947 CHEV, 283, HEADERS, 202 heads, Eidlebrock, Muncie 4 speed, mags. 656-5907.

1973 CELICA, 36,000 MILES, good condition, $2400 or offers. 598-5489.

1974 MERCURY BOBCAT, AUTO, radio, harvest gold. $2575. Make an offer. 656-6806.

LEAVING COUNTRY, 75 ASTRE, radials, radio. 642-3558.

MUST SELL 68 4 DOOR PLYmouth Satellite. 383, V8, 478-2116.

71 MERCURY MONTEGO MX, good condition, offers. 652-3893.

1975 TOYOTA COROLLA, TAPE deck, 4 door $2600. 479-7041.

73 AUSTIN MINI 33,000 MILES, good condition, $1500, 382-4344.

1975 CHEV NOVA, 9,000 MILES, 4-door sedan, $4200. 598-8678.

'67 CAMARO, OFFERS. PHONE after 6, except weekends, 652-2357.

1965 EPIC, GOOD RUNNING order, $300 or offers. 384-9045.

74 CUTLASS 2-DOOR HARDTOP. Offers over $4,000. 382-4958.

150 CARS FOR SALE

McCALLUM DATSUN VOLVO
McCallum Motors Ltd.
DOWNTOWN
1101 YATES AT COOK
382-6122 Dlr. Lic. 00850A
COLWOOD
1836 Island Highway
478-1741 Dlr. Lic. D-00850A

INFLATION FIGHTERS

73 SEBRING 2 dr. HT, V-8, P.S., P.B. Radio. New paint $2995

Sportsman Special
72 DATSUN PU and Galaxie Camper complete with jacks. $2995

71 DATSUN 510 4-dr., AT $1195

69 OLDS 88 2 dr., HT, V-8 AT, P.S., P.B. Radio $1295

69 FAIRLANE 500 Fastback, V8, AT, P.S., P.B., Radio. $1295

68 GALAXIE 500 2 dr. HT, V-8 AT., P.S., P.B. Radio $1095

68 DODGE Monaco 500, 2 dr. HT, V-8 AT, P.S., P.B. Radio. Mechanics Special $ 495

66 COUNTRY SQUIRE 8-passenger S.W. V-8 AT, P.S., P.B. Radio $ 995

Best Buy
73 VOLVO 2-dr. 4-spd., dark blue $2995

You'll Never Find A Better Buy

BEAUTIFUL
Is this 1970 T-bird. Equipped with PS, PB, PW, tilt steering, AC, vinyl roof. Brand new paint, brakes, shocks, steel belted radials, ET mags, 52,000 miles. Small car trade considered. $3500. Drive by 974 North Park St., or phone Jim, 388-5917.

75 BOBCAT STATION WAGON, 4-cylinder, 4-speed radial tires, roof rack 4,000 miles. Will accept trades. Asking $3995. Ask for Hank 478-1741 or 384-7902 DL 00850B.

73 VOLKSWAGEN BEETLE 4-speed, 35,000 miles; yellow; mint condition. Must sell. Asking $2495 or offers. Ask for Hank, 478-1741 or 384-7902. DL 00850B.

1969 JAVELIN 343 AUTOMATIC, mechanically sound. New air shocks, exhaust and tune-up. Needs paint. $1,295 or offers. Call Martin, 652-4182 after 5 p.m.

1972 DODGE COLT, MAG wheels and tac, radio with dual speakers, bucket seats, recently tuned, $1,000 firm. Call 652-5854. Ask for Laura.

1966 CHEV. WAGON 396, V8, 3-speed automatic, radio, good shape. Offers. 383-9512 days. 477-3039 evenings.

1970 COUGAR 351, POWER steering, radio, vinyl top, good condition, bargain at $1950. 386-9403.

1971 TOYOTA CORONA MARK II wagon, 64,000 miles, excellent condition. Lot price $2300, offers. 478-7042.

'67 MUSTANG, AUTOMATIC, 2 door, tested, good running condition, $1800, or nearest offer, 478-7536.

1970 BUICK SKYLARK CUSTOM, bucket seats, console shif, Steel Radioals, tested A-1 conditon, $2,000 or best offer. 477-7703.

1972 PINTO RUNABOUT, 3-DOOR standard, 2,000 cc's, excellent condition, mags, low mileage. Asking $2450. 479-5008.

1971 MUSTANG MACH-1, GOOD running condition, low mileage, V-8, automatic, power steering, $2500. 383-6304.

1972 TOYOTA CORONA MARK II wagon. Obviously well cared for, blue. 51,000 miles, snow tires tow hitch, 656-6207.

1968 RAMBLER, 34,000 MILES needs no mechanical work. New radials, $750 or offers. 1619 Wilmot 592-2191.

WANTED T.L.C. FOR OUR RED '66 Corvette Coupe. Needs minor repairs. Can you come close to $6,000. Give us a try at 384-0871.

1976 TOYOTA COROLLA SR-5, 5,300 miles, 5-speed, $3,800 or nearest offer. 385-8955.

1967 DELUXE ANGLIA IN EXcellent condition, best offer. 592-9817.

1965 VALIANT, 2-DOOR HARDtop, 340 automatic with shift kit. 592-9796 after 5:30 p.m.

FOR SALE: 1971 METEOR wagon $2,000 or best offer. 388-5378 or 595-5159.

1966 MINI VAN REBUILT, RADIal tires, tested until late '77. 479-1883.

1966 FALCON WAGON, ECONOMical, clean. Much recent work, $825. 592-7792.

1972 RENAULT 12, 4-SPEED, 4-door, 30,000 miles, very well maintained. $1750. 383-0711 after 6.

MOVING, MUST SELL, 1972 Challenger, $2300. Phone 383-7810 after 5 p.m.

1972 CORTINA
Tested, good condition. $1495. 479-4662.

1964 VALIANT, GOOD CONDItion, very reliable. Phone after 6 p.m. 383-8182.

1976 4-DOOR MAZDA SEDAN. 5,000 miles. $2,900. 479-7511.

'62 BUICK, NEW PAINT, offers. After 4 p.m., 383-4068.

'62 AUSTIN MINI $275, AS IS 479-3675.

1966 DODGE 4 DOOR, V8, PS, pb., running. $200. 383-6010.

'76 CAMARO R.S. 3200 MILES, many extras. 595-3687.

66 CHRYSLER WINDSOR, 4-door, $375 or best offer. 479-6822.

1968 CITROEN ID19
One owner. Tested. $1895. 479-4662.

1967 VOLKSWAGEN BEETLE, good condition, $900, 595-4647.

1967 T-BIRD, $950.
384-0367.

1965 RAMBLER 770 CLASSIC FOR sale, $250, as is. 479-8591.

1974 CRICKET STATION WAGON, excellent condition, $2500. 382-6497.

1969 AUSTIN 1100 S.W., $600 OR best offer. Phone 384-2356.

1970 METEOR HARD TOP, BEST offer. Phone 385-1685.

1969 DODGE DART 4-DOOR, 273, 3-speed, $1600 or offers. 478-8409.

'63 SERIES 3 SUNBEAM ALPINE convertible, $475, 477-8460.

150 CARS FOR SALE

ENSIGN CHRYSLER PLYMOUTH

ENSIGN SAYS LOOK AT OUR SALE PRICES

BANK FINANCING
13.5%— annual % rate O.A.C.

'69 Sunbeam
SEDAN
NO DOWN PAYMENT
$25 FOR 36 MO.
OR
$694

69 Vauxhall
SEDAN
NO DOWN PAYMENT
$25 FOR 36 MO.
OR
$692

67 Dodge
CORONET
4-DR. SEDAN
NO DOWN PAYMENT
$25 FOR 36 MO
OR
$692

66 Chrysler
4 DR. H.T.
NO DOWN PAYMENT
$29 FOR 36 MO.
OR
$796

62 Chrysler
4-DR. SEDAN
NO DOWN PAYMENT
$21 FOR 24 MO.
OR
$392

'67 Pontiac
4-DR. SEDAN
NO DOWN PAYMENT
$26. FOR 24 M.
$491

71 Toyota
4 DR. SEDAN
NO DOWN PAYMENT
$47 FOR 36 MO.
OR
$1291

72 Cortina
2 DR. SEDAN
NO DOWN PAYMENT
$36 FOR 36 MO.
OR
$991

Choose From Over 200 New and Used Units

ENSIGN
Chrysler-Plymouth Ltd.
DOWNTOWN
YATES AT COOK
Dealer licence number D495A
386-2411
Open Weekdays Till 9:00

150 CARS FOR SALE

METRO TOYOTA
CANADA'S LARGEST TOYOTA DEALER
PRICES ON ALL CARS!

73 VALIANT	$Offers
65 CUTLASS	$1275
65 PONTIAC	$ 275
63 VW	$ 350
71 VALIANT	$Offers
66 AUSTIN	$ 275
72 240 Z	$Offers
73 CELICA	$Offers
69 MAZDA	$ 775
67 FALCON	$ 450
72 VW 411	$Offers
72 TOYOTA	$ 975
67 RAMBLER	$ 475
68 CUTLASS Htp.	$Offers
69 FORD Wgn.	$1275
63 LANDROVER 4x4	$1875
69 INTERNATIONAL	$ 650
73 COURIER	$1375

TOYOTA!
VICTORIA'S NO. 1 SELLING SMALL CAR

69 CAMARO SS	$Offers
74 CUTLASS	$Offers
76 TRANS AM	$Offers
74 CHEVELLE	$Offers
61 CORVETTE	$Offers
69 DART	$Offers
70 CHEVELLE	$Offers
72 CAMARO	$Offers
65 MALIBU	$Offers
73 GTO	$Offers
74 GREMLIN	$Offers
69 COUGAR	$Offers
73 FIREBIRD	$Offers
69 SKYLARK	$Offers
72 COLT	$1575
72 CORONA	$2175
73 DATSUN	$Offers
73 AMBASSADOR	$Offers
71 COROLLA	$1077
70 VW	$1077
68 CHEV	$1475
73 DATSUN	$1775
73 VW	$Offers
76 CORVETTE	$Offers
75 LINCOLN	$Offers

250 UNITS TO CHOOSE FROM
PRICES ON ALL CARS!
BCAA INSPECTION On Most Units '71 Up
AND REMEMBER!
NO REASONABLE OFFER REFUSED
100% FINANCING AVAILABLE O.A.C.
Open 9 a.m. - 10 p.m.
CALL NOW!
386-3516
Metro Toyota Ltd.
625 Finlayson
Dealer Lic. 00431A
METRO TOYOTA

MUST SELL 1959 LANDROVER station wagon, direct drive winch, engine now being rebuilt in local garage, good tires, and other work done, receipts to show, 384-2325.

1970 7-PASSENGER V.W. VAN, 30,000 miles on new engine, recently painted, new front and rear brakes, good rubber, A.M.-F.M. tape-deck, tested. Asking $4700, 384-2325.

FOR SALE VOLVO 142, GREEN, front end damaged, non-repairable, may be seen from 8 a.m. to 5 p.m. only at Superior Collision, Sidney. Bids must be phoned in by Oct. 28, '76, to Peninsula Towing, 652-3921.

1967 DODGE CORONET 440, CONvertible, V-8, power steering, automatic, good condition, must sell, need truck, $975. 595-4424 or 479-6933.

1958 OLDS 2-DOOR HARDTOP, V-8 automatic, P.S., P.B., tested, runs well, $600 or best offer, 382-9410 after 5 p.m.

STATION WAGON
1968 Mercury Montego MX, power equipped, 8 seater, good condition. Must sell. $1200 or offer. 598-3206.

BUICK SKYLARK
2-door hardtop, 1972, mileage 37,500. Factory equipped, $2850, 592-0665.

1968 VOLVO 144S, 4-SPEED transmission, immaculate condition. Snow tires included. Shawnigan Lake, 743-5905.

TRIUMPH HERALD, TESTED, new tires on front, snow tires on rear, in very good condition. $350. 478-3584.

1976 CADILLAC COUPE DE Ville, loaded, silver exterior and interior. 6,000 miles, showroom condition, phone 652-4353.

'65 BUICK SKYLARK, MINT CONdition with or without mags, must be seen to be appreciated. 479-5778.

1974 MUSTANG II MACH I, EXcellent condition, What offers? 477-3907.

'57 CONSUL, TESTED UNTIL DEcember, new muffler, new brake job, what offers? 383-4771.

1967 CHEVELLE MALIBU, 4-door, automatic, power steering, power brakes. 477-2778.

69 CAMARO SUPER SPORT, A steal at $1700. 598-4972.

FOR SALE, 1959 EL CAMINO, $1200 or best offer. Lorin, 479-5626.

150 CARS FOR SALE

peter pollen ford
FORD

7 DAY MONEY BACK GUARANTEE

Buy With Confidence "With Victoria's Finest Used Car Guarantee"

'76 GRANADA
2-DR. AUTOMATIC $4695

73 TOYOTA
CELICA $2595

75 PINTO S.W.
AUTOMATIC, RADIO $3295

75 PINTO
2 DR., AUTO., RADIO $2995

75 TOYOTA
COROLLA, 2 DR, SR5 $3895

75 VOLKSWAGEN
RADIO $2595

75 FORD 9 PASS.
STATION WAGON, AUTO, ROOF RACK, RADIAL TIRES, P.S., P.B., $4495

74 PONTIAC
LAURENTIAN $2595

72 BUICK
RIVIERA, FULLY EQUIPPED $3195.

74 T-BIRD
$4895.

76 MAVERICK
4 DR. AUTO $4195.

73 COUGAR XR7
$3495.

71 VOLVO 142
4 SPEED $2895.

71 FORD GALAXIE
$1495.

76 FORD CAMPER SPECIAL
¾ TON, V8, P.S., P.B., RADIO WITH DELUXE 8 FT. OKANAGAN CAMPER. REDUCED TO SELL $8195

74 GMC JIMMY
$3695

75 GMC
VANDURA VAN $3995.

76 Econoline ¾ ton
4,000-MILES, AUTO. $5495.

76 FORD ½ ton P.U.
$4195.

72 MAZDA P.U.
$1995.

GOVERNMENT TESTED

BANK FINANCING

PETER POLLEN FORD
YATES AT COOK
384-1144
D00745A

1968 BUICK LE SABRE AUTOmatic, power steering and power brakes, very clean, asking $995, 479-5560.

1969 THUNDERBIRD, NEW tires, air conditioning, power seats and windows, AM radio and stereo. Open to offers, 388-4916.

73 CHEV. MALIBU SEDAN, 35,000 original miles, $3100. 72 Datsun truck, 45,000 miles, $1500 or closest offer. (112) 746-6956.

'67 MUSTANG, NEW TIRES, fairly good condition, offers, 385-8329.

'66 CHEV WAGON, 307 AUTOmatic, P.S., P.B., $900 or offers, 652-3154.

1964 ACADIAN WAGON, 6 CYlinder automatic, excellent condition. $650. 479-2517.

1971 DATSUN 1200, GOOD condition. New rings, plugs and tune-up in September. $1200. 598-5049.

VW BUG, REBUILT 4 SPEED and engine, new paint, mags, AM radio, RT shifter, $1,800. 479-1168.

1968 TOYOTA COROLLA WAGON, low mileage, good condition, $950, 479-2119.

'69 DATSUN 510, BLUE, 4-DOOR, standard, 76,000 miles. $450. 385-0058 after 4:30 p.m.

1965 CHRYSLER NEW YORKER, good mechanical condition. $650 or offers, 595-3315 after 5.

150 CARS FOR SALE

Speedway MOTORS LTD.
AUDI PORSCHE
VOLKSWAGEN

CLEARANCE SPECIALS TIL OCT. 30

1975 MERCURY
Monarch Ghia 4-door automatic, power steering, power brakes, radio, metallic brown with vinyl roof, was $5695.
NOW $5195

1975 VOLVO
Station wagon, 4 speed, radio, air conditioning, 12,000 miles, blue, was $6495.
NOW $5695

1974 BARRACUDA
V-8, 3 speed, radio, brown, was $3695.
NOW $2995

1972 PONTIAC
LeMans convert. 350 V-8 automatic, power steering, power brakes, radio, green, was $4195.
NOW $3995

Sale prices
on all remaining 76 MODELS
new and demonstrators
11 RABBITS
3 SIRROCCOS
2 DUSTERS
3 FOXES
2 AUDI 100 LSs

77 VW RABBITS
NOW ON DISPLAY
TEST DRIVE ONE TODAY

DOWNTOWN
971 Yates Street at Vancouver
Dealer Licence No. D-00486A
385-2415

HORWOOD MAZDA
DOWNTOWN
810 Johnson at Blanshard
385-1451
Dealer Licence D-00803A

DEMO SALE
MAZDA MISERS
FROM
$2995

USED CARS

75 VW Beetle	$3195
74 FIAT 128	$2395
74 MAZDA 808 sdn.	$2595
73 MAZDA RX2 cpe	$1995
73 TOYOTA Corolla	$1995
73 MGB	$3195
71 MAVERICK	$1695
71 VW 411	$1695
71 TOYOTA pickup	$1495
70 MAZDA 1500 sdn.	$1095
68 AMBASSADOR S.W.	$1195
67 AUSTIN 1100 S.W.	$795
69 MAZDA 1500 sdn.	$1295
64 COMET convertible	$795

NO REASONABLE OFFER REFUSED

COLWOOD LOT
1619 Island Hwy.
478-8211 Dlr. Lic. D-01264A
TUES.-FRI. 9-6
SAT., 9-5

74 VOLKS Beetle	$2895
73 PINTO S.W.	$2595
71 DATSUN 1200	$1095
66 BUICK Skylark	$995
66 CHEV Caprice	$995

ALL CARS CARRY PRICE TAGS
100% FINANCE O.A.C.
Bank of B.C.

1970 FIREBIRD, GOOD CONDItion, extras. Best offer in week takes. 592-3489.

1968 VOLVO 142S, 17,000 MILES on rebuilt engine, needs body work. $950. 383-5170.

150 CARS FOR SALE

B. MADSEN MOTORS LTD.
DRIVE A LITTLE FURTHER AND SAVE A LOT MORE

75 VALIANT, 6, auto., PS	$3995
74 TOYOTA 1200	$2295
74 CHEV 9 pass. SW	$3995
74 ASTRE, auto.	$2395
73 DODGE, 9 pass. SW	$2995
73 DART, 2 dr, HT, 6 cyl.	$2495
72 MUSTANG, auto	$2995
72 DUSTER, V-8, std.	$2495
72 TOYOTA 1600	$1595
70 VW Super beetle	$1595
70 CHEVELLE SS	$2195
69 BUICK Skylark	$1695
69 GALAXIE, 2 dr., HT	$1595
69 MAZDA wagon	$1195
67 FAIRLANE auto	$995
74 FORD Explorer ½ ton	$3995
73 FORD Explorer ½ ton	$3795
73 FORD ¾ van	$3595
72 MAZDA p.u.	$1995
69 SCOUT auto.	$1195
67 CHEV ½ ton, PU, V-8	$1095

2691 Sooke Rd., Glen Lake
478-5011 DL. 00569A

PAINTER MOTORS LTD.
1513 Quadra at Pandora

74 SATELLITE Sebring H.T.	$2795
72 MG MIDGET, radials	$2295
72 DUSTER, 340 auto.	$2795
72 DATSUN Fastback 1200	$1595
71 CAMARO, V-8, auto.	Offers
70 CHEVELLE 13,000 mi.	$2695
70 MAVERICK, Standard	$1195
70 COUGAR XR-7, tape	$2595
69 CUTLASS 442, air	$2395
69 CORONET, auto., 2-dr.	$995
68 IMPALA H.T., V-8, auto.	$495
67 COUGAR V-8 Auto	$1695
67 FIREBIRD Convertible	$1895
67 CUTLASS 2-Dr. H.T.	$1295
67 MONACO 500, loaded	$795

See RICK or SHARON for Personalized Professional Service
385-0122
D-00346A

1971 PONTIAC LEMANS, 6 cylinder, automatic, 32,000 miles. $2200 or best offer. Phone 386-1666.

1965 FALCON FUTURA STATION WAGON, 6-CYL. AUTO. New paint, 63,000 miles, $775. B&B CAR SALES, 3233 Douglas, 385-4121. D. LIC. 00794A.

1969 'CUDA
M.T., Holley, crane, hooker, milodon, B and M, moroso, racer brown, Shelby, Hurst Edelbrock, S. and W. Offers. After 7:30, Pete, 478-8796.

1974 MERCURY BOBCAT VILlager station wagon, roof rack, 4-speed transmission, snow tires included. Shawnigan Lake, 743-5905.

WELL MAINTAINED — VERY clean, 1972 Cortina 4-door wagon, 2000 cc — automatic, radio, reclining bucket seats, rear window defogger. 479-2093.

FOR SALE: IDEAL FAMILY car, 1969 Ford XL 2-door hardtop, V-8, top condition, power (steering, brakes and windows), air shocks, $1225 or best offer. Phone 478-7949 after 5 p.m.

1971 MAZDA 616 COUPE, WELL maintained, excellent condition and appearance. Recent motor job, tires in good shape. 1 owner, must sell. 477-0665.

62 VOLKSWAGEN BEETLE, REbuilt engine, new clutch and brakes. Rebuilt front end, tested till September 1977, body rough, $500. 1104 Johnson Street.

1975 DATSUN B210 4 DOOR, radio, 13,000 miles, $2685. Appointment to see 384-1721, 477-0510, Sports Classic Cars, 2825 Bridge St., D-13451.

1968 BEAUMONT 2 DOOR, V-8, power steering, etc., original and mint, $1250. Appointment to see 384-1721, 477-0510, Sports Classic Cars, D-13451.

IMMACULATE DART, V8, CUStom 4 door, power brakes, power steering. Radio, new tires, 69,700 original miles. One owner, 1968, $1,800. 592-3632.

1972 CORTINA 4 DOOR, AUTOmatic, very clean, $1485. Appointment to see 384-1721, 477-0510, Sports Classic Cars, 2825 Bridge St., D-13451.

1975 BUICK SKYHAWK, ECONomy V-6, automatic, power steering, power brakes, radio, radial tires. Just over 5,000 miles. Very clean. 479-3047.

1962 CHRYSLER SARATOGA, 4-door sedan, rebuilt trans., new brakes, front-end work done, good tires, tested till June '77, $400 or offers, 474-1689, Langford.

RARE
'66 Meteor, S-33, power steering, power brakes, buckets, console automatic and many new parts. 642-3305 or 479-6644.

1965 CHRYSLER NEW YORKER. New tires, carburetor, plugs, etc. Needs motor work. Safety checked until August '77. Open to offers. 478-5198 or 478-6801.

1971 DODGE CORONET STATION wagon. P.B., P.S., radio, heater etc. Undersealed, no rust or corrosion. Excellent appearance and mechanical order. Phone 743-5434.

1971 VAUXHALL, 2-DOOR AUTOmatic, 36,000 miles, radio, new paint, extra snow tires excellent throughout, $775 or offers. 595-1452.

75 BOBCAT S-W, ONLY 9500 miles. Auto, with roof rack, $3495. Will accept trade. 478-3426 after 6 p.m., 658-5685.

1974 JIMMY SIERRA, 4 WHEEL drive, ideal RV vehicle, low mileage, P.S., P.B., radio, good rubber. $5,600. 386-2431 days.

'71 VEGA GT 4-SPEED, HATCHback, radial tires, radio, headers, tach, tested till June '77. Excellent condition. $1300. 656-5683.

1973 CAPRI V-6 SUN ROOF, ETC., immaculate, $2650. Appointment to see 384-1721, 477-0510, Sports Classic Cars, 2825 Bridge St., D-13451.

1975 GMC VAN, FULLY CUStomized, best realistic offer. 1964 Chevelle 327, 4-sp. $1,500 or best offer. Phone 746-4370.

1973 OLDS CUTLASS 455 V-8, 21,000 miles, best offer. Also 1966 Ford Falcon, 1 owner, good shape, best offer. Phone 656-1744.

'69 ACADIAN AUTOMATIC, BLUE and white, mags, $1,900. '72 Datsun 510, 2-door, automatic, 35,000 miles, $2,250. 595-4963.

1940 FORD PICKUP. NEW motor, spare fender and hood. Offers. 2528 Fifth between 4 and 6 only.

CHEAP
'57 Ford 2-door, tested, runs good, best offer takes. No room to keep. 479-4697 or 385-2022.

1970 MERCURY MARQUIS, ONE owner, never damaged, 78,000 miles. Radials. A beauty. Asking $1700, 598-6237.

1971 MAZDA 1200, RUNS WELL needs body work and paint. $700. 386-0154.

DATSUN 280-Z
20,000 miles, 1975 model, fuel injection, phone 386-1287 after 5 p.m.

1973 GREMLIN 6 CYLINDER, 3-speed, standard, 27,000 miles, $2000 firm. 477-2240.

1972 OLDS CUTLASS SUPREME, excellent condition, with extras. $2950. 652-1533 or 652-2941.

'64 CHEV IMPALA, LOOKS good, runs fine, $650 or offers, 385-6844.

1973 VOLKSWAGEN SUPER BEEtle. 40,000 miles, cassette tapedeck. Offers. 479-9157.

1971 VOLKSWAGEN, GOOD CONdition, new paint, tested, asking $1600. 382-2225.

'67 COUGAR, LOW MILEAGE, good condition, phone 386-0705 after 5 p.m.

71 PINTO, EXCELLENT CONDItion, low mileage, $1595. 595-1876, 595-4511.

1972 DATSUN 510, 4-SPEED, 20,000 miles, mint condition, offers, 477-9479.

MECHANIC'S SPECIAL
1971 Peugeot 504 automatic, 385-0258.

1972 LTD SAFARI WAGON WITH every option, 57,000 miles but like new, $3,800. 592-2860.

1970 CAMARO Z-28, IMMACULate, must be seen to be appreciated, view at 152 Island Highway.

66 FORD, 4-DOOR SEDAN. Phone after 6 p.m., 384-3236.

250 HOUSES FOR SALE

Canada Trust
2252 OAK BAY AVE. 595-5131

OPEN DAILY 1:30-4:30
884 DARWIN
This home is a must to view this week — T.L.C. is reflected in the immaculate condition of the home and the gardens are a sight to behold. 3 nice sized bedrooms, L.R., D.R., and kitchen with E.A. Large greenhouse stays and the apple trees will keep pou supplied all season. Close to downtown and anxious to move. M.L.S. 19852. Priced at $59,500 or offers. Call LESLIE BOHER, 598-1665 or 388-6275 Pgr. 729.

OPEN HOUSE
SAT. 1:30-4:30 P.M.
1737 TAYLOR (off Richmond)
Owner says SELL OR TRADE for smaller two bedroom no-step, Oak Bay Bungalow. Tastefully decorated well developed, 3 bedroom home PLUS family room, games room and study. Lovely secluded yard. Come on in to view with us or call SHIRLEY NEVIN, 598-3471.

1907 SAN JUAN
½ ACRE $79,900.00
GORDON HEAD
OPEN SAT. 1:30-4:30
Located on nearly one half acre of secluded property with a pleasant rural outlook this exceptional family home of 1420 sq. ft. is offered for sale for the first time since being built 20 years ago. Solidly constructed with 3 bedrooms, attractive living and dining rooms, large kitchen and a partly developed basement with 4th bedroom and family room. Vendor must sell, offers to $79,900. MLS 20271. Come and see for yourself. TONY BROGAN 388-6275 Pager 2471.

LET'S MAKE A DEAL
OPEN TUESDAY
4:30 - 6:30 P.M.
—1835 Merida Place in a prime Gordon Head location with sweeping views of the city and Sooke Hills.
—1490 sq. ft. 2 bedroom home designed for the mobile professional couple.
—Full basement with roughed in development designed for entertainment or a separate suite.
—Superb kitchen loaded wtih extras, double glazing.
—Custom built and designed for the owner who is now unexpectedly forced to sell.
—Was $115,000. NOW $97,500.00. MLS 20568. View today, immediate possession. Brand New. TONY BROGAN 388-6275 pager 2471.

OPEN HOUSE
SAT. 1:30-4:30
4239 ROSSITER
GORDON HEAD
Don't miss this opportunity. Quality built and attractive Tudor design. 3 beds, 2 baths including 4 piece en suite. Full basement, R.I. fireplace and 3 pce. R.I. bath. 2 carport under delightful 24 ft. deck. This has to be right for price. Compare at $72,900. Call LESLIE BOHER, 598-1665 or 388-6275 Pgr. 729.

YOU CANN'T SEE!
How large this home is at this low price, by driving past. Come on in and view the 3 large bedrooms and full rec. room home on this quiet Oaklands Street. Clean and priced right. OPEN SAT. 4:00-6:00 P.M. 2522 SHAKESPEARE. (asking $53,900.) ROB DANIELSEN 595-4482 or 595-5131.

1455 JAMAICA
Mt. Douglas — Desirable area of Gordon Head — 11 years old, 4 bedrooms, 2 baths, lots of finishing down. A well maintained home in an established area. Owners have bought. Priced to sell. $68,900. MLS 19473. Call LESLIE BOHER, 598-1665 or 388-6275 Pgr. 729.

4387 MAJESTIC and
4383 MAJESTIC
Two new homes. Spacious with 4 bedrooms, finished in each. 3 bathrooms, large finished rec rooms and over 2,000 sq. ft. finished. Priced $74,900 to $77,900. To view these homes, please call: LESLIE BOHER or JACK HOWES, 598-1665 or 388-6275 Pgr. 729 or 658-5100.

1614 DOUGALL
3 bedrooms, 2 baths on a quiet street just by Majestic Park. Brand new ready to go and priced at $68,900. For further information and to view these fine properties, please phone LESLIE BOHER, 598-1665 or 388-6275 Pgr. 729.

EXECUTIVE LUXURY HOMES
1569 CEDARGLEN—
GORDON HEAD
Brand new — large executive home custom built with 3 bedrooms — 4 pce. ensuite. Large living room, rock fireplace and delightful views from wrap around deck. Large treed lot. M.L.S. 19478. Priced at $115,000. Call LESLIE BOHER, 598-1665 or 388-6275 Pgr. 729.

854 LAMPSON STREET
$53,900
Make an offer on this immaculate Esquimalt home. The vendors have purchased and are anxious for a quick sale. On a 60x120 ft. lot it features 2 bdrms, large sundeck with views over the golf course a 3rd bdrm. down, new plumbing wiring and exterior paint. The owner will finish a 4th bdrm. to the purchaser's requirements. MLS. Bruce Wilkin 383-6372 595-5131.

GORDON HEAD
4 BEDROOMS
1573 LONGACRE
This 8-year-old home on a quiet mature street has been reduced to $63,900. The full basement has a finished rec room and 4th bdrm. The large 70x143 lot is perfect for the gardener in the family. For additional information call Bruce Wilkin 383-6372 595-5131.

FAIRFIELD DUPLEX
This 2 bedroom up and down duplex is located 6 blocks from Beacon Hill Park at 1143-45 Burdett. Each unit has large bright rooms with 2 fireplaces down and 1 up. If you appreciate quality combined with character. Call me anytime to view. An appointment is 'A MUST!' JIM MURPHY 386-3837 or 595-5131.

AUTUMN COLOURS IN GORDON HEAD
A fine 1 year old 4 BR home with a fully fenced back garden for children and animals to play. Nice stone work. Floor to ceiling F.P. 2nd R.I. down. En suite master BR 3 pce. R.I. down. Over 1300 sq. ft. of living space. Built-in dishwasher. custom finished sun deck. Well laid out quiet cul de sac. You'll like it. $72,900.00. RON WAY 595-5131 or 598-3852.

SAMUEL McCLURE
$87,500
A grand old home in South Fairfield just ½ block from sea and park. 4 BDR., 2 Baths with a full high basement ready for future development. New wiring, plumbing, roof and exterior paint. Call BRUCE WILKIN 383-6372 or 595-5131.

"ALL IN THE FAMILY"
Will enjoy living in this sparkling new 1200 sq. ft. 4-bedroom home located near Mt. Douglas Park at 4403 Elniro Crescent. The asking price is $69,900. Vendor will look at offers.
Call me anytime! JIM MURPHY 386-3837 or 595-5131

TIRED OF RENTING?
A low down payment will get you into this two-bedroom Townhouse. Maintenance and monthly investment payments come to less than $350 per month. Washer, dryer and fridge are included in the low price of $28,900. For further information please call BEV HINE 598-6503 or KAREN BOHER 383-9605 or 595-5131 MLS 20400

Canada Trust
2252 OAK BAY AVE. 595-5131

ROYAL WOODS
Unique Condominium living, a vaulted ceiling, a sleeping loft and a skylight give a feeling of spaciousness not usually found in a condominium. Well worth considering at $43,000. Please call KAREN BOHER, 383-9605 or BEV HINE, 598-6503. MLS 19192. 595-5131.

NEVER BEEN OCCUPIED
Two-bedroom corner suite, 1248 sq. ft., 1½ baths and two balconies. MLS 19477. $49,900. BEV HINE, 598-6503 or KAREN BOHER, 383-9605 or 595-5131.

FAMILY HOME
Four-bedroom home with fenced backyard, large sundeck and view of city. Schools are Arbutus, Gordon Head, and Mt. Douglas. $72,900. Please call BEV HINE, 598-6503 or KAREN BOHER, 383-9605 or 595-5131.

WARREN GARDENS
Prestigious Rockland. Attractive 3-bedroom, full-basement home located in one of Rockland's most desirable areas. Home is immaculate and ideal for family with in-law suite. Large beautifully maintained gardens all sprinklered and loaded with fruit trees. For information regarding this fine home please call LESLIE BOHER, 388-6275, pager 729.

Nanaimo Realty
(VICTORIA LTD.)
WE TRADE HOMES

VIEW ROYAL BARGAIN!
2 or 3-bedroom bungalow. Large landscaped lot. All offers considered — owners moving. $41,900. Call KATHY BLADES 385-5741 or 388-4152.

WE TRADE HOMES

SOOKE BEAUTY
$52,000
3 bedrooms; 1 block from Golf course. Wall to wall shag throughout, living room features w-w brick fireplace, wrought iron railing. Ground level foyer — wrap around sundeck. LOUISE RICH, 385-5741 or 382-0042 ,MLS.

WE TRADE HOMES

A NEW NEST FOR YOUR DOVE!
Out of the ordinary 3-bedroom super-coop. Excellent for lovebirds, stork-expectants, or a pair of old parakeets. Buy now and choose your carpet colors. Only $62,900. ML 19950. Flap your feather to the phone and call F. COLOMBIN 385-5741 or Res. 385-3033.

WE TRADE HOMES

CHOICE HOMES
URGENT SALE
REQUIRED
Drive by 2409 Wilcox Terrace. Vendor transferred. 1258 sq. ft. on main floor. 3 bedrooms, 2 bathrooms, bay windows, picture fireplace, professional gardening, swimming pool. Asking $79,900. MLS 20424.
Drive by 540 Prince Robert Lane. House Vacant — 1700 sq. ft. on main floor. ¾ acre of property. Possible Subdivision. 2 baths, 2 sundecks, fantastic views., Asking $89,000. MLS 16696.
Drive by 1048 Craigflower. Immaculate condition. Over 1040 sq. ft. on main floor. 2 bedrooms, extra large lot, close to Golf course. Open to offers. MLS 17388.
NOTE: All the above homes have fireplaces and dining rooms plus area for development. To view call ALBAN BOWES 479-5693 or Langford Branch 474-1234.

WE TRADE HOMES

CHECK AND COMPARE
OPEN HOUSE
SAT. 1:30-4 and 7-8:30
1074 LONDONDERRY
Come, look and then compare this 3-bedroom, full basement home. Reverse plan, living room with brick fireplace, rec room and good yard. $61,900. LOUISE RICH 385-5741 or 382-0042 MLS.

WE TRADE HOMES

OPEN SAT. 2-4
2459 SELWYN RD.
Modern 2 or 3-bedroom bungalow. 12x16 liv rm — 11x13 dining room — 2 bedrooms. All carpeted. Full high basement with 10x23 rec room with bar. Elec. hot water. Auto oil heating. Large trees at rear bordering Millstream Creek. Asking $52,000. Call DIRK OKKER 595-5171 or 478-4501.

GLEN LAKE
1100 sq ft of beautiful living space on main floor consisting of L-shape living and dining room with W.W carpet —electric custom-b kitchen with oven top, dishwasher and fridge — 3 good size bedrooms — 4-pce bath and 2-pce ensuite. Full high basement with rec room. 20x22 sundeck. Professional landscaping with rockery. Easy access to Glen Lake. 10% mortgage can be assumed. Full price $67,500. Call DIRK OKKER 595-5171 or 478-4501.
Canada Trust

FAIRFIELD
No tranquilizers needed in this secluded park-like setting. Peace and quiet are the order of the day as you relax in this unique, cozy 2-b.r., full-basement home. Close to all amenities and 5 minutes to the sea. Natural stonewall and fireplace accentuate the quality wall-to-wall carpet. Dining room, 2 bathrooms. Family room, full basement. Excelenit buy at $65,900.
384-0152

OFFERS!
BY OWNER
Open house every afternoon on this lovely 3-bedroom family home in new subdivision near Glanford Park, schools and bus route. Features quality wall-to-wall, unusual fireplace, roughed-in basement and carport on beautifully landscaped, large fenced lot. View anytime at 4031 Trafalgar Crescent or phone 479-4746.

TRADE UP TO
WATERFRONT
WHIFFEN SPIT
NEW HOME
½-acre lot, 4 bdrms., large family room, living room and dining room with ocean views, 2 open fireplaces. 3,000 sq. ft. carport and sundeck. Asking $98,500. CT, $37,500. Private 592-7421.

FOR SALE BY BUILDERS, NEW 3-bedroom home in Parksville. Call Nick, 248-9264 or Tony 752-9710. Open House, October 23 and 24, 2 to 4 p.m.

Bayshore realty ltd.
388-6424 1006 fort st.

Open House
Sat. 2-4 P.M.
2600 Rainville Road
(Off Selwyn, Langford)
(Off Selwyn, Langford)
$88,900
Be the first to see this immaculate bedroom, 2 bathroom family home of over 1800 sq. ft. on main floor. Magnificent 33 ft. living room with massive brick fireplace and sliding doors to sundeck. Master bedroom over 22 ft. long with huge closets. The home is situated on ¾ acres with a wealth of trees and shrubs to ensure privacy, yet there are very pleasant valley views. This house is offered for sale far below replacement value and must be sold, so try your offer or trade.
David Billingham
388-6424

$56,900
586 Whiteside in the Carey-Tillicum area. Vintage 1959, a one-owner home and with some 7% financing available. Three bedrooms, living room with fireplace, in-line dining room (or simply a 22x12 living room), large kitchen with eating area and drive-in garage in full undeveloped basement. Nice lot with fruit trees and shrubs, backyard privacy with treed backdrop yet extremely convenient to schools, transportation and shopping. New MLS. 20183.
Brent D. Ewing
388-6424 (Res. 658-5661)

Central Park
$56,900
Close to Town
See inside: a cute and attractive older stucco character residence that has been modernized and is in spotless condition throughout. Walking distance to Crystal Pool, Central Park, Curling Rink and Arena. Two bedrooms, high bright ceilings, 18 ft. living room with fireplace and large "new" kitchen all on main plus sewing room, small workshop, drive-in garage and laundry facilities in basement. Tidy backyard with fruit trees. MLS 20190.
Brent D. Ewing
388-6424 (Res. 658-5661)

$65,500
4516 Hughes off Interurban near Royal Oak. Virtually new and in a country atmosphere on a 50x240 lot. Finished sq. footage up is 1405 and 900 down with more available to suit each family's personal requirements. Room sizes: LR 22x13; DR 16x9; Bedrooms 13x11, 13x10 and 13x13; Rec. Rm. 31x13 and laundry room 16x13. Two complete bathrooms, exposed beams, natural rock fireplace, wall-to-wall throughout, large foyer entrance, large sundeck, thermopane windows and the price might be too low ... hurry before the owners change their minds on MLS 19307.
Brent D. Ewing
388-6424 (Res. 595-1837)

Century 21 REAL ESTATE
J. D. BOSDET LTD.
120 - 727 JOHNSON 386-3128

OPEN HOUSE
SAT. 2 - 4
902 PARKLANDS
$69,500
3-bedroom bungalow in desirable Esquimalt area. Separate dining room, large kitchen, rec room, 4-piece bath, 2-piece down. Drive-in garage and extra parking. MLS No. 19548.
388-4455 Audrey Crothers 385-4645

OPEN HOUSE
SAT. 2-4 P.M.
10478 RESTHAVEN
Large family home close to schools and marina. Backing onto a park. 3 bedrooms on the main. Downstairs almost completely finished, could be an in-law suite. Loads of parking. Large lot. MLS 20268. Price $63,500.
Your hostess, Alice Moore
592-4529

OPEN HOUSE
2963
MT. WELLS DRIVE
2-4 SATURDAY
Three-B.R., one-year-old with wall-to-wall carpets, 2 fireplaces, 1½ bathrooms and basement development easy. Rec. room, dining room, large kitchen, sundeck, double carport, shake roof. Asking $64,900. MLS.
384-9069 Al Tassie 388-4455

THINKING OF
MOVING?
EXECUTIVE HOME
$78,500
Located in Saanichton just 20 minutes from downtown. 1890 sq. ft. for comfortable living and gracious entertaining. 3 bedrooms, 3 bathrooms, 2 fireplaces, large secluded sundeck. Balcony and en-suite off master bedroom. Other features include large lot at the end of a cul de sac, developable basement, greenhouse and garden shed. Owner moving—priced to sell!
478-5447 Ed Taillefer 388-4455

SEA VIEW
$85,000
Near 2-3 acre. Looking over Bazan Bay. Secluded front garden with fruit trees. Deluxe 2 bedrooms, full basement, recreation room, 2 bathrooms plus. Lovely kitchen. This home was built to VLA standards and the proud owners have relocated. MLS No. 20290.

STARTER
$43,200
Immaculate 2-bedroom, w-w in living room, cabinet electric kitchen, vanity bathroom, part basement. Wired for washer and dryer. MLS 18111.
Call: Alice Moore
592-4529 (home)
388-4455 (office)

REDUCED TO
$69,900
CADBORO BAY
UNIVERSITY
Lovely secluded lot a stones throw from University. Good 3-bedroom family home with rec room, 2-piece bath, and extra bedroom in full basement. Large sundeck. ML. 388-4455 Audrey Crothers 385-4645

CUSTOM BUILT
IN GORDON HEAD
1808 Rossiter Pl
New 3-bedroom, full basement, 2 fireplaces, 1½ baths, finished double garage in basement with roll - door. Large kit., dining rm., very reasonable. Builder. 477-2907.

Canada Trust
No. 9-1537 Hillside Ave. 595-5171

OPEN 2-5:30
SATURDAY
3246 IRMA ST.
$58,500 — for this price where can you find a delightful 4 bedroom home with full basement, finished rec room, with wet bar, secluded back yard, separate garage. Vendor will also include appliances. M.L.S. 19707.
595-5171 TERRY POPP 383-8440

OPEN 1:30-4:00 P.M.
SATURDAY
1690 WAIN RD.
$74,400 — North Saanich — 3 bedroom rancher — 1550 sq. ft. — .8 of an acre. Lots of extras including family room, double garage and 3 bathrooms. M.L.S. 19088.
595-5171 JULIE MANNESS 384-3866

MUST SELL
OPEN SAT. 1:30-4
2267 ALICIA
Situated in an exclusive cul-de-sac bordering the Royal Colwood Golf Course, this executive home will suit a growing active family. 3 plus 1 bedrooms (with room for more), giant R.I. rec. room with fireplace, kitchen with eating area, big D.R. and L.R., 1½ baths and lots of closet and storage space. Contemporary Spanish design with cedar shake roof, attached double garage, and courtyard entrance make ownership a pleasure. This beauty is less than a year old, but vendors have been transferred and must sell. Come to the OPEN HOUSE this Saturday and try your offer. MLS 17680.
DENNIS DALE
384-1566 595-5171 (24 hrs.)

OPEN SAT 2-4 P.M.
2563 WAKEMAN
(At LOCKSIDE)
Brand new 3-bedroom home of over 1200 sq. ft. Living room with fireplace, dining room, eating area in kitchen. Wrap-around deck with excellent views. Double carport. Asking $72,500. Call TERRY POPP, 595-5171 or 383-8440.

THE ZIEGLERS
595-5171
LORRAINE OR ERIC, 592-1768
ERIC, 384-8075, Pager No. 503
MICHAEL, 384-8075, Pager No. 310

OPEN SAT. 1:30-4:30
1063 BANK
See this fine older home in prime condition. Beamed ceilings, leaded glass, but modern conveniences. M.L. 17847. $59,500. Call THE ZIEGLERS.

SEAVIEWS
Of Cadboro Bay. An unbelievable restoration of a 1911 home on ½ acre. 3600 sq. ft. in use as 3 suites. Main level of 1600 sq. ft. accommodation comprising living and dining rooms, den, 22x12 master bdrm. and 1½ baths, luxuriously appointed. $130,000. Call THE ZIEGLERS.

OPEN SAT. 1:30-4:30
1883 GONZALES
NOW $110,000
An opportunity to inspect a prestige retirement home. An amazing conversion of an original coach house. Character exterior with privacy on about .5 acre, 2 bedrooms, 1½ baths. 1700 sq. ft. Call THE ZIEGLERS.

GREAT FOR $43,900
3 bedrooms — 1100 sq. ft. — 60x140 lot — gross taxes $380.00. Call THE ZIEGLERS.

NEW SUBDIVISION
6 mos. old, 3-bdrm., near Goldstream park. Cul-de-sac. Great for youngsters. $63,500. Call THE ZIEGLERS.

OPEN SAT., 1:30-4:30
1737 TAYLOR
See this superbly maintained 1751 sq. f., 4-bedroom home. New sculptured carpets, new kitchen floor and cabinets. Family and rec. rooms. $69,900. Call THE ZIEGLERS.

SELECT
A peer among the homes of 10 Mi. Point. A brick wall surrounds ½ acre, enter wrought iron gates to the privacy of this contemporary 4-bdrm., 3 full bath, 14-room home. Viewing by special appointment only. $175,000. Call THE ZIEGLERS.

SUPERB SEAFRONT
Over an acre of grounds sloping to 208 ft. of frontage on Haro Strait. Exceptional views from this contemporary 8-room, 3 full bath home. Private formal gardens, circular drive. $185,000. Call THE ZIEGLERS.

OPEN SAT. 1:30-4:30
3157 MARINE VIEW PLACE
(Metchosin Rd. to Lagoon to Heatherbell to Portsmouth). Mature subdivision close to ocean. 4 bedrooms. Excellently maintained inside and out. $65,000. New M.L. 20440. Call THE ZIEGLERS.

THE ZIEGLERS
Office 595-5171
LORRAINE OR ERIC, 592-1768
ERIC, 384-8075, Pager No. 503
MICHAEL, 384-8075, Pager No. 310

TORQUAY
$52,900
A well-built home, 2 B.R.s up with hardwood floor and sep. dining room. Private back garden with garage and extra bedroom and play room in basement. Good area — university, schools etc. ML 20338. Call WIN DOUGLAS, 383-9902 or 595-5171.

BEACH DRIVE
$72,000
Charming older home with space and comfort for the family. Solid construction with quality features of leaded glass windows and doors. Big livin rm. with French doors to guest-size dining rm., family-size kitchen. 4 big bedrooms. Full high basement with toilet and room to develop. Drive-in garage plus double carport on rear lane. Hot water heating. A fine home in excellent location. Call TED BROWNE, 595-5171 or 658-8412.

A REAL BARGAIN
LANDSEND ROAD AREA
$69,900
Four-year-old Tudor-style quality home in prime quality area, comprising 4 to 5 bedrooms, 3 baths, recreation room with nautical bar. Large L.R. with F.P., plus finished basement. All this on a ½ acre, well-treed lot with large carport. Price redued because owner has bought. Immediate possession. Call GODFREY WALLS, 656-4891 or 595-5171.

SWAN LAKE
Near shopping centre and situated on quiet well-treed cul-de-sac. Four bedrooms, rec. room, two baths, bright kitchen featuring ash cabinets, eating area, spacious living room, feature wall, fireplace, planter, dining. Attractive lot, birch and apple trees, fenced and cedar hedged. A most desirable home. $68,900. Call GODFREY WALLS, 595-5171 or 656-4891. Or call JACK COOKE, 595-5171 or 477-4842.

MODERN MILLSTREAM
Two-year-old lovely spacious family home. 2457 sq. ft., imposing entrance, 4 bedrooms, 3 bathrooms, private balcony off master bedroom. Custom kitchen with dishwasher and garburator, recreation room has conversation pit with acorn fireplace. Treed lot in quiet area. Owner moving. Immediate possession. MLS 20224. For further details and appointment to view please contact JACK COOKE, 477-4842 or GODFREY WALLS, 656-4891. 595-5171 anytime.

Canada Trust
No. 9-1537 Hillside Ave. 595-5171

$62,900
BRAND NEW
Take advantage of the B.C. Second Mortgage of $5,000 while there is still time. This 3-bedroom home has a full basement, en suite plumbing, floor-to-ceiling old brick fireplace and much more. Located on quiet rural lot only minutes to town, this home deserves your scrutiny. Built by quality builders that will guarantee it for 1 year unde the H.U.D.A.C. warranty. Call BRIAN MARTIN, 595-5171.

SEAVIEW—1 ACRE
Gordon Head — UVic area. Lovely treed lot (possibly subdividable). Spacious home (over 1500 sq. ft.). Features include extra large living room — separate dining rm., den-recreation rm. 3 fireplaces, 2½ baths, 3 bedrooms, full basement, sundeck over double carport, plus secluded patio. M.L. 19459. $117,500. Call JAY ROGERS 595-5171 or 477-4569.

COLWOOD LAKE
2417 MARLENE DR.
Split level in immaculate conditon, 3 bedrooms, 1½ bathrooms. Living room with feature firelace,in-line D.R., finished rec. room and 2-pce. vanity bathroom on lower level. 75x100 lot. Jan. 1 possession. ML 19926 at $67,500. Forappt. to view phone FRANK BOUSFIELD 595-5171 or res. 382-4968.

COULD BE?
Like a small townhouse development completely secluded from the road by fantastic cedar hedge. Property has large evergreens for added privacy and country atmosphere. (But its in the 3 mile circle of city). BUT, only 2 homes joined by carport. Presently one three bedroom home on approx. ½ acre lot. Its a good opportunity for the investor, or you could end up with one almost scott free. The asking price is only $72,900. Phone today for furhter information. Call TOM McCLUSKEY "Victoria's Key Realtor" at 595-5171 - 388-5464 Pager 358 or 598-7285.

MUST BE SOLD
OWNER TRANSFERRED
Try your offer on this quality-built four bedroom home, billiard room and den in high and dry basement, hardwood floors ensuite bath, close to all levels of education, fine landscaped lot. Asking price $48,900. Call me anytime. JACK HOWES — Howes for houses. 595-5171 or 658-5100.

WHY PAY RENT
TRY ONE OF THESE
1 BEDROOM CONDOMINIUM — Large living and dining room.s
3 BEDROOM CONDOMINIUM — 1162 sq. ft. of living area. Try $2500 down, Children acceptable.
2 BEDROOM AND DEN — Spanish design. Priced right at $47,900. Call me anytime. JACK HOWES 595-5171 or 658-5100.

FOR
MORE
Real Estate
SEE
DISPLAY
Real Estate
Advertisements
Pages
10, 11, 12 and 13

BROWN BROS. on LANSHARD
"People Helping People"

OPEN HOUSE
South Oak Bay
Waterfront
$139,000
2011 Crescent Rd.
Sat. 1:00 to 5:00
A beautiful unique, 3-bedrm home with shakes, knotty pine, and beamed ceilings. Lovely views. Secluded beach. Western exposure.
GEOFF SINGLETON
592-1429 or 385-8771 (anytime)

GORGE
Separate, almost new workshop to go along with this cute 2-bdrm home near George Pearkes Arena. Large liv. rm with fireplace and nice oak floors. Bright kitchen with dinette off, 4-pce. bath, sep. utility rm., w-d hookup. Another room has been added in the garage for further accommodation. C-O-M heat. Recently painted exterior. Vacant. $45,900. MLS 19254.
DOUG LAWSON 595-2486
REG SCHUMAKER 598-2333
or 385-8771 (anytime)

A LOT OF HOUSE
For the asking price of $50,500 for this spacious and attractive home. Quiet location close in. 3 large bdrms and a den. 28'x13' rec. room., sep. 46'x15' workshop and 80'x134' lot. Vacant, early possession, must be sold.
JOE RICKARD
656-1628 or 385-8771 (anytime)

WEEKEND
SHOPPING?
Drive by these homes then call me for a convenient appointment.
1. 1047 TILLICUM, $53,500. 2-bdrm, part bsmt at corner of Uganda. Nice back yard and many evergreens. Dandy location, close to everything. Ideal retirement home.
2. 520-522 PARADISE, $52,500 each. Strata duplex units. Brand new 3-bedrm. Double parking. Electric heat, extra storage. Offers. From $3000 down.
3. 932 WILMER, $55,900 Two bedrms, absolutely spic-and-span home on a quiet street. Full basmt. Built-in dishwasher. $7,000 down should handle. Makes a great starter home with no worries.
4. 4370 ELNIDO, $67,900. And ready for offers. New 4-bedrm home off High Shelbourne. One year builder warranty. An all electric home with ideal location for UVIC students.
5. 1495 THAMES PLACE, $79,500. Just off Elnido on a quiet cul-de-sac. large 8,800 sq. ft. lot for extra privacy. Designed for the young executive with kids. Very suitable for entertaining colleagues or guests. Three bedrms on main floor, master with ensuite, 3-pce and walk-in closet.
Spend a little time this weekend in looking for your new home. I'll be happy to show you through any of these homes at your convenience.
DAVE HARDING
385-7761, 24 hrs. 477-0939 res.
D. F. HANLEY AGENCIES LTD.

$64,000—BY OWNER
University area, well-kept 9½-year-old house, 1733 Midgard Avenue. 477-6168.

JACK MEARS OAK BAY REALTY LTD.
"The Professional People"
2194 OAK BAY 598-3321
3618 SHELBOURNE 598-3344

OPN TO VIEW
SATURDAY, OCTOBER 23
2-4
4795 TIMBER PLACE
(Off Cordova Bay Road onto Timber Lane turn left at end onto Timber Place)
A fine two level home located at the waters edge and set in an easily maintained garden ... Living room with in-line dining room, family room-kitchen all over - look Haro Strait, sewing room or office, utility room, three bedrooms (master ensuite bathroom) recreation room with fireplace, sauna and shower room ... Offered at only $135,000 (Financing available) MLS No. 19463
PETER NASH 598-3321

OPEN HOUSE
490 VINCENT
SAT. 1:00 to 5:00
Good value in this 2-bedroom home. New kitchen. re-wired and up-dated plumbing. Level, fenced lot, Gorge area. Clean, neat, tidy and early possession could be arranged. Well priced at $48,900. MLS No. 20594. My pleasure. EDNA VLIET at 598-3344 or 382-0681.

COWICHAN BAY ACREAGE
Plus a fine 3-bedroom home. Raise your own produce and animals on this 8.7 acres of cleared fenced land. An excellent buy at $94,500. For particulars phone: EDNA VLIET at 598-3344 or 382-0681.

ONE OF A KIND
ROYAL OAK — $67,900
HOUSE AND LOG CABIN
What a sweetheart of a property. Main 2-bedroom house has large living room, eating area, heatilator fireplaec and bathroom on main level. Full basement has 3rd bedroom or office, workshop, fully plumbed dark room and area for extra bedroom. 3-room log cabin rents at $150.00 p.m. This is a few blocks from Royal Oak Inn. Call: FRANK WILLS at 598-3344.

URGENT SALE
2700 SQ. FT FINISHED
2 ACCOMMODATIONS
Main level is 1500 sq. ft. with very large living room, dining room and kitchen. 2 bedrooms and bathroom. New w-w throughout over H.W. Lower unit has 1200 sq. ft. same rooms with hardwood (It rents at $250). Trade your small house in on this on quiet street in High Quadra. Asking $79,900. 10660 sq. ft. lot. FRANK WILLS or PHYLLIS COUTTS at 598-3344.

BRIGHT AND CLEAN
Close to town. Would suit working couple. 2 bedrooms. Full basement. Asking $49,900. Please call: PHYLLIS COUTTS at 598-3344.

FAMILY LIVING
3 bedrooms, 1½ baths, 2 extra rooms in full high basement. 4 blocks from newly opened Torquay Elementary School. $67,900. Make an offer. Call: PHYLLIS COUTTS at 598-3344.

DESIRABLE UPLANDS
An attractive well planned home built in 1956 (designed by Birley) set in about .60 of an acre which backs onto the Uplands Park. The living-dining room (33'x12') opens onto a patio and private back garden. the kitchen with eating and utility area. Five bedrooms, two four-pce bathrooms, den or family area with fireplace also opening onto back garden. There is a swimming pool (about 36'x17') with changing rooms, workshop-garden shed, lawn sprinkler system. This fine home in a desirable location is being offered at $129,500.00 with PETER NASH 598-3321 or 592-3473 r.

OAK BAY —
CLOSE TO VILLAGE
Charming 2 bedroom bungalow on quiet no-through street one block from Village. LR with FP, dining area, den, large separate garage. Beautiful secluded garden. Available for immediate occupation. TO VIEW CALL: 598-3321 JOHN BARNES 598-4243.

326 ARNOT
$44,900
All appliances go with this solid 2 bedroom basement home — living room with FP kitchen with eating area lot 51.1x130. Large Mortgage — steps from Gorge Shopping Centre — MLS 20128. 598-3321 view with: RUTH or BEN BENNETT 592-6257.

TOWNHOUSE
$49,500
Secluded small garden for children or animals — 3 bedrooms living room with FP large Rec Room — sundecks and patio — close to all amenities — immediate possession. 598-3321 VIEW WITH: RUTH or BEN BENNETT 592-6257.

OAK BAY — URGENT SALE.
$54,900
2530 Epworth MLS 18303. Vacant, 1941 bungalow on excellent lot with back lane. Full developed basement living space, Two bathrooms, two year old furnace. Cheerful brick fireplace to dispel fog and gloom. All reasonable offers requested. Don't miss seeing it. View with LYNETTE DELAHUNT 508-331.

david burr LTD.
655 FORT ST. 384-9335

DRIVE BY
1204 ROCKCREST
Looking for something special in popular Rockheights? If so, drive by this lovely 3-bedroom, full basement home, situated on an easy care lot. Handy to schools, churches and recreation. Please don't disturb the owners. Call me for private viewing. Early possession.
$72,500
W. E. (Wil) Wilson
384-9335 477-4328

NEW HOME
Direct from
Builder
492 Meridith St.
$59,000
Features include:
3 bedrooms
sundeck
wall-to-wall carpet
dishwasher
top quality fixtures
close to schools and shopping
To view 382-2211 Sansor Development

COSY 2-BEDROOM
BY OWNER
$2,500 down to qualified purchaser will buy you this cute cottage on 2 legal lots in View Royal. Starter, rtirement or investment, it's a deal. See it now at $38,900, drop in or call Eric at 14 Helmcken, 479-9170 at home or 382-8215 at work.

Pemberton, Holmes Ltd.
SINCE 1887
1000 Gov't. St. 384-8124

OPEN HOUSE
3130 UPLANDS RD.
SAT. 1:30-4
2500 sq. ft. of 1 level stepless living. 4 bedrooms, sunroom, 2 full baths, spacious appliance-equipped kitchen, laundry adjoining. Ent. and thru halls wide. Asking $122,000.
POSSESSION SEVEN DAYS
MLS 20291
STUART SIMPSON — 598-4056

OPEN HOUSE
905 McADOO PLACE
SAT. 1:30-4:30
Off Tattersall and Calumet on this quiet cul-de-sac is this beautifully maintained property. Spotless condition throughout. This 12-year, 3-bedroom home features plaster finish, oak floors, newly carpeted living room with attractive fireplace. Large master bedroom has ensuite entry to super bathroom. Very well landscaped property with parklike rear garden with stream, full basement, rec. room spare bedroom and 3-pce. bath. Owners have purchased. DRASTICALLY reduced to $64,500. ML 19287. Hurry on this one.
CLIFF ANDERSON
477-3994 or Pager 388-6275 (2342)

A FAMILY AFFAIR
4 bedrooms and a heck of a lot of house to go with it. Yep! There's over 1600 sq. ft. of FINISHED living area for your family to enjoy, room enough for Dad's tablesaw, Junior's go-cart, Sis's wardrobe, and a big bright kitchen for Mom to run the house from. MLS 19243. $59,900. 520 TROUT LANE.
MIKE SWEENEY — 385-1547
BOB SIMON — 384-9006

SAANICHTON
One year young, adjacent to fairgrounds, 3 bedrooms, living room, with fireplace, entire living area with w-w. Vendor is leaving country and is asking a BARGAIN $61,900 on this QUALITY built show home by Seaboard Const. Co. at 1899 SEABOARD Cresc. MLS 20295. N.B. Price INCLUDES Stove and Fridge.
MIKE SWEENEY — 385-1547
BOB SIMON — 384-9006

TOUCH OF CLASS
If class and style are important aspects of your next home, then consider 583 CEDARCREST Dr. This split level executive home makes the rest of the market a hohum Drive-by. Inside as well as out! Day-night temp control and a Heatilator fireplace being just a few of the extras. It awaits your inspection and certain approval. MLS 20258.
BOB SIMON — 384-9006
MIKE SWEENEY — 385-1547

MODERN 3-BDRM
$55,500
HILLSIDE SHOPPING AREA
A real family home — features 2 baths, large living room with fireplace — dining room — sun room — fully developed, Hi basement — exceptional garden and fruit trees. Greenhouse garage, approx. 1300 sq. ft. main plus basement rooms. Quality 1956 construction. A nice neighborhood.
2612 VICTOR
IAN McGREGOR 656-6966

BROADMEAD
BEAUTY
RANCHER—$120,500
4 BEDROOMS—4 BATHS
This 6-year-old custom home was designed and built by one of Victoria's finest home builders for their own personal home. Some of the many features include:
—Super kitchen with built-in Moffat oven and stove units. Matching dishwasher. Beautiful cabinet with pull out shelves, etc.
—19x12 Master BR, 3 pce. ensuite. Walk in closets.
21x11.3 FR with R.H. see through fireplace.
—19x15 LR Open ceiling design with floor to ceiling rustic rock fireplace. Doors to sundeck.
—12x11 Formal dining room with window looking out to flood-lit fountain and front patio.
—Fully developed rear grade level basement. Has 19.6x19 recreation room, fireplace with doors to lower patio.
—2 more extra large bedrooms, 3 pce. bathroom, utility and games room.
—Full 2-car carport enclosed garage and workshop. Good 9% mortgage may be transferred. No term. MLS 19313 for extra detail or viewing please call:
C. A. CLIFF ANDERSON
384-8124 or Res. 477-3994
Pager: 388-6275-2342
MIKE VAUX
Pager: 388-6275-2313
384-8124 or Res. 656-1287

SECLUSION
GARDEN GOLF
1.6 ACRES
Are Features of this exclusive listing. A nine hole pitch-putt course on the property, large residence with bright spacious rooms, well developed garden all within minutes of downtown, make this a fine investment for your family, great value and subdivison potential, $147,500. Contact:
384-8124 658-1135
388-6275 Pager 2313

OAK BAY GEM
$52,500!
Close to the Oak Bay Rec. Centre, this BR home is in condition inside and out and is one of the best buys in the area. An easy care garden, lovely lot, good neighborhood and more. CONTACT:
MICHAEL VAUX
384-8124 658-1135
Pager 388-6275 (2313)

HANDYMEN
SUPER VALUE
On a large (50x175) lot, this 2 or 3 bdrm. home provides a great opportunity for a do-it-yourself couple. A dash of paint — good clean-up inside and out and "PRESTO" — instant appreciation, Make your offer on $43,500. MLS 18680. Contact:
MICHAEL VAUX
384-8124 658-1135
Pager 388-6275 (2313)

PRETTIEST IN THE
BLOCK
422 TIPTON (COLWOOD)
Green, wooded lot, with the most CHARMING home on this quiet street, Wood Panelled walls in the living room around the stone fireplace give this the really warm feeling we all envy. Master bedroom upstairs, 2nd bedroom or den ditto, and two bedrooms downstairs if desired. Net taxes only 215.70!! MLS 19821. Full price $59,000, try your offer for occupation Jan. '77.
DESMOND HOLMES 478-1227

UPLANDS GOLF
WHITE COLONIAL
$169,500
You are invited to see this stately 2 storey residence situated amongst the oaks and cedars that create this picturesque setting. 2½ baths, 4 or 5 BR:s, elegant entrance with leaded doors off to formal dining room. Separate 21.8x14.7 living room with attractive slate faced fireplace. Main floor family room is 24x23, brick fireplace, billiard room table has ship's planking floor. Beautiful open staircase leads to 3 large Br's. 2 bathrooms, master 3-pce. en suite, walk-in closets. Lower level has games room with fireplace or could be 2 extra BR's., 2-car drive-in garage, filtered 36x27 sunny pool. For extra detail or appointment to view call:
C. A. ANDERSON
384-8124 477-3994
Pager: 388-6275 - 2342

GORDON HEAD
DRIVE BY 1727 GARNET
Lovely 4 bedroom family home extra room to develop in bsmt. situated on a LOVELY TREED PROPERTY — quiet, near all grade level schools, shops and bus and library. Drapes, rugs and appliances included. Asking $66,900.
384-8075 MILDRED STAPELLS
(pager 506)

APPROXIMATELY 12-YEAR-OLD house, Cathedral entrance, $9,000 moved onto your lot. 385-5427.

Pemberton, Holmes Ltd.
SINCE 1887
1000 Gov't. St. 384-8124

GORDON HEAD
$54,500
2 BEDROOM RANCHER —living rm. with FP, large family kitchen attached dble. garage with windows — can develop. Situated on a BEAUTIFUL fertile property. (71x207' approx.) with variety of fruit trees and shrubs. Close to schools and bus.
MILDRED STAPELS
384-8075 (pager 506)

KNOWLES REALTY LTD.

OPEN HOUSE
1641 HYBURY
1643 HYBURY
Two brand new contemporary styled homes in new Gordon Head Subdivision.
—Location: off Majestic on quiet cul-de-sac.
—View of Ma. Doug. Park
—Landscaped
—Sundeck
—Underground services
—Quality built homes by two fine builders.
—Time: 2:00-4:00 SATURDAY.
MLS.
Kathryn or Kees
384-8101 385-9921

$3,000
REDUCTION
Makes this unique home a "must" to consider. Super location close to town but in an almost country atmosphere. 3 Bedrooms, two bathrooms, family room and den with potential for more accommodation. Now only $84,900 (MLS 19819).
Ken Porter
384-8101 656-5235

IF
If you prefer clanging noisy traffic rushing past your home, or don't mind smog filled skies. DON'T READ ANY FURTHER. But, IF you prefer the tranquility of the woods, the taste of fruit cultured in your own garden or the scent of clean pure air. Far from any neighbor, in a home you built yourself, perhaps constructed from timber on your acreage. Or want the privilege of raising pigs, cows or horses on your property without restrictions. THIS PROPERTY IS FOR YOU!! There are 2 choice lots left, 4.57 acres at $35,000 and 4.42 acres at $39,000. Location: SOOKE—Young Lake area. For more information, please call;
KATHRYN
VAN DOESBURG
384-8101 385-9921

LOOK at this ...
2,200 SQ. FT.
FINISHED
4 bedrooms, 3 bathrooms, 2 fireplaces. Bright kitchen with eating area. Separate dining room. Finished rec. room. Quality carpet throughout. Priced at $73,900.
Kris Gudjonsson
384-8101 595-3022

1 YEAR OLD, 3 bedroom, full basement home, on a quiet dead-end street. Extra Parking Pad. Fully landscaped. Priced at $68,900. MLS.
Kris Gudjonsson
384-8101 595-3022

SPANISH
$78,900
Unique and beautiful designed, spacious 3 bedrooms, 1 bathr. Nice views from three balconies. Costly lush carpeting throughout. Living room with dining area in line. Attractive brick fireplace and large kitchen with eating nook. Located in quiet cul de sac, just off Majestic. MLS. To view call:
GRETA
384-8101 592-6372

$62,000
Hilltop views, 3 bdrms, 1½ baths, kit., blt-in eating area, laundry rm., off, 2 fireplaces, leaded picture windows, redecorated, oil H.W. heat. Immediate possession.
477-7509 DOUG DICKIE 382-4312

$85,000
FAMILY HOME — 5 BDRMS.
ACROSS FROM A WOODED PARK
2 storey character home renewed completely 1 year. Features: 4 bdrms. up, 1 bdrm. and den down, large liv. rm., sep. din. rm., kit., eating area, laundry off, 2 baths, new oil H.W. heat. Nicely treed 100x133 lot, sep. 2 car garage workshop. Excellent financing.
477-7505 DOUG DICKIE 382-4315
DICKIE AGENCIES LTD.

REDUCED
MUST SELL
THIS WEEK
MAKE AN OFFER
2955 and 2966
ROCKHILL PL.
TO VIEW CALL ANYTIME
478-7753

BY OWNER
Spacious, 7-year-old custom-built home. Superb quality throughout. 5 large bedrooms, plus den, 2½ baths. Immaculate condition. 2900 sq. ft. completely finished plus separate workshop. Close to bus and schools. Asking only $95,000. 477-9295 after 6.

HELP ME
Spotless 2-bedroom home features cosy living room, separate dining room, bright spacious kitchen with like-new Ash cabinets. Roomy hall and bedrooms, Immaculate fir floors, ¾ basement, plus separate garage. Must be seen to be appreciated. 388-7104.

FAIRFIELD CHARACTER HOME
Lovely two-bedroom in excellent repair. Dining room, new W-toW. 3 blocks to sea. No agents. $55,900. Phone 385-9660.

Victoria Realty LTD
386-3585

BRENTWOOD BAY
3 BDRM, 2 BATHS
Quality Hucker-built, 2-year-old home situated within 3 blocks of the village. Grand 10x11 foyer entrance, to the bright living room, with panelled feature wall and brick fireplace, "L" dining room spacious kitchen with excellent eating area. Master bedroom 2-pce. en-suite. Full, bright daylight basement with roughed in plumbing for 3rd bath. Carport handy to all amenities, only 5 blks to the Elementary School. Priced right at $61,500. New MLS. Phone Morris Lund, 386-3585 anytime, or res. 479-6686.

OPEN HOUSE
ESQUIMALT
489 SWINFORD
SAT. 2-4
$46,500
A great family home in excellent condition, living room with fireplace, dining room. 2 bedrooms, plus sewing room all on the main. Full basement, nice level lot. For more information call Grant MacFarlane, 386-3585, res. 479-8528.

OPEN HOUSE
4386-96 TYNDALL
3 NEW HOMES
Open Friday and Saturday afternoons. Quality Hucker built. Very spacious with separate dining room. Deluxe kitchen with eating area. Full basement ready for development. Double carport with sundeck. See inside! Priced in the top sixties. Offers and trades welcome. Leo Vandyk, Colin Munro, 386-3585.

ESQUIMALT
3 BDRM., STRATA
DUPLEX, $49,500
Only 9 months old and still gleaming like new. Convenient kitchen with lots of richly grained cabinets and counter space and provision for dishwasher. Spacious living room, dining room and 2-pce. bath on the main, 3 choice bedrms up and 4 pce. bath. Full cement basement with partially panelled rec. room and full laundry room facilities, lots of parking. Excellent neighbours. Just imagine this near new accommodation for such a low price. Phone Morris Lund, 386-3585 anytime, res. 479-6688.

VICTOR ST.
2 BDRM,
REC ROOM
$46,900
Absolutely Immaculate thru-out and in top condition, floors gleaming like new. Porch entrance to cosy living room, family size kitchen with lots of cabinets, 2 good bedrooms, full basement and dandy large rec room. Recently re-wired, replumbed and new roof. Excellent lot, some fruit trees and space for vegetable garden, separate garage. Call Morris Lund, 386-3585, Res 479-6688.

NEW, 3 BDRM
$56,900
3 bedrooms, family room, living room with fireplace, part basement, attached carport. You only have a short time to qualify for the B.C. Government second mortgage of $5,000, on this new home on Merideth Street. Lew Moilliet, 386-3585, res. 477-9251.

OAK BAY
QUIET LUXURY
Gaze at the superb sea and mtn views and dream about far away places, but reality and graceful living are right here in this seven year old beauty with 3 bedrooms and 2 baths. Gracious entrance to the airy and spacious in-line living and dining rm with rustic brick fireplace. Gourmet kitchen lined with richly grained teak cabinets, dishwasher, of course, with 16x11 family room off. Truly delightful den to relax in and the lady of the house will be thrilled with the smart combination of laundry sewing room with special sewing table. Easy care lot, double carport. New MLS. Realistically priced at $107,000. Phone Morris Lund, 386-3585, anytime.

VALUE!!
A great family condominium, very well priced at $39,900, offering 3-bedrooms, storage room, 2 bathrooms, living room, utility room with washer and dryer, kitchen complete with stove and frig, for more information call Grant MacFarlane, 386-3585 res. 479-8528.

NEWSTEAD REALTY LTD.
1637 FORT ST.
3200 QUADRA ST.

OPEN HOUSE
1725 CEDAR AVE.
SAT. 1:30-4:30
Tolmie Area. Ideal retirement or starter home. Opened for your convenient viewing. Asking $47,500. Your hostess:
MARY JAMES
598-5166 386-9690

OPEN HOUSE
10-1075 FELTHAM
SAT., 1:30-4:00
Seeing is believing. Deluxe townhouse. 1,950 sq. ft. Many extras. Offers to $57,900.
BAZ PHARAOH
598-5166 658-8449

OPEN HOUSE
SAT. 1:30-4:30
7040 BICKSTAN
Take Columbia off W. Saanich Rd. in Brentwood. Reduced to $62,500. This immaculate 3 bedroom full basement home is fenced with lovely garden. Quiet street, 2 blocks to stores, school, bus. MLS.
PHONE TODAY
HARRY GRAY
595-5166 477-9967

PENINSULA
SECLUSION
$77,900
3-bedroom family home with privacy on ½-acre of trees and views. This lovely contemporary home of 1350 sq. ft. has a large living room, separate dining room, kitchen with eating area and three good sized bedrooms. The full basement ready for devel pment has R.I. fireplace and bathroom facilities. Call quickly on this one.
595-5171 DOUG POSKITT 477-0645
CANADA TRUST

FOR SALE BY BU'LDER. FOUR bedrooms, 2½ baths, fireplace, beamed ceiling, w-to-w carpets with large rumpus room and wet bar, laundry room and den. Double car garage, cement driveway, double sundeck overlooking creek which borders property, 8-10ths of acre, heavily treed on dead end road. Asking $79,000 or best offer. 2447 Selwyn Road, 478-2618.

Final
CLASSIFIED 386-2121
TELEPHONE 383-4111

The Daily Colonist.

Vancouver Island's leading newspaper since 1858

Showers, high 9
Weather Details On Page 2

No. 264 — 118th Year | VICTORIA, BRITISH COLUMBIA, SATURDAY, OCTOBER 23, 1976 | ***** | 15c Daily, 30c Sunday

Don't attack labor, Bennett warns Socreds

By JIM HUME
Colonist Reporter

VANCOUVER — Premier Bennett warned his Social Credit party Friday to steer away from open attack on labor during its three-day convention.

More than a thousand delegates sat in silence as Bennett, in an unprecedented move, cautioned against irrational debate when the convention discusses half-a-dozen labor-oriented resolutions.

"Do not, in this convention, single out any group as the villains of the piece," he said. "No group is our enemy. All are British Columbians, all are our friends.

"Labor, the men and women who build our province, are our greatest ally."

In the touchy labor-management atmosphere in B.C. many government members had viewed with alarm right-to-work resolutions and other items on the agenda which, if fanned, could place the government and labor at arms length and in open confrontation.

Bennett's plea for tolerance for others in B.C. followed an equally-strong plea for patience and tolerance on federal matters.

"We must learn to be tolerant of each other," he said, "while recognizing that each region (of Canada) has a role to play. Not in conflict, but in concert."

That warning was also viewed as a direct appeal to party members who regard anything even slightly French as a threat to western culture.

After what many described as his toughest and shrewdest speech since stepping into politics three years ago, Bennett expanded on his "learn to love labor" theme and his promise to work toward the day when rank and file union members had more say in their own affairs.

That promise, he said, was made philosophically rather than with specific legislation in mind.

"But I am concerned when I hear the leader of the IWA, Jack Munro, saying that he had no intention of letting membership hide behind the ballot box," he said. "I think that's the most frightening statement I have heard in a long time. Surely the membership of any organization has the right to determine its own destiny.

"The government will never destroy the labor movement. If it is destroyed it will be destroyed by bad leadership."

During his speech Bennett repeated his intention to keep "all of our election promises. And to those of you who expected miracles in the first nine months, be patient. For us miracles take a little longer."

But he said he had not lost sight of his promise to provide pharmacare for chronically-ill children. "We will fulfil that commitment," he said. "And we shall fulfil our commitment to make crown land available for people who want to build a house or own a farm. Land will be made available so that anyone wishing to do so can own a piece of this province."

● Socreds wary of assessment changes. Page 26

Bennett said his promise to make more land available did not mean that the government was preparing to abandon the farm-land freeze introduced by the NDP.

"That isn't the land I'm talking about," he said. "The crown owns 96 per cent of all the land in B.C. That's the greatest and longest freeze we've ever had and I'm determined to make it available to municipalities and people — and not at a profit to the government."

He said several departments had the land matter under intense study and that results from those studies should be forthcoming shortly.

The premier also renewed his promise to bring intermediate hospital care under the same umbrella as other hospi-

Continued on Page 2

Estimates, he admits later

Premier waves NDP 'budget' of $4.5 billion

From CP, Colonist staff

VANCOUVER — Premier Bennett, to loud ovations from 1,000 Social Credit delegates, said Friday that the former New Democratic government prepared a $4.58 billion budget prior to its defeat in the Dec. 11 provincial election last year.

Waving a sheet of paper, the premier told delegates to the annual convention of the B.C. Social Credit party that the proposed NDP budget was $1 billion more than one prepared by the current Social Credit government.

But at a later news conference, the premier admitted that the figures contained on the sheet of paper represented only spending estimates of the NDP.

He said the paper was a reprint of figures compiled from various government departments and given to him by Gerry Bryson, deputy minister of finance.

The premier described the figures as detailed requests of each department but added there was no suggestion that there was going to be any other consideration of the figures.

When asked why there were no revenue figures in the NDP estimates, Bennett said he believed the budget was prepared with spending estimates only because the NDP hadn't come to grips with where to get the necessary revenue.

From the podium Bennett said there was no way the money needed to meet expenditures proposed by the NDP could be met under existing tax rates in the province. He said that the sales tax rate would have had to be increased to 17 per cent from five per cent to cover the NDP budget.

The premier lashed out at the former NDP government, accusing it of trying to sneak back into power last year.

"They deserved to be defeated and to never come back as the government of B.C.," Bennett said.

Referring to the proposed NDP budget expenditures, Bennett said former human resources minister Norm Levi "could have spilled money to Ashcroft and back with its kind of budget."

The figures released by Bennett Friday afternoon were in three columns. The first column was the budget estimate for all government departments in 1974-75. The second column was under the heading Budget Estimate 1975-76, and the third column had the heading Departmental Request 1976-77.

It was the 1976-77 column which Bennett claimed was the NDP blueprint for the current fiscal year had the party been re-elected to form the government on Dec. 11. It's the same column that former premier David Barrett claimed Friday merely contained departmental proposals which had never been to the treasury board.

Barrett said Bennett was being politically dishonest when he termed tentative proposals a formal budget.

Members of the past administration say those requests would never have got past the treasury board. Bennett said they were positive proposals and indicated the way the NDP was thinking when it was defeated in the last election.

Police win in showdown

— CP

Grand slam out of a jam

Toronto policeman examines damage done by infuriated driver whose car had been wedged between two others. Driver escaped jam by using his car as a battering ram. He hit nine cars in all and did damage estimated at $12,000.

Back pay issue resolved

By BRUCE LOWTHER
Colonist Reporter

The Victoria police union scored a near-complete victory Friday in a 75-minute showdown with the city police board which settled their drawn-out contract hassle only hours before the start of a second "sick bookoff" of a full police shift.

In a joint statement about 4:30 p.m., chairman Mayor Michael Young of the police board and union president Sgt. Patrick Braiden said agreement had been reached on a 1976 contract which would be put before the union membership Tuesday night with a recommendation for acceptance.

The union won both of the two key issues:

● All retroactive pay to the contract start Jan. 1, 1976, will be paid as soon as the agreement is approved and signed. That includes a pay raise of eight per cent plus improvements in work-category wages.

● The board agreed, said the mayor, "not to take any action in relation to the bookoff" by the Thursday afternoon shift, which kept the day shift four hours overtime, brought the overnight shift in four hours early and the city an estimated overtime bill of $1,000.

The union only gave up its recent demand for one-per-cent interest in addition to the pay raise, which was sought because the city had use of the money while refusing retroactive pay until the Anti-Inflation Board approved the entire package.

Young said fringe-benefit changes would not go into effect until the AIB ruling. But the union had not expected any early changes and indications were the members would not object to loss of the interest.

The issue of retroactive-pay timing arose several times during the eight union-board meetings since last January. The union said AIB approval was not needed and suggested a check with the AIB in Ottawa.

The check was made Friday and the mayor said AIB regional commissioner David Chapman in Ottawa advised both sides during the day that retroactive pay could be sent

Continued on Page 2

Inside

Robbery, deaths 'partly our fault' —Page 7

Slip with gun kills stepson, 6 —Page 26

Ottawa hushing claims – Indians —Page 27

	Page
Background	5
Bridge	34
Church News	28, 29
Classified	32-46
Comics	22
Crossword	35
Editorial	4
Entertainment	23-25
Family	21
Finance	8-10
King Fisherman	20
Marine Calendar	27
Names in the News	30
Provincial Court	31
Sports	12-16, 18
Television	33

Pepin claims victory for AIB's first year

OTTAWA (CP) — The Anti-Inflation Board claimed victory Friday in holding the rate of inflation to eight per cent during the first year of wage and price controls.

"We're right on target," board chairman Jean-Luc Pepin told reporters after the agency's first annual report was tabled in the Commons.

Pepin said wages, prices and profits are generally within the guides set by the Trudeau government a year ago when it launched the country on a three-year restraint program.

Pepin said the board was helped by cheaper imports and abundant food supplies — aids that might not exist during the second and third years of restraint — offset by the fact that people's expectations are dropping, making it less painful to accept smaller pay increases and more modest profits.

The report said organized workers, among the strongest critics of the restraints, are actually better off with controls because their average net earning power has increased.

It said the second-year target, a reduction to six per cent or less in the increase in the consumer price index, will likely be reached "but it will not be easy."

The report contained wage, price and profit figures which Pepin said proved the success of the program. These included:

● An average 6.5 per cent increase in consumer prices last month, compared with 10.6 per cent a year ago.

● Increases averaging 10.5 per cent in unit labor costs, compared with 17.5 per cent last year;

● A reduction to 5.5 per cent from 6.3 per cent in average profit margins.

The report said the 2.4 million workers covered by controls to date have not suffered any decrease in their standard of living. Their real income gains after inflation is discounted averaged three per cent during the first year of controls, compared with 2.3 per cent in the previous two years.

By Oct. 8 the board had received proposed settlements for 739,707 workers which were above the average 9.61-per-cent pay guide, the report said. The higher pay demands averaged 13.89 per cent and were cut to an average of 11.5 per cent. This meant increases approved by the board were almost two per cent above the guides, even though pay settlements were cut.

The report said most companies have either succeeded in adjusting prices to comply with restraint guides or have been unable to achieve allowable profit margins because of market conditions.

However, 98 companies did earn excess profits worth a total of about $9 million. Pepin said he will name the companies next week.

The companies have filed plans to eliminate the higher revenues over the next six

Continued on Page 2

Interview in Playboy 'mistake'

WILLIAMSBURG, Va. (AP) — Jimmy Carter said Friday in his televised debate with President Ford that he made a mistake when he gave his controversial interview with Playboy magazine and "would not do it if I had it to do over again." (See also Page 2)

In the current issue of the magazine, the Democratic presidential nominee comments about his religion, his views on adultery and other sins.

The President Ford Committee has used the Playboy interview in advertisements that show Ford on the cover of Newsweek magazine, and the Playboy magazine with the Carter interview. The ad invites the reader to make a decision about the candidates based on the two magazine stories.

However, Carter added that many prominent persons, including Ford's treasury secretary, William Simon, California Governor Jerry Brown and famed humanitarian Albert Schweitzer, had been interviewed by Playboy.

Ireland president quits after dispute

DUBLIN (Reuter) — President Cearbhall O Dalaigh has resigned in a dispute over the Irish Republic's anti-terrorist legislation, threatening the future of the country's Fine Gael-Labor coalition government.

Prime Minister Liam Cosgrave went into emergency session with his cabinet after the president's announcement Friday, three days after a government minister called him "a thundering disgrace" for raising constitutional doubts about the security legislation.

Defence Minister Patrick Donegan criticized the 65-year-old president after O Dalaigh exercized his powers to delay anti-guerrilla legislation that gave security forces greater powers to hold suspects without charge.

A motion by the opposition Fianna Fail party to dismiss Donegan was voted down in Parliament Thursday.

O Dalaigh, a former chief justice of Ireland who was unopposed when chosen for the presidency in December, 1974, gave no reason for his resignation.

Under the Irish constitution a new president must be chosen within 60 days.

It might be difficult, however, to find a candidate acceptable to the opposition.

Cons charged

OTTAWA (CP) — Solicitor-General Francis Fox said Friday that seven prisoners have been charged in connection with the hostage-taking incident at the B.C. Penitentiary earlier this month.

U.S. super-missile still missing

LONDON (UPI) — The U.S. Navy acknowledged Friday that a top secret Phoenix missile is missing from the Tomcat jet fighter on the bottom of the Atlantic, but spokesmen expressed hopes a search submarine would find it near the plane.

In Washington, navy officials said they presumed the missile — an ultramodern weapon coveted by Soviet intelligence — broke loose some time after the plane plunged off a U.S. aircraft carrier and sank in 1,900 feet of North Atlantic water last month.

These officials said the Soviets showed no further interest in trying to recover the $13 million F-14 Tomcat or its belly-held missile after Russian ships initially marked the accident spot.

They said submarine searchers who found the sunken Tomcat Thursday — and erroneously reported the missile was on board — hoped to find the weapon in the same general area as the plane. But they said that could be difficult if the missle has become buried in bottom mud.

The Phoenix missiles, costing $500,000 each, are part of a sophisticated F-14 weapons system which allows the pilot to fire six of the missiles simultaneously at six targets up to 100 miles distant. The weapon is a major advance in missile technology and the Soviet Union has no match for it.

Navy officials in Washington and London said the 150-foot, seven-man NR1 submarine that found the Tomcat was searching for the missing Phoenix Friday.

B.C. woman freed but quizzed by FBI

RICHMOND (CP) — United States government agents stopped and questioned Sharon Bethune in Los Angeles for more than an hour Friday night on the last leg of her flight home to freedom.

The 22-year-old resident of this Vancouver suburb had been jailed in Mexico for eight months without being charged.

She was released Friday but on her homeward flight stopover in Los Angeles was detained once more.

Jane Bethune, Miss Bethune's mother, said she received a call from her daughter who said she had been stopped by the FBI.

"They fingerprinted and questioned her," said Mrs. Bethune. "And after all she's been through.

"So much for our American friends; we're at our wits end."

Miss Bethune was held by the Los Angeles police department while she was detained, and was then placed on a new flight.

She was scheduled to arrive here late Friday to be reunited with her mother and father, Ray Bethune.

She had spent the last eight months in jail "on suspicion" of being involved in passing counterfeit money in Mexico. No charges had been laid against her.

Her boyfriend, Kenneth Richard Terry of Vancouver, was charged with using counterfeit United States currency and also had been held in jail. His status was not known.

Bethune took his daugher's story to the Canadian news media earlier this week after behind-the-scenes efforts to secure her release had apparently failed.

He said he had spent $18,000, wiped out his savings and taken out a bank loan in trying to gain his daughter's release from prison.

"She say she's not feeling too bad," said Bethune, who added he was very happy.

Bethune said his daughter had nothing to do with the alleged crime and her boyfriend had testified to that.

Sunflightacular
C-FAX 1070/LISTEN!

The Daily Colonist.
Section 2 Saturday, October 23, 1976 Page 19

Test Drive A 1977 FORD TRUCK NOW!
peter pollen ford

Geneticist issues Frankenstein warning

Nothing sacred for science 'titans'

By STEPHEN HUME
Colonist Reporter

About 900 young people packed University of Victoria's Old Gymnasium Friday night to hear Canadian geneticist David Suzuki accuse modern science of being in the hands of a Frankenstein or a Faustus — a powerful toy that scientists do not know how to handle.

Suzuki said most scientists are hired by private industry and the military, which are motivated by profit and power, and concerned only with short-term gains.

He said scientists have become "titans for whom nothing is sacred," and he forecast doom unless "the two cultures of humanism and science can come together.

"Man is used to measuring progress to the degree to which the Biblical injunction to dominate nature is met," he declared.

The young B.C. scientist sparked his lively delivery with anecdotes of recent scientific "breakthroughs," like the creation of an animal that is half-mouse and half-rat, and the successful combination of a human cell with a plant cell.

Suzuki levelled his sharpest criticism at "smug" scientists who worked on projects dangerous to public health rather than tackling the problems of malnutrition or cancer.

"The brute force of our modern technology has the power to snap the slender threads that comprise the web of life," he said.

Suzuki contended that the gap between science and the arts grew in the early years of a child's education when science and art are set in direct opposition.

He warned against science's role as servant to the "military-industrial complex" — the only group able to "apply science on a grand scale."

"Thalidomide, PCBs, fallout, freon, DDT — these are the byproducts of scientific research," he said.

Suzuki told his audience that science may still find room for "love, compassion, and mystery."

Suzuki
. . . powerful toy

Tests shape as election cutoff nears

The lineup of candidates for council seats in Greater Victoria municipalities lengthened Friday as the noon Monday deadline approached for nominations in the Nov. 20 municipal elections.

An election for the four aldermanic seats in Saanich appeared virtually assured—barring any last-minute withdrawal—with the filing of nomination papers Friday by Colonist reporter **Hubert Beyer**, 1930 Francisco Terrace.

Incumbent aldermen **Roy Wootten, Maurice Johnson** and **Mary Casillo** are seeking re-election for two-year terms along with high school teacher **Robert Cameron.**

Beyer, 42, who moved to Saanich 10 months ago from the Highlands district, said Saanich property-owners pay the highest taxes in Greater Victoria and this, combined with his having three children attending school in the municipality, "gives me a big stake in the municipality."

The veteran reporter and political columnist said no one could doubt his interest in municipal politics.

"Many things are happening in Saanich," he said. "It's subject to increasing growth and as a result lots of problems to which solutions must be found. I want to be a part of that decision-making team."

In Victoria, three incumbents joined the race, bringing to five the number of candidates who have so far filed nomination papers.

Incumbent aldermen **Murray Glazier, Robert Ellis and John Hayes** filed papers Friday. They joined car dealer **Frank Carson** and Capital Region Tenants' Association president **Ann Tarasoff** in the race for four aldermanic vacancies.

William McElroy, 30, research officer within the provincial housing department, announced he would seek election to Victoria city council, but he didn't file papers Friday. McElroy made an unsuccessful bid for the mayor's chair in Victoria last year.

The fourth incumbent, Ald. Alf Hood announced earlier he wouldn't seek re-election.

Ellis, Glazier and Tarasoff are also running for two seats held by the city on the Capital Region Board.

Ald. Ronald McKenzie, whose seat on city council will not become vacant until next year, has filed papers to run for the regional board only.

McElroy said he, too, would run for both alderman and the regional board.

The city has four seats on the regional board, two of which are vacant this year. They are being held by Glazier and Hood.

An election for three two-year aldermanic seats has been assured in Esquimalt.

In entering the contest against the incumbents, **Bary Gilbert**, 39, of 850 Phoenix, said "people should be given a choice — that's what democracy is all about." The incumbents seeking re-election are **Jim McEvay, Larry Mann** and **Art Mebs.**

A first-time contender, married, and an employee of Scott Plastics, Gilbert said he would like to see the Neighborhood Improvement Program extended, anti-pollution action, and improved bus service, including a study of dial-a-bus.

Five persons have so far indicated they will seek three two-year aldermanic seats on Oak Bay council.

Incumbents **J. D. Watts, John Goult** and **Shirley Dowell** will be opposed by **Charles Joseph Richards** and **Jacqueline Sellgren.**

University professor **Neil Swainson** and high school teacher **Burke Cahill** are seeking an aldermanic seat created by the resignation of Douglas McLelland. The term is for one year.

Election of the mayor and three aldermen by acclamation was shaping up in Central Saanich.

Jean Butler is seeking a second term as mayor, in the only mayor's position open this year in Greater Victoria, and by late Friday had no challenger. **Dave Hill** and **George Macfarlane** will try for re-election as aldermen, **and Donald MacLaurin,** the other alderman whose term expires at the year-end hasn't been heard from. However, a former alderman, **Earl Tabor,** is in the running.

The only contest in Central Saanich is for Capital Region Board director. Hill and **Ald. Francis Waring,** who has one year left in his council term, are seeking the job.

In Sidney Friday, only alderman **Dick Leigh and Jerry Tregaskis** had filed for three aldermanic seats coming vacant. Ald. Robert Wallace, the third alderman whose term will be up, had not filed.

The municipal clerk could not be reached Friday for information on North Saanich.

There will be no election this year of Capital Region Board directors from the unorganized territories, but the regional board offices are accepting nominations for trustees on the Islands Trust.

Regional returning officer Dennis Young said he wouldn't give the names of persons who have filed papers until the noon Monday deadline for nominations.

But he said there had been "a limited response, so far." Young added, however, that "a batch more is on the way."

Six islands within the boundaries of the Capital Region are part of the Islands Trust. They are Salt Spring, North and South Pender, Saturna, Mayne and Galiano Islands.

Two trustees from each of the islands will serve on the trust.

Warehouses

Campsite, woods doomed

Land which until a few weeks ago housed one of the few privately-owned tent and trailer park campground, on the Saanich Peninsula, is being cleared for a major warehouse complex.

Keating Cross Road Park in Central Saanich is being cleared for the commercial complex, Ron Tidman, joint owner of the property with David Thomson, said.

The heavily-treed site operated until September as a tent and trailer park.

The owners originally proposed a mobile home park for the 16-acre tract of land. The proposal was informally approved by Central Saanich council until a sudden switch in policy vetoed the plan.

Tidman said council was approached at an informal meeting about the mobile home park plan and indicated the property owners should proceed with a study.

The owners spent about $10,000 on studies for their proposal and toured similar sites in the United States to aid in the design.

The concept was referred to the advisory planning commission and later to a consulting firm hired to map a community plan for Central Saanich.

The consultants decided a mobile home park would not be desirable in the area and the plan was turned down.

Tidman said architects were busy preparing plans for the commercial project, work on which should start in about a year.

"We don't know just how many buildings will be erected, whether there will be one or two large buildings or several small ones," Tidman said.

Tidman and Thomson, both contractors, will be developing the project which Tidman described as "a speculative endeavor."

Dental official queries signs for no-show fee

The legality of signs making their appearance in dentists offices on Vancouver Island warning that a $25 charge will be made for appointments missed or cancelled without sufficient notice, has been questioned by an official of the College of Dental Surgeons of B.C.

Ken Croft of Vancouver, the college's managing director, said in a phone interview Friday he was not aware such a situation existed and promised to refer the matter to the college registrar.

The sign reads: "Due to increasing overhead expenses and the consequence of lost productive time, a minimum of $25 will be charged for appointments missed or those cancelled without sufficient notice."

Asked if he considered the practice constituted a charge for non-service, Croft said it was a legal question. "But, I feel a dentist would have a lot of trouble collecting the money through court action if the patient was not aware of the arrangement."

Socreds urge return of strap

More than 1,000 delegates to the annual Social Credit convention in Vancouver Friday voted overwhelmingly for the return of the strap to B.C. schools.

There were few objectors as speaker after speaker urged the government to lift current restrictions on the strapping of students by teachers. The most often used quote was "if we spare the rod we spoil the child."

Even an amendment to the main motion calling for the right of teachers to strap students but only after receiving parental consent was defeated.

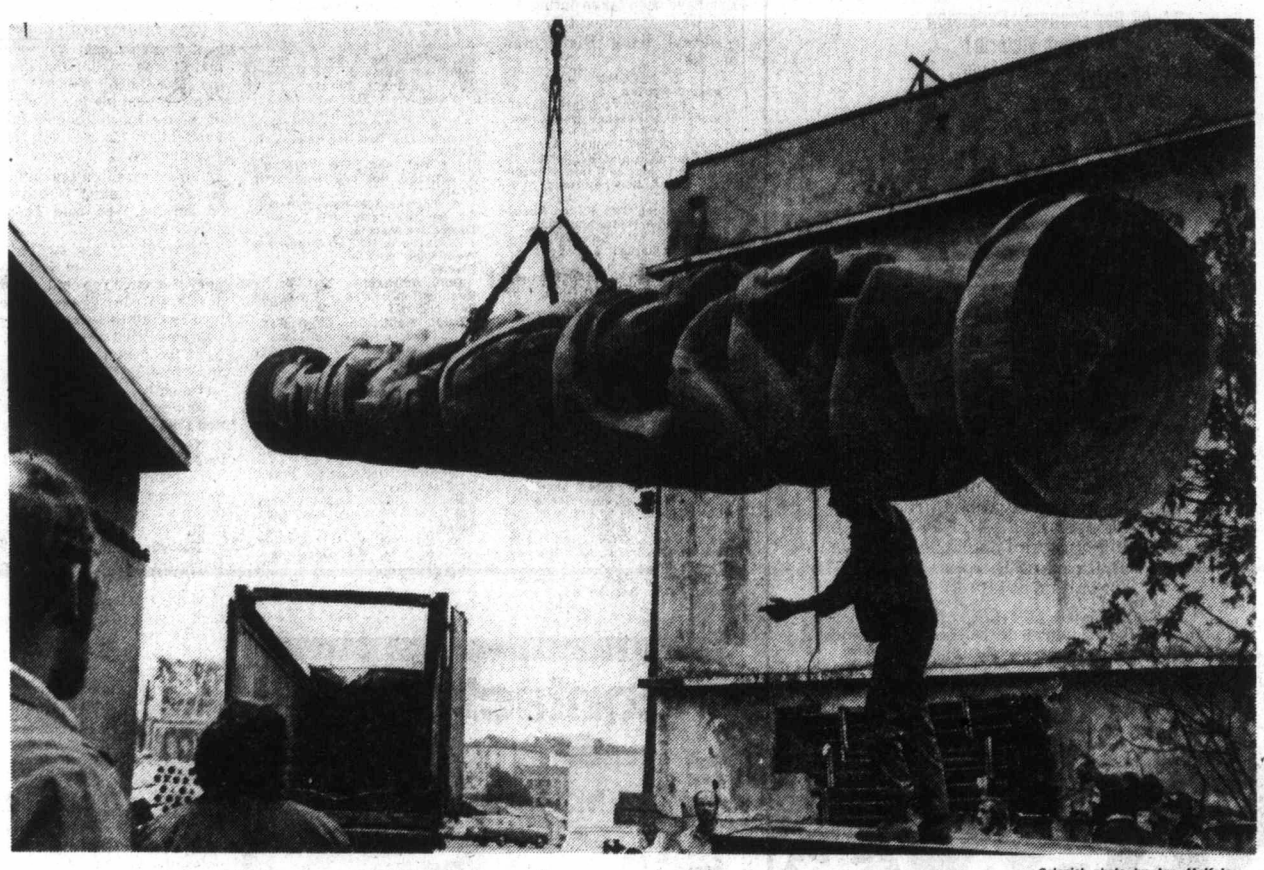

— Colonist photo by Ian McKain

B.C. totem for Germany

Off on long journey to Frankfurt goes 2½-ton cedar totem pole carved at Arts of the Raven Gallery under direction of Tony Hunt for opening in late November of CP Hotels' second new hotel in West Germany, the Frankfurt Plaza. Thirty-foot pole was to be trucked in open top container to Swartz Bay, then transported to Vancouver by Carrier Princess, then taken by flatcar to Quebec City, from there Nov. 5 by container vessel to Rotterdam, and finally by rail to Frankfurt. Hunt, with associates John Livingstone and Calvin Hunt, will complete welcome pole at hotel site.

We were tricked, says jilted union

By DON COLLINS
Colonist Reporter

The surprise punch that a Canadian union leader saved for his "last hurrah" is still sending shock waves through the membership.

It all started when Donald Secord, retiring president of the Canadian Brotherhood of Railway, Transport and General Workers attacked union "greed" in his final report to a recent CBRT and GW convention at Montreal.

That much was published. What wasn't generally known, a B.C. union source said Friday, was that Secord had submitted one report for approval, then bombarded the convention with another one that was entirely different.

"An outgoing report like that is approved in advance, but in this case he apparently had another one up his sleeve," said the source.

The same charge hasn't been made by Victoria members of the union, but they are upset with what Secord had to say. In a prepared statement Friday Victoria Local 234 of the CBRT and GW said it was "completely opposed" to some of Secord's sentiments.

"His statements about the 'growing greed of union members' and 'the pandering of such greed by so much of union leadership' in order to be re-elected are, to say the least, difficult to interpret," said the statement, signed by Local 234 president J. A. Craig.

The statement asks why Secord didn't express these feelings earlier, particularly in his position as vice-president at large of the Canadian Labor Congress.

"Could it be that Mr. Secord would have endangered his own chances of being re-elected?"

The Victoria local says it finds it surprising that Secord should direct such criticism at a membership which kept him in office for a long time, "paid him well" and provided him with a pension plan "comparable to what two-thirds of the working membership in this brotherhood earn yearly."

"His opinions sound similar to those one would expect to be made by the chairman of the chamber of commerce."

One CBRT and GW official said in an interview: "It's really sad to see someone who has served the trade union movement for 35 or 40 years go out this way. He should have gone out in a blaze of glory. Instead he looks stupid."

Flu shots given to 2.7 million

ATLANTA (AP) — More than 2.7 million Americans had received swine flu shots by last weekend, the national Centre for Disease Control said Wednesday. As of last Friday, over 21 million doses of swine flu vaccine and over 17 million does of bivalent vaccine, which protects against both swine flu and A-Victoria flu, had been distributed, it said.

No liquor polling day

Liquor stores will be closed on Nov. 20, when municipal elections are held, the Liquor Administration Board said Friday.

Licensed premises will be closed during voting hours, from 8 a.m. to 8 p.m., but can re-open after the polls close.

Broken loser

Rush hour argument between three-quarter-ton pickup truck and Esquimalt and Nanaimo Railway Dayliner on Hutchinson near Colville Road in Esquimalt was won by train Friday afternoon. The truck, driven by 23-year-old Michael Gibbins of 1340 Sussex, is a writeoff while Dayliner received minor damage to front as it was heading towards Esquimalt Road terminal in Victoria.

— Colonist photo by Alex Barta

Blood clinic

The next Red Cross blood clinic will be held Monday from 2:30 to 7:30 p.m. in the Georgian lounge, Empress hotel.

Ferry walk-on break vowed

Foot passengers can expect a break on B.C. Ferries rates wthin the next few months, according to Transport Minister Jack Davis.

However, the government is not considering cutting rates for vehicles, the minister said.

Any official announcement would have to come from the new B.C. Ferries Corp., which takes over the fleet Jan. 1, but Davis said the government has already studied the impact of dropping fares for foot passengers in off-peak periods.

The one-way fare now is $4 between both Swartz Bay and Tsawwassen, and Nanaimo and Horseshoe Bay, doubled by the government last June.

Davis said the off-peak periods could include Monday through Thursday during winter and Saturday noon to Sunday noon. Full fares would apply throughout summer and on all holidays and long weekends.

The Daily Colonist

Prevue

TELEVISION, BOOKS, RADIO

HOTLINE, PAYOFF PUZZLE, LOCAL ENTERTAINMENT

Week Commencing Oct. 26, 1976

PREVUE PRIZE CROSSWORDS

CROSSWORDS

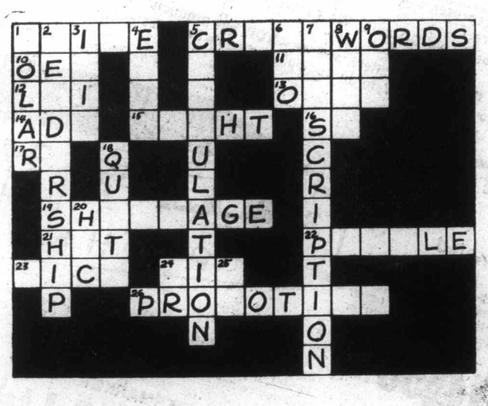

Why not take a well-deserved few minutes of relaxation and try your hand at the puzzle on page 3, assembled just for you. There are a few newspaper terms, a few humble words for our favorite newspaper contest and a few standard crossword puzzlers. And there is aprize of $50 for the correct solution

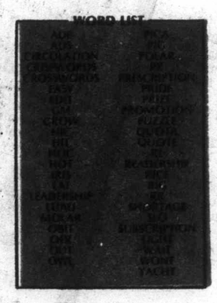

CLUES ACROSS

1. You'll feel a lift if someone tells you you've got it.
5. Your familiarity with the language may be expressed when you try your hand at these.
10. Over, shortened.
11. When it comes to pineapples, Hawaiians love to see it.
12. The news story of 1971 came from My ——.
13. When this is written, it's all been said.
14. These are always so refreshing.
15. When you're a —— mate of the boss, you're in.
16. Street.
17. A non-word commonly found on memos.
19. Remember the (expletive deleted) paper ——!
21. There's nothing like a —— promotion.
22. It's not puzzling that these are popular.
23. Chinese typographer's unit of measure.
24. It's always unpleasant to follow a big —— on the highway.
26. (Per Webster's) "The act of furthering the growth or development of something." (Your circulation?)

CLUES DOWN

1. There are plenty of white caps around this spot.
2. That all important entity.
3. A non-foreign (domestic?) object in your eye.
4. Anyone who thinks putting out a newspaper is just —— work hasn't visited the circulation office.
5. It's the name of the game.
6. Phonetically, not fast.
7. When these are written out, it's just what the doctor ordered.
8. The publisher's —— may translate into urgency.
9. Red eyes are a likely result for a night ——.
18. In business it's always a pleasure to fulfill a ——.
20. It follows an ad and precedes a committee.
24. It's spread around the country reaching every market.
25. His assistant might be called the colonel manager.

The Calendar

Places to go, things to do — for the coming week in the Victoria area.

CONCERTS

SATURDAY: JESSE WINCHESTER AND HIS BAND in concert, University of Victoria, 7 p.m.

SUNDAY: VICTORIA SYMPHONY ORCHESTRA, guest conductor Eduardo Rahn, Jane Coop, pianist; Egmont Overture, Beethoven, Piano Concerto No. 4 in G Major, Beethoven, Symphony No. 3 "Rhenish" Schumann, Royal Theatre, 2:30 p.m.

MONDAY: VICTORIA SYMPHONY ORCHESTRA, repeat performance 8 p.m.

WEDNESDAY: AMITY SINGERS, conductor Jon Washburn, MUSIC FOR THREE EMPRESSES, guest soloist, Adele Lewis, soprano, Empress Hotel Crystal Ballroom 8:30 p.m.
RUSH ROCK CONCERT, Memorial Arena, 8 p.m.

THURSDAY: THE SALT BOX III, poetry and jazz, Victoria Art Gallery, 1040 Moss.

FRIDAY: CLASSICAL GUITAR RECITAL, Alan Rinehart presented by Victoria Conservatory of Music, Craigdarroch Castle, 1050 Joan Crescent, 8 p.m.

THEATRE

SATURDAY: VICTORIA THEATRE GUILD presents The Importance of Being Earnest, Langham Court Theatre (off Rockland between Linden and Moss) 8:15 p.m.
UNIVERSITY OF VICTORIA THEATRE DEPARTMENT presents Gallows Humor, a play by Jack Richardson, on campus the Phoenix Theatre, 8 p.m.

SUNDAY: GALLOWS HUMOR, repeat performance 8 p.m.

WEDNESDAY: VICTORIA ACTORS ASSOCIATION presents Dylan by Sidney Michaels, directed by Allan Purdy, McPherson Playhouse, 8 p.m.

THURSDAY: DYLAN, repeat performance 8 p.m.

FRIDAY: BASTION THEATRE presents Creeps by David Freeman, The Belfry, 1291 Gladstone, through November 5, 8:30 p.m.

FILMS

SATURDAY: THE BELFRY, 1291 Gladstone, cartoon festival 2 p.m.
AUDUBON WILDLIFE FILMS, "Footloose in Newfoundland" — Tom Sterling presents spectacular film of wildlife and wilderness in Newfoundland, Newcombe Auditorium, Provincial Museum (south entrance off Superior) 8 p.m.

FRIDAY: NATIONAL FILM BOARD weekly noon hour screenings, 811 Wharf, program of seven films.

CABARETS

SATURDAY: SHERWOOD PARK INN, Jerry Bryant piano and vocal stylings every Friday and Saturday 7 p.m. dining. Miss Ho-Lan guitar and vocal stylings 9 p.m. to 1 a.m. Monday through Saturday, lounge.
THE THATCH CABARET, Royal Oak Inn, "Stash," Thursday, Friday, Saturday through November 6, 9 p.m. to 2 a.m.
COACHLIGHT ROOM, Colony Motor Inn, Audrey at the piano, all week.
PITSTOP CABARET, Westwind Motor Inn, "Midnight Train," 9:30 p.m. to 2 a.m.
TOWER LOUNGE, Red Lion Inn, "We Three" appearing nightly
FOGHORN CABARET, The James Bay Inn, "Spokes," weekly Thursday, Friday and Saturday.

GALLERIES

SATURDAY: RICHARD YATES, prints and watercolors; KERRY KELLY, stained glass; 26th ANNUAL VANCOUVER ISLAND JURY SHOW, through to October 31, Victoria Art Gallery.

MONDAY: DISPLAY OF PAINTINGS donated by artists across Canada, Emily Carr Arts Centre, 207 Government, through to October 30.

TUESDAY: ELIZABETH KERFOOT, oil paintings, Maples Gallery, 1461 Benvenuto Drive, Brentwood.

Collectibles

By JOHN HEARN

Lea Chandler of Ottawa asks if I have any do's and don'ts for people who are thinking about setting up in the antiques business.

I checked with a few dealer friends and their unanimous reply was 'don't do it'. According to them, the rising tide of competition has already ruined what was once a profitable trade.

The fact is that competition is supposed to lower prices under our system—and I do not observe my friends putting up the shutters.

Here, for what it is worth, is my own advice.

1. The amount of sheer knowledge you are going to need is comparable with that of a brain surgeon—and you won't make as much money! Virtually everything manufactured before World War Two is now finding its way into antiques shops and learning all about everything is a formidable task. Haunt antique stores and auction sales, ask questions and keep asking questions. Subscribe to all the journals, read all the books (there are thousands of them) take courses wherever they are offered by community colleges. Decide what your own specialty is going to be and build around that.

2. You will need a great deal of money. There are no antiques supply houses and no credit. You will have to pay cash for all your supplies and whatever equity you may build will be tied up in stock for as far ahead as you can imagine.

3. You must come to grips with the whole problem of supplies. Selling antiques is not difficult; acquiring them is. The day when gullible countryfolk could be persuaded to part up with their 'junk' for a song is long past. There is no part of the country which has not been thoroughly combed and few people who are not alert to the fact that their 'junk' is worth money. There is no way in which you (and your wife or whatever unpaid assistant you have in mind) can both run the store and do the amount of buying necessary to keep going. You need pickers—folk whose regular business takes them around the country and gives them the opportunity to act as buying agents on the side. They need their profit, you need yours—and the end price must still be competitive. Are you sure you know how to obtain all that merchandise? Are you tough-minded enough to negotiate such deals with widows and pensioners who need the money? Are you prepared to forget about holidays or getting rich? Are you SURE you would not do better in brain surgery?

GLOWS IN THE END

Lightning bugs are beetles with a special organ in their abdomens in which a chemical joins with oxygen to make the light.

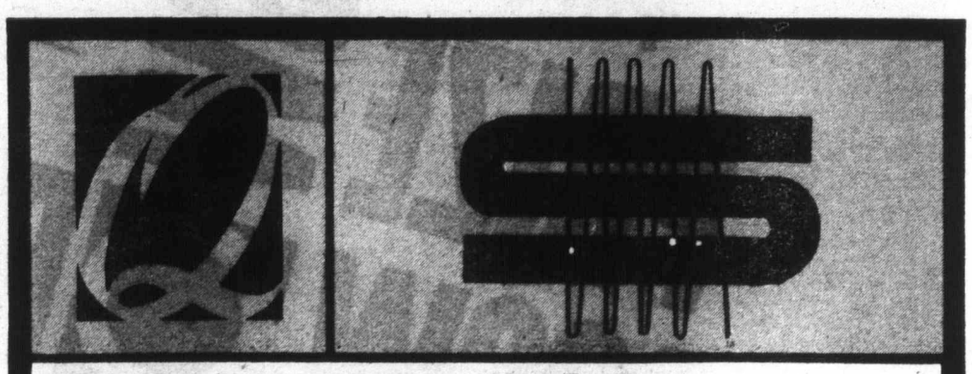

Dollars and Decibels?

Queale makes sense

A stereo system represents a major investment and each component should be purchased with care.

At Queale Electronics we DO care. We care about one thing only — your TOTAL satisfaction.

We're experts in the Electronic field, and we KNOW our products. Whether you're just starting an audio system or a veteran Audiophile, Queale has the answer or product for you.

ROTEL®

Consider the
RAL4L2*
Stereo Integrated Amplified

This unit coasts along at 110 watts R.M.S. per channel and we doubt that a better Amplifier with similar power and control features can be bought for less money—

$849.50

★ Rated "Superb" by Stereo Review

See the complete Rotel line of receivers, amplifiers and funers. In fact, if you're shopping for ANY kind of Electronic equipment and you're not sure, talk to us. We're experts

VISIT VICTORIA'S SIGHT AND SOUND SUPERMARKET

QUEALE ELECTRONICS Ltd.

Chargex
Mastercharge
and full financing
on approved credit

1004 NORTH PARK STREET PHONE 388-6111
(Park at the door) between Quadra and Cook Street
OPEN FRIDAY 'TIL 9:00 p.m.

10-22

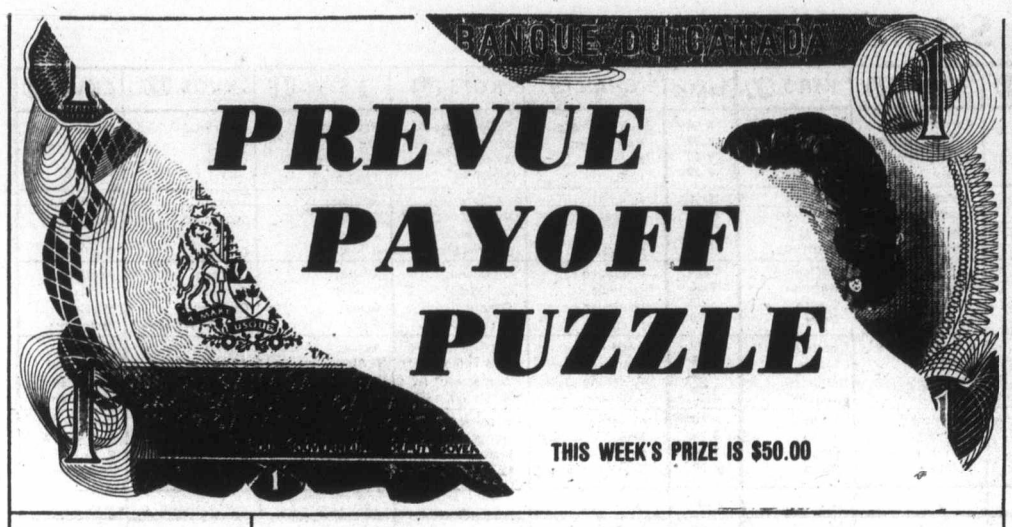

CONTEST RULES

1. Solve the Prevue Payoff Puzzle by filling in the missing letters to make the words that you think best fit the clues. To do this read each clue carefully for you must think them out and give every word its true meaning.

2. Check the word list. It has all the correct answers plus some you will have to eliminate.

3. You need not be a subscriber to this newspaper in order to enter. You may submit as many entries as you wish on the entry blank printed in this newspaper or exact-sized, clear, hand-drawn facsimiles of the printed entry blank. NO MECHANICALLY PRODUCED, PRINTED, MIMEOGRAPHED, etc. copies of the entry blank will be accepted. Each entry must contain the contestant's name, address and phone number or it will not be accepted.

4. Anyone is eligible to enter this contest except employees (and members of their families) of Victoria Press Ltd.

5. All entries MUST be mailed and bear a postmark. The paper is not responsible for entries lost or delayed in the mail. Entries for each week's contest not received for judging by 12 noon the following Wednesday are not eligible.

6. To qualify you must write your answer to one of the clues on the outside of the envelope. See coupon for instructions.

7. Prevue will award the current prize to the contestant who sends in an all correct solution. If more than one all correct solution is received the prize money will be shared equally. If no all correct solution is received, $50 will be added to the following week's prize.

8. There is only one correct solution to each puzzle and only the correct answer can win. The decision of the judges is final and all contestants agree to abide by the judges decision. All entries become the property of Prevue. Only one prize will be awarded to a family unit.

9. Everyone has the same opportunity to win for EVERY QUALIFIED ENTRY WILL BE CHECKED and the winner announced. No claiming is necessary.

10. Entries must be mailed to Prevue Payoff Puzzle, Victoria Press Ltd., Box 300, Victoria, B.C. V8W 2N4. One entry per envelope.

11. Prevue reserves the right to correct any typographical errors which may appear during the puzzle game.

12. Puzzle clues may be abbreviated and such words as AN, THE and A omitted.

PREVUE PAYOFF PUZZLE is the intriguing word puzzle game the whole family will enjoy and have an opportunity to win a big cash award every week!

THIS CROSSWORD is not a game of chance or a draw. It tests your knowledge of words and pays off for EVERY correct solution. All you have to do is complete each of the words in a criss-cross format. Clues are provided . . . even a word list which has all the correct answers, plus some you'll have to eliminate. But there are no trick words or guessing . . . careful thought will make you a winner! So start and play today!

PLEASE NOTE: EACH ENTRY MUST BE IN A SEPARATE ENVELOPE

WORD LIST

BADLY	LOVELY	RUBY
BANG	LOYAL	SADLY
DEAL	MADLY	SEEK
DEMOTION	MEAL	SEEM
DEVOTION	MEN	SOWING
DEW	MOWING	SPURS
FEAR	NEWS	SPURT
GAMBLER	OMEN	TEN
GIN	OVEN	TIRING
GUN	PARDON	TOYS
HEAR	PARSON	WIND
HEM	PLAYER	WING
HEN	PRAYER	WORD
LOCAL	REVILE	WORK
LONELY	REVIVE	WORM

CLUES ACROSS:

1 May bring out great additional effort.
7 A factory that pays well should have no shortage of ..... workers.
8 He likes to bet.
9 If you eat a good ....., it's natural to have a drink with it.
10 In relation to a person, may be just about knee height.
16 Certain creatures travel considerable distances on the .....
18 Crossing the road, one may ..... a very powerful car approaching fast.
19 Every ..... has a certain length, of course.
22 This may lead a man to protest that he isn't worthy of it.
23 A bad .... is not at all satisfactory.
24 Harmless enough as long as it's left alone.
25 It's hardly likely that a wild sort of person will .... a steady influence.

CLUES DOWN:

2 It's all too easy to pin too many hopes on one.
3 Red precious stone.
4 Many a grandmother is a .... old lady.
5 How certain boys who lack pianistic talent are apt to practice their scales.
6 Basic number of the decimal system.
11 Report on the latest happenings.
12 Loud noise.
13 Causing fatigúe.
14 In the garden, after ....., heavy rain and sunshine will have an inevitable effect.
15 Where a generous ..... is concerned, some sign of gratitude is in order.
17 To ..... the work of another is a lot easier than creating something better yourself.
20 Male persons.
21 Children's playthings.
22 Condensed moisture.

© 1976 Newspaper Enterprise Assn.

MAIL TO

PREVUE PRIZE PUZZLE
VICTORIA PRESS LTD.
BOX 300,
VICTORIA, B.C.
V8W 2N4

IMPORTANT
TO QUALIFY WRITE YOUR ANSWER TO "2 DOWN" ON THE OUTSIDE OF YOUR ENVELOPE

NAME .....

ADDRESS .....

.....

..... PHONE .....

NO REGISTERED LETTERS ACCEPTED

SUCH A PLEASANT PLACE TO SHOP

Hillside
SHOPPING CENTRE

2 BIG DEPARTMENT STORES
AND
60 EXCITING SPECIALTY SHOPS
SHOP IN COMFORT
AIR-CONDITIONED WEATHERPROOF MALL
FREE AND EASY PARKING
OPEN 'TIL 9 WED., THURS., FRI.

Vilas

SOFAS

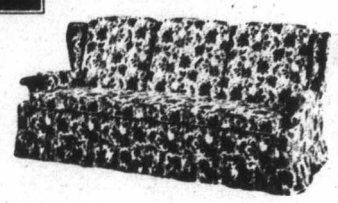

Smart Colonial styling in this floral print nylon fabric covered 3-cushion, 4-seater sofa from Vilas. This high back sofa is just one of the many attractive styles we have in stock.

Tillicum Furniture
...our customers are no.1
Hillside SHOPPING CENTRE 595-3331

TAKE FIVE

Relax and Enjoy . . .
A light Snack,
Coffee or Soft Drink
at Hillside's
Hospitality Spot.

THE SNACK BAR
NEAR THE FOUNTAIN IN THE MALL

INTERNATIONAL LITTLE
CHEESE & WEIN SHOPS

- Imported and Domestic Cheeses
- Fancy prepared Meats
- Wine-Making Supplies
- Gift Items

Let us help you . . .
Select Your
PARTY CHEESES

Hillside Shopping Centre 595-3232

Saturday, October 23

CBC (2)	CBUFT (3)	KOMO (4)	KING (5)	CHEK (6)	KIRO (7)	TIME	CHAN (8)	KCTS (9)	KSTW (11)	KVOS (12)	CKVU (13)
Sesame Street		Jabber Jaw	Pink Panther	Circle Square	Cartoon	8:00	Circle Square	Sesame Street	Presidential	Cartoon	Spiderman
continued	Sportheque	Cartoon	McDuff	Joys Collecting	Cartoon	8:30	Pete's Place	continued	Debate	Cartoon	Robin Hood,
To Be	Serie	Cartoon	Squad	Agape	continued	9:00	Kamera	A Classic	continued	Cartoon	Kitzel
		Supershow	Land Lost	To Be	Tarzan	9:30	Kidstuff	Zoom	The Lesson	continued	Cartoon
Announced	Mondiale	continued	John	Announced	Shazam!	10:00	Kidstuff	Factory	Religion	Shazam	Dr. Who
continued	a suivre	continued	C.A.P.E.R	continued	continued	10:30	Let's Go	Rebop	Charisma	continued	continued
continued	a suivre	Anything Goes	Muggsy,	continued	Ark II	11:00	CFL	Children	Workshop	Cartoon	Junior
continued	a suivre	Bandstand	To Be	continued	Clue Club	11:30	Football	Sesame Street	Armstrong	Clue Club	Big Four
continued	a suivre	Football	Announced	continued	Cartoon	12:00	continued	continued	Movie:	Cartoon	Football
continued	Film	College	continued	continued	Games	12:30	continued	continued	Muscle	Games	Finals;
Peanuts	Les Heros	Football	Tennis	Peanuts	Classic	1:00	continued	Debate	Beach	Children's	Mission
continued	Du Samedi	continued	continued	continued	Tales	1:30	Horse	continued	Party	Film Festival	Motocross
continued	Bagatelle	continued	continued	continued	Campaign '76	2:00	Race	Gardening	Movie:	Ark II	Racing
Van Dyke	a suivre	continued	continued	Sports	Movie:	2:30	Sports	Idea Thing	Little	Outlook	Vancouver
Could You ?	Pourquoi	continued	Movie:	Wrestling	The	3:00	Wrestling	Woman	Princess	News	continued
CFL	Partout	Bandstand	Fantastic	continued	Juggler	3:30	continued	Survival Kit	Our Gang (3:45)	Funorama	continued
Space: 1999	Demetan	Sports World	Voyage	Space: 1999	Classic	4:00	McGowan	Evening at	Outer	continued	continued
continued	Wickie	NFL Game	continued	continued	Tales	4:30	Showbiz	Symphony	Limits	Sports	Caught in Act
NHL Hockey	La Soiree	Wide	U.S. Politics	NHL Hockey	Doc	5:00	Sports	Book Beat	Twilight	Spectacular	Bugs Bunny
continued	du Hockey	World	News	continued	News	5:30	Joys Collecting	Photography	Zone	continued	continued
						EVE.					
continued	Pittsburgh	of Sports	News	continued	News	6:00	Kreskin	Nova	Star Trek	News	TV Bingo
continued	a Montreal	News	Kidsworld	continued	Sonny	6:30	Funny Farm	continued	continued	Conference	Doubles,
continued	a suivre	Lawrence	Gong Show	continued	and Cher	7:00	Toller,	Rebop	Hee Haw	Animals	Vancouver
Variety	Film	Welk	Wild Kingdom	Variety	Game	7:30	Profile	A Classic	continued	$128,000 Game	continued
Andy	Cosmos	Holmes, Yoyo	Emergency	Starsky,	Peanuts	8:00	Jeffersons	Animals	Variety	Candid Camera	continued
News	1999	Mr. T, Tina	continued	Hutch	$128,000 Game	8:30	Doc	Mystery	Pop!	Peanuts	continued
Movie:	Cinema	Starsky,	Movie:	Movie:	MARY T. Moore	9:00	Movie:	continued	Music Hall	Mary T. Moore	Captain
Hail The	A Commun	Hutch	Dirty	A Girl	Bob Newhart	9:30	Dirty	Drama	continued	Bob Newhart	and Tennille
Conquering	a suivre	Most	Harry	Named	Carol	10:00	Harry	Soundstage	Star Trek	Carol	Rich Man,
Hero	Sports	Wanted	continued	Sooner	Burnett	10:30	continued	continued	Star Trek	Burnett	Poor Man
News	Cinema:	News	News	News; Movie:	Movie:	11:00	News	Socialist	Route 66	Movie:	Movie:
La Pierre (11:45)	L'Escapade	Variety (11:45)	Saturday	Dirty	They Might	11:30	News	Workers	continued	Dead	The Brave
Concert (12:15)		Peter	Night	Harry	Be Giants	12:00	Movie: In		Big	Ringer	One
continued		Marshall	continued	continued	continued	12:30	the Heat		Valley	continued	Movie:
							of the				Island of
							Night				Lost Women

Highlights

Presidential Debate, on 11 at 8 a.m. The third and final debate between President Ford and Governor Carter.

Horse Race, on 8 at 1:30 p.m. The 39th Canadian International Championship Stakes to be telecast from Toronto's Woodbine Race Track.

Wide World of Sports, on 8 at 2:30 p.m. Labatt's Gold Cup Boat races at Picton, Ont., with participants from all over the world.

Book Beat, on 9 at 5 p.m. Harry Mark Petrakis, author of The Hour of the Bell, will be interviewed. The book deals with Greece's battle for independence from Turkey.

Rebop — Children, on 9 at 7 p.m. Included in the show is a profile of an 11-year-old Mexico girl who runs for a track team.

Once Upon a Classic — Children, on 9 at 7:30 p.m. Part 3 of The Prince and the Pauper.

Music Hall America, on 11 at 9 p.m. The host of the show, Pat Boone, will feature his own family, The Earl Scruggs Revue and singer Ruby Falls.

LaPierre — Interview, on 2 at 11:45 p.m. Among the guests will be historian Hector Grenon, who will discuss the lighter side of Quebec customs, and folk singer Rick Fielding.

The Edmonton Symphony Orchestra, on 2 at 12:15 a.m. The orchestra will back Henry Mancini in this one-man performance.

CABLE 10 PROGRAM

SATURDAY, OCT. 23

1 p.m. Public Eye — discussion on advertising with Ken Lines.

2 p.m. Simnett at Large (abortion).

3 p.m. Music Victoria.

3:30 p.m. German Diary.

4 p.m. Full House.

4:30 p.m. Shalom.

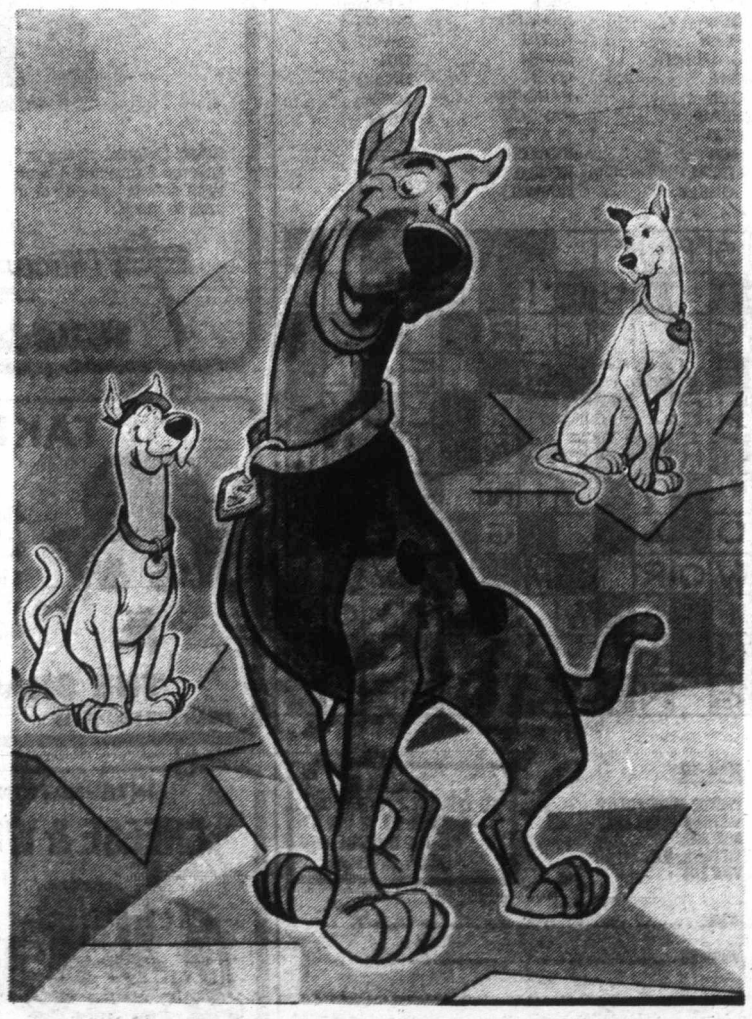

SCOOBY DOO (Centre) is aided by his friends Scooby Dum (left) and Scooby Dee (right) in helping four youngsters who attempt to solve mysteries in "Scooby Doo/Dynomutt Hour," airing Saturdays at 8:30 a.m. on the ABC Television Network, Channel 4.

Spotlight on Movies

Muscle Beach Party (xx), on 11 at noon. Musical starring Frankie Avalon and Annette Funicello. Strictly for the beach-party fans.

The Little Princess (xxx), on 11 at 2 p.m. The high rating is for Shirley Temple fans only — as this is probably her best film — in which, going from riches to rags in a Victoria drama, she expertly runs the gamut of emotions. With her is Richard Greene. (1939).

The Juggler (xxx), on 7 at 2:30 p.m. An absorbing drama starring Kirk Douglas and Milly Vitale, about the Jewish refugee camps and the fight for rehabilitaion. (1953).

Fantastic Voyage (xxxx), on 2 at 3 p.m. Oscar-winning science fiction with Stephen Boyd, Arthur Kennedy and Raquel Welch. The cinematography and special effects are outstanding. One of the best science-fiction films ever made. (1966).

Hail the Conquering Hero, on 2 at 9 p.m. Comedy with Eddie Bracken, in which a marine reject is made into a hometown hero. (1944).

Dirty Harry (x), on 5 and 8 at 9 p.m. A shallow police thriller with Clint Eastwood playing a San Francisco police inspector. (1971).

A Girl Named Sooner, on 8 at 9 p.m. Drama made for television about the readjustment of an illiterate girl to a comfortable foster home in 1930s Indiana. (1975).

They Might be Giants (xxx), on 7 at 11 p.m. Drama in which George C. Scott plays a retired judge who believes himself to be Sherlock Holmes. The judge's brother calls on a female doctor (Joanne Woodward) to have Scott committed so he can inherit the family fortune. (1971).

Dead Ringer (xx), on 12 at 11 p.m. Drama in which Betty Davis kills her look-alike sister and takes over her home and jewels. (1964).

The Brave One (xxx), on 13 at 11 p.m. Drama about a boy, attached to his pet bull, who runs away to Mexico City to find the beast when it is sold. A charming yarn which won an Oscar for original story. Michael Ray and Rudolfo Hoyos. (1956).

Dirty Harry, on 6 at 11:20 p.m. For details see listing on Channel 5 at 9 p.m.

In the Heat of the Night (xxxx), on 8 at midnight. Crime drama with Rod Steiger in his Oscar-winning performance, and Sidney Poitier, Lee Grant and Warren Oates. A superbly done film about the prejudice, manners and morals in a small Mississippi town. (1967).

Island of Lost Women (x), on 13 at 12:30 a.m. Dreary comic strip stuff.

The Dark at the Top of the Stairs (xxx), on 5 at 1 a.m. Drama based on Robert Inge's play about a mid-western family. Robert Preston, Dorothy McGuire and Eve Arden. (1960).

The Barbarian and the Geisha, on 6 at 1:20 a.m. For details see Sunday's listing on Channel 8 at midnight.

Imitation of Life (xx), on 8 at 2:15 a.m. Drama with Lana Turner, Sandra Dee and John Gavin. A tear-jerker, lavish remake of an earlier version. (1959).

Female Humorists Benefit From Feminist Movement

By VERNON SCOTT

HOLLYWOOD (UPI) — Lily Tomlin says one of the most rewarding manifestations of the feminist movement is the liberation of female humorists.

It's difficult to remember when so many comediennes have had it so good. Along with Lily such other funny ladies as Joan Rivers, Cher, Totie Fields, Phyllis Diller and Carol Burnett are going strong.

Television's sitcom field is awash with comedy actresses — Mary Tyler Moore, Bea Arthur, Valerie Harper, Jean Stapleton, Cloris Leachman, Nancy Walker and a half dozen others.

More often than not men are the butt of their jokes. Even more importantly, comediennes, are free to mock their own sex.

"The liberation movement absolutely is responsible for opening up television and nightclubs to women comics," Tomlin said. "There's no doubt about it in my mind.

"We still have to stick to a kind of acceptable format. But audience acceptance is greater than it's ever been.

"Most comediennes have a humanistic approach to humor. We do more character studies. I know I do.

"As a rule we try to inject an intelligent point of view, a social observation instead of a series of one-liners."

Lily employs many of the characters she introduced on the old "Rowan and Martin Laugh-In" series — the tasteful lady, Edith Ann, Suzie Sorority, Ernestine the telephone operator and others.

She thinks of Laugh-In as having spawned several comediennes. The show certainly brought her to national attention. It also made stars of Goldie Hawn, Ruth Buzzi and Jo Anne Worley.

"I never make my characters black and white," she said. "I try to make them sympathetic.

"I poke fun at feminine stereotypes without satirizing them. Both men and women in the audience respond equally to the characters.

CTV TO FEATURE TOLLER CRANSTON

The CTV Television Network will present the World Premiere of Toller on Saturday, October 23, at 7 p.m., a one-hour documentary which portrays the lifestyle of the controversial athlete and artist Toller Cranston.

Cranston is to the world of figure skating what Nijinski was to dance. He's been envied, emulated, criticised and praised and through it all has gone on breaking new barriers and setting new limits.

Cranston is one of Canada's most publicized athletes. He's a figure skater, an athlete, a painter and a dedicated professional. In this one hour special Toller is highlighted as he has never been before, according to CTV.

Following him from his cluttered painting studio to the daily rigours of several hours of practice under the critical eyes of his coaches as he prepares for the World Figure Skating Championships, Toller is seen in competitive performance through his own eyes, those of his peers, the judges and the spectators offering his own comments on the future directions of free skating.

As the film progresses, the comparisons between his extraordinary paintings and his extravagant, flamboyant skating style show a rarely seen aspect of the man. Special techniques using special lenses, lighting and slow motion sequences build to a stunning climax of artistry.

More than any other performer, he's loved and he's hated. But he can never be ignored.

Toller Cranston

Oceans' Killers 'Silent'

Venomous sea creatures, many who have been populating the earth's oceans since pre-historic times, are explored on Lorne Green's Last of the Wild, Sunday, October 24, at 5 p.m. on Channel 8.

Some of these creatures stun their prey, others paralyze, and some kill outright. For man, the effects of these poisons is generally uncomfortable, often painful, and occasionallyy fatal. Every year, more people are seriously injured or killed by this group of underwater poisoners than are killed by the sea dwellers humans most fear — sharks.

These silent killers come in countless varieties of shapes and sizes. Stonefish, lionfish, sea snakes, jellyfish, sea urchins, carnivorous snails and sea cucumbers all have the ability to poison their prey.

For some such as the stonefish, venom is used only for defence.

Jellyfish exist in all the oceans of the world. They come in hundreds of sizes and types but have one common bond — loose hanging poisonous tentacles. One variety, which has tentacles up to 50 feet long, was named the "Portuguese Man of War" be ancient fishermen.

The sea urchins' back resembles a poisonous pin cushion, an almost impregnable fortress . . . but not for the giant pufferfish. This large member of the grouper family can emit powerful jets of water that force the urchin to roll over on its back, exposing edible, soft tissue underneath.

RICHARD B. SHULL, who stars as Detective Holmes in ABC's new comedy series, Holmes and Yoyo, likes things with character acquired through age. That's how he came to own a private railroad car once used by whistle-stopping presidential candidates. The former Erie-Lackawanna car, 85 feet long and 10½ feet wide, with a galley, stateroom and AC generator, now serves as Shull's summer home in Warwick, N.Y., some 65 miles northwest of New York City. At top: Shull poses proudly in front of his rolling stock; centre left, he makes repairs. Centre right: Shull and his wife, Marilyn, in suitable vintage clothes pose in front of their 1941 Dodge. Bottom: the Shulls in the galley and bedroom of their home on wheels.

Classic Stakes Race on 8

Host Fergie Olver, co-host Jim Coleman and Daryl Wells bring you the finest in thoroughbred racing coverage with The Canadian International Championship Stakes, telecasting live from Woodbine, Saturday, Oct. 23, on Channel 8 at 1:30 p.m.

Now a world classic stakes race the 39th International ranks as one of the most important events in international racing competitions as the finest thoroughbreds in the world compete for what has become one of the richest race purses in Canada.

The 1975 purse of $188,700 was a Canadian record and this year marks the fortieth running of the event. The race is run over the exacting one and five-eighths mile Marshall Turf course.

This year's championship field could include last year's Eclipse Award winning two-year-old of the year, Honest Pleasure, who is making a bid for three-year-old of the year honors, too. English Derby winner, Empery; French Derby winner, Youth; Exceller, the leading distance runner in France; Crow, winner of the French St. Leger; Intrepid Hero, current leader for Grass Horse of the Year Award in North America; Caucausus, California's top turfer; River Queen, the top older mare in Europe; Majestic Light, another outstanding three-year-old; Erwin Boy, a winner of four major stakes on grass; and Dahlia.

The Canadian International Championship Stakes is produced and directed by Ed Mercel for CTV The Executive Producer is Johnny Esaw.

SPORTS HIGHLIGHTS

SATURDAY

CFL Football 11 a.m. (8) Eskimos vs. Alouettes.

Sports 11 a.m. (13).

College Football 12:15 p.m. (4) Missouri vs. Nebraska.

Tennis 1 p.m. (5) $200,000 Colgate Inaugural.

Wide World of Sports 2:30 p.m. (8) Speedboat racing from Picton, Ont.

Sports Spectacular 4:30 p.m. (12) Horse racing; karate; auto racing.

NHL Hockey 5 p.m. (2, 6) Islanders vs. Maple Leafs.

Wide World of Sports 5 p.m. (4).

SUNDAY

NFL Football 10 a.m. (12) Vikings vs. Eagles.

Sports 11 a.m. (13)

College Football '76 1 p.m. (4)

NFL Football 1 p.m. (5) Bengals vs. Oilers.

CFL Football 1 p.m. (2, 6) Blue Bombers vs. Roughriders.

MONDAY

NFL Football 7 p.m. (4) Cardinals vs. Redskins.

THURSDAY

Jack Paterr: Football 7:30 p.m. (7) Lions vs. Seahawks.

FRIDAY

Skate Canada 7 p.m. (8) Telecast live from Ottawa.

BARTOK AIRED IN SYMPHONY

Music Director Seiji Ozawa will be spanning the centuries with music by Bartok and Beethoven, on the third concert of Evening At Symphony, Sunday, October 24 at 8 p.m. on Public TV 9 (rebroadcast Saturday, October 30 at 4 p.m.). Russian-born pianist Vladimir Ashkenazy is the piano soloist.

Top Stars on Ice

Host Alex Trebek a distinguished line-up of exciting guest stars from the entertainment world to turn Stars On Ice into one of the best variety programs of the season, Tuesday, at 7:30 p.m. on Channel 8.

His guests for this episode include former World and Olympic skating champion Karen Magnussen, singer Patsy Gallant, prestidigitator (magician) Ron Urban, skating comic Ziggy Woch and figure skater Stan Bohonek in addition to a chorus line of medalists and semi-regular performers.

Sunday, October 24

CBC 2	ÇBUFT 3	KOMO 4	KING 5	CHEK 6	KIRO 7	TIME	CHAN 8	KCTS 9	KSTW 11	KVOS 12	CKVU 13
French Pgrm. continued continued	Woody le Pic Guignol	Cleophus Ag. U.S.A. Insight Vision On	I Like Myself Gardening Football Grandstand	Rex Humbard continued Discovery Touch	Discovery Oral Roberts It Is Written Eye N-W	8:00 8:30 9:00 9:30	Humbard Humbard Search Crusade	Sesame St. continued continued continued	Swaggart Religion Missions Humbard	Discovery Swaggart Religion NFL Today	Religion Today continued Terrytoons
Wild Kingdom Switzer Meeting Place	Serie Mondial a suivre a suivre	Vision On Cartoon Cartoon U.S. Politics	TBA TBA TBA TBA	Oral Roberts Search It Is Written Armstrong	Movie: Treasure Galleon continued	10:00 10:30 11:00 11:30	Oral Roberts Swaggart It Is Written Armstrong	Sesame St. continued continued continued	continued Power Power Calvary	NFL Football continued continued continued	continued continued Soccer continued
Living Money Recital Football	a suivre Liberte D'hier a Demain	Issues, Answers College Football	TBA TBA Football Packers	Sport Review Religion Variety Football	U.S. Politics NFL Today Football Football	12:00 12:30 1:00 1:30	Good News Agape Terry Winter Star	continued Sesame St. Gardening Adams	Movie: Plan 9 from Outer Space Movie:	continued continued continued continued	continued continued continued Racquetball
Winnipeg In Regina Football Football	Le Jour Du Seigneur Temporel Cine Mag.	Impact Inner City Medicine Men F Troop	vs. Raiders Football Football Football	Winnipeg In Regina Football Football	Football Football Football Football	2:00 2:30 3:00 3:30	Trek Spencer Tracy Profile	Chronicles Sherlock Holmes Puzzle	Abbott, Costello Movie: On Any	continued continued continued continued	continued Vancouver continued continued
Country Seal Hunt Hymn Sing Howie Meeker	Semaine Verte Second Regard	Captain, Tennille Football Highlights	Football Highlights Meet Press News	Country Learning Hymn Sing Student Forum	In Search The Nation Documentary: World at War	4:00 4:30 5:00 5:30	Horst Koehler Interview Documentary Horserace	Children What's Wrong Sesame St. continued	Sunday continued Here Come the Brides	Funorama continued Swiss Family Robinson	continued Doubles Hamilton IV Adventure
						EVE.					
Disney continued Beachcombers Wayne-Shuster	Declic Nouvelles 15 Ans Les Beaux	News Animals Bill Cosby	U.S. Politics How Come? Movie: 20,000	News News Beachcombers Wayne-Shuster	National Geographic 60 Minutes continued	6:00 6:30 7:00 7:30	News continued Six Million Dollar Man	News Review World Press Politics Wash. Week	Star Trek Star Trek Route 66 continued	Honeymooners Page 12 60 Minutes continued	Drama Laverne Vancouver continued
Special Tony Randall Sidestreet continued	Dimanches Adamo; Johanne et Ses	Six Million Dollar Man Movie: The	Leagues Under the Sea McCloud	Special Tony Randall Sidestreet continued	Jacques Cousteau Kojak continued	8:00 8:30 9:00 9:30	Sonny and Cher Kojak continued	Evening at Symphony Masterpiece Theatre	Probe Probe Lifestyle Access	Rhoda Phyllis Alice Movie:	continued continued Movie: Collision
Marketplace Ombudsman News Movie: (11:45)	Vieux Sports Cine-Club; Les	Stepford Wives News News	continued continued News Movie: The	Marketplace Ombudsman News Movie: (11:50)	Delvecchio continued News Movie:	10:00 10:30 11:00 11:30	Canadian Film Awards News continued	Theatre in America	Religion 700 Club	Strange Cargo continued News	Course continued continued continued
Bonjour Trieste continued	Fraises Sauvages	Movie: (12:10) Margie	Gallant Hours	In the Heat of the Night	Fear No Evil	12:00 12:30	Movie: The Barbarian and Geisha			Movie: (11:45) Splendor in the Grass	Celebrity Revue

Today's Highlights

Insight—Religion, on 4 at 9 a.m. Today's program explores teenage alcoholism in the drama of a young man whose depression drives him to drink.

Country Canada, on 2 and 6 at 4 p.m. A look at the milk industry in Canada.

World at War — Documentary, on 7 at 5 p.m. The campaign in Italy during the Second World War is traced in Tough Old Gut. Films from private and national sources highlight the invasions of Sicily and of the mainland.

Wayne and Shuster — Comedy, on 2 and 6 at 7:30 p.m. A special, the first in four Wayne and Shuster shows to be aired this season.

Sidestreet — Crime Drama, on 2 and 6 at 9 p.m. Tonight's episode is about a drug pusher who, harassed by a policeman, attacks the officer's wife.

Canadian Film Awards — Special, on 8 at 10 p.m. Lorne Greene is the emcee for this 27th annual event to be telecast from Toronto. Many outstanding performers are scheduled to appear. (See story on the opposite page.)

Great Performances, on 9 at 10 p.m. Madama Butterfly features Mirella Freni in Puccini's tragic opera about a geisha and a U.S. navy officer.

Treasure Galleon, on 7 at 10 a.m. A documentary film about the recovery of treasure from a Spanish ship sunk in a 1715 hurricane. (1973).

Plan Nine from Outer Space, on 11 at noon. Space aliens with the aid of the dead are trying to conquer the universe. (1956).

Abbott and Costello Meet Frankenstein. On 11 at 1:30 p.m. Comedy in which Abbott and Costello take on Dracula. (1948).

On Any Sunday, on 11 at 3 p.m. A documentary about the world of motorcycling, in which 12 photographers covered 10,000 miles — and Steve McQueen collaborated with film-maker Bruce Brown (The Endless Summer).

20,000 Leagues Under the Sea, on 5 at 7 p.m. A Walt Disney adventure movie which won an Oscar for special effects. The plot is based on the 1868 novel by Jules Verne. (1954).

The Stepford Wives, on 4 at 9 p.m. A bizzare thriller about housewives in a Connecticut community who are turning into complacent automatons. Based on the best seller by Ira Levin. (1975).

Collision Course, on 13 at 9 p.m. Drama made for television about the conflict between former U.S. president Harry S. Truman and Gen. Douglas MacArthur over the conduct of the Korean War. E. G. Marshall and Henry Fonda. (1976).

Spotlight on Movies

Strange Cargo (xxx), on 12 at 9:30 p.m. Drama with religious overtones about convicts escaping from a tropical penal colony, starring Joan Crawford and Clark Gable.(1940).

The Gallant Hours (xx), on 5 at 11:30 p.m. Drama with James Cagney portraying Admiral William F. Halsey Jr. The action takes place in the Pacific during the Second World War. (1960).

Fear No Evil, on 7 at 11:30 p.m. Thriller made for television about diabolic possession and a mysterious mirror. (1969).

Bonjour Tristesse (xx), on 2 at 11:45 p.m. Drama based on Francoise Sagan's first novel about a young girl who heroworships her father and resents his mistress. Great setting in the French and Italian countryside. Deborah Kerr, David Niven and Jean Seberg.(1958).

Splendor in the Grass (xxx), on 12 at 11:45 p.m. Drama starring Natalie Wood and Warren Beatty. An absorbing film produced and directed by Elia Kazan about two young people making the discovery of love. (1961).

In the Heat of the Night, on 6 at 11:50 p.m. For details see Saturday's listing on Channel 8 midnight.

The Barbarian and the Geisha (xx), on 8 at midnight. Historical drama about the first U.S. ambassador to Japan, and his adventures in the East. John Wayne and Sam Jaffe. (1958).

Margie (xxx), on 4 at 12:10 a.m. Comedy with Jeanne Crain and Glenn Langan. Entertaining movie about high-school life in the U.S. in the late 20s. There is also some music (1946).

Colossus: The Forbin Project, on 7 at 1:30 a.m. Science fiction in which man and the machine are involved in a battle of wits. (1970).

Imitation of Life, on 6 at 2:05 a.m. For details see Saturday's listing on Channel 8 at 2:15 a.m.

My Man Godfrey (xx), on 8 at 2:15 a.m. Comedy starring June Allyson and David Niven. A poor remake of the sophisticated comedy of the 1930s, about a butler who competes for his mistress' romantic attention. (1958).

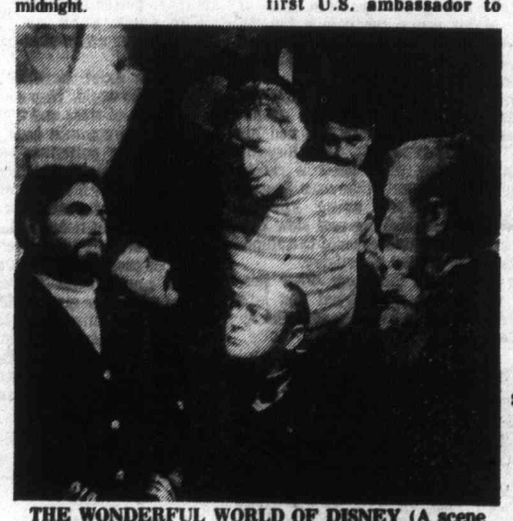

THE WONDERFUL WORLD OF DISNEY (A scene from 20,000 Leagues Under the Sea, a special two-hour presentation of Walt Disney's Academy Award-winning underwater adventure based on Jules Verne's classic novel. Kirk Douglas, James Mason, Paul Lukas and Peter Lorree star in this exciting tale of the mad captain Nemo and his efforts to destroy the world in the nuclear powered submarine, Nautilus. To be featured Sunday on Channel 5 at 7 p.m.

CABLE 10 PROGRAM

SUNDAY, OCT. 24

1 p.m. Maharishi's Message to Habitat.

2 p.m. Education Seminar: Language.

3 p.m. Let's Talk Sports (stock-car racing).

4:30 p.m. Natural Gardening.

5 p.m. Arts Calendar (Amity Singers).

BUTLER BROTHERS
Butler GROUP
TELEVISION RENTALS
"EVERY HOME SHOULD HAVE A LITTLE BUTLER IN IT"
1720 DOUGLAS ST. (ACROSS FROM THE BAY)
385-3832
10-22

ALL IN THE ROYAL FAMILY, an unfaithful version of Shakespeare's Hamlet in the style of Edith and Archie Bunker, will be seen on the Wayne and Shuster Superspecial Sunday, Oct. 24, at 7:30 p.m., on CBC television. Johnny Wayne (centre) plays King Claudius, Frank Shuster, Hamlet, and Carol Robinson is fflghty Queen Gertrude.

Canadian Film Awards Stages Top Performers

The Canadian Film Awards, with Lorne Green as master of ceremonies, will be broadcast from Toronto on Sunday, Oct. 24 at 10 p.m. on Channel 8. A number of top performers are lined up for the event.

"The Canadian Film Awards Festival is 27 years old," says Arthur Weinthal, vice-president and director of CTV entertainment programming and executive producer of the television coverage. "We at the network are pleased to be able to accord this historic event its due recognition. Within the telecast we will bring to our vast viewing audience the full spectrum of the finest in Canadian motion picture production."

The Canadian Film Awards pays homage to the tremendous talents of filmmakers from across the nation. The film sequences and montages to be shown during the telecasts are exerpts from features, documentaries and shorts that, in many cases, are still in distribution in both French and English-speaking Canada.

"The 'Awards' ceremony is one of the ways in which the CTV Network is again aiding and sharing in the encouragement and development of the growth of the motion picture industry in this country. National exposure of the 'Awards' gives filmmakers, actors, crafts and guilds the status and recognition they have long deserved," Weinthal said.

Producer Bill Davidson said: "This is also the only event in the country that incorporates and honors the talents of almost every guild and organization in Canada that is involved in the movie industry."

The Etrog, the coveted award presented at the ceremony, is a symbol of excellence in the film field. As it has for 27 years, the CFA celebrates, honors and promotes awareness of the films and people of the Canadian film industry to stimulate continuing creativity, higher standards, and greater communications.

There are seven categories of craft awards to be presented.

The Canadian Film Awards is produced by Davidson, and directed by Michael Steel with executive producer Arthur Weinthal for the CTV Television Network.

A Matter of Size Food for Thought

Nobody has any say any more. We have no say. This statement is the essence of social exploration conducted in A Matter of Size, a provocative documentary, to be seen on Public TV 9, Sunday, October 24 at 7:00 p.m. (rebroadcast Friday, November 5 at 11:00 p.m.

Feelings of frustration, disappointment, disillusionment, and a growing sense of powerlessness in an era of increasing bigness have been expressed by Americans. A Matter of Size presents an overview of these very real concerns of average citizens, along with the rhetoric of politicians and the perspective of scholars in the humanities in a fast-paced half-hour of varied sequences. Scholars, Lewis Mumford, Henry Steele Commanger, and Lester Thurow are among those interviewed.

Mr. Mumford, who actually originated the show's concept, has always expressed concern with the potentially devastating effect of modern technology and urban living on human life and values, and that concern is voiced in this rare television appearance. "We exist," says Mumford, "for the sake of the pyramid builders and the pyramid builders do very little to help our real life."

One of the key figures in A Matter of Size is talk show host Boom Boom Brannigan, who has a knack for provoking his interviewees into saying exactly what's on their minds. Boom Boom invited audience opinions on politics and problems and asked for their views on things big and small.

Jus·Rite PHOTO TIPS

CLICK AND TREAT

Halloween, the night of ghosts, witches and spirits—what opportunity for masquerade pictures! If you like a series of pictures, start with half-dressed little figures. Next, have the finished costume and then your little ones in the nearly dark streets. Take their pictures knocking on housedoors for "trick or treats" and include orange pumpkin faces, lit with candles, on windowsills; heavy bags filled with sweets, and the joy of eating some of the treats, are just a few suggestions. For all these pictures flash is needed. Outdoors, however, no wall will reflect your flash and insufficient light will show if taken from too far away. Stay in the 10 to 12 foot range and use 1 or 2 "f" stop larger on cameras with adjustable aperture.

For films, flashes and more suggestions, come and see our Certified Photographic Counsellors at JUS-RITE PHOTOS.

"Service Through Experience"

716 YATES ST.
TOWN AND COUNTRY
HILLSIDE
BEACON AVE., SIDNEY
10-22

Jus·Rite PHOTOS

MOHAWK TIRE CENTRE
510 GORGE RD.

FALL SPECIALS

MOHAWK STEEL SNO RADIAL

SIZE	SUGGESTED SELLING PRICE
ER78/14	59.85
FR78/14	62.43
GR78/15	66.50
HR78/15	69.20
LR78/15	75.90

WINTER WIDE TRACK

SURE TRAC

• Out-performs other snow tires on all counts — Traction, Stability, Impact Resistance, and Mileage.
.4 full plies nylon cord

SIZE	SUGGESTED RETAIL PRICE
F78x14	22.50
G78x14	23.50
H78x14	24.50
F78x15	22.50

SIZE	SUGGESTED RETAIL PRICE
A78x13 MDG WINTER GRIP	22.70
B78x13 MDG WINTER GRIP	23.80
C78x13 MDG WINTER GRIP	24.90
G78x15 MDG WINTER GRIP	29.90

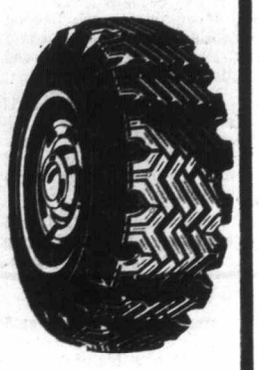

BY APPOINTMENT

LUBE, OIL and FILTER... $7.77

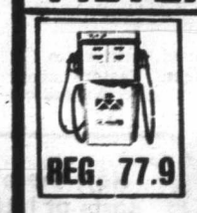

REG. 77.9

CIGARETTES
60¢ PKG.
DISPOSABLE LIGHTER
79¢
With 2 pkgs. cigs.

MOHAWK TIRE CENTRE
510 Gorge Rd.
STORE HOURS
MON.-SAT., 8:00-5:30
384-1725

master charge
CHARGEX
10-22

Monday, October 25

CBC 2	CBUFT 3	KOMO 4	KING 5	CHEK 6	KIRO 7	TIME	CHAN 8	KCTS 9	KSTW 11	KVOS 12	CKVU 13
Ami, Giant	Oraliens	Good Morning America (7 a.m.) Lorenzo and Henrietta	Today continued Seattle Today	Canada A.M. continued Daybreak Hot Hands	Patches Kangaroo Price Is Right	8:00 8:30 9:00 9:30	Canada A.M. Canada A.M. News Yoga	Sesame St. continued	Little Rascals Marine Boy Bozo Calendar	Frisky Frolics continued Price Is Right	Vancouver continued continued continued
B.C. Schools Mr. Dressup Sesame Street	Du Soleil Conseil Clemence L'homme	Window Happy Days Don Ho Family Feud	Cross-Wits Stumpers Grand Slam Gong Show	B.C. Schools Mr. Dressup Barton, Company	Gambit Love of Life Restless Search	10:00 10:30 11:00 11:30	Jean Cammen Definition Impressions Hot Hands	continued continued continued continued	700 Club continued continued Jeannie	Gambit Love of Life Restless Dinah!	P. Bernard Beautiful Larry Solway Paradise
Bob McLean Switzer Van Dyke	Oncle Bill Les Coqueluches Femme d'	Pyramid My Children Ryan's Hope One Life	Squares Our Lives continued Doctors	News, Clarkson Game FBI	News World Turns continued Guiding Light	12:00 12:30 1:00 1:30	News Adam-12 Movie: Paint Your	Electric Company continued continued	FBI continued Movie: Halls	continued Mike Douglas continued continued	Flintstones Squares Tommy Banks continued
All in Family Edge of Night Take 30 Cooks	Aujour-d'hui Cinema: Le Reel Du Pendu	One Life Hospital (2:15) Edge of Night Boomerang	Another World Another World Movie: Assignment	FBI Edge of Night Take 30 Cooks	All in Family Match Game Dinah! continued	2:00 2:30 3:00 3:30	Wagon Alan Hamel Another World	continued continued Telecourse Telecourse	of Montezuma Cartoon Mickey Mouse	All in Family Match Game Tattletales Jeannie	Movie: A Cry in the Night
Your Choice Rosie Mr. Dressup Room 222	Bobino Egregores Robinson Pointe	Merv Griffin continued continued News	To Kill continued M. Hartman News	Lucy Show Rosie That Girl News	Emergency One! News continued	4:00 4:30 5:00 5:30	continued Brady Bunch Emergency One!	Sesame Street Mr. Rogers Electric Co.	Banana Splits Gilligan Beaver Partridges	Funorama Gilligan Merv Griffin	Little Rascals Partridges Mannix continued
						EVE.					
Reach for Top Hourglass Hourglass Pacific Time	Ce Soir Juliette Semaine Vieillir	News continued NFL Football NFL Football	News continued McGowan Squares	News continued Hollywood Starlets	News Mike Douglas continued Concentration	6:00 6:30 7:00 7:30	News continued Sports Game	Telecourse Election Alert continued MacNeil	Brady Bunch Bewitched Love Adams-12	continued News Squares Doctor at Sea	Odd Couple M. Hartman Vancouver Variety—Talk
Rhoda Phyllis F.P. Challenge All in Family	Pas Probleme Le Temps Tele Selection	Football continued continued continued	Movie: Amelia Earhart continued	Rhoda Phyllis F.P. Challenge All in Family	Rhoda Phyllis Maude All's Fair	8:00 8:30 9:00 9:30	Waltons continued Pig, Whistle Day at Time	Adams Chronicles Hollywood Television	Marcus Welby, MD Ironside continued	Switch continued Movie: Love	Show continued Maude All's Fair
News Magazine Man Alive News News	a suivre Sports Evasions Celebres	E. R. Murrow Special News Avengers	continued continued News Johnny Carson	News Magazine Man Alive News News	Executive Suite News Movie:	10:00 10:30 11:00 11:30	Streets of San Francisco News News	Theatre continued Garden	News Movie: Madam X continued	is a Ball continued Movie:	Executive Suite Celebrity Revue
Movie: Please Mr. Balzac	Cinema: Le Soleil Dans la Peau	continued	Johnny Carson Johnny Carson Tomorrow	Movie: Man Without A Star	Morning After	12:00 12:30	Movie: Horizons West		continued	Morning After	New Scotland Yard, Drama

Spotlight on Movies

Halls of Montezuma (xx), on 11 at 1 p.m. Drama about the Marines engaged in the South Pacific during the Second World War, starring Richard Widmark, Jack Palance and Robert Wagner. (1950).

A Cry in the Night (xx), on 13 at 2 p.m. Drama starring Edmond O'Brien and Natalie Wood. A mentally unbalanced man kidnaps the daughter of a policeman. (1956).

Assignment to Kill (x), on 5 at 3 p.m. Contrived and boring melodrama. There are, however, great location shots in Switzerland. (1968).

Amelia Earhart, on 5 at 8 p.m. Stunning aerial photography highlight this movie about the famous woman pilot. Emmy winner Susan Clark plays the independent Earhart, whose love for flying began in a biplane flight in 1921. Made for television in 1976.

Love is a Ball (xx), on 12 at 9 p.m. Comedy starring Glenn Ford, Hope Lange and Charles Boyer. Pure escapist fare in which Ford plays a man of the world who gets involved in a scheme initiated by a matchmaker (Charles Boyer). Good French Riviera setting. (1963).

Madame X (xx), on 11 at 10:30 p.m. Drama starring Lana Turner and John Forsythe. An updated, old tear-jerker about a lady who sacrifices all for love and her son. (1966).

The Morning After, on 12 at 11:30 p.m. Drama starring Dick Van Dyke as a journalist with a drinking problem. Made for television in 1974.

Please Mr. Balzac (xx), on 2 at midnight. French-made comedy starring Brigitte Bardot and Daniel Gelin. It's about a girl who writes a scandalous novel. (1956).

Man Without a Star (xxx), on 6 at midnight. Western starring Kirk Douglas, Jeanne Crain and Claire Trevor. Kirk plays a charming character who uses his fists and guns only when his charm fails to do the job. (1955).

Horizons West (xx), on 8 at midnight. Western about ranchers and empire-builders in the post-Civil War West. (1952).

The Adding Machine, on 7 at 1 a.m. English-made drama, an adaptation of Elmer Rice's play, about a bookkeeper who commits murder. (1969).

Court Martial (xxx), on 8 at 1:40 a.m. A well-done drama about a British officer charged with misappropriation of funds. David Niven and Margaret Leighton. (1955).

Goodbye Again (xx), on 6 at 2 a.m. Drama based on Francoise Sagan's story about a woman who has an affair with a young American. Good Paris locale shots. Ingrid Bergman, Yves Montand and Anthony Perkins. (1961).

AVEC LE TEMPS—Popular TV series featured Mondays on CBUFT (cable 3), written and acted by young people. The show offers adults an intelligible image of what the younger generation is thinking and doing. Here, seen in action, are Mario Lirette, Ghislain Tremblay, Marc Messier, Louise Matteau, Robert Maltais, Jean Pierre Bergeron and Marthe Choquette.

CABLE 10 PROGRAM

MONDAY, OCT. 25

6:30 p.m. Full House.
7 p.m. TBA.
7:30 p.m. Let's Talk Sports.
8:30 p.m. Maharishi Speaks.
9 p.m. Forces Beyond (supernatural).
10 p.m. Simnett at Large, with photographer Jim Ryan.

Today's Highlights

Merv Griffin, on 12 at 5 p.m. Guests for tonight's show are Anne Baxter, Betty White, Dody Goodman and author Gail Sheehy (Passages).

Man Alive, on 2 and 6 at 10:30 p.m. Shaping the Future — a discussion among scientists on the implications of recent scientific discoveries. The discussion is being held at Canada's Chalk River atomic-research centre. Participating is Vancouver geneticist David Suzuki.

Musical Theatre — Discussion, on 9 at 10:45 p.m. Recalling their careers and collaborations are lyricist Tom Jones and composer Harvey Schmidt.

Crockett's Victory Garden — Instruction, on 9 at 11 p.m. During tonight's show viewers will be told how to get bulbs to bloom indoors during the winter months.

Hey, there's all sorts of interesting stuff going on in Victoria schools. I can't hardly wait 'til I'm old enough to go.

I know. It's absolutely amazing.

I found out all about it by watching a program on Cable 10 the other day.

And by the way, that's CAN hardly wait, not CAN'T. Double negative, you know.

CABLE 10

Williams Joins Fleming

Peggy Fleming will have Andy Williams as her special guest when she demonstrates the flawless balletic prowess on skates that has earned her an Olympic Gold Medal, world renown as a figure-skating champion and stardom as a performer, in her new special "Peggy Fleming with Holiday on Ice at Madison Square Garden," to be presented Tuesday, Oct. 26 at 8 p.m. on Channel 12.

The Muppets and magician Mark Wilson are also among the guests on the musical extravaganza taped before an audience during this year's "Holiday on Ice" show at Madison Square Garden in New York City. Among highlights of the special, a production of Bob Banner Associates, is Miss Fleming's dramatic ice ballet to the music of "Love Is." Andy Williams joins her on skates as he sings "If You Ever Believed" and "Sing a Song."

Backed by the Holiday On Ice skaters, whose precision, speed and grace have built them an international reputation, Williams also sings "Tryin' to Forget I Love You" in a "Country Roads" sequence which salutes the American "heartland."

Miss Fleming and skater Jimmy Crockett dance to the music of "Send in the Clowns," a and acclaimed magician Mark Wilson makes skaters, including Miss Fleming, appear out of thin, icy air.

Charles and Ray Eames work on film

Musical Play With Humor

"Philemon," a musical play written and composed by Tom Jones and Harvey Schmidt, authors of "The Fantasticks" and "I Do, I Do," will be presented on Hollywood Television Theatre, Monday, Oct. 25 at 9 p.m.

Set in the Roman city of Antioch in the year 287, "Philemon" is the story of Cockian (Dick Latessa), an unemployed actor-clown, who is persuaded by the Roman commander (Howard Ross) to impersonate Philemon, a leader of the Christian underground. In return for a promised passage back to Athens, Cockian agrees to go to jail, infiltrate the prisoners and betray their leaders.

As Cockian comes to know the Christians, he becomes more and more ambivalent about the role he is playing, and gradually takes on the attributes of the real Philemon.

Although the plot may sound serious, the play with music is filled with humor and tenderness.

For the past six years, Tom Jones and Harvey Schmidt have been working privately in their own theatre-workshop in New York. Last year, for the first time, they allowed the public to see some of the results. Now, with the telecast of "Philemon" the rest of the country gets a chance as well.

The cast of this production has been transferred intact to television by Hollywood Television Theatre executive producer Norman Lloyd, who directs the performance. Besides Latessa and Ross, the cast includes Charles Blackburn, Michael Glenn-Smith, Kathryn King Segal, Virginia Gregory, and Leila Martin.

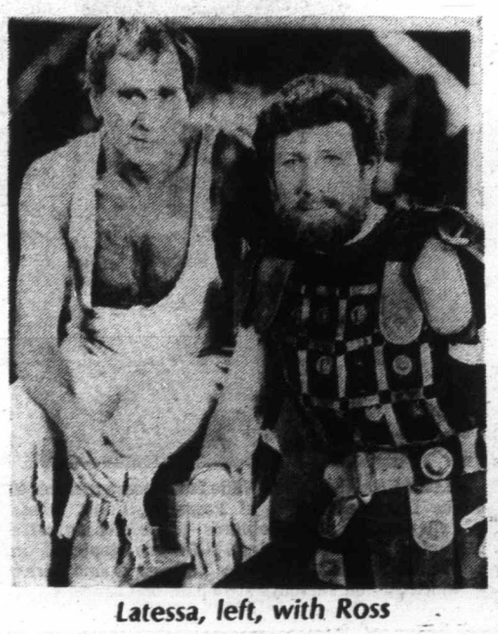

Latessa, left, with Ross

TELEWORD

by Julie Quart

HOW TO PLAY:
All the words listed below appear in the puzzle—horizontally, vertically, diagonally, even backwards. Find them and circle their letters. The leftover letters spell the Teleword.

SHERMAN HEMSLEY — **Solution: 12 letters**

S	B	L	W	O	L	T	I	G	X	K	P	A	R	T
D	R	P	A	P	U	R	L	I	E	H	R	E	R	T
R	O	S	E	T	T	E	N	N	I	V	M	E	A	O
A	A	F	U	E	S	E	D	L	R	R	E	E	L	E
H	D	I	S	O	O	O	A	E	O	O	R	N	N	C
C	W	S	N	H	I	D	P	F	M	G	B	S	T	J
I	A	P	P	A	E	R	R	C	R	M	E	E	E	S
R	Y	A	L	L	V	E	A	E	A	M	A	F	R	W
S	E	M	P	A	P	L	B	L	B	R	F	H	O	T
R	H	H	E	R	Y	N	Y	L	I	E	R	R	O	E
D	I	I	O	D	E	H	E	S	R	H	K	O	G	M
A	Y	L	R	D	A	I	O	S	N	S	O	R	L	B
V	E	O	L	L	O	C	O	U	H	N	O	O	O	L
I	W	O	L	A	E	N	A	O	S	E	E	O	K	N
D	G	O	A	L	D	Y	P	A	G	E	K	P	L	S

CLUES
A–Academy, Avid; B–Book, Broadway; C–Carroll, Clerk; D–Dalli; E–Ensemble, Events; G–George, Gitlow, Goal, Goldenberg, Great; H–Hilarious, Hooks; J–Jefferson; L–Lloyd; M–Mohammed; P–Part, Pennsylvania, Performer, Philadelphia, Phoenix, Playhouse, Postal, Purlie; R–Reap, Richards, Robert, Role; S–Shirley; V–Vinnette; W–Word, Workshop

ANSWER ON PAGE 20

Renaissance Man Charles Eames Featured on TV 9

"The objective is to get many of the rewards of life from the work that you do," suggests Charles Eames, architect, designer, communications expert, filmmaker, scientist and 68-year-old Renaissance man, who, with his wife and professional partner, Ray, is the subject of a 90-minute documentary, An Eames Celebration: Several Worlds of Charles and Ray Eames. The program will be telecast on Public TV 9 on Tuesday, Oct. 26 at 8 p.m. (rebroadcast Sunday, Oct. 31 at 3:30 p.m.).

Produced by Perry Miller Adato, who won an Emmy for her portrait of Dylan Thomas and additional honors for her film "Gertrude Stein: When This You See, Remember Me.

An Eames Celebration pays tribute to the continuing and evolving achievements of Charles and Ray Eames, whose co-ventures in the world of ideas score them far beyond their original ambitions as architect and artist.

In An Eames Celebration Charles and Ray Eames are portrayed by their works, the friends and their still-growing list of achievement.

A trained architect who once earned a living as a set designer at Metro-Goldwyn Mayer, Charles Eames is perhaps best known as one of the principal designers of the prototypical molded fibreglass, plastics or plywood chairs known as "modern." One of Eames' best known designs—a lounge chair with ottoman in black leather on a rosewood frame — is known simply as "The Eames Chair."

Ray Eames, an artist who trained under Hans Hoffman became Eames wife and professional partner in the early 50's when she first worked with him and his collaborator Eero Saarinen at the Cranbrook Academy of Art on models for the first and now classic modern furniture designs.

In An Eames Celebration Charles and Ray Eames are seen in their Santa Monica California, home, which they designed and built 25 years ago out of standard steel factory shed materials. An architectural and artistic triumph, it is described in the film by architect-critic Peter Blake as "one of the most significant houses built in this century."

This program is produced and directed by Perry Miller Adato for WNET-New York.

Rock Music Can be Deafening

Prolonged exposure to loud rock music can cause deafness a researcher at Leeds Polytechnic School in London has determined.

After studying audiograms of 102 people who attended discotheques on an average of once a week, then comparing them with a control group, he found that 10 per cent had hearing losses great enough to cause difficulty in understanding speech.

Maiko Gardens

intimate japanese dining

LUNCHEON 12:00-2:00

DINNER 5:00-10:00

CLOSED SUNDAY and MONDAY

16 Bastion Square 383-3421

10-22

Tuesday, October 26

CBC (2)	CBUFT (3)	KOMO (4)	KING (5)	CHEK (6)	KIRO (7)	TIME	CHAN (8)	KCTS (9)	KSTW (11)	KVOS (12)	CKVU (13)
Ami—Giant	Centour (9:15) Oraliens	Good Morning America Today Lorenzo and Henrietta	Today continued Seattle Today Seattle Today	Canada A.M. continued Daybreak Hot Hands	Patches Kangaroo Price Is Right	8:00 8:30 9:00 9:30	Canada A.M. Canada A.M. News Yoga	Sesame Street	Little Rascals Marine Boy Bozo Calendar	Frisky Frolics Frisky Frolics Julie Andrews A Profile	Vancouver continued continued continued
Schools Mr. Dressup Sesame Street	You Hou Conseil Clemence Constance	Window Happy Days Hot Seat Family Feud	Cross-Wits Stumpers Grand Slam Gong Show	Schools Mr. Dressup Barton, Company	Gambit Love of Life Restless Search	10:00 10:30 11:00 11:30	Jean Cannem Definition Impression Hot Hands	Sesame Street continued continued continued	700 Club 700 Club 700 Club Jeannie	Gambit Love of Life Restless Dinah!	P. Bernard Beautiful Larry Solway Paradise
Bob McLean Switzer Coronation St.	Chevaux Les Conqueluches Femme	Pyramid My Children Ryan's Hope One Life	Squares Days of Our Lives Doctors	News Variety (12:15) Impressions FBI	News As the World Turns Guiding Light	12:00 12:30 1:00 1:30	News Adam 12 Movie: Paint	Electric Co. continued continued continued	FBI FBI Movie: Back	Dinah! Mike Douglas continued continued	Flintstones Squares Tommy Banks continued
All in Family Edge of Night Take 30 Cooks	d'Aujour d'hui Cinema: L'Assasin Vous Parle	continued Hospital (2:15) Edge of Night Treehouse	Another World continued Movie: Rage	FBI Edge of Night Take 30 Cooks	All in FAmily Match Game Dinah continued	2:00 2:30 3:00 3:30	Your Wagon Alan Hamel Another World	Electric Co. continued Telecourse Telecourse	Street continued Cartoon Mickey Mouse	All in Family Match Game Tattletales Jeannie	Movie: The First Travelling Saleslady
Your Choice Electric Co. Film Fun Room 222	Bobino Nic et Pic Nanny Pointe	Merv Griffin continued News	continued continued World News	Lucy Show Electric Co. That Girl News	Emergency One! News News	4:00 4:30 5:00 5:30	Another World Brady Bunch Emergency One!	Sesame Street Mr. Rogers Electric Co.	Banana Splits Gilligan Beaver Partridges	Funorama Gilligan Merv Griffin continued	Little Rascals Partridges Mannix continued
						EVE.					
Muppets Hourglass Hourglass Wolfman	Ce Soir Juliette Le Monde de Disney	News News Tell the Truth Northwest	News News Seattle Tune, Game	News News Orlando and Dawn	News U.S. Politics continued Concentration	6:00 6:30 7:00 7:30	News continued Bobby Vinton Stars on Ice	Telecourse Election Alert MacNeil	Brady Bunch Bewitched Love Adam-12	continued News Make Deal On the Buses	Odd Couple M. Hartman Vancouver continued
Happy Days Kensington M-A-S-H Fifth Estate	Grandpapa Vedettes Pignons le 60	Happy Days Laverne Rich Man, Poor Man	Adventure Drama Police Woman	Happy Days Kensington M-A-S-H Fifth Estate	Stars on Ice M-A-S-H Day at a Time	8:00 8:30 9:00 9:30	Hawaii Five-O The Practice Julie: Variety	Eames Profile continued Flying Circus	Marcus Welby, MD Political Debate	Stars on Ice Maude Movie:	Vancouver continued Police Woman
continued Barney Miller News News	a suivre Sports Recontres Confidence	Family Drama News Movie.	Crime Drama News Johnny Carson	continued Barney Miller News News	Switch continued News Kojak	10:00 10:30 11:00 11:30	Switch continued News News	Documentary continued Political Debate	News Movie: Harvey continued	What's New Pussycat? Kojak	Family continued Celebrity Revue
Movie East Side of Heaven	Cinema Salvatore Guiliano	Death Cruise	Johnny Carson Tomorrow	Movie: Hustling	Kojak Movie: Cutter continued	12:00 12:30	Movie: Powderkeg continued continued		continued	Kojak Movie: Cutter continued	New Scotland Yard

THE BOBBY VINTON SHOW — On Tuesday, October 26 Bobby's guests will be Carol Lawrence and Foster Brooks (both above), joining the fine cast of regular Canadian performers for a fast and funny half-hour of entertainment. Carol is featured singing "Friend of the Father", then appearing with Foster Brooks in his 'Old Superman' routine. A cameo appearance is made by Andy Griffith. On Channel 8 at 7 p.m.

Today's Highlights

Tony Orlando and Dawn, on 6 at 7 p.m. Among the guests on tonight's show will be Engelbert Humperdinck and Carroll O'Connor.

Stars on Ice — Variety, on 8 at 7:30 p.m. Featured will be singer Patsy Gallant and skater Stan Bohonek.

Peggy Fleming — Variety, on 7 and 12 at 8 p.m. The show featuring Peggy Fleming was taped during the Holiday on Ice performance at New York's Madison Square Gardens.

Eames Celebration — Profile, on 9 at 8 p.m. A documentary on Charles and Ray Eames, a California couple whose varied talents include film-making, architecture and furniture designing.

Julie — Variety, on 8 at 9:30 p.m. Julie Amato will have Charlie Callas with her when she performs a spoof of Second World War Hollywood musicals.

CABLE 10 PROGRAM

TUESDAY, OCT. 26

7 p.m. Music Victoria.

7:30 p.m. Come Give a Cheer (100th anniversary of the Victoria High School).

9 p.m. Tuesday at Nine: Members of the Victoria food co-operatives discuss procedures involved in the operation of local co-ops. Charles Barber is program chairman. The sponsor of the program is the Community Planning Association of Canada.

Spotlight on Movies

Back Street (xx), on 11 at 1 p.m. Drama featuring Susan Hayward, about a woman sacrificing all for love of a married man (1961).

Rage (x), on 5 at 3 p.m. Drama starring George C. Scott, in which a U.S. Army helicopter accidentally sprays a rancher and his son with poison gas (1972).

What's New Pussycat? (xx), on 12 at 9:30 p.m. Fine cast but there isn't a story to back them in this Parisian farce. Peter Sellers, Peter O'Toole, Woody Allen and Ursula Andress are among the stars in the picture (1965.)

Harvey (xxxx), on 11 at 10:30 p.m. Comedy starring James Stewart, Josephine Hull and Peggy Dow. A delightful story about a gentle tippler and the six-foot invisible "rabbit" he has adopted for a friend (1950).

Death Cruise, on 4 at 11:30 p.m. Suspense movie made for television about three couples who win a vacation, but don't realize until they board the cruise ship that they are all marked for death (1974).

East Side of Heaven (xxx), on 2 at midnight. Comedy about complications arising from a "drop" of a baby into the lap of taxi driver. Bing Crosby and Joan Blondell (1939.)

Hustling, on 6 at midnight. Drama made for television about a reporter and the world of prostitution in Manhattan. Lee Remick. (1975).

Powderkeg, on 8 at midnight. An adventure movie about two men who help a trainload of passengers held captive by a Mexican revolutionary (1971).

Cutter, on 7 and 12 at 12:30 a.m. Mystery made for television about a private eye searching for a missing quarterback (1972).

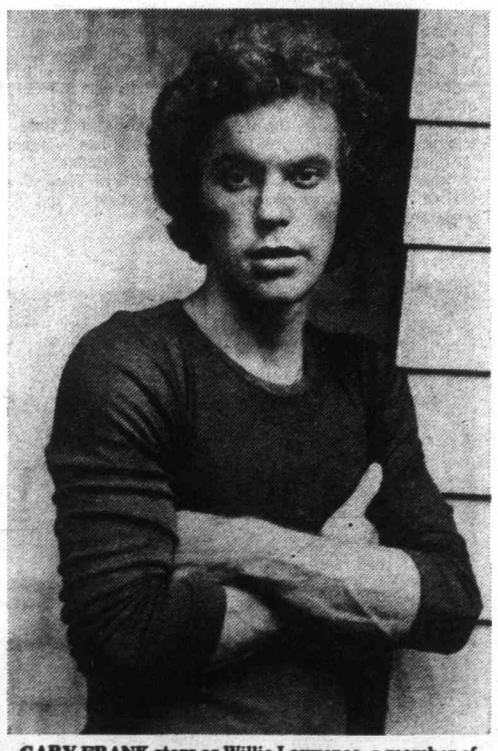

GARY FRANK stars as Willie Lawrence, a member of the Lawrence family of Pasadena, Calif., whose experiences and problems while coping with contemporary American life are depicted in "Family," ABC Television Network drama series which airs on Tuesdays at 10 p.m. on Channel 4.

Vilas Krug Knechtel Sony Deilcraft RCA Nadeau Electrohome Hitachi

ALL AT CLEARANCE PRICES!

Tillicum Furniture

...our customers are no.1

595-3331

Hillside SHOPPING CENTRE

CBC AM-FM Radio Highlights

CBC-AM 690
CBC-FM 105.7

SATURDAY
AM Network

1:30 p.m. Hot Air — First of the restrained cool-school pianists, Teddy Wilson, from his days with the Benny Goodman small groups, to his own big band, 1935-40.

8:30 p.m. CBC Stage — "The Ruffian on the Stair", by Joe Orton, the first work which the late British playwright wrote for radio, and his first play performed in public. Eric Schneider plays the ruffian who arrives to menace a middleaged couple, played by Roy Brinson and Patricia Williams, in their apartment. Directed by BBC radio drama producer John Tydeman (to whom the play was originally submitted) in Vancouver. Orton also wrote Loot and Entertaining Mr. Sloane.

10:03 p.m. Anthology — Days and Nights in Calcutta, by Clark Blaise, and Fharati Mukherjee, based on the authors' journals of their visit to India, soon to be published by Doubleday.

FM Network

2:03 p.m. Jazz Radio Canada — Pianist Joe Sealy and Quintet in a farewell concert recorded on location in Halifax, and jazz violinist Stephane Grappelli in concert from the Queen Elizabeth Theatre in Vancouver.

7:03 p.m. Gilmour's Album — One More Time — a look at the year 1952. Also, Tony Kosinec relates from his diary on the making of a record. (Postponed from last week.)

8:03 p.m. The Entertainers — Toronto critic and columnist Clyde Gilmour, plays music of his choice from his personal collection.

SUNDAY
AM Network

1:03 p.m. Ideas '77—The Index of Censorship: This London-based quarterly is devoted to freedom expression. It provides outlets for manuscripts that have been suppressed by tyrannical governments and it publishes reports on threats to freedom of speech in whatever countries they occur, including Canada. Prepared in London by Kevin Byrne.

9:03 p.m. CBC Vancouver Chamber Orchestra—Conducted by John Avison; Jean-Paul Sevilla, piano: Suite im alten Stil, Op. 93 (Reger); Piano Concerto No. 1, Op. 11 in E minor (Chopin).

FM Network

10:03 a.m. The Artistry of Solomon—Memories of one of Britain's most celebrated pianists are revived. Hosting the programs, which include many of Solomon's fine recordings and interviews from the BBC and CBC, is Robert Silverman, well-known Canadian pianist, teacher at UBC, and a former CBC Talent Festival winner.

3:03 p.m. Music Alive—The National Competition for Amateur Choirs. Tonight's program will be an announcement of winners and a program given by them.

MONDAY
AM Network

1:30 p.m. The Arts — Critics on Air.

4:05 p.m. Three's Company — A magazine-type program with interviews; Current Events, and Special Features; News at 5:00 and 5:30 p.m.; Sports Desk at 5:05. Hosts are Pat Munro and Ann Petrie.

10:30 p.m. The Great Canadian Gold Rush — Tonight's program features an interview with singer Ronee Blakely and a live concert by the English rock group The Kinks. From Vancouver, with host Terry David Mulligan.

FM Network

1:03 p.m. CBC Vancouver Chamber Orchestra — Conducted by John Avison; Jean-Paul Sevilla, piano: Suite im alten Stil, Op. 93 (Reger); Piano Concerto No. 1, Op. 11 in E minor (Chopin).

9 p.m. CBC Monday Evening — Busoni and the New World, by Ronald Stevenson. A presentation on the music of the Italian composer and virtuoso pianist. 10:15 A Holiday Task, A story by Saki, with Michael Collins. 10:30 Busoni — Violin Sonata No. 2 in E Minor. Jack Kesseler, violin; Leslie Jones, piano.

TUESDAY
AM Network

8:03 p.m. CBC Tuesday Night—Settlers of the Marsh: By Frederick Philip Grove, dramatized by Len Peterson. Set in Manitoba, this is a powerful story of a man's love for two vastly different women, and the resulting tragedy their interrelationship causes. Ron Hartmann is the shy young farmer Niels Lindstedt; Diana Leblanc is the neurotically virginal Ellen; Sandra Scott is the exuberantly lusty Clara, and the narrator is John Scott. Original music by Morris Surdin.

10:30 p.m. Touch of the Earth—A short documentary by Doug Lennox on the Northern Lights Folk Festival in Sudbury, Ontario. Music and Madness from Francois Jordan . . . we finally get to hear him sing! A look at contemporary Eskimo music and its influences with John David Hamilton, Taj Mahal is our musical guest in conversation with Hedley Jones.

FM Network

10 p.m. Canadian Concert Hall—Part I—Phyllis Mailing, mezzo-soprano; Derek Bampton, piano; Purcell String Quartet, Chansons de Bilitis, (Debussy); Chanson Perpetuelle, Op. 37 (Chausson); Fetes galantes, Set II, and Noels des enfants qui n'ont plus de Maisons (both by Debussy). Part II — Trois Poemes de Stephane Mallarme, and Excerpts from Le Tombeau de Couperin (Ravel) (CBC Broadcast Recordings).

WEDNESDAY
AM Network

8:03 p.m. Concern—The Roman Catholic Church — The Maelstrom Within: The Second Vatican Council of the Roman Catholic Church in retrospect, seems to have been the prelude to the greatest upheaval within the Church since the Reformation. Can the Church ever settle down again into the certainties of dogma and moral guidance? Or has the credibility of the Church been shattered by Vatican II's proclamations? Interviews with Peter Hebblethwaite, former Jesuit priest and author of the book The Runaway Church; and Cardinal Basil Hume, Archbishop of Westminister, newly appointed spiritual leader of Britain's four million Roman Catholics. Interviews by Kevin Byrne in London.

10:30 p.m. Country Road—Tonight's special guest is the Peter Weldon Sextet from Montreal.

FM Network

9:03 p.m. Themes and Variations—Part I—Don Garrard, baritone; Derek Bampton, piano: Chansons de Don Quichotte (Ibert). Part II—Orford Quartet: Quartet (Ravel); String Quartet No. 8 (Shostakovich); Graphic II (Freedman); Quartet No. 2 in A minor, Op. 13 (Mendelssohn) (Recorded at a public concert at the CBC Vancouver Festival) (This is the final program in the series).

THURSDAY
AM Network

8:03 p.m. Themes and Variations — Part I — Don Garrard, baritone; Derek Bampton, piano: Chansons de Don Quichotte (Ibert). Part II — Orford Quartet: Quartet (Ravel); String Quartet No. 8 (Shostakovich); Graphic II (Freedman); Quartet No. 2 in A minor, Op. 13 (Mendelssohn) (Recorded at a public concert at the CBC Vancouver Festival) (This is the final program in this series).

10:30 p.m. Jazz Radio Canada — Pacific Salt in concert at the Centennial Concert Hall in Winnipeg as part of the CBC Winnipeg Festival, 1976, and from Toronto's Studio 4 bassist Dave Young and pianist Wray Downes.

FM Network

10:10 a.m. Canadian Collection — Selections from the catalogues of CBC Broadcast Recordings, which are available to the public on a mail order basis.

FRIDAY
AM Network

2:30 p.m. Canadian Schools Broadcast — Part I — Legends of a Lost Tribe — Today: The Legend of the Fire: The explanations of most things in the mythical universe may be false, but they are regarded as reality by primitive people and involve mortals as frequently as they involve gods and spirits. In relating the story of the discovery of fire this tale concerns ordinary people rather than divinities. It also explains how the Annieopsquotch Mountains in Newfoundland got their name. Part II — Meet Mr. Meter — Today: The Centimeter.

8:03 p.m. Between Ourselves — The Northcoasters—a look at the people who live and work on the northwest coast of Newfoundland. More than a 1000 years ago the Vikings established a settlement near here; this area is also associated with the missionary doctor, Sir Wilfred Grenfell. A few years ago, the most extensive and effective fisherman's union on the island was organized here. A different kind of Newfoundland culture is found on this coast.

FM Network

6:30 p.m. Listen to Music — Margaret Pacsu hosts an hour and a half of light music, including listeners' requests and new releases, and information about upcoming events.

CBC Radio Report Proposes Major Programming Changes

The complete restructuring of the radio arts department, and a five-year plan for the development of broadcast music, are two of the major proposals made in a CBC report

The study was commissioned last fall by W. T. Armstrong, managing director of CBC Radio's English network. It was carried out by a small group of CBC Radio producers and officers who interviewed more than a thousand producers, artists, composers, listeners and others across the country.

The 325-page report examines every aspect of arts and music programming carried on the CBC English Radio network and concludes that the "Golden Age of Radio is now" rather than in some nostalgic memory of the past.

Management has given its first response, point by point, to the nearly one hundred recommendations made in the report. It agrees that the restructuring of the radio arts department should be the subject of further immediate study. Management also agrees with most of the suggestions, but points out that development has to be phased as the necessary funds become available. The report will now be reviewed by divisonal management within the context of other Corporate and divisional priorities.

The report strongly endorses the new scheduling philosophy — particularly the concept of block programming — which will be even more evident in the Fall schedules. However, the report is critical of the departments it reviews. They have not, it says, matched information programming in keeping pace with changing audience needs.

The organizational problems of radio arts, the report says, have been brought about by historical accident and neglect. The study recommends that the department be restructured to be solely concerned with drama and radio literature. Many other suggestions have been made for the improvement of Radio Arts, ranging from ways to develop new actors and writers, to the increased funding of regional drama production.

Examining the present state of broadcast music on CBC Radio, the study group says there is a great need for more surprise and excitement in its presentation, with 'warm, knowledgeable hosts or presenters.' For music and variety, the group strongly recommends the exploitation of the Star System — the promotion of most popular performers.

The report takes "serving the audience" as its theme and says the CBC should be developing a bigger share of the available audience in arts and music. It says there are nearly 1.75 million paying theatre spectators and nearly 900,000 listeners to classical music concerts in English Canada every three months. Radio arts, music and drama are missing a large and vital part of what the group calls 'this natural constituency.'

The report advocates an increase in the number of producers before further expansion of programs and that training be provided for many of the producers already on staff.

Throughout the report, there are references to the conditions under which arts and music programs are produced. The study group says that plant and studios set aside for this purpose are 'a national disgrace.'

The radio project group conducting the study consisted of Doug Field, (chairman) formerly director of radio, Edmonton; John Douglas, arts producer, Halifax; Harold Redekopp, music producer, Winnipeg. The co-ordinator was Bob Blackwood.

FAMILY'S LIFE EXAMINED

The thoughts, feelings and activities of an American family spending a year in Micronesia are closely scrutinized in As Long As We're Together, airing Tuesday, Oct. 26 at 10 p.m. on Public TV 9.

Producers Stirlin and Victoria Harris lived with Ken and Janie Read and their four children for three months in 1971, recording and filming them spontaneously in their daily lives on the Palau Islands.

bill's
serving the professional and the amateur
Complete Darkroom Supplies
Trade-Ins
Hasselblad—Olympus
Canon—Leica—Minolta
Pentax—Nikon—Konica
Kodak, Unicolor, Agfa, Ilford
Beseler and Omega Enlargers
CHARGEX
383-7443
10-22 (At The Edge of Centennial Square) 1672 Douglas

Wednesday, October 27

CBC 2	CBUFT 3	KOMO 4	KING 5	CHEK 6	KIRO 7	TIME	CHAN 8	KCTS 9	KSTW 11	KVOS 12	CKVU 13
Ami, Giant	Centour (9.15) Oraliens	Good Morning America Lorenzo and Henrietta	Today Today Seattle Today Seattle Today	Canada A.M. Canada A.M. Daybreak Hot Hands	Patches Kangaroo Price Is Right	8:00 8:30 9:00 9:30	Canada A.M. Canada A.M. Morning News Yoga	Sesame Street continued	Little Rascals Marine Boy Bozo Calendar	Frisky Frolics Frisky Frolics Price Is Right	Vancouver continued continued continued
Schools Mr. Dressup Sesame St. continued	You Hou Conseil Clemence Comte Yoster	Window Happy Days Don Ho Rona Barrett	Cross-Wits Stumpers Grand Slam Gong Show	Schools Mr. Dressup Barton and Company	Gambit Love of Life Restless Search	10:00 10:30 11:00 11:30	Jean Cannem Definition Impressions Hot Hands	Electric Co. continued continued continued	700 Club continued continued Jeannie	Gambit Love of Life Restless Dinah Shore	P. Bernard Being Beautiful Larry Solway Paradise
Bob McLean continued Bob Switzer Coronation St.	Skippy Les Coqueluches Femme	Rona Barrett My Children Ryan's Hope One Life	Squares Our Lives Our Lives Doctors	News; Ida Clarkson Impressions FBI	News As World Turns continued Guiding Light	12:00 12:30 1:00 1:30	News Adam-12 Banacek continued	Electric Co. continued continued continued	FBI FBI Movie: September	continued Mike Douglas continued continued	Flintstones Squares Tommy Banks continued
All in Family Edge of Night Take 30 Cooks	d'Aujour-d'hui Le Temps a suivre a suivre	To Live Hospital Edge of Night Boomerang	Another World Another World Movie: Great	FBI Edge of Night Take 30 Cooks	All in Family Match Game Dinah! continued	2:00 2:30 3:00 3:30	continued Alan Hamel Another World	Electric Co. continued Telecourse continued	Affair continued Cartoon Mickey Mouse	All in Family Match Game Tattletales Jeannie	Movie: Joan of Arc
Your Choice Just for Fun Mme. Benoit Room 222	Bobino Le Grenier Pacifique Pointe	Drama Special Movie-Making News	Bank Robbery M. Hartman M. Hartman News	Lucy Show Just for Fun That Girl News	Emergency One! News News	4:00 4:30 5:00 5:30	Another World Brady Bunch Emergency One!	Sesame Street Mr. Rogers Electric Co.	Banana Splits Gilligan Beaver Partridges	Funorama Gilligan Merv Griffin	Little Rascals Partridges Mannix continued
						EVE.					
Mr. T and Tina Hourglass continued Bluff Game	Ce Soir Sagouine Daniel Boone	News News Tell Truth Last of Wild	News News Seattle Andy Williams	News News Baretta continued	News Mike Douglas Concentration	6:00 6:30 7:00 7:30	News continued Good Times Bionic Woman	Telecourse Election Alert MacNeil	Brady Bunch Bewitched Love, U.S. Style Adam-12	continued News Game Doctor	Odd Couple M. Hartman Vancouver continued
New Wave Diefenbaker Images of Canada	Tac Travail Michel Strogoff	Bionic Woman Baretta continued	Documentary Movie: Richie Brockelman Private Eye	New Wave Diefenbaker Images of Canada	Good Times Ball Four All in Family Alice	8:00 8:30 9:00 9:30	continued Movie: Live and	Nova continued Music in	Marcus Welby, MD Ironside Ironside	M-A-S-H Gong Show All in Family Medical	continued continued Quest continued
News Special Royal Suite News News	Avertis Sports Reflect d'un Pays	Charlie's Angels News Rookies	Quest Quest News Johnny Carson	News Special Royal Suite News continued	Orlando and Dawn News McCloud	10:00 10:30 11:00 11:30	Let Die News News	America Book Beat Tennyson Julius Levin	News Movie: The Apartment	Centre Executive Suite McCloud	Blue Knight Celebrity Revue
Movie: The Long Arm	Cinema: Arenes Sanglantes	Rookies continued	Johnny Carson continued Tomorrow	Movie: The Pigeon	continued continued continued	12:00 12:30	Movie: Carter's Army		continued	continued continued continued	New Scotland Yard

Spotlight on Movies

September Affair, on 11 at 1 p.m. A love story starring Joan Fontaine and Joseph Cotten. There is also classical music, and the movie is highlighted by Italian locations. (1950).

Joan of Arc (xx), on 13 at 2 p.m. Lavish production based on the life of the French farm girl who led the French armies against England, and was later tried as a heretic. Ingrid Bergman, Jose Ferrer and Ward Bond. (1948).

The Great Bank Robbery (xx), on 5 at 3 p.m. Western-comedy starring Zero Mostel, Kim Novak and Clint Walker (1969).

Richie Brockleman, Private Eye, on 5 at 8:30 p.m. Crime drama made for television (1976).

Live and Let Die, on 8 at 8:30 p.m. English-made adventure movie in which Roger Moore takes over as James Bond, trailing heroin traffickers in New York (1973).

The Apartment (xxx), on 11 at 10:30 p.m. Comedy which picked up five Academy Awards, including for the Best Picture. In the cast are Jack Lemmon, Shirley McLaine, and Fred MacMurray. Lemmon plays a young wheeler-dealer who "lends" his apartment to senior executives as a private spot for their affairs (1960).

The Long Arm, on 2 at midnight. English-made crime drama starring Jack Hawkins, in which Scotland Yard is after a murderous safe-cracker (1956).

The Pigeon (xx), on 6 at midnight. Mystery movie made for television starring Sammy Davis, Jr., Pat Boone and Dorothy Malone. Davis plays a private detective (1969).

Carter's Army (xx), on 8 at midnight. Drama made for television starring Stephen Boyd, Robert Hooks and Susan Oliver. Hooks plays the officer in charge of an all-black battalion during the Second World War. Boyd plays a white, southern officers who clashes with Hooks and his men while taking part in a dangerous mission behind the enemy lines (1970).

The Over-the-Hill Gang (xx), on 6 at 1:30 p.m. Western made for television with a cast of veteran actors in the role of ex-Texas rangers rallying once again. Walter Brennan, Fred Astaire, Chill Wills and Edgar Buchanan (1970).

Secret Ceremony (xx), on 7 at 1:30 p.m. British-made movie starring Elizabeth Taylor, Mia Farrow and Robert Mitchum. A muddled but interesting melodrama. Miss Farrow plays a wealthy woman who brings Miss Taylor in as a substitute mother — not counting on the sudden appearance of stepfather Mitchum (1968).

CABLE 10 PROGRAM

WEDNESDAY, OCT. 27

7 p.m. Arts Calendar.
7:30 p.m. Natural Gardening.
8 p.m. Canadian Forces Pacific (discussion on air cadets).
9 p.m. Justice and Us (Arson).

Today's Highlights

Dinah!, on 7 at 3 p.m. Robert Goulet and Michel Legrand are among the guests in tonight's show.

Last of the Wild, on 4 at 7:30 p.m. Dolphins take sound and electronic commands and assist underwater research in a study of communications between men and dolphins featured on this program.

Nova, on 9 at 8 p.m. A look at the various animals and plants and how they survive the harsh environment in the desert region of southern Arizona.

Political Memoirs of John Diefenbaker, on 2 and 6 at 8:30 p.m. Included in the program is a look at Diefenbaker's opposition to the internment of Japanese-Canadians on the West Coast during the Second World War. Douglas Rain is the narrator.

Images of Canada, Documentary, on 2 and 6 at 9 p.m. Spirit in a Landscape — The People Byond, a documentary about the Inuit culture seen through its sculpture and prints. More than 150 such examples are shown in this special, along with scenes of everyday life — including a seal hunt, Inuits singing and playing games and artists at work.

Book Beat, on 2 and 6 at 10:30 p.m. Author Francine du Plessix Gray discusses Lovers and Tyrants, a fictional account of a woman's life in France and America.

Key to Ratings:
Excellent xxxx
Good xxx
Fair xx
Poor x

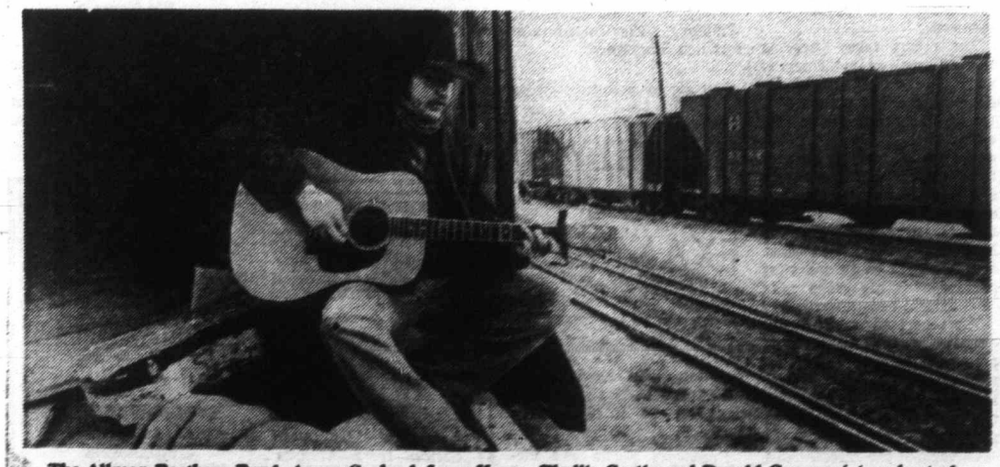

The Allman Brothers Band, Aaron Copland, Lena Horne, Phyllis Curtin and Donald Gramm join a host of others, including the voices of Louis Armstrong, Billie Holiday, Woody Guthrie, and Bessie Smith, in Amazing Grace — America in Song, a Great Performances Special, Wednesday, Oct. 27 at 9 p.m. on Public TV 9 (rebroadcast Sunday, October 31 at 10:00 p.m.). A musical roundup presenting songs from the Gay Nineties to 1930's union rallies from gospel to protest, from the Revolution to contemporary rock, and from Charles Ives to Aaron Copland. Amazing Grace was filmed in locations all across the country.

TELEVISION TIME

Watching television should be fun, but if your eyes blur or sting, then enjoyment is greatly lessened. It's time to have your eyes examined, and if glasses are necessary, bring the prescription to one of our seven offices. You'll be glad you did.

10-22

PRESCRIPTION OPTICAL 7 Convenient Locations

Man carrying seal, an early example of Eskimo sculpture (Sugluk area), from the Northern Affairs Collection in the National Museum of Man, Ottawa.

Inuit Culture Featured In CBC Images Series

Spirit In a Landscape, The People Beyond, a CBC-TV special in the Images of Canada series, focuses on the little-known people of Canada's Arctic, the Inuit, through their distinctive art. It will be telecast on the network Wednesday, Oct. 27, at 9 p.m. The show took a year and a half to make.

Eskimo sculpture and art prints are highly valued on this continent and abroad, and this beautiful one-hour film features works by 165 artists of Canada's North, in 24 settlements.

Inuit art is an anachronism — a modern art form reflecting a culture shrouded in the mists of time. The film takes viewers to the land of the Inuit, a cruel environment in which the white man is alien. Yet the Inuit, the people of that land, have survived 'beyond the treeline' for some 4,000 years.

The Eskimo "artistic explosion" of the past 25 years involves about half of the Inuit population of 18,000 — and adds up to an extraordinary cultural inventory of a way of life that existed centuries before the white man came.

Spirit In a Landscape is the first CBC-TV program to be presented in three different language versions — English, French, and Inuktitut (the language of the Inuit). The Inuktitut version will be telecast on CBC's Northern Service on the same night as the English network telecast (Oct. 27). The French version is scheduled to be presented on Radio Canada at a later date.

Carol Myers, who produced and directed this Images of Canada special, filmed on location at Baker Lake, Spence Bay and other settlements in the Arctic. Barbara Moon, the script writer, also did her research on location, talking with the people, and the sound track features the voices of many of the people with whom she talked.

Narrators of the film are Minnie Freeman (originally from Cape Hope Island, Hudson's Bay); anthropologist Dr. William E. Taylor, director of the National Museum of Man in Ottawa; and actor Douglas Rain, breathing life into the poetry of the Danish anthropologist Rasmussen, himself part Eskimo (who wrote Across Arctic America).

Music for the film is composed by Harry Somers, and performed on a synthesizer by John Mills-Cockell.

Vincent Tovell is executive producer of Images of Canada.

Shown to some members of the press at a fall season preview in Toronto recently, Images of Canada — Spirit In a Landscape drew this comment from Rosa Harris, writing in the Montreal Sunday Express: "The show . . . has to be one of the most beautiful documentaries about Inuit art ever made. Subtle, alluring, never condescending . . ."

'Intern's Life Hard'

"Intern," a 30-minute film produced by KING-TV and sponsored by King County Medical Blue Shield, will air Wednesday, Oct. 27 at 8 p.m. on Channel 5.

Photographer Al Stenson followed Dr. Andrew Feld, an intern at University Hospital in Seattle, for two days as he examined patients, puzzled over mysterious symptoms, despaired over the future of one patient and fought to save the life of another. The film documents the brutal hours interns must work, days lasting from 7 a.m. to 11 p.m. with barely ten minutes to eat or sit down. The film also shows the doubts and risks interns must live with, the good they can do and the dedication that keeps them going.

T.V. SERVICE

• IN SIDNEY • WHITE'S TELEVISION ELECTROHOME and RCA SALES AND SERVICE 2363 BEACON ST. 656-3012 10-22

VICTORIA AUTO RADIO & TELEVISION • TV SALES • SERVICE • C.B. RADIOS, AUTO TAPE DECKS and P.A. SYSTEMS SALES SERVICE and INSTALLATION 383-7017 832 VIEW ST. 10-22

COLOR TV & AUDIO SPECIALISTS • ZENITH • PHILIPS • TOSHIBA SALES & SERVICE ACE TV AND STEREO 3185 QUADRA 388-9455 • CHARGEX • MASTER CHARGE

Panasonic. just slightly ahead of our time • SALES • SERVICE • RENTALS INDEPENDENT BUYERS DISCOUNT SERVICE LTD. 939C Esquimalt Rd. 383-1780 10-22

Electrohome CUSTOMER SERVICE Ask about our extended warranty plan. 385-3384 155 Langford St.

Kent's TV Specializing in • ELECTROHOME • ZENITH • HITACHI • SALES • SERVICE • RENTALS 742 Fort St. 383-7104

ELECTROHOME For Fast, Reliable Color TV Service CITY CENTRE TV University Heights Centre Open Daily 10 a.m.-10 p.m. 477-6971

BUTLER BROTHERS Color Television Repairs by the Professionals TV SALES and SERVICE 1720 Douglas 383-1511

"Color TV Specialists" RCA CUSTOMER SERVICE • Enquire about Our Factory Service Contracts 827 Devonshire Rd. 382-8141

Sears TV Repairs 595-9111 Charge It on Your Simpsons-Sears All Purpose Account

EATON'S Television and Appliance Repair Dial 382-7141 Ask for Appliance Repairs

TELEVISION SERVICE CENTRE 1014 Cook Street at Fort 383-6083 Same Day Service in Our Shop or in Your Home RENTALS AND SALES

HOT FAST DELIVERY PRICES TO SUIT YOUR BUDGET HO HO Kitchen COMPLETE CATERING SERVICE No Party Too Big or Too Small 385-7788 FREE DELIVERY WEEKDAYS 4:00 p.m. - 12:00 p.m. SUNDAY and HOLIDAYS 4:00 p.m. - 10 p.m. FRI. and SAT. 4:00 p.m. to 2:00 a.m. DIVISION OF LEES — CHINESE SMORGASBORD 1410 Broad (Near City Hall)

Montague BRIDGMAN LTD. China Crystal Gifts

ok GT RETREAD SPECTACULAR

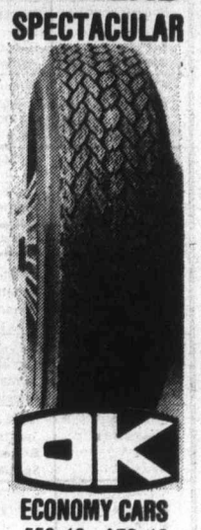

ok

ECONOMY CARS 550x12—A78x12 600x12—A78x13 600x13—B78x14 650x13 16.95

COMPACT CARS 700x13—C78x13 645x14—C78x14 695x14—D78x14 17.95

INTERMEDIATE CARS E78x14 F78x14 F78x15 18.95

STANDARD SIZE G78x14 G78x15 19.95

STATION WAGONS H78x14 H78x15 20.95

TRIPLE TIRE GUARANTEE 1. Nation Wide. 2. Money back in writing. 3. Against all road hazards — unconditionally.

PROFESSIONAL AUTOMOTIVE SERVICE • WHEEL BALANCING • WHEEL ALIGNMENT • SHOCK ABSORBERS

Thursday, October 28

CBC 2	CBUFT 3	KOMO 4	KING 5	CHEK 6	KIRO 7	TIME	CHAN 8	KCTS 9	KSTW 11	KVOS 12	CKVU 13
Ami—Giant	Centour (9:18) Oraliens	Good Morning America Lorenzo Henrietta	Today continued Seattle Today Seattle Today	Canada A.M. continued Daybreak Hot Hands	Patches Kangaroo Price Is Right	8:00 8:30 9:00 9:30	Canada A.M. Canada A.M. News Yoga	Sesame St. continued	Little Rascals Marine Boy Bozo Calendar	Frisky Frolics Frisky Frolics Price Is Right	Vancouver continued continued continued
B.C. Schools Mr. Dressup Sesame Street	Lettres Conseil Clemence Animal	Window Happy Days Don Ho Family Feud	Cross-Wits Stumpers Grand Slam Gong Show	B.C. Schools Mr. Dressup Barton and Company	Gambit Love of Life Restless Search	10:00 10:30 11:00 11:30	Jean Cannem Definition Impressions Hot Hands	continued continued continued continued	700 Club 700 Club 700 Club Jeannie	Gambit Love of Life Restless Dinah!	P. Bernard Being Beautiful Larry Solway Paradise
Bob McLean continued Bob Switzer Van Dyke	Prince Noir Les Coquelucheo Femme D'	Pyramid My Children Ryan's Hope One Life	Squares Our Lives continued Doctors	News/Ide Clarkson Impressions FBI	News World Turns continued Guiding Light	12:00 12:30 1:00 1:30	News Adam-12 Movie: Against	Electric Co. continued continued continued	FBI FBI Movie: Dreamboat	Dinah! Mike Douglas continued continued	Flintstones Squares Tommy Banks continued
All in Family Edge of Night Take 30 Cooks	Aujour-d'hui Cinema: Invincible+ Cavalier	One Life Hospital (2:18) Edge of Night Treehouse	Another World continued Movie: Petulia	FBI Edge of Night Take 30 Cooks	All in Family Match Game Dinah! continued	2:00 2:30 3:00 3:30	All Flags Alan Hamel Another World	Electric Co. continued Villa Alegre Telecourse	continued continued Cartoon Mickey Mouse	All in Family Match Game Tattletales Jeannie	Movie: I Married A Woman
Your Choice Vision on What's New? Room 222	Bobino Le Gutenberg Corsaires Pointe	Merv Griffin continued continued News	continued continued M. Hartman News	Lucy Show Vision On That Girl News	Emergency One! News continued	4:00 4:30 5:00 5:30	Another World Brady Bunch Emergency One!	Sesame Street Mr. Rogers Electric Co.	Banana Splits Gilligan's Beaver Partridges	Funorama Gilligan Merv Griffin continued	Little Rascals Partridges Mannix continued
						EVE.					
Bob Newhart Hourglass continued Kotter	Ce Soir Juliette Grands Films:	News continued U.S. Politics continued	News continued McGowan Match Game	News continued Laurence Walk	News Mike Douglas Jack Parera	6:00 6:30 7:00 7:30	News continued Music Comedy, Pilot	Telecourse Election Alert MacNeil	Brady Bunch Bewitched Love U.S. Style Adam-12	continued News Squares Romany Jones	Odd Couple M. Hartman Vancouver continued
Carol Burnett Watson Report Teleplay	Service Secret de Sa Majeste Appelez-	Kotter Barney Miller Tony Randall Nancy Walker	Gemini Man Best Seller	Carol Burnett Best Seller	Waltons continued Hawaii Five-O	8:00 8:30 9:00 9:30	Gemini Man Nancy Walker Maclear	Onedin Line Movie: Knife in	Marcus Welby, M.D. Ironside Ironside	Ellery Queen Movie: Carnaby M.D.	continued continued Caught in Act Alice
Upstairs, Downstairs News News	Moi Lise Sports Brigade Speciale	Streets of San Francisco News Streets of	Van Dyke continued News Johnny Carson	Most Wanted News News	Barnaby Jones News Kojak	10:00 10:30 11:00 11:30	Delvecchio continued News News	The Water Jeanne Wolf Woman Lester	News Movie: The Man Who Could	continued continued Honeymooners Kojak	Barnaby Jones Celebrity Revue
Movie: Rise and Shine	Cinema: Henry IV	San Francisco Dan August (12:40) continued	Johnny Carson continued Tomorrow	Movie: The Misfits	continued Movie: Force Five	12:00 12:30	Movie: Diary of A Mad Man	Maddox	Cheat Death	continued Movie: Force Five	New Scotland Yard

Spotlight on Movies

Against All Flags (xx), on 8 at 1 p.m. Adventure movie with Errol Flynn, Maureen O'Hara and Anthony Quinn. Routine pirate yarn. (1952).

Dreamboat (xx), on 11 at 1 p.m. A silent-film matinee idol becomes a sensation all over again when his old films are released to TV, and since he is now retired and has a grownup daughter, this success presents somewhat of a crisis in his peaceful life. Clifton Webb, Ginger Rogers and Anne Francis. (1952).

I Married a Woman, on 13 at 2 p.m. George Gobel plays an advertising executive who is trying to comfort his wife and an unhappy client. (1958).

Petulia (xxx), on 5 at 3 p.m. Drama starring Julie Christie and George C. Scott. An uneven but interesting movie about a kooky woman and her tempestuous fling with a doctor. (1968).

Knife in the Water, (xxxx), on 9 at 9 p.m. Polish-made movie, the first feature film directed by the brilliant Roman Polanski, which put the world on notice that a major, new talent had arrived. The film is a taut, tight character study of three people on a sailboat — a successful, middle-aged sportswriter, his young and sexy wife, and a wandering young student they picked up Hitch-hiking. The film has a particularly effective conclusion. In the cast are Leon Niemozyk, Julanta Umeoka and Zygmund Malanowicz. (1962).

Carnaby, M.D., on 12 at 9 p.m. English-made comedy about a middle-aged doctor in pursuit of women. James Robertson and Shirley Anne Field. (1967).

The Man Who Could Cheat Death, on 11 at 10:30 p.m. English-made thriller about a 104-year-old doctor who keeps young with glands from bodies of murdered victims. (1959).

Rise and Shine, on 2 at midnight. Comedy starring Jack Oakie as a phenomenal college-football hero. There is also some music. (1941).

The Misfits (xxx), on 6 at midnight. Arthur Miller's original screen play about a group of modern-day cowboys and a frightened divorcee. Clark Gable, Marilyn Monro, Montgomery Clift and Eli Wallach. (1961).

Diary of a Madman, on 8 at midnight. A thriller based on De Maupassant's story about a magistrate possessed by evil spirit. (1963).

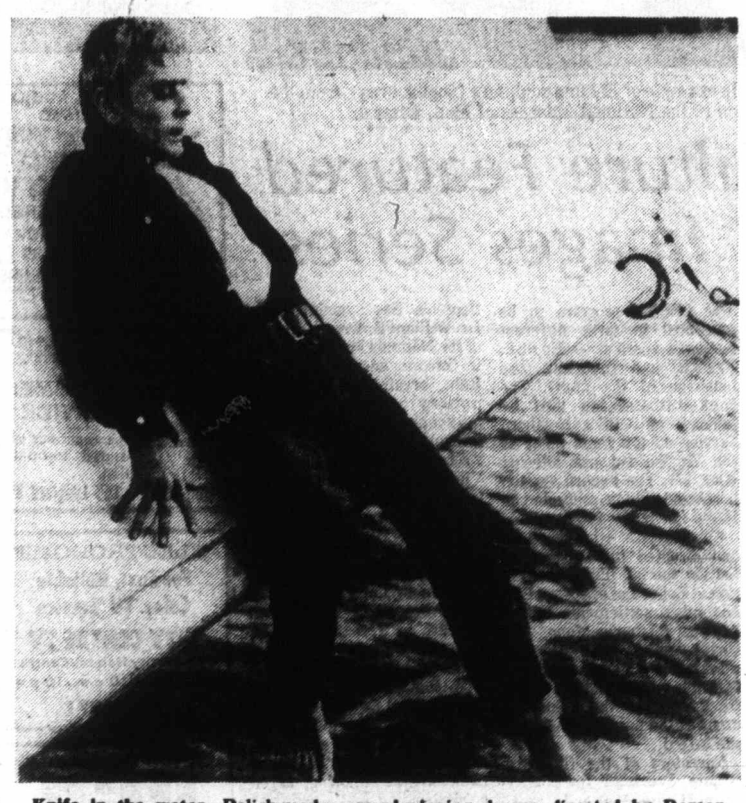

Knife in the water—Polish-made, award-winning drama directed by Roman Polanski, about a sea-going hitch-hiker, a middle-aged sportswriter and his young, sexy wife. On Channel 9 at 9 p.m.

Today's Highlights

Alan Hamel — Variety, on 8 at 2:30 p.m. Among the guests tonight are actress Barbara Hale and her husband, actor Bill William, country singer Freddy Fender and author Dr. Emanuel Cheraskin.

Teleplay, Drama, on 2 at 9:30 p.m. The first in an anthology series — If Wishes Were Horses, starring Jackie Burroughs, Gary Reineke and Hugh Webster in a race-track drama.

Maclear, on 8 at 9:30 p.m. Michael Maclear reviews the military dictatorship which ruled Greece between 1967 and 1974.

Woman, on 9 at 11:05 p.m. Betty Williams and Mairead Corrigan, founders of the women's peace movement in Northern Ireland, are featured in the second of two programs.

CABLE 10 PROGRAM

THURSDAY, OCT. 28

7 p.m. Community Action (Challenge for Change).

8 p.m. Forces Beyond (repeat).

9 p.m. Saanich Issues (with members of Saanich council).

B.C. MEDEQUIP

EVERYTHING FOR PATIENT CARE

RENTS and SELLS HOSPITAL EQUIPMENT

- Wheelchairs—Invalid Walkers
- Crutches—Patient Lifters
- Sunlamps—Trapeze bars
- Hospital Beds—Overbed Tables
- Commode Chairs—Safety Bed Rails
- Alternating Pressure Pads
- Oxygen Therapy Equipment
- Exercise Equip.—Bed Wetting Controls
- Incontinence Products

802 COOK ST. VICTORIA, B.C. V8T 3P6 (604) 386-3364

10-22

World's Best in 'Skate Canada'

Canada, the United States, the Soviet Union, Great Britain, Finland, East Germany, Austria, Italy, Japan and many other countries' outstanding figure skaters will compete in world class competition for international recognition in "Skate Canada '76", colour-casting live from the Ottawa Civic Centre with hosts Johnny Esaw, Otto Jelinek and Debbie Wilkes, on Friday, Oct. 29, at 7 p.m. on Channel 8.

Part ballet, part gymnastics, figure skating has been the event that has brought more World and Olympic gold medals to Canada than any other sport. In these competitions, Canadian athletes have the opportunity to face stiff competition under world championship conditions and gain recognition from international judges and audiences.

"There is added excitement," says Johnny Esaw, executive producer, "in these 'Skate Canada' competitions in that they are being held in Ottawa, the home of Barbara Ann Scott who was the first North American to win a World Championship and Olympic Championship. It is also appropriate that the first and second place Canadians, Lynn Nightingale and Kim Alletson both hail from Barbara Ann's skating club."

"Skate Canada '76" is the first event in CTV's coverage of figure skating's triple crown. From Ottawa, Canadian competitors will be working towards qualification for the Canadian Figure Skating Championships in Calgary this February and the World's from Tokyo in March.

"These competitions should be among the best yet," producer Ralph Abraham says.

Agronsky Lines Up Ford

President Ford is scheduled to be interviewed in the first of a new series of talks with newsmakers.

Martin Agronsky's series Agronsky at Large brings a new emphasis to Public TV 9's Public Affairs programming. While most other public affairs series concentrate on news issues, Agronsky at Large deals with individual people, interviewed all over the world. The series debuts Friday, October 29 at 10 p.m. and then moves to Sundays at 7 p.m., as part of Public Affairs Night on Public TV 9.

Subjects of Agronsky's interviews include prominent American and foreign political figures such as President Valery Giscard d'Estaing of France and Britain's Prime Minister James Callaghan. Leaders of several Middle Eastern and Communist nations have also agreed to appear.

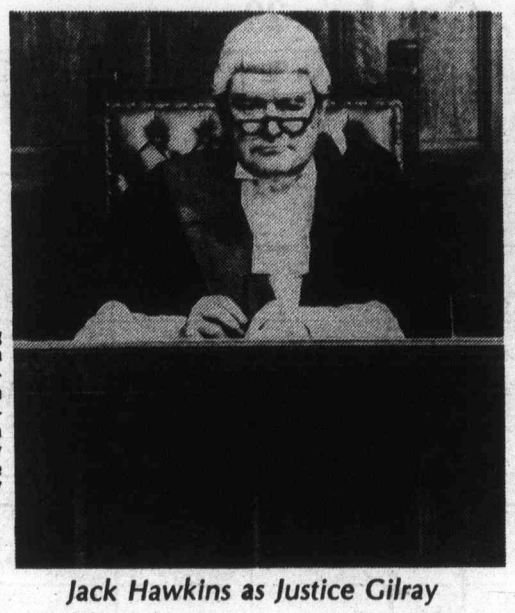

Jack Hawkins as Justice Gilray

Leslie Caron in QB VII

QB VII: TV Extravaganza on 13

A courtroom drama made for TV Extravaganza, QB VII, will be shown in two three-hour parts on CKVU-TV, cable 13. The first part is scheduled for Friday, Oct. 29, at 9 p.m., the second on Sunday, Oct. 31, at 9 p.m.

The drama of QB VII, a milestone in television programming, tells the stories of two men, one a noted American writer, (played by Ben Gazzara), the other, a European doctor (played by Anthony Hopkins), whose careers culminate in a dramatic and suspenseful confrontation at London's Royal Courts of Justice in Queen's Bench Courtroom No. VII (hence, the title QB VII).

The story is based on a real Courtroom trial in which Leon Uris was the defendant in a suit growing out of his novel Exodus.

In the courtroom drama the writer Abe Cody, (Ben Gazzara), accuses the doctor, Dr. Adam Kelo, (Anthony Hopkins), of performing illegal operations for medical experiments during the Second World War. Denying this, the doctor sues for libel. The story spans a quarter of a century, from 1945 to 1973, tracing the lives of both men from the end of the war through their courtroom confrontation.

MACLEAR REPORT REVIEWS MODERN GREEK 'TRAGEDY'

A review of the military dictatorship which controlled Greece from 1967 until 1974, will be the subject of Maclear on Thursday, Oct. 28, at 9:30 p.m. on Channel 8.

On the eve of the national elections in 1967, a nameless, faceless group of colonels took over the capital of Greece, imprisoned Premier George Papandreaou, suspended parliament and abolished law. Because of fear, because the people believed themselves helpless, impotence became silence there for seven terrible years.

Eight million Greeks fell with Athens instead of resisting and, from 1967-1974, the birthplace of democracy slipped blindly into a barbaric age. The Voices of Silence recalls the Greece of the colonels in the shattered lives of the people, how little they did, and could do. "No heritage ensures us against tyranny" correspondent Michael Maclear, says. The land that bore Socrates then put him to death, still provides a warning against the silence that can enchain us all.

Kay Cicellis, a writer living in Athens at the time, details how easily the colonels established their rule, by cutting telephone communication, imposing curfews and fostering a sense of isolation. When it came to maintaining power, it was fear, the colonel's greatest weapon, that immobilized the people. "It got worse and worse as we found out more about torture" Kay remembers, "the first detailed information began coming out six months after they came to power." "No ordinary person," says Maclear, "could contemplate the tortures practiced here — electrical shocks, head screws, burning, starvation, mock execution — yet ordinary people endured these just because the fear of it kept them silent."

Talking with Maclear, two such ordinary citizens, Roula Christidou and Tasso Goulas, reveal their attitudes: regretful, yet utter passivity. So, life under the colonels, supported by foreign aid or indifference, became random arrest and torture. Maclear notes that, with the exception of a few like Yannis Koronas, "people didn't see that in extraordinary times, ordinary ways must change." Jailed and tortured for almost four years after planting a bomb outside Dictator Papadopolous' office, Koronas — a politically conservative lawyer — explains that the worst torture was seeing and hearing from his prison, the ongoing life of the silent city.

Finally, in November of 1973, the people stood together at last. Actual film footage of the ill-fated uprising at the Athens Polytechnic, documents the dramatic struggle of students and workers who barricaded themselves inside the building and, while all Athens watched, endured a six-day seige until overwhelmed by tanks, police and troops. "I think that was the turning point," says Kay Cicellis, "most people in Athens had a son or daughter among the students. It was marvellous and . . . unbearable."

"It was a moment really quite classical," states Maclear, "moment noble but futile." In conversation with Costas Mikakis, one of the students present at the seige, he ascertains that less than one percent of the population participated in the resistance. "Many families," Maclear notes, "didn't even claim their dead, fearing reprisals."

Then, just as suddenly as they had come, the colonels resigned, leaving behind the machinery of their regime. "The Greeks never did purge themselves of the colonels nor of their guilt, humiliation, shame, fear", concludes Maclear, and "the evil, having not been faced, still persists." For today, though many suffered and died, in prison and outside it, the colonels walk free — they still live.

TONY RANDALL as Judge Walter Franklin, with furrowed brow, views a "blue" movie to render a judgment on whether or not it should be shown in a local theatre, in Case: The Snow White Affair," on the ABC Television Netowrk's "The Tony Randall Show," airing on Thursday, Oct. 28 at 9 p.m. on Channel 8.

Television Mailbag

By RICK ROBERTS

HOLLYWOOD — The TV Mailbag:

Q. Someone must have goofed. I read recently that Bill Burrud is 50. He has to be older if he went to high school in 1933, which this article said he did. How old is he? — E.M.H., Cherry Hill, N.J.

A. Bill Burrud was born Jan. 12, 1925, making him 51. You are right, someone must have made a mistake on the years he went to high school. With just some rough calculating the years must have been from around 1940-43.

Q. Can you give some information on the background of Alex Trebek and where I can write to him? — B.C., Sierra Vista, Ariz.

A. Sure. Trebek, 35, is now serving as host of the daytime game show, "High Rollers."

He made his debut on American television as host of "Wizard of Odds."

Trebek was one of the top television personalities in Canada, hosting an afternoon talk show prior to appearing on American television.

A native of Sudbury, Ottawa, Trebek began his career with the Canadian Broadcasting Co. as a newsman and host of several shows, also working as a sports announcer.

You can write to him in care of NBC, 3000 W. Alameda Ave., Burbank, Calif. 91523.

Q. It seems like you've written about everyone but Erin Moran from "Happy Days." Can you tell about her and where she can be contacted? — R.B., Hayward, Calif.

A. Erin Moran, who plays Joanie Cunningham on the popular series, was born Oct. 18, 1960, in Burbank, Calif.

She has been working since she was 6 years old, appearing in television commercials.

She was one of the regulars in the "Daktari" series and has appeared in several other television shows as a guest, including "The Waltons," "The Courtship of Eddie's Father" and "My Three Sons."

You can write to her in care of ABC, 4151 Prospect Ave., Hollywood, Calif. 90027.

Q. I heard that Michael Ontkean, who had been on "The Rookies," is sick. Is this true? Why did he ever leave the series? — J. S., Somerdale, N.J.

A. So far as it is known, Ontkean, who played Officer Willie Gillis on the show, is not sick. He left "The Rookies" because, he said, he was not happy with the role he had. The last heard from him was that he was acting in his native Canada.

Questions of general interest will be answered in the column. Volume of mail prohibits personal replies. Inquiries should be sent to Rick Roberts, TV Mailbag, Copley News Service, in care of this newspaper.

Friday, October 29

CBC (2)	CBUFT (3)	KOMO (4)	KING (5)	CHEK (6)	KIRO (7)	TIME	CHAN (8)	KCTS (9)	KSTW (11)	KVOS (12)	CKVU (13)
Anti-Giant	Centour (9 15) Oraliens	Good Morning America Lorenzo and Henrietta	Today Today Seattle Today continued	Canada A.M. continued Daybreak Hot Hands	Patches Kangaroo Price is Right	8:00 8:30 9:00 9:30	Canada A.M. Canada A.M. News Yoga	Sesame Street	Little Rascals Marine Boy Bozo Calendar	Frisky Frolics continued Price Is Right	Vancouver continued continued continued
Schools Mr. Dressup Sesame Street	Clak Conseil Entants Tom Sawyer	Window Happy Days Don Ho Family Feud	Cross-Wits Stumpers Grand Slam Gong Show	Schools Mr. Dressup Barton and Company	Gambit Love of Life Restless Search	10:00 10:30 11:00 11:30	Jean Cannem Definition Impressions Hot Hands	Electric Co. continued continued continued	700 Club continued continued Jeannie	Gambit Love of Life Restless. Dinah!	Paul Bernard Being Beautiful Larry Solway Paradise
Bob McLean continued Bob Switzer Van Dyke	Toumai Les Coqueluches Femme D'	Pyramid My Children Ryan's Hope One Life	Squares Our Lives Our Lives Doctors	News; Ida Clarkson Impression FBI	News World Turns continued Guiding Light	12:00 12:30 1:00 1:30	News Adam-12 Cool Million	Electric Co. continued continued continued	FBI FBI Movie: West of	continued Mike Douglas Mike Douglas Mike Douglas	Flintstones Squares Tommy Banks continued
All in Family Edge of Night Take 30 (cont.)	Autour d'hui Cinema L' Affaire Sloane	One Life Hospital (2 15) Edge of Night Treehouse	Another World Another World Movie: The	FBI Edge of Night Take 30 Cooks	All in Family Match Game Dinah! continued	2:00 2:30 3:00 3:30	continued Alan Hamel Another World	Electric Co. continued Tennyson Speak Out	The Divide Antiques Cartoon Mickey Mouse	All in Family Match Game Tattletales Jeannie	Movie: Rancho Notorious continued
Your Choice Pencil Box After School Room 222	Bobino Picolo Madame Pointe	Merv Griffin continued continued News	Slender Thread M. Hartman News	Lucy Show Pencil Box That Girl News	Emergency One! News News	4:00 4:30 5:00 5:30	Another World Brady Bunch Emergency One!	Sesame Street Mr. Rogers Electric Co.	Banana Splits Gilligan Beaver Partridges	Funorama Gilligan Merv Griffin continued	Little Rascals Partridges Mannix continued
						EVE.					
Kilahanie Hourglass continued Diane Stapley	Ce Soir Juliette Les Pierrafeu Marcus	News News Tell Truth Muppets	News News McGowan Squares	News continued Charlie's Angels	News Mike Douglas Concentration	6:00 6:30 7:00 7:30	News continued Skate Canada	Telecourse Election Alert Survival Kit	Brady Bunch Bewitched Love U.S. Style Adam-12	Griffin; News News Movie: Three	Odd Couple M. Hartman Vancouver continued
Mary T. Moore Chico Sounds Good	Welby, MD De Femmes D'Autour Scenario	Paul Lynde continued Movie: Look What's Happened	Bob Hope Comedy Special continued	Mary T. Moore Chico Sounds Good	Spencer's Pilots Movie: Badlands	8:00 8:30 9:00 9:30	Holmes, Yoyo Steinberg Movie: Badlands	Wash. Week Wall Street Masterpiece Theatre	Marcus Welby, MD Ironside Ironside	Musketeers continued Movie: Badlands	continued continued Movie: QB VII
Police Story News continued	Science Sports Cinema: Chacmool	To Rosemary's Baby News Battle For	Serpico continued News Johnny Carson	Hawaii Five-O News News	continued continued News Movie:	10:00 10:30 11:00 11:30	continued continued News News	Agronsky Wall Street People, Politics	News Steve Allen's Laugh-Back	continued Honeymooners Movie: Horror at	continued continued continued continued
Movie Wild Is The Wind	Le Batard De Dodge City	White House Bold Ones	Johnny Carson Midnight Special	Movie: The Group	Ghost of Frankenstein Movie (12 50)	12:00 12:30	Movie: Sam Whiskey		700 Club	37,000 Feet continued	Movie: A Target For Killing

Spotlight on Movies

Patty Duke Astin is Rosemary, risking her own life in a futile effort to protect her baby (Philip Boyer) from the influence of his Satanic Father in "Look What's Happened to Rosemary's Baby," a sequel to the classic tale of horror on the ABC Television Network's "The ABC Friday Night Movie," Friday, Oct. 29 at 9 p.m. on Channel 8.

The Slender Thread (xxx), on 5 at 3 p.m. Sidney Poitier plays a college student who volunteers his services at a Crisis Clinic. The action of the film takes place during the time he tries to keep a would-be suicide (Anne Bancroft) on the phone while police attempt to locate her. (1965).

Three Musketeers (xxx), on 12 at 7 p.m. A well done version of Dumas' classic starring Walter Abel and Paul Lucas. (1935).

Look What's Happened to Rosemary's Baby, on 4 at 9 p.m. A thriller, sequence to the 1968 theatrical thriller Rosemary's Baby. There are some dreamlike scenes in this dramatization of the youth's conflict between good and evil. Ruth Gordon and Stephen McHattie. Made for television in 1976. (The TV station plans an announcement warning that the movie may not be suitable for all family members.)

Today's Highlights

Skate Canada — Special, on 8 at 7 p.m. Top amateur skaters from 13 countries will compete in this fourth annual event to be held in Ottawa.

Paul Lynde, Variety, on 4 at 8 p.m. Paul Lynde will headline this Halloween special.

Bob Hope — Comedy, on 5 at 8 p.m. A two-hour special with highlights from 26 years of Bob Hope shows.

Sounds Good — Music, on 2 and 6 at 9 p.m. An hour of country music, featuring Carroll Baker, Tim Daniels, Mary Lou del Gatto and the country swing band Prairie Oyster.

Badlands, on 7, 8 and 12 at 9 p.m. Crime drama based on fact. It recreates the sensational 1950s murder case in which a 19-year-old man and his 14-year-old girl friend killed 10 people. Martin Sheen and Sissy Spacek. (1973).

QB VII, on 13 at 9 p.m. The first part of a six-hour movie made for television in 1976, and based on Leon Uris' best seller. The story is about an eminent doctor accused of war crimes against Jews. The movie was filmed in the United States, England, Belgium and Israel. The second part of the film will be shown on Sunday on Channel 9 at 9 p.m. (For more details see story and pictures on page 15).

The Ghost of Frankenstein, on 7 at 11:30 p.m. Thriller with Bela Lugosi, Sir Cedric Hardwicke and Lon Chaney. (1942).

The Horror at 37,000 Feet, on 12 at 11:30 p.m. Thriller made for television, in which a 747 jet is held motionless in the air. (1973).

Wild Is the Wind (xxx), on 2 at midnight. Drama starring Anna Magnani, Anthony Quinn and Anthony Franciosa. A story of love, marriage and infidelity. (1957).

The Jeffersons—A hilarious close-up view of a family working their way up the social ladder, starring Sherman Hemsley (lower right) as George Jefferson, Isobel Sanford as his wife Louise, and Damon Evans (upper right) as their son, Lionel. The fun on "The Jeffersons", returning this fall to the CTV Television Network for another great season.

The Group (xxx), on 6 at midnight. Drama based on Mary McCarthy's best-selling novel about eight girls who graduate from Vassar but keep in touch while living their separate lives. Candice Bergen, Joan Hackett, Joanna Pettet and Shirley Knight. (1966).

Sam Whiskey, on 8 at midnight. Western-comedy with Burt Reynolds playing a gambler after a fortune in gold bars. (1969).

A Target for Killing, on 13 at midnight. A German-made thriller in which Stewart Granger plays a secret agent trying to prevent an heiress from being killed. Also in the cast are Molly Peters, Curt Jurgens and Adolfo Celi. (1966).

Night of the Blood Monster, on 7 at 12:50 a.m. A German-Spanish-made thriller with Christopher Lee playing a ruthless witch hunter. Set in 15th-Century England. (1972).

CABLE 10 PROGRAM

FRIDAY, OCT. 29

7 p.m. Emily Carr Arts Preview.

7:30 p.m. Dialogue (open telephone to NDP representative).

8:30 p.m. Holyrood House, (recording of a public meeting held at Holyrood House, Victoria), by the provincial department of education's committee on continuing and community education (two and a half hours).

Home of the Week

PLAN Nº 71050-B
AREA: 1050 sq. ft.
WIDTH: 42 ft.

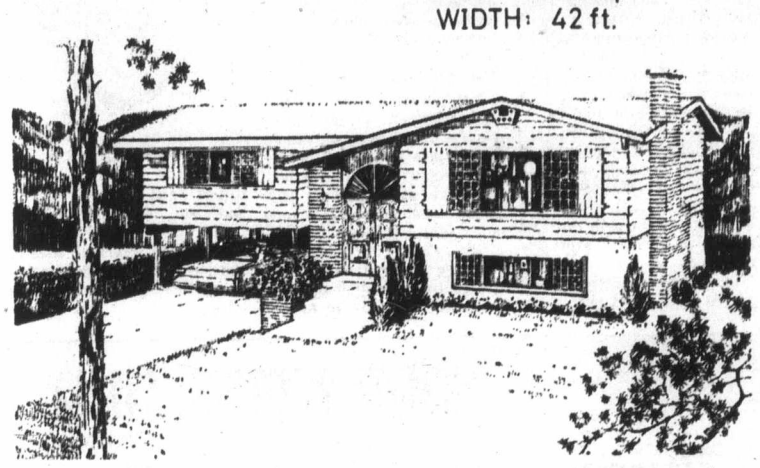

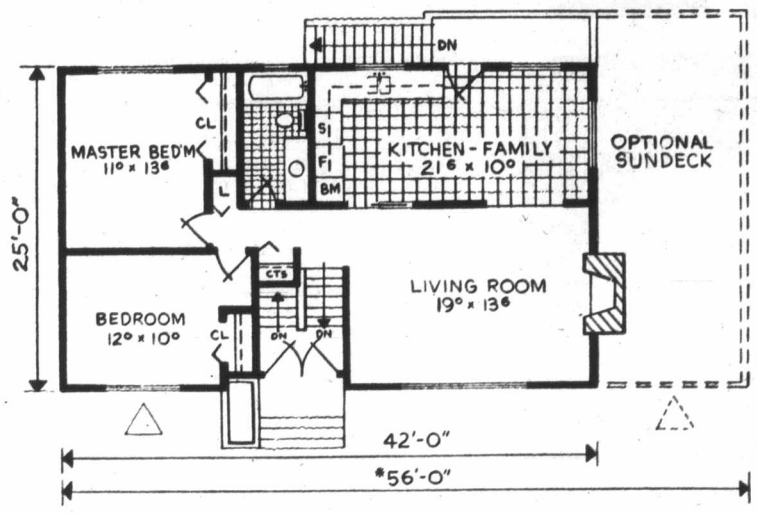

Economical Split Entry

The feature of this family home is the attractive cathedral entrance and a minimum cost per square foot for construction. Double panelled doors open to a split entry, with the down stairs to the unfinished basement and possible, future, recreation and bedrooms. The upstairs lead to the living room and wood burning fireplace.

The large European style Kitchen-Family-Eating room, keeps work to a minimum. From here there is a direct door to the porch and possible "optional" sundeck.

A full size bathroom is conveniently located for use as a guest powder room, as well as servicing the bedrooms.

The carport could easily be enclosed as a garage for the cold weather climates.

With an exterior finish of horizontal siding, either cedar or aluminum, and brick veneer featured at the front entrance, with the balance of the lower floor in stucco, creating an exceptional and interesting home.

Plans for design No. 71050-B may be obtained at the cost of $45. for the first set and $8 for each additional set, plus $3. postage and handling. B.C. residents please include 7% sales tax.

To view more than 300 quality homes of every type send for the current edition of Select Home Designs Series No. 32, available for $2. ($1.75 plus 25 cents postage and handling).

To order these items please send cheque or money order payable to Home of the Week. Address your orders to Home of the Week, c/o Victoria Press Ltd., 382 West Broadway, Vancouver, B.C. V5Y 1R2.

(Copyright 1976: Select Home Designs)

Nancy Anderson's

Hollywood Hotline

HOLLYWOOD — Actor - writer - composer - Tom Sullivan is blind, but he found playing a man losing his sight on "M-A-S-H" tough, because the character Tom was interpreting was acutely depressed whereas Sullivan himself is a chronic optimist.

"Had Alan Alda and the others on 'M-A-S-H' not been so sensitive, it would have been very hard for me to play a man whose attitude is exactly the reverse of my own," Sullivan says.

"I was playing a guy who was wondering whether he could cope with blindness, who didn't know how he could live with the handicap.

"But I've found that blindness actually gives me an advantage.

"If you've read my book ('If You Could See What I Hear'), you know my view of life is optimistc."

While Sullivan made his acting debut in "M-A-S-H," it's fair to call him an actor, since he's also played a role in "Airport 1977."

And he'll soon be involved with pictures again when his "If You Could See What I Hear" goes before cameras for Paramount.

"The script is almost finished, and I'm very comfortable with it," Sullivan says. "I didn't write it, but I had almost total script control.

"Casting will begin right away.

"Both the Bridges brothers. Jeff and Beau, and Richard Thomas are among the actors under consideration to play me.

"Of the three, I think Jeff is the one who's closest to me in personality."

One feels an impulse to ask Sullivan which of the three looks most like him, but then one remembers that he not only doesn't know what they look like, he doesn't even know what he looks like, since he's been blind from birth.

However, his handcap, if one insists upon calling it such, has scarcely limited his activities. While earning his degree in clinical psychology at Harvard, Sullivan rowed on the Harvard eight-oar rowing team and wrestled well enough to quality for the 1968 U.S. Olympic wrestling team.

Further, he plays golf and basketball and has tried sky diving.

After studying at the New England Conservatory of Music and Berkley School of Music in Boston, Sullivan proved his competence as a composer by writing material for such artists as Pat Boone, Sammy Davis Jr. and the Osmonds.

TOM SULLIVAN
. . . blindness helped

As a singer, he records for ABC Records; he's written a couple of children's books that are in print; and he's currently working on a novel, "The Manager," which will come out as a New American Library paperback "as soon as I can find time to finish it," Sullivan says.

But his principal endeavor is work with and for the handicapped. He's on the president's committee for job opportunities for the handicapped and is involved in projects to aid children around the world.

Sullivan is a writer, a singer, an actor and a composer, in summary, a communicator.

And the message he communicates to the fullest is that, with the right philosophy, the joy of living can far outweigh the inconvenience of a physical impairment.

Mercy on us!

Max Baer's movie, "Ode to Billy Joe," won the only prize awarded this year at the Venice Film Festival, award sponsored by the National Film Journalists' Union saluting it as "film of the highest human value."

When Max was star of "The Beverly Hillbillies" who ever would have guessed that he'd contribute so artistically to "human values?"

★ ★ ★

You'll see Gladys Knight of Gladys Knight and the Pips in a movie, "Pipedreams," set for ACVO Embassy release Oct. 31.

★ ★ ★

The "Smokey and the Bandit" company was shooting around Burt Reynolds while Burt was undergoing tests in a Florida hospital to determine the reason for his recurring illness.

The flu-like complaint struck Burt while he was working in "Nickelodeon" and struck again during "Smokey" production, so he decided to check in for a thorough going over.

★ ★ ★

The first book about Henry Winkler written with his cooperation and consent is "The Fonz" by Charles Pike.

Attraction Breeds Aura

Two Connecticut College researchers have found that people give off auras which indicate like or dislike for other people.

Dr. Bernard Murstein and graduate student Serge Hadjolian conducted experiments in which two people placed their fingertips on a photographic plate through which a current was passed. When the two subjects liked each other, a strong aura emanated from the fingertips covering the plate. If there was no attraction, no aura appeared.

IF
a picture is worth 1,000 words . . .
A FRAMED PICTURE
is worth a million
Canada Arts Gallery
1732 DOUGLAS STREET 384-2042
10-22

WHY ARE MILLIONS of NORTH AMERICANS SWITCHING TO CONTINENTAL QUILTS . . .
NO MORE BEDMAKING
NO MORE BEDSPREADS, BLANKETS, TOPSHEETS
NO MORE DRYCLEANING
SIMPLY A PURE GOOSE DOWN QUILT IN WASHABLE, REMOVABLE COVER IN A CHOICE OF 35 PATTERNS.
THE EUROPEAN EIDERDOWN SHOPS
4761 KINGSWAY, BURNABY (OPP. SEARS) 437-8333
1728 DOUGLAS, VICTORIA (OPP. THE BAY) 384-8133
10-8

ROLLING STONE

Record Reviews

By DAVE MARSH

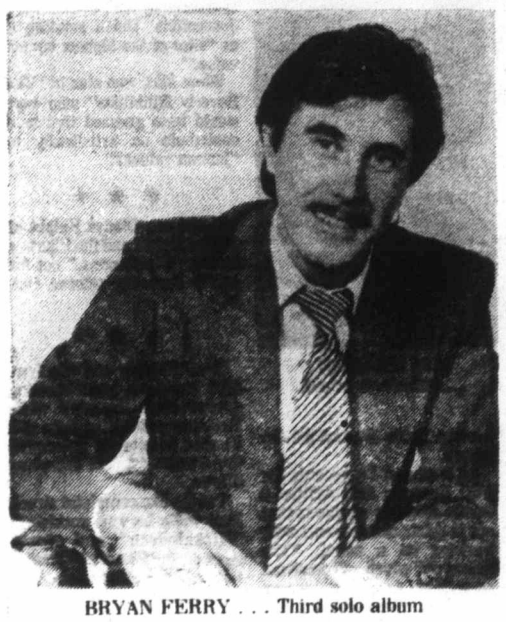

BRYAN FERRY . . . Third solo album

BRYAN FERRY: "Let's Stick Together."

With his third solo album, Roxy Music's lead singer occupies himself with something beyond the standard oldies fare which predominated his first pair: reinterpretations of Roxy songs like '2 HB' and 'Re-make-Re-model.' The oldies remain so mannered that meaning is obliterated, in the same way that Bob Dylan's most recent singing style changes his songs — but 'Shame, Shame, Shame' and the Everly Brothers' 'The Price of Love' are more than interesting attempts. The key factor is the band, which features most prominently Roxy drummer Paul Thompson and ace session guitarist Chris Spedding. The music manages to be championship class rock and roll and art-rock simultaneously, the closest Ferry the soloist has come to the excitement of Roxy Music itself.

"BOSTON"

This New England band with a California producer is being trumpeted as America's closest approximation of the heavy and pretentious British rock school, as represented by Led Zeppelin and Yes. And Boston truly have that kind of sound down pat — unlike most other heavy art-rock pretenders, there's a good singer and a fine melodic sense at work here. But the form has its limitations: "More Than a Feeling" sounds like a hit for most tastes, but too much of the rest relies on aimless noodling, endemic to a genre devoted to creating the false illusion of importance.

BUNNY WAILER: "Blackheart Man"

Like his fellow founding members of the Wailers, Bob Marley and Peter Tosh, Bunny has a fine voice. Unlike them, however, he has little idea of how to create an exciting musical structure. Although the Rastafarian-political lyrics have a certain fascination for the initiated, "Blackheart Man" is one of the most relentlessly dull pieces of music released recently.

RICHIE HAVENS: "The End of the Beginning"

Old gravel-voice, one of the strangest of folk-rock stylists, is back, with a new set of mostly intepretive material. Havens has it in him to be a greater interpreter, if only because his taste in material is so fine: Dylan's 'If Not For You' and Van Morrison's 'Wild Night' are standout ideas. But his tendency to solemnity is overbearing. In his hands, even the Doobie Brothers notably jolly 'Long Train Running' seems fit for the ominous Barry White. On the other hand, his version of 'I'm Not in Love' is so portentous that it comes off better than the too-self-conscious original.

DALTON & DUBARRI: "Success & Failure"

Each and every tune on this album is so effervescently bright and happy as to make John Denver seem a paradigm of gloom. The production and music abet this mindless Pollyanna approach. Produced, written and arranged by D&D themselves — at home — so there's nowhere else to place the blame. The year's worst.

Indian Vocalist a Legend

The world's most prolific recording artist, credited with no less than 25,000 songs in 30 years, and reigning as the unrivalled popular singer of modern times — from the Middle East all the way through Indonesia and Thailand — recently showed North Americans why she is so popular.

Lata Mangeshkar is diminutive in stature but has a voice called "as towering as the Himalayas," and her tour proved it.

Enshrined by her countrymen in mystic qualities, Miss Mangeshkar performed before a packed house at Boston's Berklee Performance Centre, as she did in Vancouver, Washington, New York, and Houston, Montreal, Toronto, Detroit, and Philadelphia.

Flocking to hear her have been South Asians of every variety — Arabs, Pakistanis, Indians, West Indians, Ceylonese, and Indians from East Africa, to name a few — willing to pay as much as $50 a ticket to listen to the poignant, ethereal voice of India's most illustrious playback singer, a legend in her own time.

To those brought up on Bach and Bacharach, this musical world is strangely peaceful, delicate, and inward-looking. After a while, patterns seem to emerge in the melodic flow and a kind of euphoria grips the audience.

Indian classical music has gained wide popularity in the West via the musical persuasions of Ravi Shanker, partly because it relies on instrumental sound. The vocal recitals of Miss Mangeshkar, by contrast, may prove somewhat obscure. Its dependence on lyrics and poems derives from particular linguistic traditions relatively unknown outside the Middle East and South Asia.

Yet, this woman, dressed in a plain white cotton sari with no visible ornamentation, whom Nehru once accused of making him weep with her music, possesses a style that is persuasive and compelling beyond any cultural parameter.

She calls to mind her 16th-century musical ancestor, Meera Bai, a Rajput princess in India, who, by means of devotional music in the Sanskritic vernacular, was the first South Asian artist to "popularize" lyrical music, shattering the erudite monopoly of the religious and literary elite.

LATA MANGESHKAR

see & think Program

PART IV — PICTURE QUIZ 5 POINTS

He is President of the Canadian Labor Congress. Can you name him?

HOW DO YOU RATE?

91 to 100 points — TOP SCORE!
81 to 90 points — Excellent.
71 to 80 points — Good.
61 to 70 points — Fair.
60 or Under? ? ? — W'mmf

FAMILY DISCUSSION QUESTION

What is your opinion of the government's wage and price controls?

YOUR NEWS QUIZ

PART I — NATIONAL AND INTERNATIONAL

Give yourself 10 points for each correct answer.

1 Canada agreed in principle that the Asian communist nation of (CHOOSE ONE: North Korea, Viet Nam) can establish a diplomatic embassy in Ottawa.

2 The Montreal Expos finished the 1976 season with a record of 55 wins, 107 losses and finished sixth in the Eastern Division of the (CHOOSE ONE: National, American) baseball league.

3 A number of candidates are seeking the leadership of the ..?.. Party, which will meet in November to pick a successor to Real Caouette.

4 The coalition government of ..?.. Chancellor Helmut Schmidt retained control of parliament despite a strong election challenge by the opposition party.
a-West German
b-East German
c-Austrian

5 The British government appealed for international support of its currency, which is based on the ..?.. sterling unit.

PART II — WORDS IN THE NEWS

Take 4 points for each word that you can match with its correct meaning.

1.....alliance	a-total disorder
2.....chaos	b-seemingly fair or true but actually not
3.....specious	c-error in naming
4.....reticent	d-usually restrained or silent
5.....misnomer	e-defence agreement between nations

PART III — NAMES IN THE NEWS

Take 5 points for names that you can correctly match with the clues.

1.....Allan MacEachen	a-External Affairs Minister
2.....Jean Chretien	b-Treasury Board Chairman
3.....Don Jamieson	c-Minister of Industry and Commerce
4.....Robert Andras	d-Minister of Indian and Northern Affairs
5.....Warren Allmand	e-Government House leader

ANSWERS ON PAGE 20

The Stars of Yesterday

Where Are They Today?

KATHRYN GRAYSON
. . . four-octave vocal range

HOLLYWOOD — By the time Kathryn Grayson was 15 years old, her pretty face and four-octave vocal range had put her under contract to MGM and into the studio's famous Little Red Schoolhouse attended by such celebrated youngsters as Elizabeth Taylor, Roddy McDowall and Virginia Weidler.

A few years later, these same attributes made her one of the lot's most popular properties: Howard Keel's co-star in "Showboat," "Lovely to Look At" and "Kiss Me, Kate;" Mario Lanza's co-star in "That Midnight Kiss" and "The Toast of New Orleans;" and Gene Kelly's and Frank Sinatra's co-star in "Anchors Aweigh."

And the above is but a diminutive sampling of her leading men and the major films in which she starred.

Today Kathryn is still blessed with her pretty face and such a glorious voice that on the final night of a recent engagement at the Eden Roc the audience kept her singing until 5 in the morning!

Right now you can see her and hear her sing in MGM's newly released "That's Entertainment, Part Two."

But it's the early Kathryn you'll hear and see in that particular film, because it's made up of film clips from old Metro musicals.

However, movie audiences can see the current Kathryn very soon in "The World Between," a Sun International picture in which she plays a psychic detective.

Grayson stopped at the famous Polo Lounge of the Beverly Hills Hotel the other day to talk about her work, past and future; her daughter, Patti; and her two-year-old granddaughter, Kristi.

Patti, like her mother, sings, but a career doesn't interest her as much as her family.

Kathryn had just returned from Cannes where she, with a group of stars, had gone to promote "That's Entertainment, Part Two" and where she'd been mobbed by reporters.

She spent two horrendous nights in France, her publicist mentioned, "because she was below Tarzan's suite, and he spent the time giving his call."

The Tarzan of the incident was Johnny Weissmuller, another star in the MGM party.

"Later a reporter asked me to give the call," Kathryn laughed, "and I did it better than Johnny, because I have a trained voice."

"'That's Entertainment, Part Two' is a fun picture," she continued on a different subject. "But one thing in it hurt me, a scene which seemed to make fun of Jeannette MacDonald, because she was my idol."

Tony Martin, heading for an adjoining booth, interrupted Kathryn to give her a kiss. Then she picked up her thought.

"When I was a little girl, I used to take my lunch to the movies and sit there all day enjoying Jeannette MacDonald and Nelson Eddy."

As scarcely more than a child at MGM, Kathryn said she was able to keep her balance, because of her down-to-earth home life.

"My work didn't mean a thing to our family," she said, "except that it was something I enjoyed doing. My mother wasn't a stage mother at all.

"In fact, she didn't even go to the studio, because the teacher MGM had for the young players was with me all the time.

"I don't know how a young performer with an ambitious stage mother stands a chance."

Like Mickey Rooney, Grayson emphatically denies that L. B. Mayer ever gave drugs to his young contractees.

"Judy Garland is the only one who ever made that claim," she said. "As a matter of fact, Mayer was very keen about everyone staying in good health which is why we had a gymnasium at the studio and ballet lessons and that sort of thing.

"I've always had a very happy time as an actress and singer. I enjoyed making movies.

"Originally I wanted to be a grand opera singer, but luckily a good God stepped in, and I went to MGM."

Underwater Photography Offers Real Challenge

By GERRY WINDLE

If you think you have problems making your pictures, consider what underwater photographers force upon themselves by undertaking their challenging field.

The first thing they have to do is make their equipment waterproof. This means enclosing their valuable cameras in expensive, heavy metal housings which sometimes leak and can destroy cameras worth hundreds of dollars.

Once the camera has been made watertight the problems are only beginning. The things we take for granted topside become major problems underwater.

Take light. When light enters water it is "refracted" or bent, thus underwater objects will appear much closer than they actually are. Fortunately for the underwater photographer, the camera sees the same way as his eyes so he merely sets his focus on the subject as he sees it.

Once the light rays are in the water another phenomena occurs. The blue-green water acts as a filter absorbing the warmer colors of the red end of the color spectrum.

At only 10 feet deep, the reds are substantially reduced. At 25 feet, they are almost nonexistent. At 30 feet, oranges disappear. Yellow is next to go. Greens last until about 100 feet before disappearing. At these depths colors begin to appear as a blue monochrome.

This is deceiving since in actuality the ocean floor is alive with brilliant colors. The underwater photographer must supply his own light source to restore these colors lost in the water. This means another housing for a flash unit.

Then there is the problem of visibility. Even in water with "perfect" visibility, the underwater photographer is making his pictures as if on a foggy or hazy day.

The water abounds with tiny animal life known as plankton and minute particles suspended in the water. These particles form a rather dense light-scattering and light-absorbing barrier between his camera and subject.

To overcome this effect, the wide-angle is used to cut the distance required between camera and subject. But the water works against him again. Since light is refracted in water, the effect also works on the lens. A wide-angle lens such as a 28mm or 35mm will photograph an area equivalent to a 50mm lens topside.

To solve this problem, the photographer must have a "corrected" dome on his camera housing. This dome appears as a giant plastic bubble through which the camera is pointed. This round shape compensates for the narrowing effect of the water.

Film is also another consideration for the underwater photographer. Since he is working under low light conditions, he must use a high speed film for best results.

The photographer underwater must take all these things into consideration before coming up with the proper exposure. Once again he reverts to his trusty exposure meter, but this also must have its own waterproof case so he can use it underwater.

You can see that the underwater photographer must face many challenges to get his pictures. Add to this the fact that he is also burdened down with air tanks, weight belts, flippers, scuba and other assorted gear.

The next time you see an underwater picture, just stop and consider what the photographer must have gone through to get the picture and it will take on a whole new appearance to you as a photographer.

THIS UNDERWATER SWIMMER, loaded down with equipment, gives you some idea of the difficulties faced in this challenging field of photography. Not only must everything be waterproofed but also he is burdened with air tanks, weight belts, flippers, scuba and other assorted gear.

Acupuncture For Animals

Three Illinois veterinarians claim they have achieved good results by using acupuncture on animals.

They say the same treatment in humans which helps to cure arthritis, skin diseases, heart problems and colic also can be used successfully on dogs, cats and horses.

Prevue Puzzle Page

Crossword

CAPITAL AFFAIRS

By Bert H. Kruse

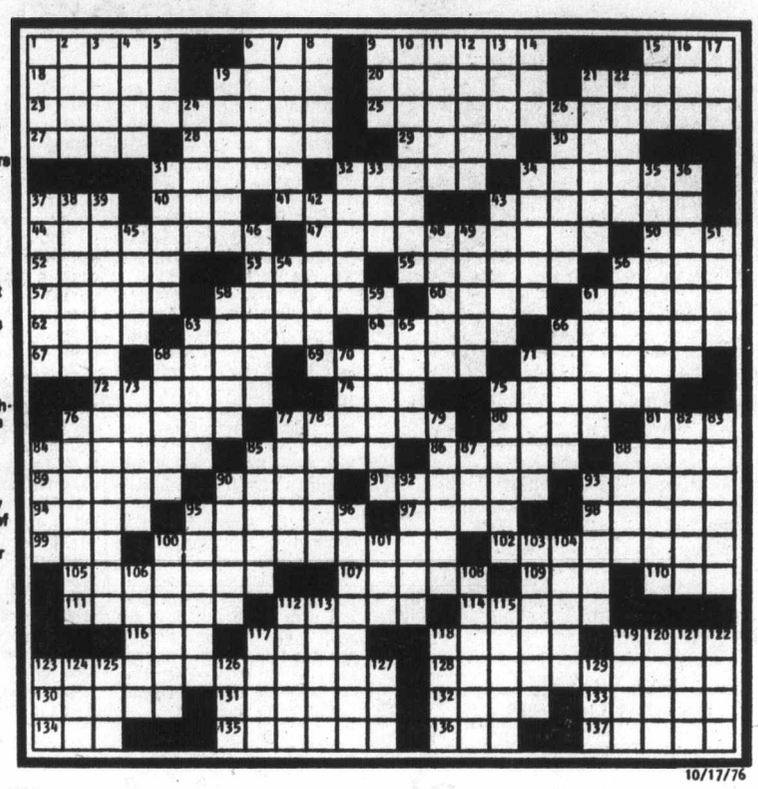

10/17/76

ACROSS

1 Simple melody
6 Krazy —
9 Paderewski
15 Chap
18 Like some pitchers
19 Osaka Bay port
20 Don't exist
21 "— romance, my friends..."
23 Alpine spending money
25 Rosita's purse items
27 Card game
28 Parts
29 Vehicle
30 Capping ornament
31 Detecting system
32 — snag (is impeded)
34 Smarts
37 A Gabor
40 Soul: Fr.
41 Item for a bloodhound
43 Palembang's land
44 Needlework items
47 Hirohito's cash
50 Building addition
52 Fish basket
53 Ringlet
55 After i, jay, kay
56 Before gram or vision
57 Concur
58 Annoy
60 Hebrew instrument
61 Unspoken
62 Milkmaid's item
63 Urchin
64 Small pies
66 Gandhi wealth
67 Coat of arms: abbr.
68 Dodo, for short
69 Gr. import
71 Negligent
72 Stage whispers
74 Wing: comb. form
75 Support, as a nomination
76 Captures by guile
77 Forms: var.
80 TV star, retired
81 Just claims: abbr.
84 Decorates again
85 TV comedy show
86 Hobo
88 Bangkok currency
89 Flattens
90 Arrow
91 Griefs: poet.
93 Holy: Fr.
94 Race distance
95 Lady lawyer
97 Northern sea birds
98 Cal.-Nev. lake
99 Girl of song
100 Currency for Karl
102 Like mummies
105 Suit makers
107 Dress up
109 Pronoun
110 Fool
111 Gaffes
112 Water, for instance
114 Obtains with effort
116 Name in Chronicles
117 Drudgery
118 Kind of being
119 — Pinza
123 Wherewithal for Ivan
128 Luigi's coin
130 Wahine greeting
131 Hereditary
132 Network of nerves
133 Heavy hair features
134 Grow
135 A lot
136 Silkworm
137 Feeling of anxiety

DOWN

1 Tax of a kind
2 Dove's opposite
3 Diva's song
4 Egg location
5 Football scores: abbr.
6 Eucalyptus eater
7 Doubleday and others
8 Gumshoes
9 "I think, therefore —"
10 Foot part
11 Connection
12 Songstress Bryant
13 Actor James
14 Gr. letter
15 Soldiers
16 One: Sp.
17 Word of assent
19 Jutlander's lucre
21 Famous Roman way
22 Boxing maneuver
24 Ethan
26 Tennis player
31 Hall: Fr.
32 Rotters
33 Lodging
34 Unusually fine
35 Money for Melina
36 Attacks
37 Get away
38 Brazilian president
39 Uncle Sam's buck
42 Rostand hero
43 Gr. island
45 Strip off
46 Rascals
48 Trucker's need
49 Quips
51 Allows
54 Swiss canton
56 Cage score
58 Harness pieces
59 Quieted
61 Swelling
63 Fr. writer and family
65 Eager
66 Do a resume
68 Fathers
70 Praise
71 Paper amounts
73 Rhone tributary
75 Thinly scattered
76 Arranged in succession
77 Sp. girl's name
78 — the cold (neglected)
79 Paul's companion
82 Agonies
83 Mounts
84 Edges
85 Titles, old style
87 Korean soldier
88 False idol
90 — Rebellion
92 Used a scull
93 Headliners
95 Site of Bradley U.
96 Roman wine flasks
100 Swanson or Steinem
101 Onassis
103 Esprit de corps
104 Young rabbit
106 Setter or stew
108 Gender
112 Discovered
113 Defamatory statement
115 Violin
117 Singing group
118 Employ
119 Dash
120 Liveliness
121 Angers
122 Tobacco dryer
123 Lacking in experience
124 Gums
125 White or Red
126 Serviceman: abbr.
127 Overhead railways
129 Wee, to a Scotsman

Diagramless

19 X 19, by Nellie Meyer

ACROSS

1 Insult
5 Most despicable
8 God of love
12 Force
14 Ringing warning
15 Thanks —
16 Shy
18 Indonesian island
19 — capita
20 Account entry
22 Fasten
23 Legal profession
24 Conceit
26 Political meeting
28 Leftover pieces
33 Dice
34 Sausage skin
36 Body organ
37 Palmetto State
40 Pie fruit
41 Ascended
42 Tiny flower
43 Corrects
45 Have a longing
46 Cry
48 Fortify
49 Wire measure
51 Establish as true
54 Arrest
57 Strong wind
59 Idolize
61 Actress Louise
62 Lanchester of films
63 Queen of Eng.
65 Certain breeds
66 Patio
67 Land measure

DOWN

1 Man from Spain
2 Final
3 Picnic pest
4 Saucy
5 Beauty mark
6 Uttered
7 Keeper or table
8 Recede
9 "— the Wild Wind"
10 Kukla's friend
11 Fracture aids
12 Beanie
13 Took tiny bites
17 Instrument faces
21 Afflict
25 Mysterious
26 Certain horse
27 — Karenina
29 Appraise
30 Fine lava
31 Type size
32 Trap
33 Window shades
35 Stern
36 Valley
37 Good
38 Unfold
39 Full of: suff.
40 In fashion
42 Baseball's Yogi
44 Serious
45 Sharp bark
47 Kind of goat
50 Be deprived of
52 Elec. unit
53 NY canal
54 Close relative
55 Poker stake
56 Cry of contempt
58 Existed
60 Poet Pound
61 Ski tow
64 Luminous bridge

10/17/76

SOLUTIONS OF LAST WEEK'S PUZZLES

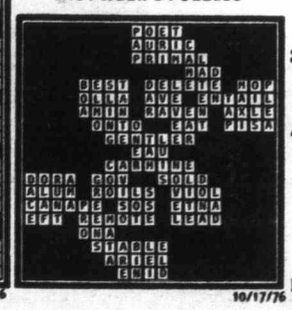

10/17/76

© 1976 by Chicago Tribune-N. Y. News Synd. Inc.
All Rights Reserved

CRYPTOGRAMS

1. JRE UEJRL UP PKLH HUTRW UWW TKJ CU CUEJ. —By Earl Ireland
2. SNOUSMCTP RSCWCED, ATPAESMNM OUTWNSHERCUTH CH ATTERASED OUTHNSWERCUT. —By Barbara J. Rugg
3. HODHA UNODUVORUEV NOT DULH LOAUHRT RE NEVEREVT. —By Reba Dew
4. LFEIYFSIP WSGFN, AEYUKT OUTOFA BED, POSING PSWFGED LF PUYYUKT BAFYYD. —by Rose Santora

Last Week's Cryptograms

1. Let's change that term, "equal rights amendment." After all, how equal is it if the word amendment contains two men and no women?
2. Late bulletin would hint: bad news has good legs.
3. Send seed order soon.
4. Skylight lets sky light shine in.

NEWS QUIZ ANSWER

PART I: 1-Viet Nam; 2-National; 3-Social Credit; 4-a; 5-pound
PART II: 1-e; 2-a; 3-b; 4-d; 5-c
PART III: 1-e; 2-c; 3-a; 4-b; 5-d
PICTURE QUIZ: Joe Morris

TELEWORD ANSWER

PROFESSIONAL

Books

Pat Barclay

It's tempting to try to organize this review of The Seventh Hexagram along the structural lines of the novel itself. But to do that it would be necessary to begin at the end and end again at the beginning, and to write all the main points down on little white index cards and shuffle them thoroughly before transferring their disordered logic to paper.

If I sound slightly acidic this time around it's because The Seventh Hexagram could have been — should have been — a solid, smashing success. It's got color, authenticity, conflict, violence, sex and, above all, the weight of modern Chinese history behind it, a history that we know far too little about and that is enormously interesting and instructive.

The man who wrote it, Ian McLachlan, spent 10 years in Hong Kong before coming to Canada and a professorship at Trent University. The skill with which he describes Hong Kong makes it clear that his years there were well spent. But was this novel the best use he could have made of his material?

★ ★ ★

The many fine descriptive moments in The Seventh Hexagram tend to make one wish McLachlan had turned his talents to social history instead. Listen to this passage, about the "bottom" of Hong Kong: "Where the factories stopped, the slums began. Land was too good, too expensive for the poor. They had to live on the sea. We came to a breakwater where once there must have been a beach. With the tide out all I could see was 10 yards of foul-smelling black slime: oil and mud and vegetable skins and excrement, rotting in the ooze. On top of that were the houses, hovels, rising on spindly matchstick legs; branches, driftwood, slats of boxes nailed illogically together, not a straight line in sight. The walls and roofs of the shacks were made of the first thing that came to hand, rusty metal, oiled paper, canvas, cardboard, wooden slats, a fifty-year-old ad for Singer sewing machines. You might have found it framed on the wall of a chic Parisian flat. Not one of these buildings would have stood up on its own, but together, hundreds of them huddled against each other, they survived, until the next typhoon."

It is the same with an old revolutionary's reminiscences of the Long March. McLachlan uses them as background for the modern-day conflicts of his plot, but what array of characters and their schemes can compete with the drama of the Long March itself? McLachlan even has his protagonist, English reporter Joe Stewart, confess their mutual difficulty: "So why are the stories I have to tell so different from his? How I envy him their simplicity and force, their achievement . . . mine divide and divide again, and every end is knotted in with all the others."

This may help to explain why McLachlan chose to devise his own incredibly knotty plot, but it scarcely excuses it. For the time sequence of The Seventh Hexagram is so fragmented, so scrambled, that it scrapes the reader's patience to the bone. Suspense is thrown out the window. So is much of our sympathy for McLachlan's characters, who nearly all suffer from a terminal case of what Robert Fulford, in his alter ego as Marshall Delaney, once termed the "Stupidity Problem".

★ ★ ★

What remains is a nicely-contrived balance between Kwan, the Maoist intellectual-turned-terrorist who can sympathize with Hong Kong's poor and point out the colony's economic usefulness to China in the same breath; Donald Winn, the British intelligence officer who comes on like Sydney Greenstreet in a porno flick and is nearly as comic as he is dangerous; and Jordan King, the aging revolutionary who's only half-Chinese and therefore only half willing to accept the "Asian time-scale" and wait for a grass-roots revolution.

These three form a tight circle within which poor Joe Stewart gets kicked around like a leaky tin can. Joe is cast as a western-style innocent with socialist ideals, but he's really only a dumb, selfish clod. He indulges in a prodigious amount of clinically-detailed sex, gets badly beaten up, is impaled on a tree stump as a result of a car accident, is directly involved in three murders, and winds up in Northern Ontario writing his memoirs.

Ultimately, though, The Seventh Hexagram rises above its essentially silly hero and its needlessly convoluted time scheme. Like Shaun Herron, Ian McLachlan knows how to probe the moral implications of violence, and his grasp of his subject seems strong and sure. I hope we hear from him again.

THE SEVENTH HEXAGRAM, by Ian McLachlan. Macmillan. $9.95.

The First Sisterhood

By JUDITH BURKETT

Artists, writers, poets and, I'm afraid, even pornographers have always been fascinated by the serene figure of the nun. Draped in austere black, her face encircled in white, her quiet countenance reflecting numberless days spent in the contemplation of the divine, she evokes in us an image of cloistered tranquility.

Such a vision of other - worldly unreality would amuse no-one more than the sisters themselves. "Nuns" was written, by a Jewess, as an attempt to shine new light on a world made mysterious more by our dusty imaginations than by ancient reality. And while it is difficult to define just what it is Mrs. Bernstein did find in the modern convent, it bears little resemblance to the traditional outsiders' view of the nun as a frustrated old maid who spends her life on her knees, gets up at absurd hours, is perpetually fasting and never, ever, has any fun.

The Second Vatican Council convened by John XXIII had possibly its most profound effect in the re-evaluation and renewal of the religious life. For the first time since the Council of Trent forbade nuns to leave their enclosures in 1545, nuns are going out into the world in large numbers.

All orders of women religious have experienced some degree of change as a direct result of Vatican II, some of them changing almost beyond recognition. But the renewal is not confined to a revamping of the religious Rule. Monks and nuns as individuals have been forced to question the meaning of their lives as religious and many of them are leaving their orders, a course no longer so difficult or guilt-laden. Many religious, both men and women, now feel that God's work can be done, and perhaps done better, outside the confines of monastic rules and walls. For women religious, the major grievance is their lack of any decision-making voice in the most exclusive male club in the world, the Catholic Church.

The prime question facing religious today is one of relevance to modern society. Does the religious life have a valid place in the late twentieth century? Can it possibly serve any function in the twenty-first? "Nuns" attempts no philosophy, poses no questions and suggests no answers. It is, rather, a study of those questions posed by the members of religious communities themselves and considers, in good journalistic style, some of their answers.

But it is really far too soon for answers. The great wheels are in motion after four centuries; as yet, there is not much to indicate where or when they will stop again.

The most drastic changes are occurring in the communities of North America, where many groups no longer live in a convent at all but share apartments, taking jobs, wearing secular clothes and a modest amount of make-up. They go to bed when they choose and there is no fixed schedule of prayers. For sisters working in such fields as drug addiction or the rehabilitation of prisoners, this living arrangement has obvious advantages. The pertinent question here for the Church and the religious themselves is the relevance of the monastic aspect of prayer and community.

In contrast, there is the primary monastic way of life of the contemplative nuns. These are the members of the orders of Carmelites, Benedictines, Cistercians and Poor Clares who are still enclosed, that is who do not leave their convents and whose prime purpose is a dedication to God through prayer in the traditional way. The first chapter of the book is a fascinating and informative account of a day in the lives of the nuns of a Carmelite monastery in Wales. The Carmelite order, founded by the great Spanish mystic St. Teresa of Avila in the 16th century, still keeps the Canonical hours of prayer and recites Divine Office. Vatican II has made their lives less austere; the iron grilles are gone and they are allowed home for emergencies. However, the sisters of Llandovery in no way saw themselves as deprived. Their lives are filled with hard work and no small measure of happiness.

In fact, the enclosed orders are experiencing an increase in the number of postulants, the only orders to do so. The other orders are losing members faster than they are gaining them, and superiors are becoming fussier about whom they will accept. Convents have long housed women who were not really suited to the life. Now, many orders require strict psychological tests to weed out those entering for the wrong reasons. The exodus would seem necessary. Those who decide to stay should in the long run form the basis of more stable communities.

"Nuns" makes no attempt to analyze, or even pull together the facts it presents and extract meaning from them. Whether this is to be regarded as a weakness, I suspect would depend upon the point of view with which the reader approaches the subject. But the absence of such a pulling-together leaves a vagueness which is difficult to pin down. On the plus side, it makes for fascinating reading and is sure to answer any little curiosities such as what a nun wears under her bonnet or whether she really has to be a virgin.

And for those readers who are fascinated by nuns but put off by religion, in all the enormous volume of factual information nowhere does the author ever attack the subject of theology. "Nuns" is an inportant book as well as an interesting one, because it helps to dispel myths and fears which have long made the lives of the sisters even more difficult then they already are.

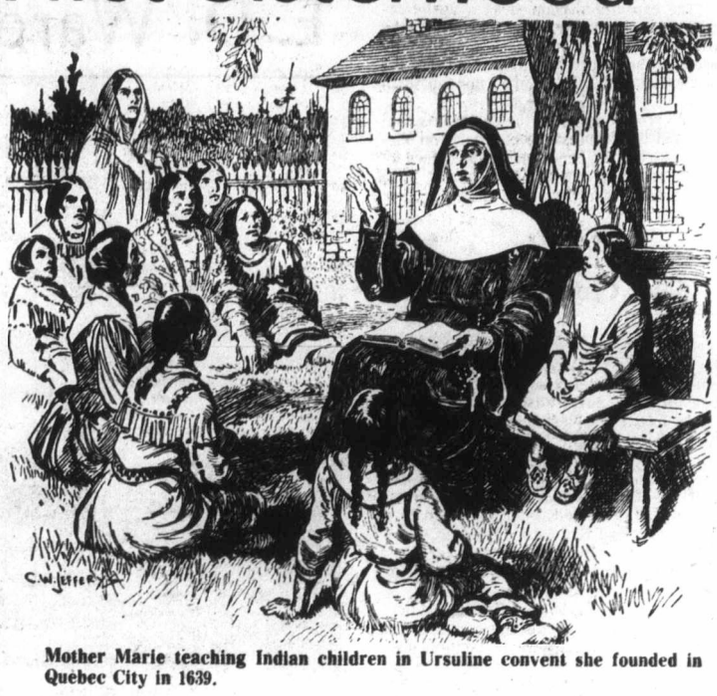

Mother Marie teaching Indian children in Ursuline convent she founded in Quebec City in 1639.

THE NUNS, by Marcelle Bernstein. Collins. $14.95.

Canada's Top 20

	Last Week	Weeks on List
FICTION		
1. **Lady Oracle**, Margaret Atwood	1	7
2. **Trinity**, Leon Uris	2	31
3. **Touch Not The Cat**, Mary Stewart	3	17
4. **The Doctor's Wife**, Brian Moore	4	4
5. **Twinkle, Twinkle Little Spy**, Len Deighton	6	10
6. **The Children of Dune**, Frank Herbert	9	9
7. **Lonely Lady**, Harold Robbins	5	21
8. **The Golden Gate**, Alistair Maclean	8	14
9. **Storm Warning**, Jack Higgins	10	3
10. **Dolores**, Jacqueline Susan	7	13
NON-FICTION		
1. **A Man Called Intrepid**, William Stevenson	1	31
2. **Between Friends/Entre Amis**	2	19
3. **My Country**, Pierre Berton	5	5
4. **Passages**, Gail Sheehy	4	11
5. **The Canadian Establishment**, Peter Newman	3	50
6. **The Far Side Of The Street**, Bruce Hutchison	9	3
7. **Adolph Hitler**, John Toland	8	2
8. **The Final Days**, Bernstein and Woodward	6	27
9. **The Heart of a Stranger**, Margaret Laurence	-	-
10. **The Canadian Connection**, Charbonneau	7	12

Amateurism, Heroism in Arctic Saga

E. D. Ward-Harris

In May, 1913, a group of scientists straggled into Victoria and made their separate ways to the naval dockyard in Esquimalt where an old whaling vessel, the Karluk, was being fitted out for service with the Vilhjalmur Stefansson expedition to the Arctic.

The expedition, planned as a vast four-year scientific project, was financed by the federal government and was designed to fully explore the enormous area between the northernmost shores of Canada and the North Pole.

The project captured the public imagination and the scientists were treated in Victoria like heroes, being lunched and dined by clubs, societies and private citizens. But, with good reason, they were uneasy in their minds.

Ship, Crew Unsuitable

The Karluk was clearly unfitted for her task; her bows and engines were not powerful enough to withstand severe ice conditions. Scientific equipment was stowed in the hold under food and other supplies without any plan and was virtually inaccessible. The skipper, Captain Robert Bartlett, a seasoned Arctic seaman, had been hired at the last moment and had no say in the choice of crew.

Unbelievably, the scratch crew had been picked up along the coast. One man was a drug addict, another has venereal disease; several, against orders, smuggled drink aboard. The chief mate was aged 20!

Worst of all, the leader of the expedition, Stefansson, whom most of the scientists had never met, did not arrive in Victoria until June 7, three days before sailing. His unvariable reply to all complaints and doubts was that everything would be sorted out and become clear when the expedition reached Hershel Island — which it never did.

On the way to Alaska Stefansson purchased two more ships, masses of stores, sledges and dogs, and hired an Eskimo family, the man as guide and his wife as seamstress — to fabricate Arctic clothing for the entire expedition during the voyage!

Men, goods, and dogs were distributed willy-nilly among the three vessels so that scientists became separated from their equipment. It would all sort itself out, said Stefansson, when they reached Hershel Island.

Stranded on Ice Floe

It never did sort itself out because the Karluk became trapped by ice and on January 11, 1914 was crushed and sunk, leaving 22 men, one woman and her two children, 16 dogs and a cat stranded on an ice floe in the Arctic Ocean.

The party was leaderless because some weeks earlier Stefansson had left the ship to go on a hunting trip and had failed to return. In fact, he had gone about his own business and continued his northern exploration for a further five years.

Thanks to Captain Bartlett's foresight, immense snow houses had been constructed and masses of stores had been transferred to them from the Karluk. But it was a hopeless situation because, other than Bartlett and the Eskimos, no one had had any previous Arctic experience.

No program of Arctic training had been started for the uninitiated; there was no acclimatization program and no practice in the skills of survival.

There were experts in many fields on the expedition, but the party was split up almost from the word go, and at the first moment of crisis inexperienced scientists and crew members were deprived of their leader and all the knowledge and experience of survival on which the whole enterprise was based.

Bartlett realized the seriousness of the situation. After instructing the party of greenhorns to ferry themselves and their supplies across mountainous pack-ice to the nearest land, Wrangel Island, he and an Eskimo left on what was to be a 700-mile journey to Siberia to seek help.

On October 25, 1914, the U.S. revenue cutter, Bear, arrived in Esquimalt harbour with the survivors of the Karluk.

What happened to the Karluk party between January and October, 1914, has never been told. Until now. William Laird McKinlay, a retired Scottish school principal, was the magnetician and meteorologist of the expedition. He is now 88, and the sole survivor. In a book, titled Karluk, he tells the tragic story simply and feelingly.

Eight men died moving across the heaving ice floes, and on Wrangel Island one man shot himself, two died of malnutrition and the rest barely managed to keep alive until rescue came.

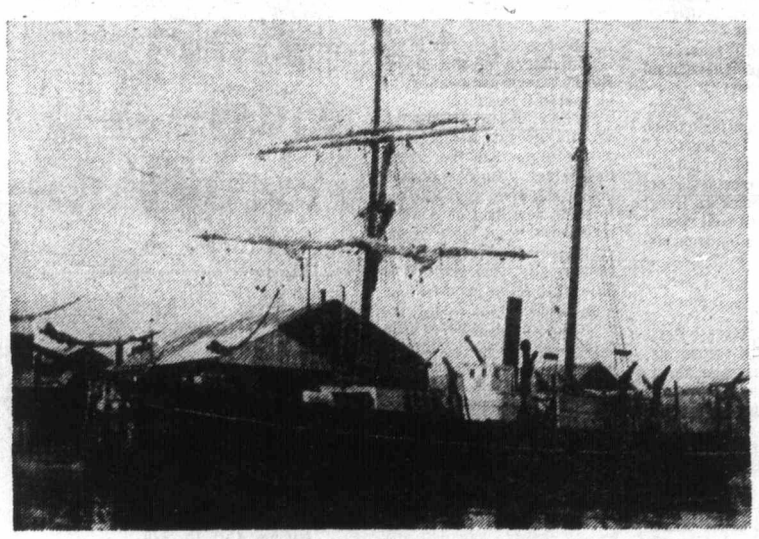

Karluk loading supplies at Esquimalt, 1913

Captain Robert Bartlett

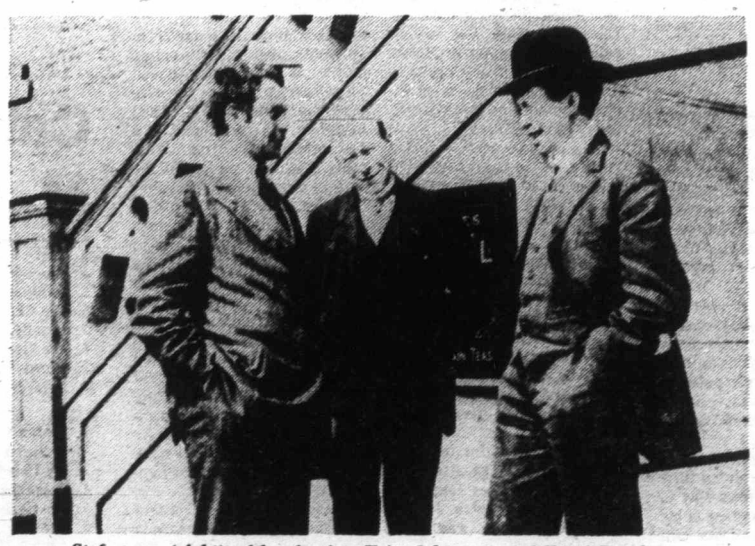

Stefansson (right) with scientists Fritz Johanssen and Henri Beuchat

A Lack of Teamwork

The situation called for not only technical skills which none of them possessed, but a high degree of moral fibre, mental stability, team spirit and comradeship. No attempt had been made to hand-pick members of the expedition with these qualities in mind and McKinlay says the absence of comradeship and team spirit that good leadership inspires were the worst feature of the months on Wrangel Island where the men did just that — wrangle.

They wrangled over food, over duties, over sharing ammunition. There was lying, cheating, stealing, malingering, as well as a lot of courage and humanity, particularly in the devoted care shown to the sick. When rescued by Bartlett, on board the Bear, the party was at the end of its tether.

McKinlay has come to realize the terrible amateurism of the Stefansson expedition. It was of course the heyday of the amateur, when men tried to climb Everest in knickerbockers and Norfolk jackets, and Britain was wild with pride over Scott's tragic failure to be first to reach the South Pole — another exercise in splendid amateurism.

In 1920, Stefansson was presented with the Hubbard medal, the highest honor of the National Geographic Society of America. In his acceptance speech he did not even refer to the Karluk and the subsequent ordeal, an omission which infuriated McKinlay.

Then, in the same year, and despite the 11 deaths on his 1913-18 expedition, Stefansson, still talking about his "friendly Arctic", sent a private expedition of four young men (two of them aged 19 and 20) and an Eskimo girl to "colonize" the ill-fated Wrangel Island. Only the Eskimo girl survived.

Dossier on Stefansson

That did it. When the news reached McKinlay he began to compile a dossier on Stefansson's Arctic adventures. For the past 50 years he has studied and analyzed, checked and cross-checked every word published by Stefansson, Bartlett and the great explorers of the day. His findings are now ready to be passed to government archives in Ottawa.

Meanwhile, "to put the record straight," he decided to tell the story of the Karluk and Wrangel Island as he saw it, because "I owe that to the memory of my dead comrades, and to Captain Robert Barlett, who saved my life."

Karluk is his story, plain and unvarnished. It is a notable addition to the annals of Arctic exploration, a story of heroism under appalling conditions, and implicit on every page in an indictment of Stefansson.

The book is well illustrated with a selection of photographs taken at the time, most of which have never been seen before.

KARLUK, by William Laird McKinlay. McGraw-Hill Ryerson. $14.95.

Once a problem of the poor, now middle-income families are having trouble finding suitable housing they can afford.

The Housing Crisis: Can Anything Be Done?

By JULIAN REID

Although the current housing crisis has only recently begun to make headlines, in fact it is almost as old as the cities that nurture it. A shortage of decent shelter is the chronic disease of urbanization.

Traditionally, its victims have been the least favored members of society: the immigrant, the dispossessed, the handicapped, the chronically destitute. Even during the recent decades of affluence, the underprivileged tenth of Canada's urban population was poorly served by the housing market; and today their ranks are being swelled by a growing number of senior citizens and single parents with their children.

But what has brought the crisis to a head is the fact that numerous middle-income families are today being caught in the same accommodation-pinch which formerly affected only the unsung poor. The consequences, according to ecologist Fulton Fisher, will be epoch-making. "The next big social revolution in the Western world is emerging, almost unnoticed, from a growing sense of frustration and insecurity on the part of more and more people who are finding it increasingly difficult to obtain suitable housing."

★ ★ ★

Dr. Fisher is one of 61 assorted "experts," ranging from politicians through architects to developers and realtors, who were interviewed during 1975 by Gordon Soules, a Vancouver economic and marketing consultant. Their responses, together with those of selected homeowners and tenants, form the basis for an ambitious privately-published report on The Housing Crisis. Soules insists that his findings, though they centre on the situation in Greater Vancouver, are "equally applicable to most other urban areas of the Western world."

Globally, the housing crisis is fuelled by the accelerating influx of immigrants from rural areas into the cities, as urban population is increased at the rate of 6.5 per cent annually — which means it will double within 11 years.

In Canada, if present trends continue, within 20 years three-quarters of the population will be concentrated in the major urban areas. Greater Vancouver is among the fastest growing of these. Swelled by immigration from other parts of the country, its population has risen some three per cent annually since 1969. At this rate, its present 1.2 million will double before the end of the century.

During 1969, 17,690 new houses were started in the Greater Vancouver area. Over ensuing years, as population snowballed, the figure dropped — to 12,037 in 1974. Meanwhile, housing prices soared, as did interest rates on mortgages. The monthly cost of home-ownership more than doubled, far outpacing the median family income, which increased by just over one-half.

★ ★ ★

Such raw figures are one measure of the housing crisis. But its real significance lies in their human import.

Increasingly many young couples can no longer afford homes like those to which families at their income level have traditionally felt entitled. Prices inflate out of reach almost before their eyes. As one concerned parent observes wryly: "We sold our home eight years ago for $20,000. The next weekend it was on the market for $26,000. It is now on sale at $79,000. And that's in only eight years!"

Many families, whether owners or tenants, are compelled to spend what would formerly have been considered an excessive portion of their income on shelter. The old rule of thumb that one-fifth should be budgeted for housing no longer applies; the new géneration takes it for granted that the proper figure is closer to one-third. Some young couples are being compelled to allocate one-half or more.

Meanwhile, rents are high and rental accommodation in painfully short supply — a situation exacerbated by rent controls, which caused the construction of new rental units to slow almost to a standstill. Many families are driven into overpriced condominiums, characterized by one resident as breeding grounds for unhappiness" — especially among children. Others, particularly single parents, are forced into overcrowded "family ghettos," where adolescent despair and delinquency are rampant. Increasingly many are compelled to double up, often under uncomfortably cramped conditions.

★ ★ ★

Such are the dimensions of the current housing crisis, in Greater Vancouver and throughout the developed world. Since it is fuelled largely by the influx of immigrants, lured by the prospect of employment at high urban wages, one obvious way to mitigate the problem is to reduce this flow. Proposals advanced by Soules' experts include a systematic program of regional decentralization involving the construction of new "satellite towns," and provincially-instituted measures to increase the attractiveness of small-town and rural employment.

But these are long-term policies. However desirable, they avoid confronting the immediate crisis.

Another favorite prescription is a systematic shift away from traditional building patterns, towards an increased concentration on medium-and high-density housing. Admittedly, there is wide-spread resistance to this trend. However, as economist Michael Goldberg points out, "it is not density itself that is undesirable, but the way we have been designing it." Many authorities agree on the need for imaginative planning and innovative designs, so that "compact housing" developments can become true homes rather than the ill-conceived "concrete jungles" many of them are today.

Such proposals are undoubtedly the wave of the future. But the sense of urgency which pervades them is often premature. In the Vancouver area, insists Soule, there is no immediate shortage of land suitable for building conventional homes. The alleged "residential land shortage" is a deception, promoted by real-estate interests in order to drive up land prices.

In fact, there is general agreement that inflated land prices which result are the real key to the present housing crisis. As long as inflationary pressures continue, high-density housing projects will only add to their impact.

The chief cause of inflated land prices is unrestrained speculation. In theory, prices are determined by the free operation of the law of supply-and-demand; but in practice it is the speculators who regulate the supply — particularly the few large development companies which, in Vancouver as in most Canadian urban areas, control key parcels of vacant land in the regions which official planners have earmarked for civic expansion.

Under speculative pressure, compounded by "no-growth" zoning regulations and other municipal restraints on development, land prices in the Vancouver region have risen as much as 500 per cent over the last six years. "The average homeowner or tenant in Greater Vancouver," asserts community planning expert Thomas I. Gunton, "must realize that at least 25 to 30 per cent of his mortgage payments or rent goes directly to a land speculator who contributed little, if anything, to the production of the premises."

★ ★ ★

One effective device for controlling speculation is the public land-bank. In Saskatoon, where a pioneer landbanking program was initiated in 1954, serviced lots equivalent to those priced at $30,000 in Vancouver sell for about $5,000. According to Gunton, a similar program could halve current land prices in the Vancouver area, reducing housing costs by 25 per cent or more.

But it might take as long as 15 years for most Canadian cities to acquire enough land to enable them to dominate the market. Meanwhile, the consensus among Soules' experts is that the relevant levels of government must act immediately, taking drastic steps to curb speculation and establish effective control over urban land-prices.

But how? Several authorities suggest freezing land-values at their present level, then waiting for monetary inflation to catch up with them. One, West Vancouver planner Robert Collier, calls for "a 100 per cent capital gains tax on the sale of principal-residence dwellings and new land."

More radically, Fulton Fisher predicts approvingly that the rising tide of protest against excessive housing costs "will be responsible, in the long term, for the transference of all land back to state-community ownership."

Human Resources Minister Bill Vander Zalm concurs that communal ownership is "the ideal system," although it would be difficult to introduce into Canada. "However," he adds, "I am convinced that it will come about gradually in my lifetime, not only in British Columbia, but also throughout the Western world."

Plainly, the present housing crisis has far-reaching implications. It remains to be seen whether the governments concerned have the decisiveness and flexibility to take whatever steps may prove necessary to ensure that someday even the poorest of their citizens will no longer want for the security of a home he can call his own.

THE HOUSING CRISIS. Gordon Soules Research. $75.

Books are treasured CHRISTMAS GIFTS

and mimsy reminds you that overseas Christmas mailing time is just around the corner.

BOROGROVE BOOKSHOP

10 Centennial Square 386-8736

ENCYCLOPAEDIA BRITANNICA

Publications Ltd.

1800 Blanshard 386-7912

10-22

Large Selection of Hardcover, Paperback and Children's Books

Just Arrived:

- Maverick Nun
- Barbara Frum As It Happened
- Roots
- Blood and Money
- John Tuland's —Adolf Hitler

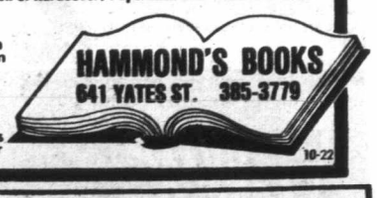

HAMMOND'S BOOKS

641 YATES ST. 385-3779

10-22

Special Offer! TO OCT. 30

LIVING BIBLE Reg. $10.95 ..... NOW $7

REACH OUT (Living N.T.) $2

CHRISTIAN BOOK ROOM

631 JOHNSON ST. 384-7534

10-22

FIGHT INFLATION OUR WAY . . .

Kelly's Stereo Way, that is! And right NOW you can begin the fight at Kelly Deyong Sound with SUPER SAVINGS on Stereo Packages and records to play on them!! LOOK . . .

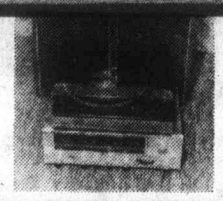

SAVE ON OUR PACKAGE PRICES

SANSUI 221 AM/FM RECEIVER
2 X EDS 1000 2-way speakers, P.E. by Dual. 3044K automatic record changer
349.95

SANSUI 331 AM/FM RECEIVER
2 X EDS2000 2-way speakers with 10" woofer PE (by Dual) 3044K record changer.
399.95

SANSUI 331 AM/FM RECEIVER
2 X Ultimate Series 6 2-way speaker, Prolinear AT1200 semi-automatic turntable.
449.95

AKAI AA1010 AM/FM STEREO RECEIVER
2 X EDS3000 3-way speakers with 12" woofer, EDS15S semi-automatic turntable.
499.95

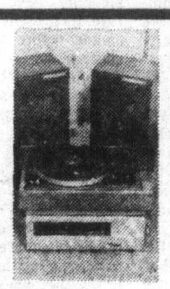

SANSUI 551 AM/FM RECEIVER
2 X Sansui AA2900 2-way speakers, EDS25F automatic turntable.
649.95

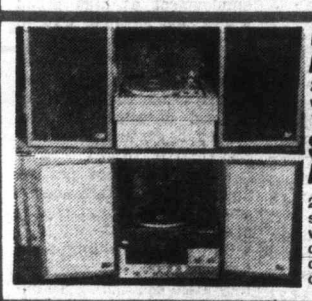

AKAI AA1020 AM/FM RECEIVER
2 X Sansui AA3900 2-way speakers, EDS 10M manual turntable.
699.95

SANSUI 661 AM/FM RECEIVER
2 X Prolinear Stage IV speakers with 10" woofer Dual 1225 record changer with base, cover, and magnetic cartridge . . . . . .
749.95

RAI AA1030 AM/FM STEREO RECEIVER
2 X Sentry 100-9 speaker, 3-way system with Prolinear AT 1200 semi-automatic turntable.
999.95

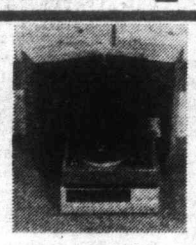

SANSUI 881 AM/FM STEREO RECEIVER
ALTEC LANSING MODEL 5 3-way speakers, EDS 25F automatic turntable.
1129.95

SAVE ON OUR RECORDS

Very Best of Country, Gold Vol. I; Very Best of Country, Gold Vol. II; Very Best of Country, Banjo; Very Best of the Oldies, Vol. I; Very Best of the Oldies, Vol. II; Very Best of the Oldies, Vol. IV; Very Best of Rick Nelson; Very Best of Ferrante & Teicher; Ferrante & Teicher—Body and Soul; Very Best of Jan & Dean Vol. I;

99¢ EACH

Very Best of Jan & Dean Vol. II; Very Best of Gene McDaniels; Very Best of Spike Jones; Very Best of Bobby Vee; Steve Harley & Cockney Rebel—The Psycho Modo; Very Best of The Ventures; Very Best of Cher; Very Best of Cher Vol. II; Glen Campbell—Reunion; Very Best of Fats Domino.

GRAND FUNK RAILROAD "Pluribus Funk"
RINGO STARR "Goodnite Vienna"
ANNE MURRAY "Honey, Wheat & Laughter"
GRAND FUNK RAILROAD "We're An American Band"

1.29 EACH

HELEN REDDY "Long Hard Climb"
GEORGE HARRISON "Dark Horse"
HELEN REDDY "Free & Easy"
JOHN LENNON "Mind Games"

STEVE MILLER "The Joker"

1.89 EACH

THE BEATLES "Hey Jude"

Dark Side of the Moon—Pink Floyd; Bay City Rollers—First; Trying to Get the Feeling—Barry Manilow; Abbey Road—Beatles; Band on the Run—Paul McCartney; Venus & Mars—Paul McCartney & Wings; Rock and

2.99 EACH

Roll Love Letter—Bay City Rollers; Give Us a Wink—Sweet; Best of the Beach Boys; Shaved Fish—John Lennon; Helen Reddy's Greatest Hits; . . . AND MORE!

Kelly's

Kelly's Stereo Marts

728 YATES
VICTORIA
388-5502

10-22

We offer a variety of financing plans and we're really flexible about the terms. The down payment and number of instalments can be arranged to fit your budget, and we do our best to secure quick approval of your credit application. If you prefer, use your Master Charge or Chargex.

CHARGEX

master charge